

# THE WOLFPACK GRIDIRON

[1935]



STATE VS DUKE

WELCOME STUDENTS

•

# WAKE THEATRE

The House That Gave  
You Popular Prices

•

FAYETTEVILLE STREET

Always Something New in

HABERDASHERY and HATS

THE  
**VOGUE**

Shop for Men

SUITS and OVERCOATS

**\$14.75** UP

10 Per Cent Discount to Students.

209 Fayetteville St.

Raleigh, N. C.

BEST OF LUCK...

Hunk Anderson, and  
Members of the Wolfpack

# THE STATE DRUG STORE

Is Behind You  
WIN or LOSE

Our Line of Drugs, Sodas, Candies, Smokes  
Can't Be Beat.

Drop in After the Game.

PHONES: 169, 183. 2416 HILLSBORO  
DELIVERY SERVICE

WE GROOM YOU TO WIN

•

# MASONIC TEMPLE BARBER SHOP

The Place Where Service  
Comes First

•

CORNER FAYETTEVILLE AND HARGETT STS.

•

STUDENT PATRONAGE IS APPRECIATED

•

J. E. ATKINS — M. G. WOMBLE  
Proprietors

# The Wolfpack Gridiron

**OFFICIAL FOOTBALL PROGRAM**

FRED DIXON, Editor



**DR. R. R. SERMON**  
N. C. STATE ATHLETIC DIRECTOR  
BASKETBALL COACH

**HEARTLY "HUNK" ANDERSON**  
N. C. STATE HEAD FOOTBALL COACH

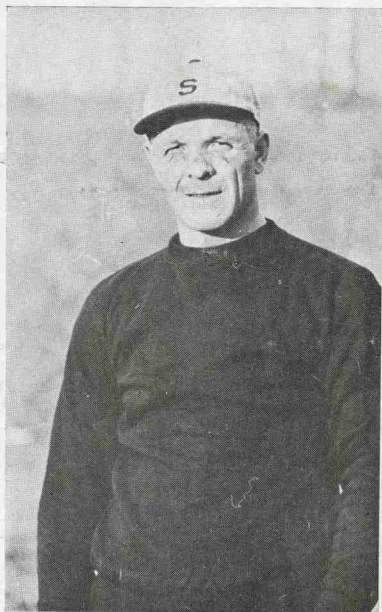

**THE WOLFPACK GRIDIRON** is published for all N. C. State Home Football Games by the College News Bureau in cooperation with the Athletic Department. F. H. Jeter, Director News Bureau. Dr. R. R. Sermon, Athletic Director. Address all communications to 111 Ricks Hall, State College, Raleigh, N. C.



COL. JOHN W. HARRELSON  
Dean of Administration, N. C. State

About twenty-five years ago there graduated from State College a young man who ranked high in his class and who held the admiration and esteem of his fellow classmates. Just a little over one year ago, trustees of the Greater University met to name a dean of administration at State College to succeed Dr. E. C. Brooks, resigned because of ill health. After careful consideration the trustees selected the young man, who had graduated 25 years ago, to fill the place left vacant by Dr. Brooks. The new administrative dean, Colonel John William Harrelson, had ideas as to how this institution could be made a more desirable place, and he set about in a quiet way to carry out his plans. Almost immediately, the effects of his innovations were felt. Freshmen were segregated, a student-activities building was set aside, a higher standard was instituted, and many campus improvements were ordered. More mature than the 1909 graduate, but still youthful in appearance, Colonel Harrelson has not ceased his tireless efforts to make State College a school to which the people of the State of North Carolina can point with pride. Col. Harrelson is Chairman of the Athletic Council.

## TODAY'S GAME

Annually, one of the best football games played in North Carolina is that between Duke University and State College. Today we see these two schools meet for the 12th time and the battle, no doubt, will be as exciting and as keenly contested as the 11 already on the record books.

Today's game has much to do with the final standings of the Big Five and Southern Conference. A victory for Duke would simplify championship matters as both the titles would go to the Blue Devils. They have not been beaten this year by a Big Five or a Southern Conference foe.

But, should State take the game, then the State title would be shared by Carolina, Duke, and State, and the Southern Conference title by the same three with Duke added.

The stage for today's game is not any different from that of the last five years, as the Duke aggregation again—and perhaps rightfully so—enters the game as topheavy favorite. Duke's crushing 25-0 win over Carolina last week placed the Blue Devils at the top among Southern teams. Previous to that victory, Duke had scored victories over Wake Forest, South Carolina, Clemson, Washington and Lee, Tennessee and Davidson. In two other games, the Blue Devils were defeated first by Georgia Tech, 6-0, and then by Auburn, 7-0.

State has played one less game this year than Duke. It has victories over Davidson, South Carolina, Wake Forest, Manhattan, Richmond, and V. P. I. The team lost to Georgia and Carolina.

Although for the past five years, State has entered its game with Duke favored to take a sound thrashing, the Techs have always succeeded in making the game more than interesting for the Blue Devils. This the Techs are expected to do again today.

In 1931, Duke was given a big edge over State, but led by Bob McQuage, then a sophomore, State scored a 14-0 victory.

Then came 1932 and again Duke was expected to take the team from Raleigh. This time it was red haired Red McAdams who shattered Duke's dream of a victory over State and the Techs took the game,

6-0. Duke never got past mid-field in this particular game.

Duke was favored again in 1933. The Blue Devils won, but they had to score in the last few minutes to win, 7-0.

Last year, the Duke team, led by its great back, Ace Parker, found State more to its liking and for the first time in history, scored a decisive win over the West Raleigh school. The score was 32-0.

Scores of all the State-Duke games are:

1924, State 14, Duke 0	1930, State 0, Duke 18
1925, State 13, Duke 0	1931, State 14, Duke 0
1926, State 26, Duke 19	1932, State 6, Duke 0
1927, State 20, Duke 18	1933, State 0, Duke 7
1928, State 12, Duke 14	1934, State 0, Duke 32
1929, State 12, Duke 19	1935, State ..., Duke ...

The greatest of all the battles was the one in 1927 which is still considered, even unto this day, as the best football game ever played in this state.

The game today brings together some of the South's best players. Beginning with the backs, Duke offers Ace Parker, Honey Hackney, Jule Ward, Jack Alexander and Stumpy Gardner. Against these, State offers Howard Bardes, "Jumping Joe" Ryneska, Cowboy Robinson, Eddie Berlinski, Joe Schwerdt, Charlie Gadd, Jake Mahoney, Pete Kuzma, Ren Hoek, Phil Davis and Eddie Entwistle.

Of these Ace Parker and Howard Bardes have been out standing this season. Parker and Bardes will compete today for the title of North Carolina's best kicker. Neither has been outkicked thus far.

State's line is believed to be the best the school has ever had. It is paced by Steve Sabol, North Carolina's great center and a first rate candidate for All-American honors. Captain Barnes Worth, right guard; Vince Farrar, right tackle; Mac Cara, left end, and Connie Mae Berry, right end, are some of the other stars in State's line.

Duke offers a fine guard in Captain Jim Johnston, and a top notch tackle in Gus Durner. Jack Henninger, center; West, end, and Caldwell, guard, are others State will have trouble with.

# STATE COACHES



WARREN—Freshman Football



DOAK—Varsity Baseball

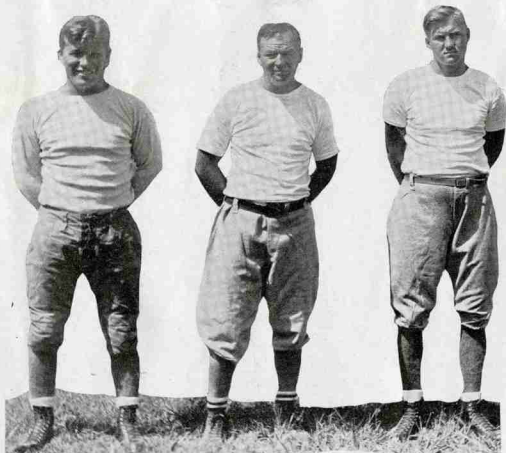

WILSON—Backfield

REESE—Backfield

KOSKY—End



MILLER—Physical Education

# STATE COACHES

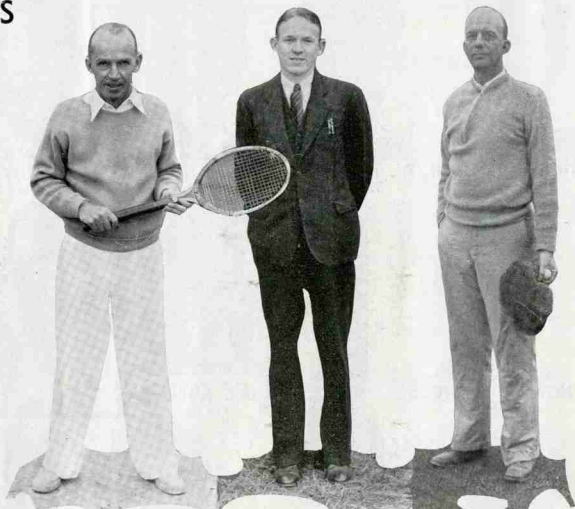

GREEN—Tennis

LEFORT—Swimming

VENABLE—Golf



FRED DIXON  
Sports Publicity

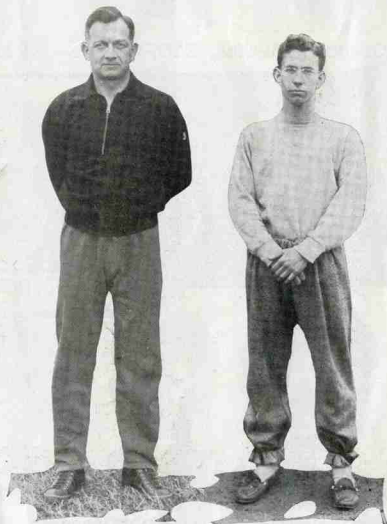

JOHNSON—Boxing

MORRAH—Wrestling



CAPT. BARNES WORTH  
GUARD



AL EDWARDS  
TACKLE



JESS TATUM  
END



NICK HAYDEN  
BACK



STEVE SABOL  
CENTER



HOWARD BARDES  
BACK



JOE RYNESKA  
FULLBACK



COWBOY ROBINSON  
BACK



SCOFIELD



ROGER MASS  
END



DOMINIC CARA  
END



REN HOEK  
FULLBACK



ED BERLINSKI  
BACK



E.V. HELMS  
TACKLE



VENCE FARRAR  
GUARD



WILLIE DUSTY  
QUARTER



ALEX REGDON  
GUARD



JOHN POWERS  
GUARD



ODELL SMOTHERS  
CENTER



*Are you Football Conscious?  
Our Clothes are point scorers  
in the game of appearance.*

**KLINE'S MEN'S WEAR SHOP**

16 East Hargett Street

"RALEIGH'S NEWEST MEN'S STORE"

**TROPHIES BY BALFOUR  
ARE  
AWARDS OF EXCELLENCE**

MEDALS      BELT BUCKLES      CUPS  
CHARMS      PLAQUES      MEDALLIONS  
MODELED FIGURES      HOLLOW-WARE  
RIBBONS

**L. G. BALFOUR COMPANY**

Attleboro

Massachusetts

**FROM FACTORY  
TO YOU**

**MAYOS**

**GUARANTEED  
CLOTHES**

*(2 for the Price of One)*

DURHAM, N. C.

RALEIGH, N. C.

at Carolina State . . .



**GoldSmith**  
SPORTS EQUIPMENT

*is used and endorsed for team use*

And not only on the football field is Goldsmith Athletic Clothing and Equipment deservedly outstanding. For Baseball, Track, Basketball, Tennis, Swimming and Golf, the Goldsmith line of Athletic Goods, by its durability, correctness and appearance has won the approval of discriminating coaches, athletes and sportsmen throughout the country.

DISTRIBUTED BY

**THE P. GOLDSMITH SONS, INC.**  
CINCINNATI, OHIO, U. S. A.

# DUKE PLAYERS



FRANK LIANA  
END



CAPT. JIM JOHNSTON  
GUARD



JACK ALEXANDER  
FULLBACK



ED WEST  
END

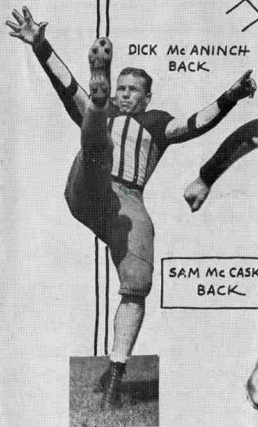

DICK Mc ANINCH  
BACK



SAM McCASKILL  
BACK



GUS DURNER  
GUARD



**The perennial grid ace!**

**The Spalding  
J5V FOOTBALL**

- First in Record Passes
- First in Record Kicks

Athletic Equipment

*A. G. Spalding & Bros.*

**KODAK ROLL FILM**

Any Size Developed and Printed .....	25 <sup>c</sup>
8x10 Enlargement of Your Negative .....	25 <sup>c</sup>

ALL WORK GUARANTEED  
(Stamps Not Accepted)

**WILLIAM DANIEL'S STUDIO**  
113½ Fayetteville St. Raleigh, N. C.

**AFTER** THE WRECK  
IT'S A GOOD

IDEA TO THINK OF

**YATES**

**BUT** IT'S A STILL BETTER IDEA TO  
THINK OF YATES BEFORE THE  
WRECK—

Check by  
and let us check up—

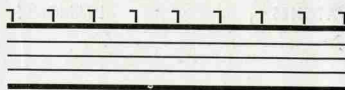

**N. C.  
STATE'S**

**SQUAD**

**WILL STAY AT**

*The*  
**WILLARD HOTEL**

**For**

**CATHOLIC U  
GAME**

Every N. C. State student will be wanting to see the big game at Washington on Nov. 28. Naturally the N. C. crowd will stay at the Willard, for that's where the squad will be. If you're going to be on hand for the big doings better send in your reservations ahead of time, although, of course, we'll try to take care of every N. C. State man who drops in unexpectedly.

**SPECIAL RATES**

**\$4 Single and Up**

**\$5 Double and Up**

While you're here you'll want to enjoy  
the Willard

**TROPIC BAMBOO  
ROOM**

Cocktail and Supper Dancing

**ROUND ROBIN**

Men's Grill

A Men's Rally Room

**THE WILLARD HOTEL**

14th and Pennsylvania Avenue  
WASHINGTON, D. C.

H. P. Somerville, Managing Director

WATCHES

DIAMONDS

STUDENT HEADQUARTERS

FOR

FINE JEWELRY  
GIFTS



"Raleigh's Modern Jewelry Store"

WHILE AT THE

GAME

Enjoy

The Pause that Refreshes



IN BOTTLES



THIS STORE IS YOUR  
HEADQUARTERS

For Sport Sweaters and Leather Sport  
Jackets of Distinctive Style  
and Quality

SPORT SWEATERS . . . . . \$2.90 - \$4.90

SPORT JACKETS—Pleated-Belted  
Backs . . . . . \$6.90 up

*Catalina*  
★ SWEATERS ★

LEWIS SPORTING GOODS CO.

112 West Hargett Street

## STATE SQUAD

Player	Year on Squad	Weight	Hometown
*Willie Dusty	3	147	Waterville, Me.
*Nick Hayden	2	155	Youngstown, Ohio
Eddie Berlinksi	1	170	Bloomfield, N. J.
Harper Main	1	173	Shippensburg, Pa.
Eddie Jaskwich	2	180	Kenosha, Wis.
Steve Acai	1	175	Donora, Pa.
Eddie Entwistle	1	175	Old Orchard Beach, Me.
Tony Farfalla	1	165	Elmford, N. Y.
Phil Davis	2	163	Elizabeth City, N. C.
*Howard Bardes	2	173	Wilkinsburg, Pa.
*Capt. Barnes Worth	3	180	Raleigh, N. C.
George Fry	1	200	Raleigh, N. C.
Ren Hook	1	205	West Sayville, L. I.
Dick Thompson	2	180	Mt. Holly, N. C.
Pete Kuzma	1	199	Kalamazoo, Mich.
*Herb Kirschner	2	190	Brooklyn, N. Y.
Dan Piloseno	1	187	Bellaire, Ohio
Jim Griffin	2	185	Asheville, N. C.
W. V. Matheney	1	197	Pulaski, Va.
Louie Marks	1	185	Bronx, N. Y.
Cecil Brownie	1	191	Valhalla, N. Y.
Joe Schwerdt	1	187	Everett, Mass.
Charlie Gadd	1	180	Charlotte, N. C.
*Steve Sabol	1	185	Campbell, Ohio
Cowboy Robinson	1	181	Wallace, Idaho
*Max Cara	1	180	Bellaire, Ohio
*Odell Smothers	2	193	Winston-Salem, N. C.
E. V. Helms	1	205	Charlotte, N. C.
Jess Tatum	2	185	McColl, S. C.
*Joe Ryneska	2	180	Amesbury, Mass.
*Vince Farrar	3	193	Youngstown, Ohio
Carroll Conrad	2	183	Greensboro, N. C.
*Alex Regdon	2	180	Kennywood, Pa.
Jake Mahoney	1	190	Wheeling, W. Va.
Frank Kubisa	2	220	Babylon, N. Y.
Al Edwards	2	195	Danville, Va.
Jim Espey	1	180	Hickory, N. C.
*Roger Mass	2	184	Bellaire, Ohio
*Carl Goode	2	239	Cliffside, N. C.
Warren Wooden	1	185	Baltimore, Md.
Herbert Clark	2	178	Beverly, Mass.
*Jack Gattis	3	170	Burlington, N. C.
George Murphy	1	180	Springfield, Mass.
Connie Mack Berry	1	180	Spartanburg, S. C.
Val Kareiva	1	160	Scranton, Pa.
Mason Bugg	2	215	Angier, N. C.
Tom Lawler	1	180	Kalamazoo, Mich.
John Fox	2	187	Wilmington, N. C.
Fred Mastrolia	1	185	East Boston, Mass.
Edwin Rhodes	1	200	Mishawaka, Ind.
George Weitlauf	1	170	Bridgeport, N. J.

\* Denotes monogram players.

Head Coach, Hunk Anderson, Notre Dame; End Coach, Ed Kosky, Notre Dame; Backfield Coach, Frank Reese, Notre Dame.

## DUKE SQUAD

Name	Weight	Year
John Johnston	153	2
Thomas Finn	158	1
Jack (Rabbit) Hennemier	152	3
Ed Hooks	150	2
Jack (The Scooter) Alexander	170	3
Richard McAninch	167	3
Jim West	155	1
Carl Burton	186	1
Edward Cannon	181	1
Jule Ward	167	3
Hal Stephens	158	1
Harwood (Silver) Smith	170	1
Herbert Hudgins	179	1
Frank Liana	169	2
Sam (Sad Sam) McCaskill	175	3
Clarence (Ace) Parker	175	2
Welbourn Gregson	181	1
Jim Boyd	184	2
Dewey Patton	158	1
Gus (Gloomy Gus) Durner	191	3
Willard Earney	189	1
Edwin West	190	3
Ike (Easy) Eakins	205	1
Lynwood Baldwin	206	2
Frank Bowers	186	1
James Boling	210	3
Charles Fischer	189	1
Captain Jim Johnston	184	3
R. K. Harris	169	1
Carl (Red) Hartness	185	1
Joe (Gentleman Joe) Brunansky	215	1
Joe Cardwell	215	2
Tom Power	195	2
Woodrow (General) Lipscomb	198	1
Charles Hall	178	1
Walter Meng	196	2
Dick Taliaferro	180	2
Walter (Bud) Lenox	184	1
Porter Greenwood	188	2
Romeo Germino	180	1
Robert Carpenter	182	1
Pleasant Williams	179	1
McCauley Clark	180	1
Sam (Stumpey) Gardner	164	1
Fred Davis	179	1
Clarence (Buckle) Badgett	186	1
Elmore Howard (Honey) Hackney	165	1

(See page 12 for Jersey numbers and positions of all players.)

Hit the line hard  
and hit it square  
Play the game  
and play it fair  
Crash right through—  
do or die  
You've got to be good  
to SATISFY.



They Satisfy

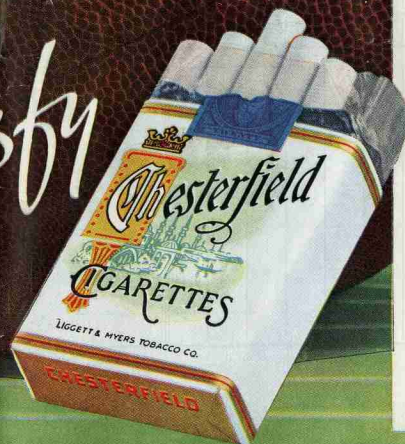

STATE		
Number	Player	Position
1	Willie Dusty	Quarter
2	Nick Hayden	Back
3	Eddie Berlinki	Back
4	Harper Main	Back
5	Joe Ryneska	Full
6	Steve Acai	Guard
7	Eddie Entwistle	Back
8	Phil Davis	Back
9	Howard Bardes	Back
10	B. Worth (C)	Guard
11	George Fry	Tackle
12	Ren Hoek	Fullback
13	Dick Thompson	End
14	Pete Kuzma	Full
15	Herb Kirschner	Guard
16	Dan Hoseno	Guard
17	Jim Griffin	Tackle
18	W. V. Matheny	Tackle
19	Louis Marks	Center
20	Oecil Brownie	Guard
21	Joe Schwerdt	Quarter
22	Charlie Gadi	Quarter
23	Steve Sabol	Center
24	Cowboy Robinson	Back
25	Mae Cara	End
26	Odell Smothers	Center
27	E. V. Helms	Tackle
28	Jess Tatum	End
29	Frank Kubisa	Tackle
30	Al Edwards	Tackle
31	Vince Farrar	Tackle
32	Carroll Conrad	End
33	Alex Resdon	Guard
34	Jake Mahoney	Full
35	Roger Mass	End
36	Carl Goode	Tackle
37	Warren Wooden	Guard
38	George Weitlauf	End
39	Herbert Clark	Guard
40	Tom Lawley	Back
41	Ed Jaskwich	Quarter
42	Jack Gattis	Back
43	George Murphy	Back
44	Jim Espey	Center
45	Tony Farfalla	End
46	C. Mac Berry	End
47	Yal Karavia	Back
48	Mason Bugg	Tackle
49	John Fox	End
50	Fred Maxtralia	Tackle
51	Edwin Rhodes	Tackle

DUKE		
No.	Player	Position
10	John Johnston	Back
11	Thomas Finn	Back
12	Jack Hennemier	Center
13	Ed Hooks	Back
20	Jack Alexander	Full
22	Richard McAninch	Quarter
23	Jim West	Back
25	Carl Burton	Guard
26	Edward Cannon	End
27	Jule Ward	Back
28	Hsl Stephens	Back
30	Harwood Smith	Full
31	Herbert Hudgins	Back
32	Frank Liani	End
33	Sam McCaskill	Back
34	Clarence Parker	Quarter
35	Wellbourn Gregson	Guard
36	Jim Boyd	Back
37	Dewey Patton	End
38	Gus Durner	Guard
39	Willard Earangey	Guard
40	Edwin West	End
41	Ike Eakins	Center
42	Lynwood Baldwin	Tackle
43	Frank Bowers	Guard
44	James Boling	Tackle
45	Charles Fischer	Tackle
46	Captain Jim Johnston	Guard
47	R. K. Harris	End
48	Carl Hartness	End
49	Joe Brunansky	Tackle
50	Joe Cardwell	Tackle
51	Tom Power	Guard
52	Woodrow Lipscomb	Tackle
53	Charles Hall	End
55	Walter Meng	Guard
56	Dick Taliaferro	End
57	Walter Lenox	Guard
58	Porter Greenwood	Guard
59	Romeo Germino	Center
60	Robert Carpenter	End
61	Pleasant Williams	End
62	McCauley Clark	Back
63	Sam Gardner	Back
64	Fred Davis	Tackle
65	Clarence Badgett	Guard
66	Elmore H. Hackney	Quarter

DUKE vs. STATE  
Tentative Starting Line-ups

DUKE				STATE	
Jersey	Player	Position	Player	Jersey	Red White
40	West	L. E.	Cara	20	25
49	Brunansky	L. T.	Bugg	45	92
46	Johnston (c)	L. G.	Regdon	50	32
12	Hennemier	C.	Sabol	28	23
50	Cardwell	R. G.	Worth (c)	23	10
38	Durner	R. T.	Farrar	51	30
56	Taliaferro	R. E.	Berry	48	85
66	Hackney	Q. B.	Schwerdt	30	21
63	Gardner	L. H.	Berlinki	2	2
27	Ward	R. H.	Bardes	18	9
34	Parker	F. B.	Ryneska	15	5

SCORE BY QUARTERS

	1	2	3	4	Total
Duke					
State					
Scoring for Duke:					
Scoring for State:					

OFFICIALS: Referee—Arnold (Auburn); Umpire—Sholar (Presbyterian); Head Lineman—Tolley (Sewanee); Field Judge—Hill (Wofford).



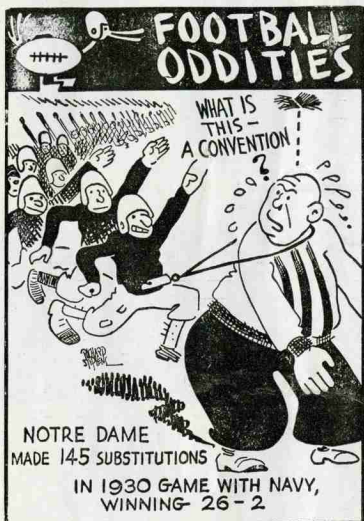

**THE SIR WALTER**  
RALEIGH'S FINEST HOTEL

After the Game  
Visit Our  
**COFFEE SHOP**

ROLAND A. MUMFORD  
Manager

ROBT. C. POWELL, Assistant Manager

— FOR STATE LOSE OR WIN —

**COLLEGE SERVICE STATION**

Corner Hillsboro and Dixie Trail

H. J. ALLEN, Manager

Texaco and Goodrich Products

GAS - OIL - LUBRICATING - TIRES

**High Fashions on the Campus**  
**Elects**

**HIGH ART CLOTHES**

So Popular This Year With the Collegians

Bound to be Cheered at All the Big Games  
In Glowing Autumn Colors

**Presenting the Newest Fall  
and Winter Styles  
For Young Men and Men**

Popular Prices

**High Art Clothing Co., Inc.**

221 Fayetteville St.

Raleigh, N. C.





DRESWICK  
BACK



SCHWERDT  
QUARTER



ENTWISTLE  
BACK



KUZMA  
FULLBACK



LAWLER  
BACK



FOX  
END



GADD  
QUARTER



GRIFFIN  
TACKLE



KAREIVA  
BACK



ACAI  
GUARD



ESPEY  
CENTER



MASTROLIA  
TACKLE



NICHOLSON  
END



J.B. HINES  
GUARD



HOWERTON  
FULLBACK



RHODES  
TACKLE



MAIN  
BACK



ABRAHAMS  
QUARTER

DIAMONDS      WATCHES      JEWELRY  
SILVERWARE

We Carry The  
Finest Merchandise  
— Of —  
Reputable Manufacturers  
IN THE CITY

**BOWMANS**  
Raleigh's Finest Jewelry Store

15 W. Hargett St.

Raleigh, N. C.

## ALUMNI AND STUDENTS

BEFORE AND AFTER THE GAME MEET YOUR FRIENDS

— at the —

## STUDENTS SUPPLY STORE

Just Around the Corner, North of the Stadium

SODAS — CIGARS — CIGARETTES  
and CONFECTIONS

*Textbooks, Drawing Supplies,  
and Equipment*

PENANTS, NOVELTIES, and GIFT GOODS

# DUKE PLAYERS



JACK HENNEVIER  
CENTER

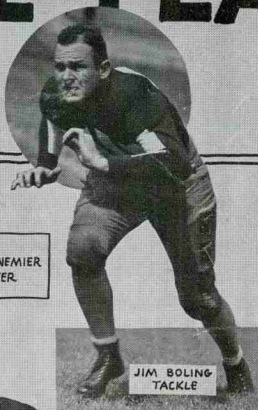

JIM BOLING  
TACKLE

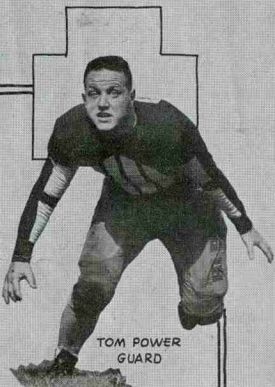

TOM POWER  
GUARD

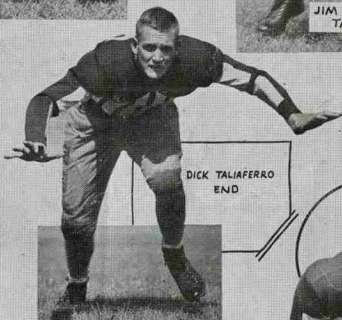

DICK TALIAFERRO  
END



ACE PARKER  
QUARTERBACK



JULE WARD  
BACK

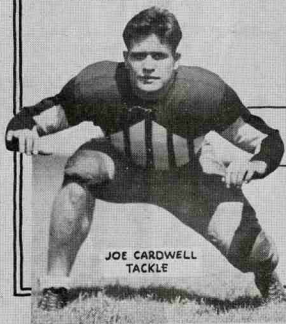

JOE CARDWELL  
TACKLE

EVERYTHING FOR THE STUDENT IN  
 Patent Medicines : Prescriptions  
 Cosmetics

222  
 FAYETTEVILLE  
 ST. **Eckerd's** RALEIGH,  
 N. C.  
 OF RALEIGH, N. C., INC.  
 "CREATORS OF REASONABLE DRUG PRICES"

Soda Fountain and Luncheonette

## STROP TAXI, INC.

25c A TRIP IN CITY LIMITS 1 OR 4

Day and Night Service  
 Each Stop is a Full Trip

Reasonable Rates for Out of Town Trips

ALWAYS                      READY  
 3800                      PHONE                      3100

Call Us for the Correct Time : Raleigh, N. C.

She  
 Should  
 Wear a

" M U M "  
 At Every Game

PHONE 4070

**J. J. FALLON CO., INC.**

203 Fayetteville Street



New York Headquarters  
 for

Heartly "Hunk" Anderson and  
 his Wolf Pack

for the

STATE vs. MANHATTAN  
 GAME, OCTOBER 26

will be

# The Vanderbilt Hotel

Thirty-fourth Street at Park Avenue  
 NEW YORK CITY

"Where all Good Southerners Go"

The ideal stopping place for those coming  
 from Raleigh and elsewhere  
 for the game.

Come earlier, or stay later, and see  
 New York from its

Most Centrally Located Hotel  
 Very Reasonable Rates

Single Room with Private Bath	with \$3.00	Double Room Two Beds and Bath	\$5.00
----------------------------------	----------------	----------------------------------	--------

Breakfast	75 cents
Luncheon	\$1.00
Dinner	\$1.75

Dine and Dance in the famous

**Della Robbia Room**

MUSIC BY JOE MOSS' ORCHESTRA



PIROSENO  
GUARD



CARROLL CONRAD  
END



LOUIE MARKS  
CENTER



CECIL BROWNIE  
GUARD



HERB KIRSCHNER  
GUARD



TONY FARFALLA  
END



J. MAHONEY  
FULLBACK



MACK BERRY  
END



HERB CLARK  
GUARD



FRANK KUBISA  
TACKLE



CARL GOODE  
TACKLE



DICK THOMPSON  
END

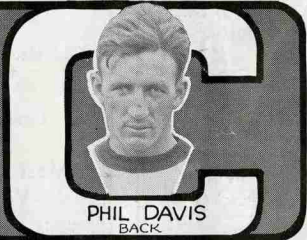

PHIL DAVIS  
BACK



W.V. MATHENEY  
TACKLE



JACK GATTIS  
BACK



GEORGE MURPHY  
BACK



MASON BUGG  
TACKLE



WARREN WOODEN  
GUARD



GEORGE FRY  
TACKLE

# CHEVROLET

Master De Luxe  
and  
New Standard Passenger Cars  
Chevrolet Trucks

SIR WALTER CHEVROLET CO.  
Phone 3180 118 West Hargett Street

# CHAMPION KNITWEAR

IS USED BY LEADING  
SCHOOLS AND COLLEGES

OK'D  
by  
COACHES

AWARD SWEATERS  
DURENE JERSEYS  
COTTON JERSEYS  
SWEAT CLOTHES  
SUPPORTERS  
HOODS  
SOX  
etc.

WRITE FOR DETAILS and samples  
of new and startling print processing  
and "Champacraft" lettering and  
emblems on all knitwear.

CATALOG ON REQUEST

CHAMPION KNITWEAR CO., Inc.  
Rochester, N. Y.

## RICHMOND IN OLD VIRGINIA

invites You to attend  
one of its big  
Games

NORTH CAROLINA  
STATE

vs.

UNIVERSITY OF  
RICHMOND

NOVEMBER 16

Follow the Team to

# Hotel John Marshall

5th and Franklin Streets  
Richmond's Finest

RATES - \$3.00 UP

A L S O —

## HOTEL RICHMOND

Opposite Capitol Square

\$2.00 UP

## HOTEL WILLIAM BYRD

Opposite Broad Street Station

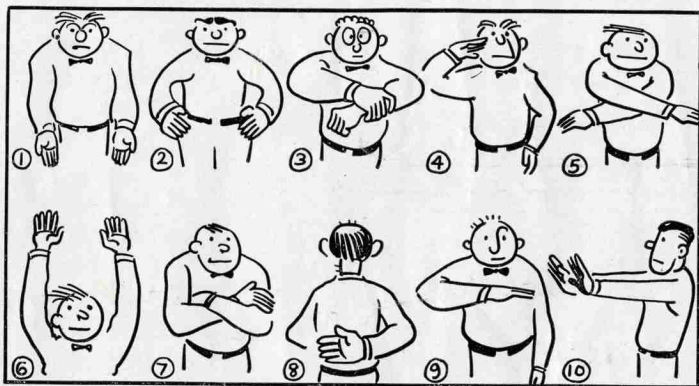

## OFFICIALS' SIGNALS

WHEN THE umpire jerks his thumb back over his shoulder, you know that the runner is out. That baseball signal is probably the most familiar gesture in sport.

But do you know the football signals? Probably not, because they are, as far as spectators are concerned, comparatively new. Study them as they are sketched in the accompanying panel, and they will increase your enjoyment of the game. The signals illustrated here are the most commonly accepted signals now in use.

FIG. 1—Pushing movement of hands to front, with arms hanging downward: Signal for penalty for crawling, pushing or helping the ball-carrier.

FIG. 2—Hands on hips: Signals penalty for off-side or for illegal kick-off formation.

FIG. 3—Grasping of one wrist: Signals penalty for holding.

FIG. 4—Military salute: Indicates penalty for unnecessary roughness.

FIG. 5—Shifting of hands in horizontal plane: Signals penalty has been refused, an incomplete pass, missed goal, or that the play is to be re-played.

FIG. 6—Both arms extended above head: A score; if the palms of the hands are brought together, a safety is indicated. If the hands are shifted in a vertical plane above the head: time out.

FIG. 7—Folded arms: Flying block or tackle.

FIG. 8—Waving hand behind back: Signals penalty for illegal forward pass.

FIG. 9—Horizontal arc of either hand: Signal-player illegally in motion.

FIG. 10—Pushing hands forward from shoulder with hands vertical: Signals penalty for interference with forward pass, also a pass which touches a player ineligible to receive it.

## DUNBAR & DANIEL

The  
Men Behind the  
CAMERA  
Studio on Fayetteville Street

## "STYLE HEADQUARTERS"

OPERATED BY STATE COLLEGE MEN  
FOR STATE COLLEGE MEN

## HUNEYCUTT, INC.

W. O. Huneycutt, Class of 1925  
COLLEGE COURT RALEIGH, N. C.

VISIT RALEIGH'S  
FRIENDLY DEPARTMENT STORE

— FAMOUS FOR —

Riverside Tires, Oil & Batteries



## MONTGOMERY WARD

225 Fayetteville St. Raleigh, N. C.

— PHONE 2103 —

# The Monticello

Norfolk's Leading and  
Tidewater Virginia's Largest  
Hotel



CHARLES H. CONSOLVO  
President

DANIEL M. MILES  
Manager



N. C. STATE  
HEADQUARTERS



## SOUTHERN CONFERENCE AND BIG FIVE FOOTBALL SCHEDULES

## SEPTEMBER 21

Duke 26, Wake Forest 7.  
 Davidson 7, Elon 0.  
 Clemson 25, Presbyterian 6.  
 South Carolina 33, Erskine 0.  
 Virginia 0, William and Mary 0.  
 V. P. I. 7, Roanoke 0.  
 V. M. I. 26, Hampden-Sydney 0.

## SEPTEMBER 28

State 14, Davidson 7.  
 Carolina 14, Wake Forest 0.  
 Duke 47, South Carolina 0.  
 V. P. I. 7, Clemson 28.  
 Maryland 39, St. Johns 6.  
 Virginia 7, Hampden-Sydney 12.  
 V. M. I. 0, Tulane 44.  
 W. and L. 18, Wofford 0.

## OCTOBER 5

State 14, South Carolina 0.  
 Carolina 38, Tennessee 13.  
 Duke 26, W. and L. 0.  
 Wake Forest 7, Clemson 13.  
 Maryland 7, V. P. I. 0.  
 Davidson 0, Virginia 0.  
 V. M. I. 0, Columbia 12.

## OCTOBER 10

Virginia 7, Navy 26.

## OCTOBER 12

State 21, Wake Forest 6.  
 Carolina 33, Maryland 0.  
 Duke 38, Clemson 12.  
 V. M. I. 6, Richmond 13.  
 Davidson 13, South Carolina 6.  
 V. P. I. 0, William and Mary 0.

## OCTOBER 17

South Carolina 25, Citadel 0.

## OCTOBER 19

N. C. State 0, Georgia 13.  
 Carolina 14, Davidson 0.  
 Duke 0, Georgia Tech 6.  
 Maryland 6, V. M. I. 0.  
 Virginia 12, St. Johns 0.  
 W. and L. 14, Centre 7.

## OCTOBER 24

South Carolina 0, Clemson 44.

## OCTOBER 25

Duke 0, Auburn 7.

## OCTOBER 26

State 20, Manhattan 0.  
 Carolina 19, Georgia Tech 0.  
 Maryland 20, Florida 6.  
 Virginia 0, V. M. I. 0.  
 V. P. I. 15, W. and L. 0.  
 Davidson 7, Citadel 7.

## NOVEMBER 2

N. C. State 6, Carolina 35.  
 Duke 19, Tennessee 6.  
 Wake Forest 19, Presbyterian 0.  
 Clemson 13, Mercer 0.  
 Maryland 14, Virginia 7.  
 South Carolina 0, V. P. I. 27.  
 V. M. I. 19, William and Mary 0.  
 Virginia 0, W. and L. 20.

## NOVEMBER 9

State 6, V. P. I. 0.  
 Duke 26, Davidson 7.  
 Carolina 56, V. M. I. 0.  
 Clemson 0, Alabama 33.  
 Maryland 7, Indiana 13.  
 Virginia 0, W. and L. 20.

## NOVEMBER 16

State 6, Richmond 0.  
 Duke 25, Carolina 0.  
 Davidson 14, V. M. I. 6.  
 Wake Forest 0, Miami 3.  
 Clemson 6, Citadel 0.  
 Maryland 0, W. and L. 0.  
 South Carolina 7, Furman 20.  
 Virginia 0, V. P. I. 0.

## NOVEMBER 23

N. C. State vs. Duke at Raleigh.  
 Maryland vs. Georgetown at College Park.

## NOVEMBER 28

N. C. State vs. Catholic U. at Washington.  
 Carolina vs. Virginia at Chapel Hill.  
 Davidson vs. Wake Forest at Charlotte.  
 Clemson vs. Furman at Greenville.  
 Maryland vs. Syracuse at Baltimore.  
 South Carolina vs. W. & L. at Columbia.  
 V. M. I. vs. V. P. I. at Roanoke.

# Wolfpack Gridiron

Partial List of  
Periodical Publications  
Produced in Our Plant

WOLFPACK GRIDIRON  
THE WATAUGAN  
THE TECHNICIAN  
THE AGRICULTURIST  
*State College Publications Union*

EDUCATION  
*N. C. Educational Association*

THE STATE  
*Carl Goerch*

THE TARHEEL BANKER  
*N. C. Bankers Association*

OCCIDENTAL NEWS  
*Occidental Life Insurance Co.*

THE SPINNING WHEEL  
*Roy Park*

FARM AND HOME  
*Roy Park*

COTTON GROWER  
*N. C. Cotton Growers Association*

PROCEEDINGS  
*N. C. County Commissioners*

THE HOWLER  
OLD GOLD AND BLACK  
THE STUDENT  
*Wake Forest College Student Publications*

THE CHANTICLEER  
*Duke University*

THE TWIG  
THE ACORN  
*Meredith College Student Publications*

STAGE COACH  
*Saint Mary's College*

THE TECOAN  
*East Carolina Teachers College*

PINE AND THISTLE  
WHITE HEATHER  
*Flora Macdonald College*

in its new "bib and tucker" is additional evidence of the up-to-date service of this company and the diligence of the management of the Wolfpack Gridiron.

The four-color cover and the new type faces mark the beginning of the fourth successive year this magazine has been produced in our plant—four years of continued improvement and pleasant relations.

This may be the reason we list on the left such an imposing number of publishers who find expression of their exacting requirements in our service and facilities.

## Edwards & Broughton Company

Established 1871

RALEIGH

«

«

»

»

NORTH CAROLINA

I'D WALK A MILE  
FOR A  
**Camel**

**COSTLIER  
TOBACCOS**

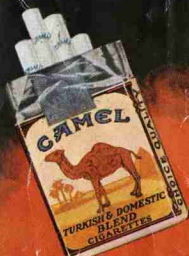

- Camels are made from finer, **MORE EXPENSIVE TOBACCOS**  
—Turkish and Domestic—than any other popular brand.