

NORTH CAROLINA STATE COLLEGE



HOME GAMES

SEPT. 26, DAVIDSON AT GREENSBORO
OCT. 3, UNIVERSITY OF FLORIDA
OCT. 10, CLEMSON AT CHARLOTTE
OCT. 15, WAKE FOREST
OCT. 23, CATHOLIC UNIVERSITY
OF WASHINGTON D.C. (NIGHT GAME)
OCT. 31, UNIVERSITY OF NORTH CAROLINA

25¢

1931



CAPT. CHARLIE COBB
N. C. STATE



Spalding
Scores
Again . . .

with Athletic Equipment that is both authentic and correct. Over half century's experience has served as a background for Spalding's recognized leadership in sports.

A. G. Spalding & Bros.

1338 G Street, N. W.
WASHINGTON, D. C.

O'SHEA PRODUCTS

are used by members of the 1931 State College Wolfpack as they demand QUALITY, COMFORT and TOUGHNESS in their Jerseys and Sweaters.

O'SHEA

gives paramount consideration to these details and Coaching Staffs invariably depend on the



O'SHEA KNITTING MILLS

2412-24 North Sacramento Ave.

CHICAGO, ILL.



JOHN P. "CLIPPER" SMITH
Head Coach of Football
North Carolina State College

John P. "Clipper" Smith, State's new head football coach, is a graduate of Notre Dame where he played football for three years under the late Knute Rockne.

Rockne named Smith, a guard, as one of the seven greatest football players ever developed at Notre Dame. It was Smith's clipping ability that won him football fame and also the title, "Clipper" Smith. In 1927 as captain of the Irish team, he was named All-American guard.

Following his appointment as head coach last winter at State, Smith named Frank Reese, a member of the Notre Dame backfield during the reign of the Four Horsemen, as his assistant. At the time of his appointment as assistant, Reese was head coach at Spring Hill College in Mobile, Ala.

Coach Smith has had three years of coaching experience. Following his graduation at Notre Dame in the spring of 1928, he became one of Rockne's line coaches. Reese was also a member of the Irish coaching staff at this time, helping Rockne with the backfield. In 1929, Smith became line-coach at Hartford, Conn., and last year worked in the same position at Georgetown University in Washington, D. C. Reese has also coached at Wabash College.

Smith is one of the youngest head coaches in the country, being only 27 years of age, but is believed to have excellent coaching ability. He has a thorough knowledge of the Rockne system. Smith will work with the State line and Reese will devote his time to the Wolfpack backfield.

STATE COACHES

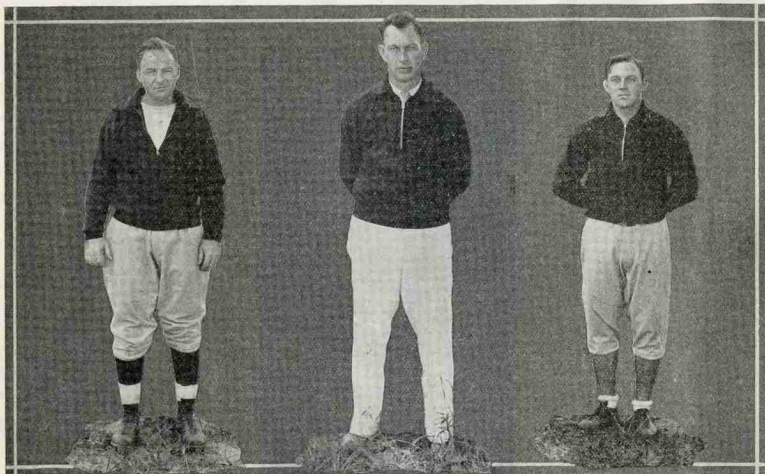

FRANK REESE
Assistant Head Coach

DR. R. R. SERMON
Athletic Director

BOB WARREN
Head Freshman Coach

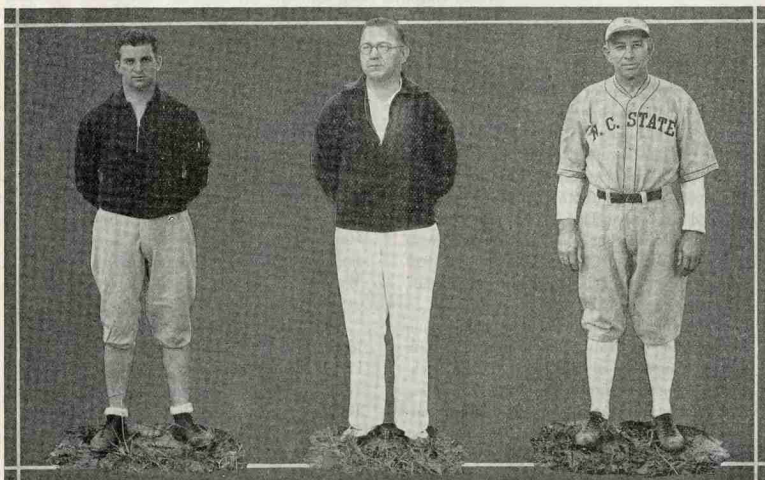

BILL BEATTY
*Assistant Freshman
Coach*

JOHNNY MILLER
*Physical Education
Director*

CHICK DOAK
Head Baseball Coach

1930 FOOTBALL RECORD

North Carolina State's football record for 1930 was not impressive. The Wolfpack won two games and lost eight.

Many obstacles interrupted the "Packs" ambitions. Soon after the season opened, it became evident that State's newly acquired coach, John M. Van Liew would not do as a mentor and at the middle of the season, he resigned, causing a change in the coaching system just at the time the team should have been working at its best. Then too, the freshman team of 1929 had walked off with the yearling championship with a display of wonderful freshman football and unfortunately, football fans expected to see these same freshmen cop the varsity title as sophomores. From the 1929 team which won one game, only seven letter men were back for the 1930 squad. These were: Captain Mack Stout, guard; Bud Rose and Coon Silver, ends; Sparky Adams, quarterback; Dink Dellinger, Johnny Johnson, and Hank McLawhorn, half backs.

Despite the bad showing of the Wolfpack, State placed two men on the all-State team, namely: Capt. Stout, guard and Charlie Cobb, sophomore tackle. Both were mentioned several times for All-Southern honors. For his brilliant play as a sophomore, Cobb was elected as captain of the team for 1931.

Twenty-three men of the varsity team were awarded sweaters and monograms. They were: Coon Silver, Allen Nelms, Willie Duke, Bob Greason and Bud Rose, ends; Charlie Cobb, Milo Stroupe and Rudy Seitz, tackles; Capt. Stout, Richard Davis, Mat Matlack and Romeo Lefort, guards; Red Espey and Robin Gardner, centers; Sparky Adams and Snoozie Morris, quarterbacks; Bob Cook, Dink Dellinger, Hank McLawhorn and Johnny

Johnson, half backs; and Sam Gurneau, O'Deal Sharpe and Charlie Jeffrey, full backs.

Of this list, all are back this year except Stout, Silver, Gardner, Adams, Johnson and Sharpe. Sharpe was a sophomore last year, but failed to return to school this fall. Thirteen of the 23 were sophomores. They are: Cobb, Stroupe, Espey, Matlack, Seitz, Gurneau, Cook, Greason, Nelms, Duke, Jeffrey, Sharpe and Morris. The other five, Leforte, Rose, Davis, McLawhorn and Dellinger are seniors. Frank Gorham, a letter man of the 1929, is also on hand this fall.

During the early fall, State installed a lighting plant for the expected use at night games, but only one game was played under the ares, this, the first contest with High Point College which State won 37-0. The Techs lost to Davidson at Greensboro 12-0 in their next game and this was followed by a 27-0 defeat at the hands of the University of Florida at Tampa. Clemson won by the same score at Charlotte the next week and in the annual State Fair classic, Wake Forest defeated the Pack 7-0 on Riddick Field at Raleigh. Following the Deacon game, State defeated Mississippi A. & M. 14-0 at Raleigh. This game was the first with Dr. Ray Sermon, athletic director at State, acting as head coach. Dr. Sermon was placed in charge of the squad to succeed Van Liew. At Asheville, Presbyterian College stopped the Wolves 2-0. State's best game of the season was with Carolina at Chapel Hill, the Tar Heels winning, however; 13-6. In a game played in a sea of mud at Raleigh, Duke won 18-0. State closed its 1930 season with a 19-0 defeat at the hands of South Carolina at Columbia.

STATE PLAYERS

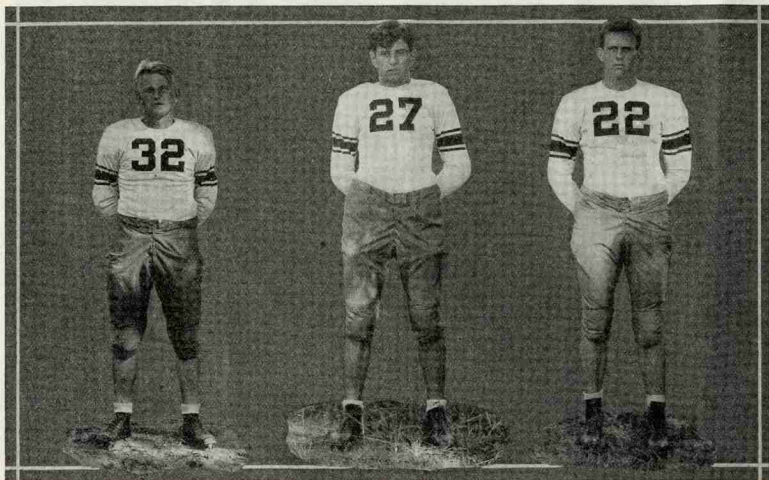

WHITEY SCHOLL
End

PHIL KINKEN
Full Back

BOB GREASON
End

THE LINE UP

of

A. G. Spalding & Bros.

SPALDING EQUIPMENT

For All Your College and High School Sports
Lends Confidence and Courage
To Your Team

Distributed in Central and Eastern Carolina by

LEWIS SPORTING GOODS COMPANY

Raleigh, North Carolina

STATE'S 1931 BOXING RECORD

Boxing was made a minor sport at State College during the past winter and immediately became one of the leading sports at the institution.

Several attempts at organizing a boxing team at State had been made prior to last year, but nothing definite was done until the athletic council adopted the sport.

State's first team, under the coaching direction of Lieutenant C. H. Elms of the College R. O. T. C. unit, won two of its six matches with outstanding teams in the south. An estimated crowd of 3,000 turned out for State's first home appearance with Duke University, Duke winning 4-3.

State's outstanding boxer was found in William "Red" Espey of Hickory, a sophomore. Espey won all six of his fights in the unlimited and heavyweight classes. Capt. Sam DiMeo, in the 145 pound class, won three and lost three as did H. E. Karig in

the 115. Karig and Espey were elected co-captains for this years team. Karig is a senior.

The Techs opened the season by losing to Duke at Durham 6-1. Washington and Lee took all but one of the bouts at Washington and Lee in the next meet. In a return engagement with Duke at Raleigh, the Blue Devils won 4-3. South Carolina won by the same count in a fight at Columbia. State's first win came at the expense of the Citadel, State getting a 4-3 decision at Charleston. Returning home, State wound up its six match schedule with a 5½-1½ win over Presbyterian College.

Men receiving the first boxing awards were: Capt. DiMeo, Espey, B. Beavers, L. E. Bowers, Carl Hinson, Karig and Harry Foreman. Of this number, DiMeo, Beavers and Foreman were lost by graduation.

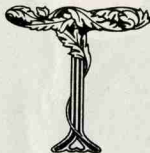

STATE PLAYERS

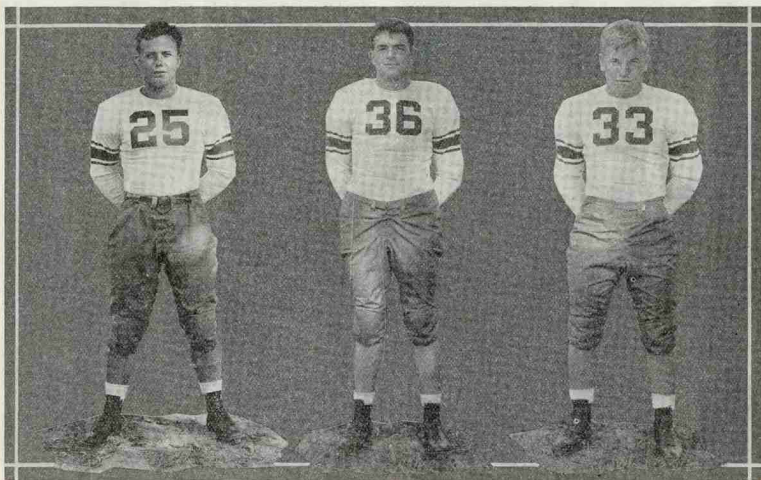

DINK DELLINGER
Half Back

MOPE CUMISKEY
Full Back

DON WILSON
Half Back

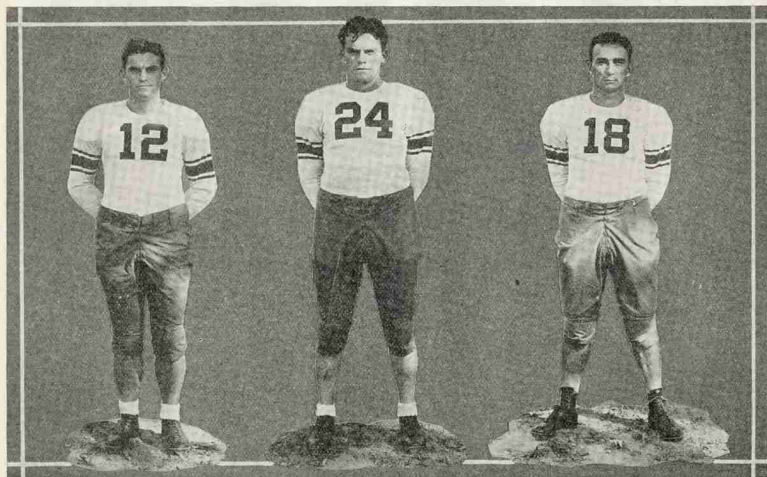

BOB COOK
Half Back

JOHN LANNING
Half Back

HANK MCLAWHORN
Half Back

POSSIBLE LINE-UPS

<i>State</i>	<i>Position</i>	<i>Carolina</i>
SCHOLL (32).....	<i>Left End</i>	WALKER (56)
COBB (c) (45).....	<i>Left Tackle</i>	HODGES (84)
DUKE (11).....	<i>Left Guard</i>	MCIVER (47)
ESPEY (41).....	<i>Center</i>	GILBREATH (94)
LEFORT (39).....	<i>Right Guard</i>	FYSAL (65)
STROUPE (31).....	<i>Right Tackle</i>	UNDERWOOD (78)
GREASON (22).....	<i>Right End</i>	BROWN (86)
JEFFREY (26).....	<i>Quarterback</i>	CHANDLER (83)
DON WILSON (33).....	<i>Left Half</i>	CROOM (72)
BOHANNON (10).....	<i>Right Half</i>	SLUSSER (53)
KINKEN (27).....	<i>Fullback</i>	LASSITER (55)

TODAYS OFFICIALS

FLOWERS.....	<i>Referee</i>	GA. TECH
SEVERENCE.....	<i>Umpire</i>	OBEELIN
BREWER.....	<i>Head Linesman</i>	MARYLAND
TERRY.....	<i>Field Judge</i>	SEWANEE

TODAYS SCORE

	First Half	Second Half	Total
STATE.....	0	15	15
U. N. C.....	18	0	18

STATE'S 1931 FOOTBALL SCHEDULE

- September 26—DAVIDSON at Greensboro (Night Game)
- October 3—FLORIDA at Raleigh
- October 10—CLEMSON at Charlotte
- October 15—WAKE FOREST at Raleigh (State Fair Game)
- October 23—CATHOLIC UNIVERSITY OF WASHINGTON at Raleigh (Night)
- October 31—UNIVERSITY OF NORTH CAROLINA at Raleigh
- November 7—MISSISSIPPI A. & M. at Starksville, Miss.
- November 14—DUKE at Durham
- November 21—UNIVERSITY OF SOUTH CAROLINA at Columbia, S. C.

Here they come

HATS OFF TO 'EM!

STATE FOOTBALL SQUAD--1931

No.	Name	Home	Position	Weight
10	Bohannon, David	Louisville, Ky.	Halfback	160
11	*Duka, Willie	Raleigh, N. C.	Guard	165
12	*Cook, Bob	Charlotte, N. C.	Halfback	175
13	*Gorham, Frank	Raleigh, N. C.	Fullback	175
14	Charnak, Peter	Nesquehoning, Pa.	End	160
15	*Morris, Joel	Raleigh, N. C.	Quarter	135
16	Tull, Reid	Charlotte, N. C.	Guard	159
17	Gillespie, Robert	Roanoke, Va.	Tackle	200
18	*McLawhorn, Hank	Vanceboro, N. C.	Halfback	168
20	*Rose, Bud	Marshall, Minn.	End	165
22	*Greston, Bob	Wake Forest, N. C.	End	170
23	*Neils, Allen	Raleigh, N. C.	End	170
24	Lanning, John	Biltmore, N. C.	Halfback	167
25	*Dellinger, Dink	Cherryville, N. C.	Halfback	175
26	*Jeffrey, Charlie	Raleigh, N. C.	Quarter	165
27	Kinken, Phil	Marshalltown, Iowa	Fullback	192
29	Clevinger, Stanley	Winchester, Va.	Tackle	175
30	Rotha, George	Waynesville, N. C.	Center	190
31	*Stroupe, Milo	Raleigh, N. C.	Tackle	185
32	Scholl, Francis	Blawnox, Pa.	End	170
33	Wilson, Don	Youngstown, Ohio	Halfback	180
34	McQuage, Bob	Salisbury, N. C.	Quarter	185
35	*Davis, Richard	Winston-Salem, N. C.	Guard	185
36	Cumiskey, Mope	Youngstown, Ohio	Fullback	190
37	Buchanan, John	Louisville, Ky.	Guard	175
38	*Seitz, Rudy	Homestead, Pa.	Tackle	200
39	*LeFort, Romeo	Greensboro, N. C.	Guard	180
40	Clayton, Vance	University, N. C.	Center	175
41	*Espey, Wm. (Red)	Hickory, N. C.	Center	185
42	Wilson, Arthur	Raleigh, N. C.	Tackle	195
43	*Gurreau, Sam	Superior, Wis.	End	190
44	Urley, James (Red)	Concord, N. C.	Center	190
45	*Cobb, Charlie (c)	Newark, N. Y.	Tackle	207
---	Stingley, James	Washington, Ark.	End	155

*Letter man.

U. N. C. FOOTBALL SQUAD--1931

No.	Name	Home	Position	Weight
34	Philpot	Lexington, N. C.	Guard	167
36	Fruhee	New Bern, N. C.	Quarterback	160
37	White	Hertford, N. C.	Halfback	165
38	Fronberger	Gastonia, N. C.	Guard	158
39	Townsend	Charlotte, N. C.	End	165
40	McCaskill	Rockingham, N. C.	Fullback	152
41	Daniel	Weldon, N. C.	Halfback	155
42	Blue	Aberdeen, N. C.	Halfback	145
43	Frazier	Sanford, N. C.	Halfback	145
44	Mathews	Goldsboro, N. C.	End	140
45	Statts	Gibson, N. C.	Guard	169
47	McIver, H. S.	Leaksville, N. C.	Quarterback	164
48	Houston	Charlotte, N. C.	Fullback	170
49	Newcombe	Charlotte, N. C.	Guard	169
50	Markham	Durham, N. C.	End	164
51	Jones	Rockingham, N. C.	Quarterback	152
52	Frankel	New York, N. Y.	End	159
53	Slusser	Blacksburg, Va.	Halfback	156
54	Gardner	Salisbury, N. C.	Center	158
55	Lassiter	Charlotte, N. C.	Fullback	158
56	Walker	Charlotte, N. C.	End	166
57	Bridgers	Wilson, N. C.	End	154
58	Caldwell	Concord, N. C.	Guard	160
59	Blythe	Huntersville, N. C.	Guard	160
60	McNeill	Racford, N. C.	Fullback	159
61	Weisker	Bridgeport, Conn.	Halfback	157
62	Woolen	Chapel Hill, N. C.	Quarterback	157
64	Tatum	McColl, S. C.	Tackle	87
65	Fysal	Wilson, N. C.	Guard	191
66	Adair	Pinehurst, N. C.	End	164
67	Alexander	Charlotte, N. C.	Center	172
68	Daniels	Charlotte, N. C.	Guard	186
69	Oliverio	Clarksburg, W. Va.	Guard	162
70	Grindstaff	Sylva, N. C.	End	155
71	Jackson	Gastonia, N. C.	Guard	171
72	Croom	Burgaw, N. C.	Halfback	167
73	Cozart	Wilson, N. C.	End	160
74	Pescock	Fremont, N. C.	Quarterback	156
75	Beale	Wilmington, N. C.	End	159
77	Harrington	Chapel Hill, N. C.	End	172
78	Underwood	Sanford, N. C.	Tackle	192
80	Tatum	Catawba, N. C.	Tackle	192
81	Crane	Fayetteville, N. C.	Tackle	178
83	Chandler	Durham, N. C.	Halfback	164
84	Hodges	Fayetteville, N. C.	Tackle	201
85	Smith	Lexington, N. C.	Tackle	170
86	Brown	Greensboro, N. C.	End	170
87	McIver, E. G., Jr.	Durham, N. C.	Center	172
88	Phipps	Fries, Va.	Halfback	165
89	Brandt	Washington, D. C.	End	167
90	McDade	Lenoir, N. C.	Tackle	191
91	Adkins	Durham, N. C.	Tackle	211
92	Anacauskas	Rockford, Ill.	Fullback	163
93	Moore	Wilmington, N. C.	Quarterback	150
94	Gilbreath	Wichita Falls, Texas	Center	182
96	Strickland	Rocky Mount, N. C.	Tackle	196
97	Mullis	Charlotte, N. C.	Tackle	182
98	Thompson	Burlington, N. C.	Fullback	165
99	Barclay	Natrona, Penna.	Guard	175



In the thrilling moments when you're smoking with half-back speed be sure it's a milder, better tasting Chesterfield.

Smoke

Chesterfield

They Satisfy



YOU CAN SMOKE THEM ALL DAY LONG

U. N. C. PLAYERS

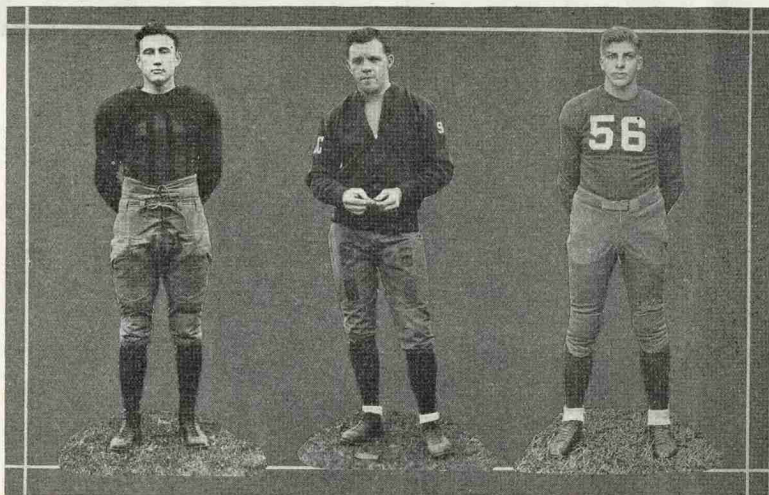

THERON BROWN
End

CHUCK COLLINS
Head Coach

ERVIN WALKER
End

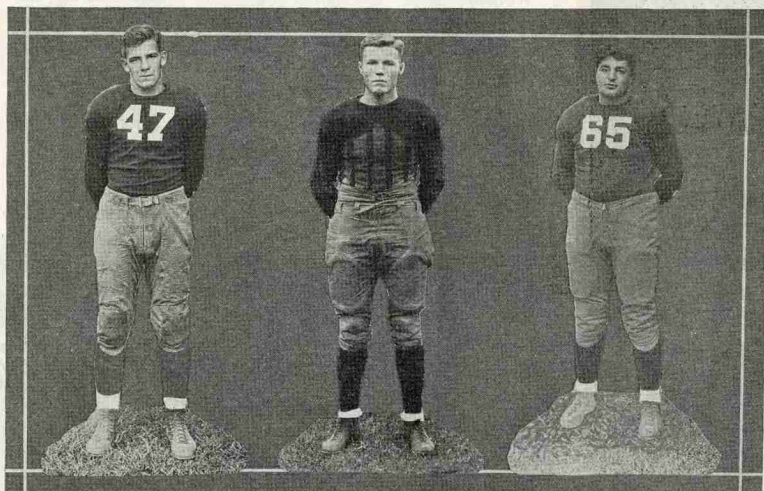

STATON McIVER
Guard

RED GILBEATH
Center

ELLIS FYSAL
Guard

U. N. C. PLAYERS

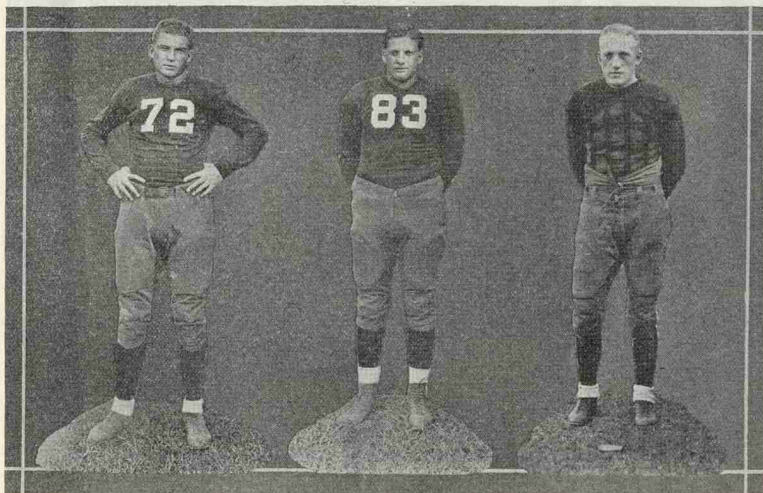

BILL CROOM
Halfback

STUART CHANDLER
Quarterback

RIP SLUSSER
Halfback

STATE'S 1932 BASKETBALL SCHEDULE

- January 6—William and Mary at Raleigh.
- January 13—Furman at Raleigh.
- January 16—V. P. I. at Raleigh.
- January 19—Wake Forest at Raleigh.
- January 23—Duke University at Durham.
- January 26—University of North Carolina at Raleigh.
- February 1—V. M. I. at Lexington, Va.
- February 2—Washington and Lee at Lexington, Va.
- February 3—University of Virginia at Charlottesville, Va.
- February 4—V. P. I. at Blacksburg, Va.
- February 10—Davidson at Raleigh.
- February 13—Wake Forest at Raleigh.
- February 16—Duke University at Raleigh.
- February 19—Washington and Lee at Raleigh.
- February 20—V. M. I. at Raleigh.
- February 23—University of North Carolina at Chapel Hill

STATE PLAYERS

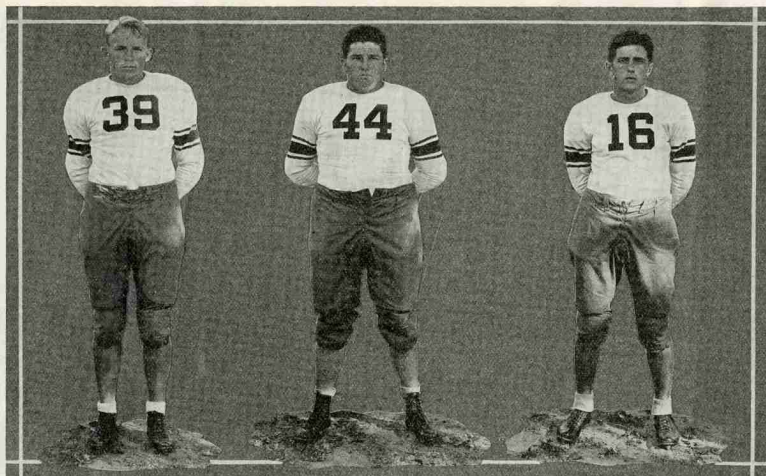

ROMEO LEFORT
Guard

RED UTLEY
Center

REID TULL
Guard

PINE STATE QUALITY ICE CREAM

In Individual Novelty Designs

For the entertaining of your Football team or your friends after the game, we suggest Individual ice cream moulds in the following forms: Footballs and Football Players decorated in your Class or College Colors.

We have more than 1000 forms for all holiday and party occasions. Order 24-48 hours in advance through your Pine State dealer or phone Anna Maag, Pine State Hostess.

PHONE 3910

PINE STATE CREAMERY CO.

RALEIGH

EAST COAST STAGES

300 W. Lenoir Street Raleigh, N. C.

**Operating DeLuxe Motor Coach
Service Between**

**WASHINGTON, D. C.
CHARLESTON, S. C.
and AUGUSTA, GA.**

We make connections for most every town of any size in the United States and Canada, and our rates are very attractive.

We also furnish nice, comfortable buses for special trips on short notice and our prices are very reasonable.

New attraction to bus service over our territory—We have added porters to our through buses between Washington, D. C. and Charleston, S. C.

FOR INFORMATION, PHONE 4444, OR
WRITE THIS OFFICE

STATE'S 1931 BASKETBALL RECORD

Although winning but one game more than it lost, State's 1931 basketball season was successful. The team more than broke even in Big Five play, with five wins and three losses placing the Red Terrors second to Duke in the State standing. It was against schools in Georgia and South Carolina that State found the going rough. The seasons record was eight games won and seven lost. State lost out in the first round of the Southern Conference tournament at Atlanta to Kentucky who went in to the finals to be defeated by Maryland.

Dr. Ray R. Sermon, athletic director at State, coached the varsity cagers this year for the first time. He took over the duties left vacant by Gus Tebell who resigned in the spring of 1930. Sermon developed a smooth working team that listed three letter men and two sophomores. Another letter man alternated with a sophomore at forward. State's first team consisted of John Gammon and Ralph Johnson, a sophomore, forwards; Claude Morgan, center and Bud Rose and Gilbert Clark, another sophomore, guards. Skeet Atkinson, letter man, played half of the games at forward in place of Johnson.

State placed three men on the all-State team: Gammon, forward, and Rose and Clark alternating at one of the guard berths. State's two guards were without doubt, the best pair of defensive men in the State and both were fairly accurate at the basket from mid floor. Rose will captain the team this year.

Other stars were found in Johnson, forward, Burneau, center and forward and Allen Nelms, guard. These three were sophomores.

State's two biggest wins of the season were over the Duke Blue Devils, Duke's only defeats in Big Five play. The scores were 24-19 and 26-23.

Monograms were awarded the following players: Gammon, Johnson, Atkinson, Morgan, Burneau, Rose, Clark and Nelms. Of this number, only Gammon and Atkinson were lost by graduation.

Several promising freshman players will be on hand to fill these two vacancies. They are: Jay and Beaghen, centers; Roach and Brown, forwards and McQuage and Kinken, guards.

The seasons record:

State.....	32	Villanova	21
State.....	42	Wake Forest	20
State.....	19	Davidson	26
State.....	15	Alabama	22
State.....	17	Alabama	23
State.....	28	Auburn	30
State.....	20	Georgia	26
State.....	22	V. P. I.	18
State.....	24	Duke	19
State.....	16	Carolina	22
State.....	23	Carolina	20
State.....	26	Duke	23
State.....	30	Davidson	23
State.....	25	V. M. I.	13
State.....	19	Wake Forest	20

Southern Conference

State.....	28	Kentucky	33
------------	----	----------------	----

STATE PLAYERS

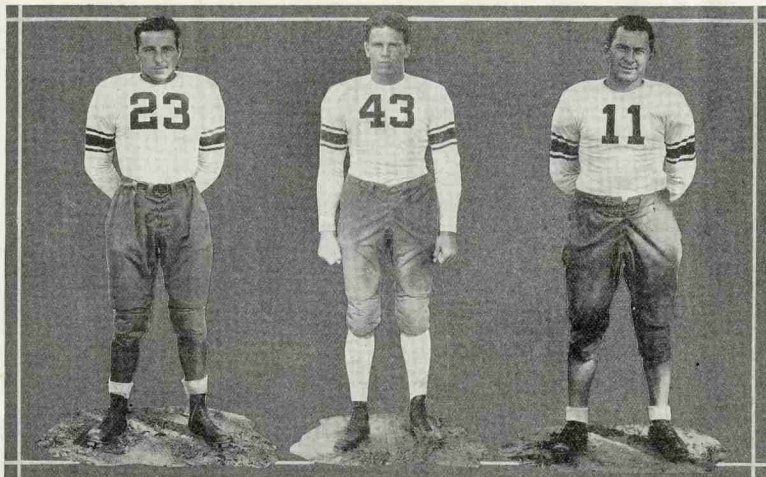

ALLEN NELMS
End

SAM GURNEAU
End

WILLIE DUKE
Guard

YOU WILL ENJOY THE
GAME MORE IN ONE
OF OUR

SMART OVERCOATS

\$22.50 and \$25.00

The Favorite Model this season
is Double Breasted with
Belted Back

**HUNEYCUTT'S
LONDON SHOPS**

"State College Outfitters"

STATE'S 1931 BASEBALL RECORD

State started its 1931 baseball schedule off with a bang by defeating Maryland, 7-0 but after that win, its record for the remainder of the season was up and down, the final tabulation showed six games won, nine lost, one tied and two rained out.

State's hope for a Big Five title were virtually shattered when it became known that Captain Bill Averette would not be eligible for play. Averette was Coach Chick Doak sole mound staff as Lefty Wade, the expected other half, did not enter school for the third term. Zeb Plonk, catcher and co-captain with Averette also failed to reënter school.

Despite the set backs, Coach Doak began his work of shaping up a team with eight letter men and several promising yearling players. The letter men were: Outen Gerock, first; Tony Furtado, second; Fred Wilkie, short; Charlie Turner, third; Bill Brake, Willis Hargrove and J. O. Meade, outfielders.

Doak shifted Turner from third to catcher and placed Snoozie Morris, a Sophomore, on third. The rest of the team was composed of the letter men to start the season except for Willie Duke, another Sophomore, who was in the field. Before the season was a third underway, Doak had placed Duke on third and Allen Nelms and Troy Goodman, two Sophomores, in the outfield with Hargrove. Morris was alternated from short to second with Bill Ebey and Fred Wilkie, short stops and Tony Furtado, second baseman. This team functioned as a unit practically the entire season.

The outstanding players were Willie Duke and Snoozie Morris in the infield and Troy Goodman in the outfield. John Lanning,

and Hank McLawhorn divided pitching honors with Seitz as a third best.

Willie Duke was named all-State third baseman.

Seventeen men were awarded letters. They were: Tony Furtado, Ned Wood, second baseman; Bill Ebey, Fred Wilkie and Snoozie Morris, shortstops; John Lanning, Rudy Seitz and Hank McLawhorn, pitchers; Willie Duke, third; Charlie Turner and W. N. Fuller catchers and Willis Hargrove, Allen Nelms, Troy Goodman, Bill Brake and Charlie Jeffrey, outfielders. Furtado, Hargrove, Brake and Turner were lost by graduation. Ebey, Lanning, Jeffrey, Seitz, Duke, Nelms, Goodman, Morris, Wood and Fuller were Sophomores and Wilkie, McLawhorn and Gerock, Juniors.

The season's record:

State.....	7	Maryland	0
State.....	1	W. & L.....	6
State.....	4	Wake Forest	10
State.....	3	Duke	5
State.....	7	V. P. I.....	7
State.....	9	Davidson	2
State.....	3	V. M. I.....	1
State.....	5	Maryland	4
State.....	1	Virginia	6
State.....	4	V. M. I.....	8
State.....	2	W. & L.....	5
State.....		V. P. I.....	(Rain)
State.....	7	U. N. C.....	4
State.....		Virginia	(Rain)
State.....	4	Duke	6
State.....	4	Davidson	2
State.....	0	Wake Forest	1
State.....	4	U. N. C.....	20

STATE PLAYERS



MIL0 STROUPE
Tackle

BUD ROSE
End

ARTHUR WILSON
Tackle

W. H. KING DRUG CO.

Wholesale Druggists

RALEIGH, N. C.

MANUFACTURERS OF



**Before and After
the Game . . .**

Meet Me At

Headquarters for

Every Collegiate Need

From Freshman Bible
to Senior Gown

Fountain Service DeLuxe

**THE STUDENTS
SUPPLY STORE**

“On the Campus”

STATE MANAGERS

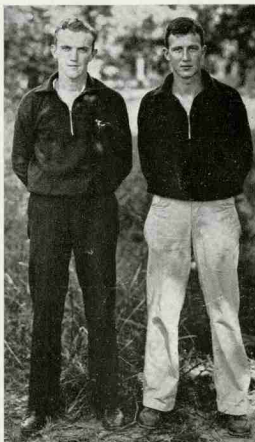

HUTCH HUTCHISON AND ED. (FOOTS) CROW

HIT THAT LINE!

'31-'32 LINE UP

*N. C. State Wataugan
N. C. State Agriculturist
N. C. State Technician
Wake Forest Howler
Wake Forest Student
Wake Forest Old Gold and Black
Meredith Acorn
Meredith Twig
E. C. T. C. Tecoon
Duke Chanticleer
U. N. C. Yackety Yack*

We determined to do just that, with the best line up of college publications.

The hard hitting has been done with the extra fine appearance in press work, up to the "now" type faces and make up.

Completed passes and end runs are made when the minutes are scarce.

The touch down of fine printing is made by Edwards & Broughton Company.

EDWARDS & BROUGHTON COMPANY
COLLEGE PUBLICATIONS

Raleigh, North Carolina

● A "SHIFT PLAY" you ought to try

Millions of folks like you are switching to Camels—the fine cigarettes *kept* fine in the Humidor Pack. Try the cool, fresh, throat-friendly mildness of Camels for just one day, then leave them—if you can.



Smoke a **FRESH** cigarette



HUMIDOR
PACK



CAMELS

Mild..NO CIGARETTY AFTER-TASTE