

A dynamic illustration of a basketball game. A player in a red jersey with the number 44 is jumping high to shoot the ball. Two players in blue jerseys, one with number 23 and another with number 11, are jumping to block the shot. A basketball hoop and net are visible at the top. The background is split into yellow and red sections.

**WELCOME CHEMSTRAND**

**N. C. STATE**  
**VS.**  
**SOUTHERN ILLINOIS**

**Price 25c**

**December 1, 1960**  
**Reynolds Coliseum**

Fred Fixler



## N. C. STATE COLLEGE 1960-61 BASKETBALL

Nov. 24	Freshmen vs. Varsity	Raleigh
Dec. 1	Southern Illinois	Raleigh
Dec. 3	George Washington	Raleigh
Dec. 6	Clemson	Clemson
Dec. 10	The Citadel	Raleigh
Dec. 14	Wake Forest	Raleigh
Dec. 21	LaSalle	Philadelphia, Pa.
Dec. 29, 30, 31	Dixie Classic Tournament	Raleigh

### Participating Teams:

Wyoming	N. C. State
Villanova	Wake Forest
Marquette	Duke
Maryland	North Carolina

Jan. 3	Virginia	Portsmouth, Va.
Jan. 7	Duke	Durham
Jan. 14	Wake Forest	Winston-Salem
Jan. 18	North Carolina	Raleigh
Jan. 21	Maryland	College Park, Md.
Jan. 28	South Carolina	Raleigh
Jan. 31	Virginia	Greensboro, N. C.
Feb. 4	West Virginia	Charleston, W. Va.
Feb. 7	Duke	Raleigh
Feb. 13	Maryland	Raleigh
Feb. 15	North Carolina	Chapel Hill
Feb. 17	Carolinas Double-header Charlotte, N. C.	
	7:30 UNC vs. South Carolina	
	9:15 State vs. Clemson	
Feb. 18	7:30 UNC vs. Clemson	
	9:15 State vs. South Carolina	
Feb. 23	Villanova	Raleigh
Mar. 2, 3, 4	Atlantic Coast Conference Tournament	Raleigh

Head Coach—Everett N. Case, 15th season.

Assistant Coach—Lee Terrill.

extra care in  
**MOVING**  
extra know-how in  
**PACKING**  
extra facilities for  
**STORAGE**  
at no extra cost to you!

Let one of our courteous experts come in and help you plan the most efficient and economical solution to your moving and storage problems.

### Raleigh Bonded Warehouse

1505  
Downtown Blvd.  
Call  
TE 3-7555

No. 1 on U. S. Highways • No. 1 in Service  
No. 1 in Your Community

## FLINTS LAUNDRY & DRY CLEANING

445 HALIFAX ST.

RALEIGH, N. C.



# Basketball

**N. C. State vs. Southern Illinois**



## **N. C. STATE**

### **WEEKLY SPORTS CALENDAR**

- |         |  |
|---------|--|
| Dec. 1  | Basketball—Freshmen vs. Wilmington Jr. College—Home<br>Varsity vs. Southern Illinois—Home  |
| Dec. 3  | Swimming—Varsity vs. Maryland—Home—3:00 p.m.<br>Basketball—Freshmen vs. Ft. Lee—Home 6:15 p.m.<br>Varsity vs. George Washington—Home |
| Dec. 6  | Basketball—Varsity at Clemson  |
| Dec. 7  | Basketball—Freshmen at Wilmington Jr. College  |
| Dec. 9  | Wrestling—Freshmen & Varsity vs. Citadel—Home  |
| Dec. 10 | Basketball—Freshmen & Varsity vs. Citadel—Home<br>Swimming—Varsity at Duke<br>Wrestling—Varsity at Maryland.                         |

# TONIGHT'S OPPONENT

## SOUTHERN ILLINOIS

DECEMBER 1 AT RALEIGH

REYNOLDS COLISEUM (12,400)

**COLORS:** Maroon and white

**NICKNAME OF TEAM:** Salukis (an Egyptian dog known for its great speed)

**1960 ENROLLMENT:** 13,500

**CONFERENCE:** Interstate Intercollegiate Athl. Conf.

**DIRECTOR OF ATHLETICS:** Dr. Donald N. Boydston

**PUBLICITY DIRECTOR:** Fred Huff (Office G Lenview 7-6880, home L Inden 2-2780)

**HEAD BASKETBALL COACH:** Harry Gallatin, Carbondale, Du Quoin, Northeast Mo. State Teachers' 48. Seasons 2, won 37, lost 19.

**1960 RECORD:** Won 20, lost 9, highest honor won Conf. co-champs.

**SERIES RECORD:** First meeting.

**LETTERMEN RETURNING:** 6-4 Don Hepler; 6-6 Tom McGreal; 6-5 Randy McClary; 6-2 Jim Gualdoni; 6-3 Harold Bardo; 6-3 Larry Essenpreis; 6-1 John Nees.

**REPLACEMENTS:** 6-8 Frank Lentfer; 6-3 Harold Hood; 6-3 Dave Henson; 6-4 Ed Spila; 5-8 Leroy Newton; 6-3 Bruce Norton.

**THUMBNAILED OUTLOOK:** About same caliber of team that won 20 and lost nine in 1959-60. The Salukis will continue fast break and will lean heavily upon sophomores Harold Hood and Dave Henson.

# NEXT HOME OPPONENT

## GEORGE WASHINGTON

DECEMBER 3 AT RALEIGH

REYNOLDS COLISEUM (12,400)

**COLORS:** Buff and Blue

**NICKNAME OF TEAM:** Colonials

**1960 ENROLLMENT:** 10,500

**CONFERENCE:** Southern

**DIRECTOR OF ATHLETICS:** Robert K. Faris

**PUBLICITY DIRECTOR:** Bill Dismar

**HEAD BASKETBALL COACH:** Bill Reinhart (Oregon 1923) Seasons 18, won 265, lost 144.

**1960 TEAM RECORD:** Won 15, lost 11, highest honor won, Semifinalist Sou. Conference Tournament.

**SERIES RECORD:** N. C. State won 17, George Washington 0.

**LETTERMEN RETURNING:** 6-9 Bill Ingram; 6-5 Dick Markowitz; 6-4 Gar Schweickhardt; 6-4 Ralph Kunze; 5-9 Jon Feldman.

**LETTERMEN LOST:** 6-5 Jim Walters; 6-3 Howard Bash; 6-3 Joe Paluck

**REPLACEMENTS:** 6-7 Joe Adamitis; 6-0 Bill Norton; 6-4 Dave Lockman; 6-3 Larry Usiskin; 6-3 Doug Crupper; 6-2 Mike Herron.

**THUMBNAILED OUTLOOK:** Should better last year's 15-11 record with return of 5-9 Jon Feldman, one of top little men in the game. Colonials could make serious challenge for Southern Conference title. Dick Markowitz and 6-9 Bill Ingram give height.



# COMER

MACHINERY COMPANY

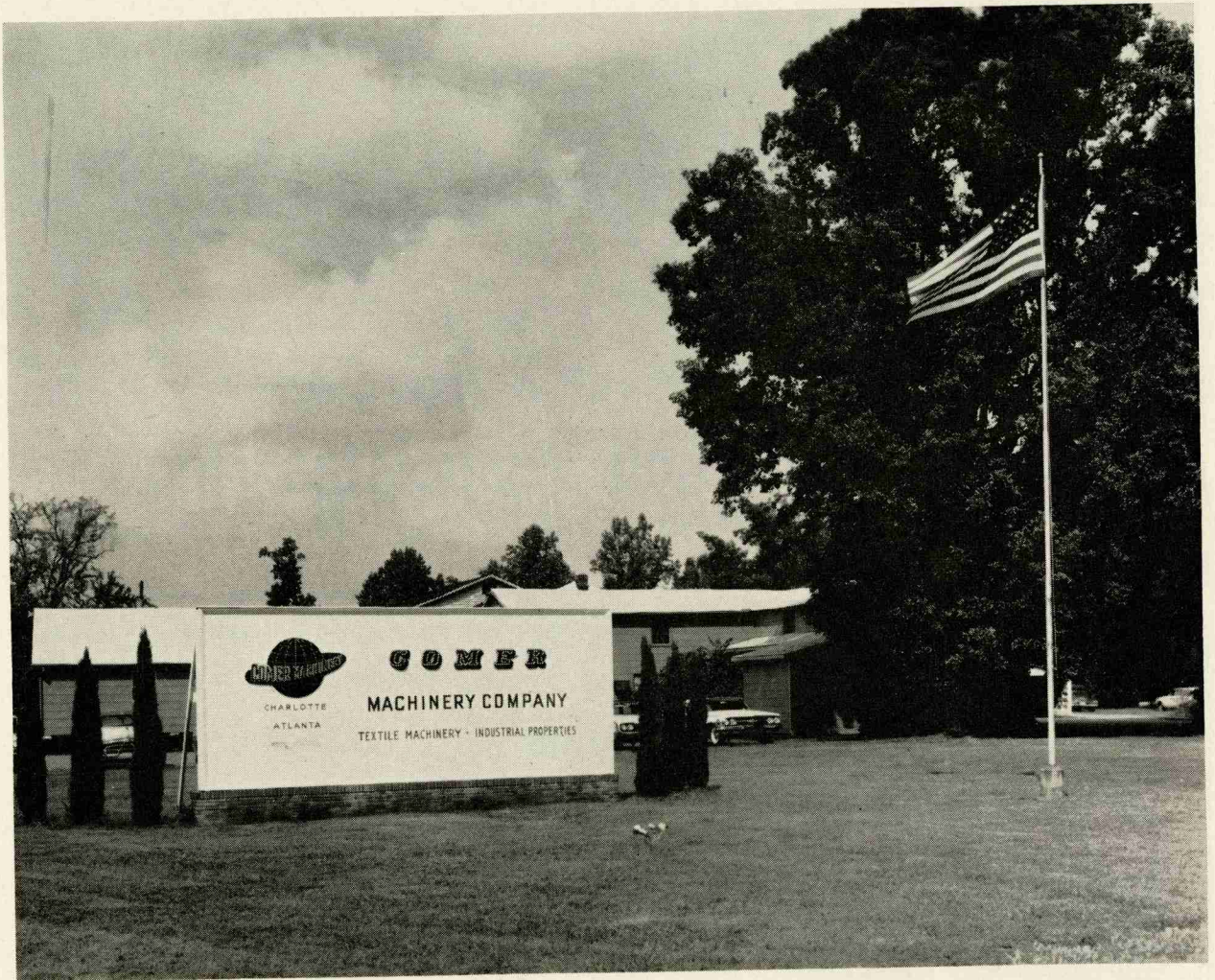

P. O. BOX 915  
CHARLOTTE 1, N. C.  
PHONE: 399-5606  
AREA CODE: 704

680 WEST PEACHTREE ST., N.W.  
ATLANTA, GEORGIA  
PHONE: 875-5682  
AREA CODE: 404

## **Warehouses Located:**

**Charlotte, N. C.**  
**Newnan, Georgia**



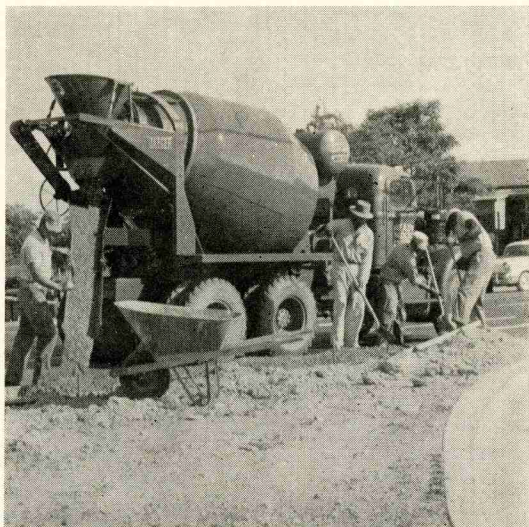

One of a fleet of 30 Jaeger Truck Mixers owned by Ready-Mixed Concrete Company of Raleigh.

# jaeger

**Compressors**

**Pumps**

**Mixers**

**Spreaders**

**Finishers**

Jaeger machines are dependable and they'll cut many cost for you. Ask us about the complete line of Jaeger Construction Equipment for air, water and concrete.

## A. E. Finley And Associates, Inc.

Finley Building, Cameron Village—Phone TE 4-8411

Raleigh, N. C.

District Office: Charlotte, N. C.



## *International<sup>®</sup> Construction Equipment*

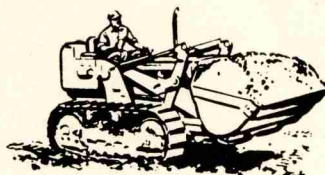
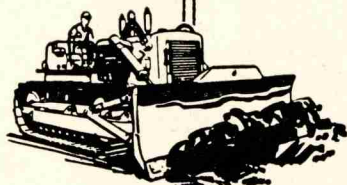

## NORTH CAROLINA EQUIPMENT CO.

RALEIGH—GREENVILLE—WILMINGTON—GREENSBORO—CHARLOTTE—ASHEVILLE



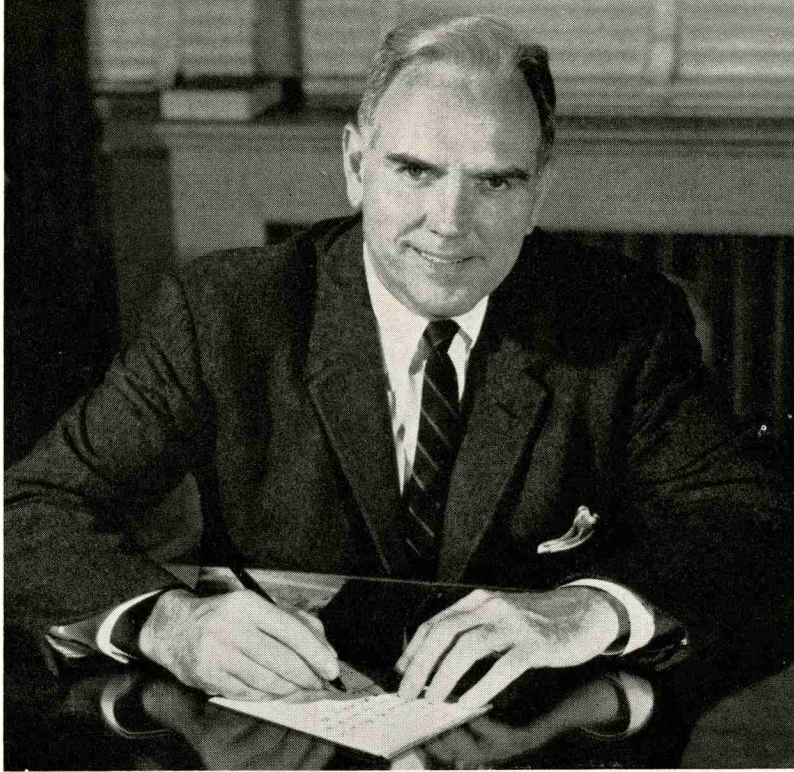

Chancellor John T. Caldwell



Roy B. Clogston  
Athletic Director

## N. C. STATE COLLEGE

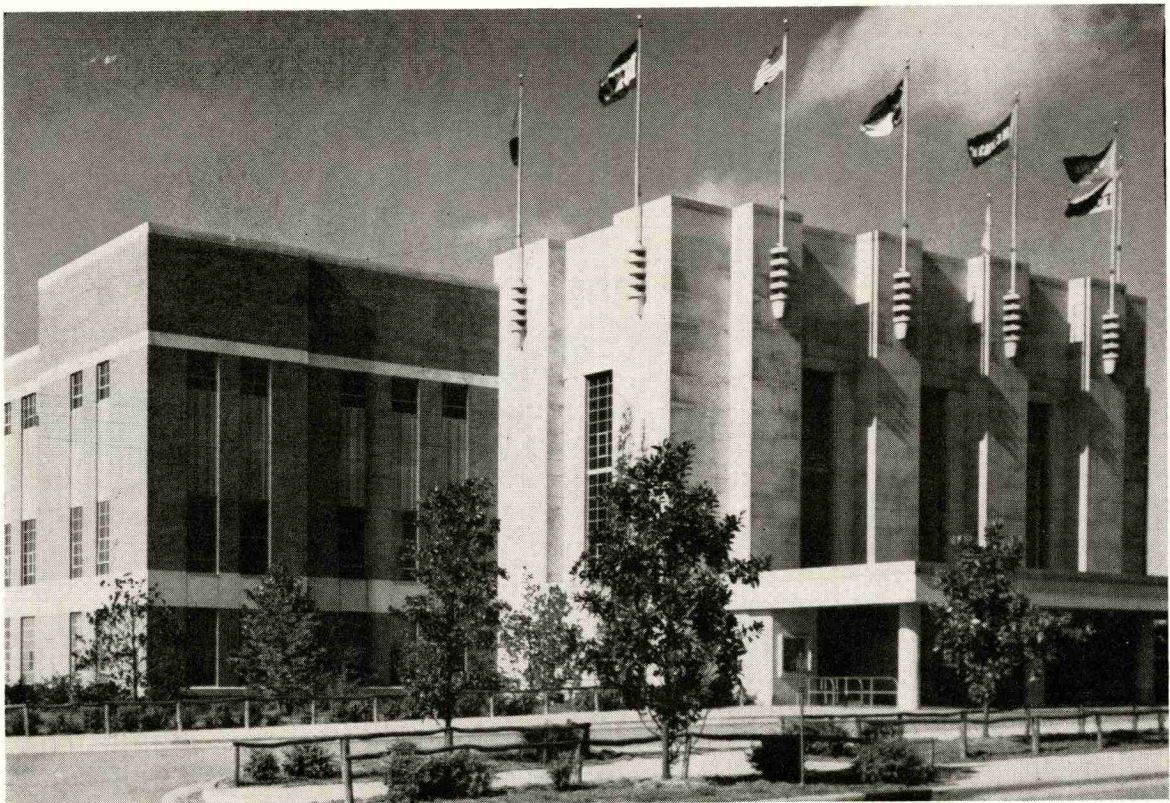

William Neal Reynolds Coliseum 12,400 Capacity Home of the Wolfpack.



# CAROLINA POOLS Inc.

P. O. BOX 315

SANFORD, N. C.

Swimming Pools for Homes, Clubs & Motels

Reinforced Concrete Construction

Complete Planning and Estimating Service

Builders of  
Carolina's Finest Swimming Pools



PHILLIPS FURNACE OIL

and

TROP ARTIC MOTOR OIL

Distributed by

**BRYAN-COOPER OIL  
CO., INC.**

Wake Forest Rd.

Raleigh, N. C.

Dial TE 3-3853

S. D. Bryan, President

## William K. Neal General Contractor

---

INDUSTRIAL - RESIDENTIAL  
COMMERCIAL

---

901 W. Third St.

Phones: JE 7-2717

Roanoke Rapids, N. C.

JE 7-2332

North Carolina's  
Oldest Bank  
Serves Raleigh . . .



. . . and 18 other  
Communities in  
Eastern Carolina

MEMBER FEDERAL DEPOSIT INSURANCE CORPORATION



## THE BEST IN COACHES

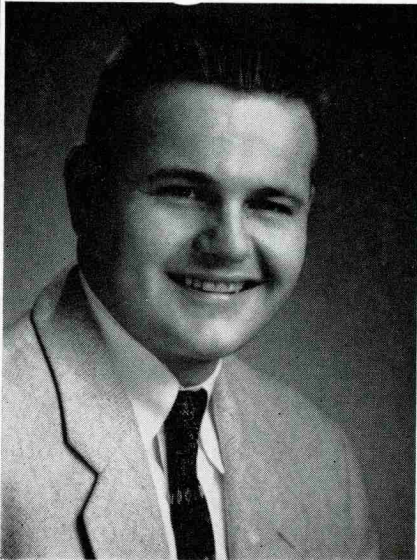

**LEE TERRILL**  
Assistant Coach



**EVERETT N. CASE**  
Head Coach

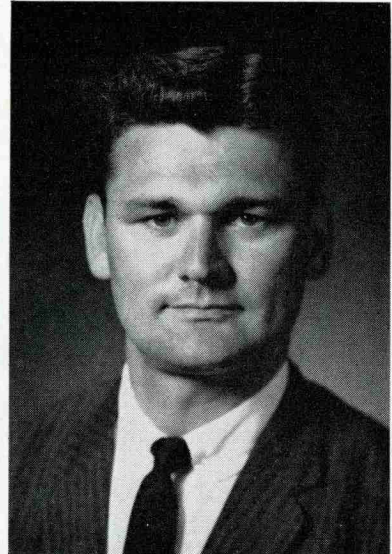

**GEO. PICKETT**  
Freshman Coach

## THE BEST IN STEEL

- **FABRICATED STEEL**
- **STEEL SERVICE CENTER**
- **BUILDERS HARDWARE**

# **PEDEN STEEL CO.**

**DIAL TE 2-2081**

**P. O. BOX 9514**

**OFFICE, PLANT & WAREHOUSE — RALEIGH, N. C.**



*Cool pet of the teen set...*  
**this real thirst-  
quencher !**



Nothing does it  
like Seven-Up!

## *College Inn*

### **Motor Lodge And Restaurant**

STEER ROOM OPEN 5:00 TO 11:00 P.M.

U. S. ROUTE 64—WESTERN BOULEVARD

ADJOINING NORTH CAROLINA STATE COLLEGE

RALEIGH, NORTH CAROLINA

*Quality Courts*



# **WHITE OIL COMPANY, INC.**

**DISTRIBUTOR**

**MOBIL**

**PRODUCTS**

**Dial TE 2-4474**

**Raleigh, North Carolina**



# CAROLINA BUILDERS CORP.

C. L. BENSON, Executive Vice-President  
RALPH INGRAM, Vice-President & Treasurer  
J. Y. HORNBuckle, Secretary

❖ ❖ ❖

**WATERPROOFING—BUILDING  
MATERIAL—LUMBER—MILLWORK  
ATHEYS PAINTS—RUSSWIN  
SCHLAGE HARDWARE  
& PRE FINISHED CABINETS**

❖ ❖ ❖

**217 N. Dawson St., Phone TE 2-7563, Raleigh, N. C.**  
Grady Boykins—Vice-President & Manager, Hardware Department

## *Wildwood Golf Club*

**ROUTE 5, WEST  
Raleigh, N. C.**

**RALEIGH'S FINEST SEMI-PRIVATE COURSE**

**DAILY GREENS FEE ..... 1.50  
DAILY STUDENTS FEE ..... .75  
SATURDAY, SUNDAY & HOLIDAYS.... 2.00**

**Clubs For Rent**

**Phone TE 2-3283**

*Visitors Welcome*



## NORTH CAROLINA STATE COLLEGE

No.	Name	Pos.	Hgt.	Wt.	Age	Class	Hometown
10	*Bob McCann	G	6-0	187	22	Sr.	Philadelphia, Pa.
12	Jim Whitfield	F	6-5	200	20	Soph.	Durham, N. C.
14	John Punger	F	6-4	200	19	Soph.	Rockville Centre, N. Y.
20	*Danny Lutz	G	6-1	165	21	Jr.	Charlestown, Ind.
22	Ken Rohloff	G	6-0	190	21	Soph.	Peterson, N. J.
24	Terry Litchfield	C	6-9	200	21	Jr.	Louisville, Ky.
30	*Russ Marvel	F	6-6	195	20	Jr.	Gary, Ind.
32	*Bruce Hoadley	F	6-6	191	21	Sr.	Raleigh, N. C.
34	Jon Speaks	G	6-0	165	19	Soph.	Lexington, Ky.
42	Pete Auksel	C	6-6	210	19	Soph.	East Chicago, Ill.
44	*Stan Niewierowski (Capt.)	F	6-4	198	21	Sr.	Brooklyn, N. Y.
50	*Dan Wherry	F	6-3	190	20	Jr.	Columbus, Ohio
52	*Anton Muehlbauer	G	6-2	185	20	Jr.	Brooklyn, N. Y.
54	*Bob DiStefano	C	6-6	225	23	Sr.	Philadelphia, Pa.

\* Denotes Letterman

# 12th Annual DIXIE CLASSIC

*December 29, 30, 31, 1960*

**N. C. STATE  
WAKE FOREST  
DUKE  
NORTH CAROLINA**

**VILLANOVA  
MARQUETTE  
WYOMING  
MARYLAND**

*Season Tickets \$10.50 - \$14.50*

**Mail Orders to Coliseum Box Office**

**Tickets on Sale at the Coliseum Box Office After Dec. 10.**



Refresh at the game



Refresh at home

North Carolina State College

No.	Name	Pos.	FG	FT	PF	PTS
10	*Bob McCann	G				
12	Jim Whitfield	F				
14	John Pungier	F				
20	*Denny Lutz	G				
22	Ken Rohloff	G				
24	Terry Litchfield	C				
30	*Russ Marvel	F				
32	*Bruce Hoadley	F				
34	Jon Speaks	G				
42	Pete Auksel	C				
44	*Stan Niewierowski (Capt.)	F				
50	*Dan Wherry	F				
52	*Anton Muehlbauer	G				
54	*Bob DiStefano	C				
*Denotes Lettermen						

Southern Illinois University

No.	Name	Pos.	FG	FT	PF	PTS
10	Ivan Jefferson	F				
12	*John Mees	G				
14	Dave Henson	F-G				
24	*Randy McClary	F				
30	Harold Hood	F-G				
32	*Jim Gualdoni	G				
34	*Harold Bardo	F-G				
40	Jim Rosser	F				
44	Frank Lentfer	C				
50	*Tom McCreal	C				
52	*Don Hepler (Capt.)	F				
54	Ed Spila	F				
*Denotes Lettermen						



REFEREES' SIGNALS

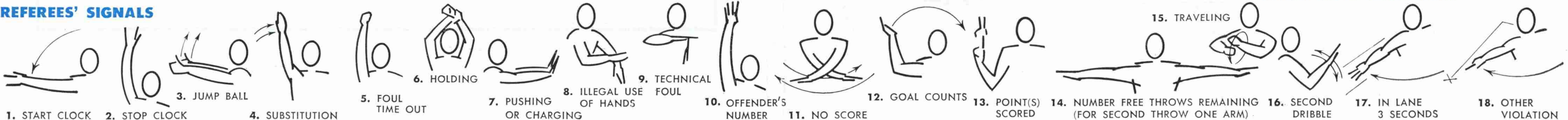



# SOUTHERN ILLINOIS UNIVERSITY

No.	Name	Pos.	Hgt.	Wt.	Class	Hometown
10	Ivan Jefferson	F	6-3	175	Jr.	Herrin, Ill.
12	*John Mees	G	6-1	165	Jr.	Carbondale, Ill.
14	Dave Henson	F-G	6-3	190	Soph.	Dupo, Ill.
24	*Randy McClary	F	6-5	175	Sr.	Milltown, Ind.
30	Harold Hood	F-G	6-3	190	Soph.	West Frankfort, Ill.
32	*Jim Gualdoni	G	6-2	165	Jr.	Herrin, Ill.
34	*Harold Bardo	F-G	6-3	175	Sr.	Sparta, Ill.
40	Jim Rosser	F	6-3	190	Sr.	East St. Louis, Ill.
44	Frank Lentfer	C	6-8	210	Soph.	Riverdale, Ill.
50	*Tom McCreel	C	6-6	195	Sr.	Rantoul, Ill.
52	*Don Hepler (Capt.)	F	6-4	200	Sr.	Champaign, Ill.
54	Ed Spila	F	6-4	210	Soph.	Chicago, Ill.

\* Denotes Lettermen  
Coach: Harry Gallatin

## Pairings, 12th Annual DIXIE BASKETBALL CLASSIC

At William Neal Reynolds Coliseum

N. C. State College, Raleigh, N. C.

DECEMBER 29, 30, 31-1960

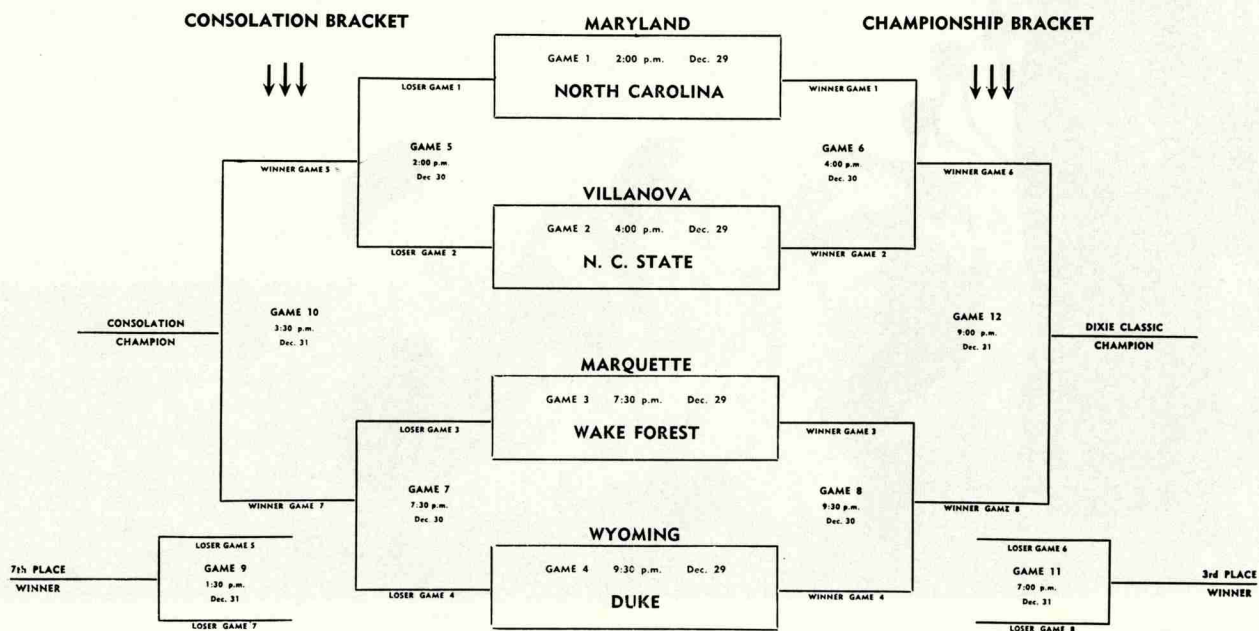



Visit Beautiful Cameron Village, Raleigh

**SHOP**

*Rose's*

**5-10-25c STORES**

Village Headquarters For  
School and College Stationery

Open Monday  
and Friday Nights 'til

**9**

*Flowers By—*

**FALLON'S**

*—Are Distinctive*



Phone TE 2-8347

205 FAYETTEVILLE STREET

*Compliments*

*of*

*Gateway  
Restaurant*

1920 Hillsboro St.

**McAllister Building  
Supply, Inc.**

---

"EVERYTHING TO BUILD ANYTHING"

---

410-414 DuPont Circle

Dial TE 3-7541

**RALEIGH, NORTH CAROLINA**





## WATSON ELECTRICAL CONSTRUCTION CO.

*Chapel Hill, Greenville, Raleigh, and Wilson, North Carolina*

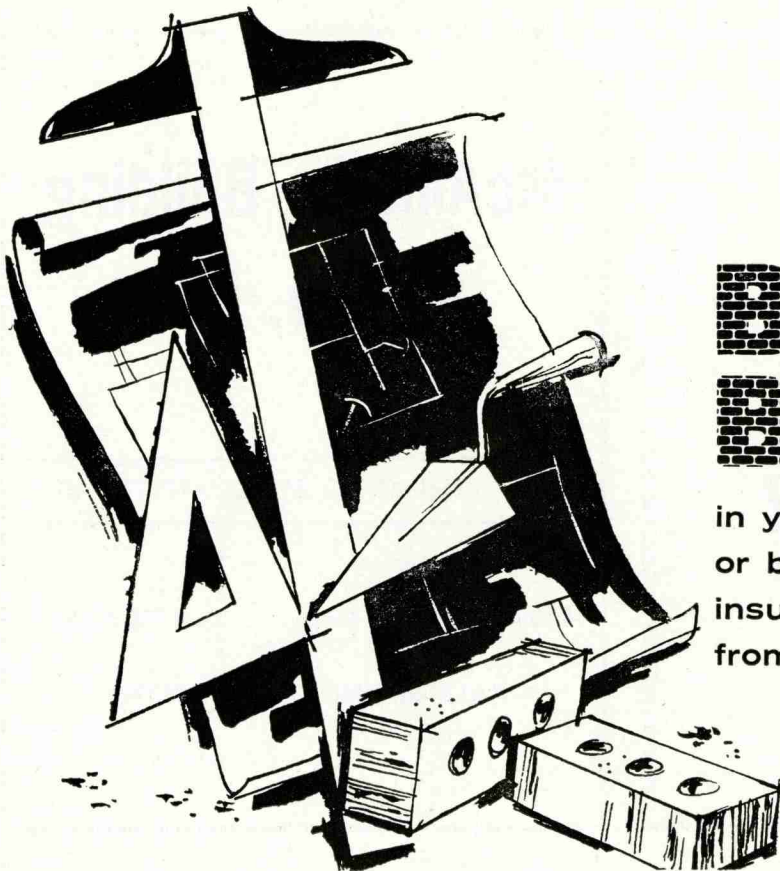

## BOREN BRICK

in your home  
or building specifications  
insures QUALITY  
from the start.

*Boren Clay Products Co., Pleasant Garden, N. C.*



# WILLIAM NEAL REYNOLDS COLISEUM BASKETBALL RECORDS

## INDIVIDUALS

### Single Game Records

Item	Record	Player	Institution	Game	Date
Most Number of Total Points	49	Ronnie Shavlik	N. S. State	N. C. State vs. Villanova	1-29-55
Most Number of Free Throws Made	21	York Larese	North Carolina	N. Carolina vs. Duke	12-29-59
Most Number of Field Goals Made	21	Sam Ranzino	N. C. State	N. C. State vs. VPI	1-23-51
Most Number of Field Goal Attempts	44	Buzz Wilkinson	Virginia	Duke vs. Virginia	3-4-54
	44	Grady Wallace	South Carolina	N. C. State vs. S. Carolina	2-9-57
Most Number of Assists	11	Jackie Murdock	Wake Forest	Wake Forest vs. W. Va.	12-28-54
	11	John Maglio	N. C. State	N. C. State vs. Duke	12-29-56
Most Number of Free Throws Missed	12	Dick Hemric	Wake Forest	Duke vs. Wake Forest	12-30-51
Most Number of Free Throw Attempts	26	Ronnie Shavlik	N. C. State	N. C. State vs. Villanova	1-29-55
Most Number of Rebounds	35	Ronnie Shavlik	N. C. State	N. C. State vs. Villanova	1-29-55

## TEAMS

Item	Record	Team or Teams	Opponent	Date
Most Number of Field Goals Attempts	119	N. C. State	Clemson	2-5-55
Most Number of Field Goals Made	52	N. C. State	Clemson	2-5-55
Most Number of Free Throw Attempts	59	N. C. State	Penn State	12-9-54
Most Number of Free Throws Made	47	N. C. State	Penn State	12-9-54
Most Number of Rebounds in Single Game	80	Tulane	Duke	12-30-50
Most Number of Points Scored	119	N. C. State	Clemson	2-5-55
Most Number of Personal Fouls	38	Navy	Wake Forest	12-28-50
Smallest Number of Total Points	30	N. C. State	North Carolina	12-28-57
Smallest Number of Field Goals	10	Davidson	N. C. State	12-5-53
	10	North Carolina	N. C. State	12-28-57
Smallest Number of Personal Fouls	6	Penn State	West Virginia	12-29-49
Smallest Number of Free Throws Made	3	West Virginia	Penn State	12-29-49
Largest Two-Team Combined Score	208	N. C. State (111)	William and Mary (97)	12-1-54
Smallest Two-Team Combined Score	68	Dayton (36)	N. C. State (32)	12-28-59
Winner Scoring Fewest Points	36	Dayton	N. C. State	12-28-59

# Par Golf Driving Range, Inc.

- 30 TEE Driving Range
- 9 hole (lighted) Pitch & Putt Course
- 18 hole Miniature Course

## PRO LINE GOLF EQUIPMENT FOR SALE

(All makes & prices)

## CLUBS; BAGS & BALLS

*Open Year Round*

HWY 401 SOUTH

PHONE TE 3-0192

**"...and this is  
the OTHER  
little  
black book  
I wouldn't  
be without!"**



Like many another little black book, the NORTH CAROLINA NATIONAL Special Checking Account book keeps students posted on what's available (money-wise).

Checks are as good as money and twice as safe to carry around. The Special Checking Account is 'specially designed for those who write only a few checks per month and don't want to pay more than a dime each for the privilege. Come by and arrange to get your little black book the very next time you're near our place.

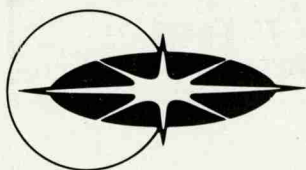

**NORTH  
CAROLINA NATIONAL  
BANK**

CHARLOTTE • GREENSBORO • BURLINGTON • DURHAM  
HIGH POINT • RALEIGH • STATESVILLE • TARBORO • WILMINGTON

Member Federal Reserve System  
Federal Deposit Insurance Corporation



# WOLFPACK LETTERMEN

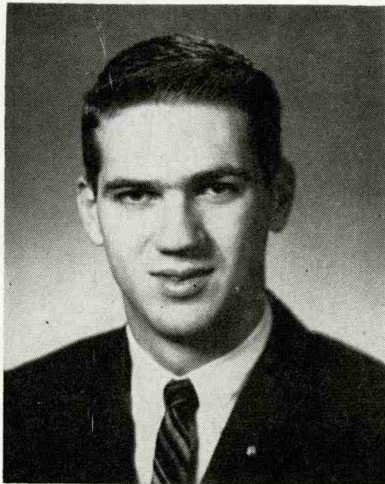

Hoadley

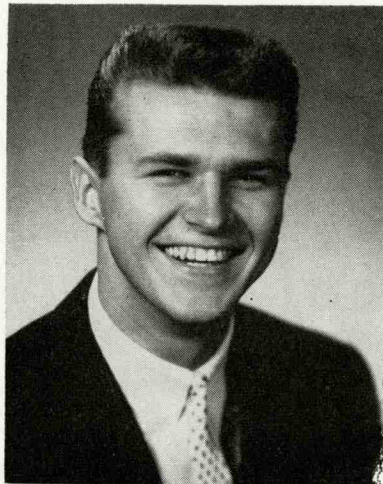

Niewierowski

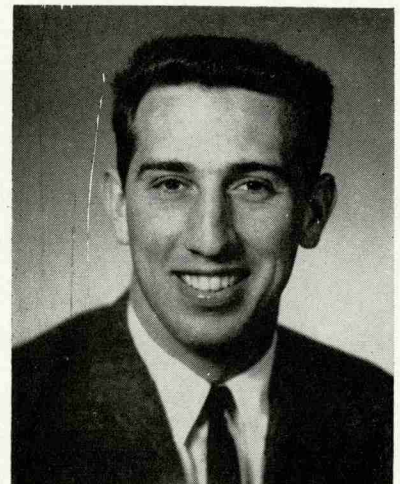

DiStefano

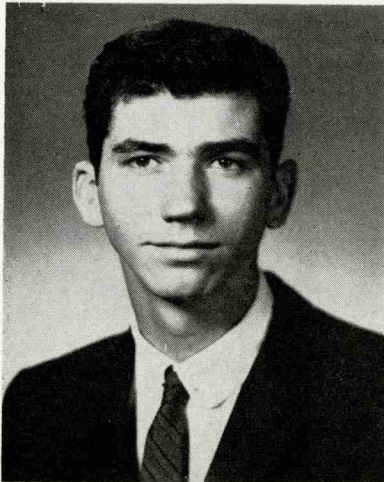

Marvel

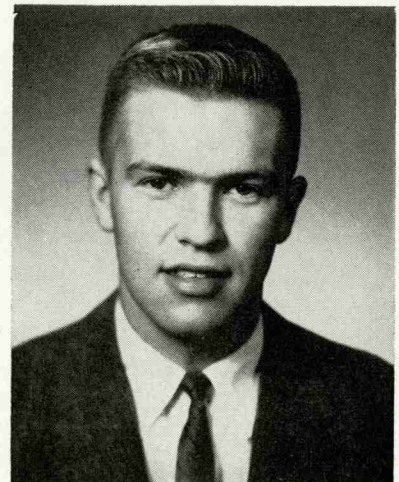

Wherry

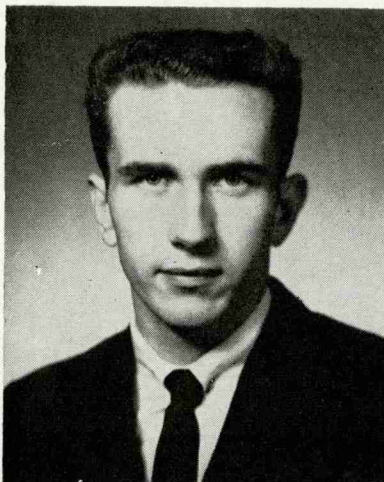

Lutz



Muehlbauer

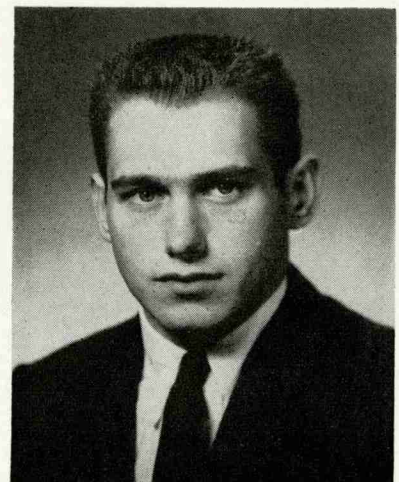

McCann

*Compliments of*

**WACO FEED CO., INC.**

HIGHWAY 1A SOUTH  
WAKE FOREST, N. C.

1209 S. SAUNDERS ST.  
RALEIGH, N. C.



# GRIFFIN'S BARBECUE

*We Serve Parties Anywhere*

GOLDSBORO, N. C.

PHONE RE 5-4242

P. O. BOX 657

## **Together** *we can do it*

Sometimes a task is just too great for one person. Sometimes we need an extra pair of hands to swing the job—quickly, easily, effectively.

This is just another way of saying "People, working together can do anything" . . . and, that's the working creed of Nationwide Insurance.

People want the protection of insurance. They want the strongest and broadest protection they can get, at the most reasonable price possible. Nationwide Insurance is working with people to help them achieve just that. Are we succeeding? . . . Over 3,000,000 Nationwide Insurance owners say "Yes"!

It will pay to investigate Nationwide Insurance.

**HOME OFFICE  
COLUMBUS, OHIO**

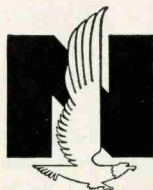

**NATIONWIDE  
INSURANCE**

**REGIONAL OFFICE  
RALEIGH, N. C.**

# **LOWERY & KISTLER, INC.**

*Quality Builder's*

**COMPLETE PACKAGE HOME TO SUIT OWNER**

**House – Lot – Plans & Financing**

**From \$14,000 up**

*Developing Westchester*

**RALEIGH'S NEWEST & FINEST SUBDIVISION**

**BUILDING BRENTWOOD**



## 1960-61 SWIMMING

Highly optimistic! That's the swimming outlook for North Carolina State during the 1960-61 season.

"We will definitely have our best squad in five years, and could very likely have one of the outstanding teams in the South," commented swimming coach Willis Casey, in a turn-about for a coach.

All this is said, even though the Wolfpack does not have a senior on the squad. Some individual standouts, however, are the main causes of optimism by Casey and the State College following.

Peter Fogarasy, a Hungarian refugee who came to the United States in 1957 and who is now a sophomore, is one of the top breast-stroke men in the world. He won the National AAU 200 meter breast-stroke last summer, with a new American record of 2:38.8, but since he wasn't an American citizen he could not enter the Olympics in Rome. He should be a standout indoors this year.

Jim D'Anna and John Wilcox, two Florida boys from Clearwater and Tampa, respectively, are co-captains. D'Anna is the Atlantic Coast Conference champion in the 100-yard butterfly and Wilcox is the ACC record-holder in the 200-yard butterfly. Both boys are juniors.

Two other fine sophomores are Smokey Ellis, Miami, Fla., who established a new school record as a freshman in the fifty freestyle with a 22.3; and Ed Spencer, a 55 second flyer, who turned in a 1:01.7 100-meter fly in the outdoor nationals.

North Carolina State's swimming team will dedicate its new 2,000 seat indoor swimming stadium in January and the Wolfpack is rebuilding toward a top position in intercollegiate swimming, which they held from 1953-58.

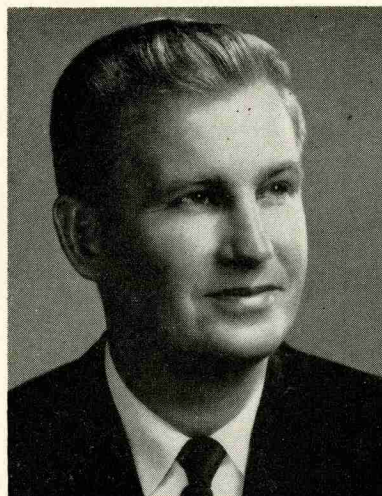

Willis Casey

The Wolfpack will open its season this Saturday at 3:00 p.m., in the Frank Thompson Gym Pool, hosting Maryland, last year's Atlantic Coast Conference championship team. Maryland won the ACC title meet, and handed the Casey swimmers their only loss in a dual meet. With the improved Wolfpack on the upgrade again, this Maryland meet should be one of the highlights of the season, locally.

North Carolina State will host the ACC championship meet this year in the new swimming stadium, Feb. 23, 24 and 25.

### The 1960-61 Schedule

- |                 |   |
|-----------------|---|
| Dec. 3          | —Maryland—3:00 P.M.   |
| Dec. 10         | —at Duke  |
| Dec. 15         | —at Wake Forest   |
| Jan. 7          | —at Pittsburgh  |
| Jan. 13         | —Southern Illinois—8:00 P.M.  |
| Jan. 14         | —Virginia—2:00 P.M.   |
| Feb. 3          | —Clemson—8:00 P.M.  |
| Feb. 4          | —South Carolina—3:00 P.M.   |
| Feb. 15         | —at North Carolina  |
| Feb. 23-25      | —Atlantic Coast Conference Championships,<br>in N. C. State's new swimming stadium. |
| March 17-18     | —Eastern Collegiates—Princeton, N. J.   |
| March 24-25     | —NCAA Championships—Seattle, Wash.  |
| March 31-Apr. 2 | —National AAU Meet—New Haven,<br>Conn.  |





**Mitchell's**

Hair Styling

Phone: TE 4-8221

CAMERON VILLAGE  
RALEIGH, N. C.



Pepsi Cola Bottling Co. of Raleigh  
3705 Hillsboro St.

**HI NEIGHBOR!**

*"Make It A Habit To Be Happy"*

.....  
**Eat With Baxley**  
.....

Compliments

**Baxley's Filet Mignon**

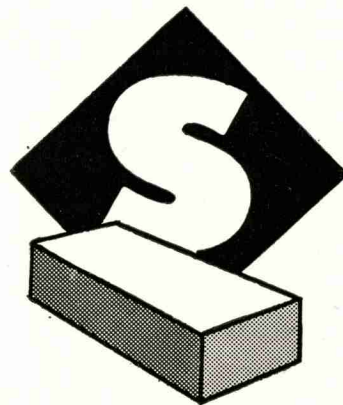

**You Can  
Depend  
on  
SANFORD  
BRICK**

Here at Sanford Brick and Tile Company, The South's Largest Brick Maker, are eight modern tunnel kilns with the capacity to produce approximately one-half million bricks a day . . . all working hard to meet the increasing demand for the world's finest building material.

Strict quality control and uniformity in size, color and texture help you achieve beauty and durability with economy



**SANFORD BRICK AND TILE COMPANY**

COLON • NORTH CAROLINA



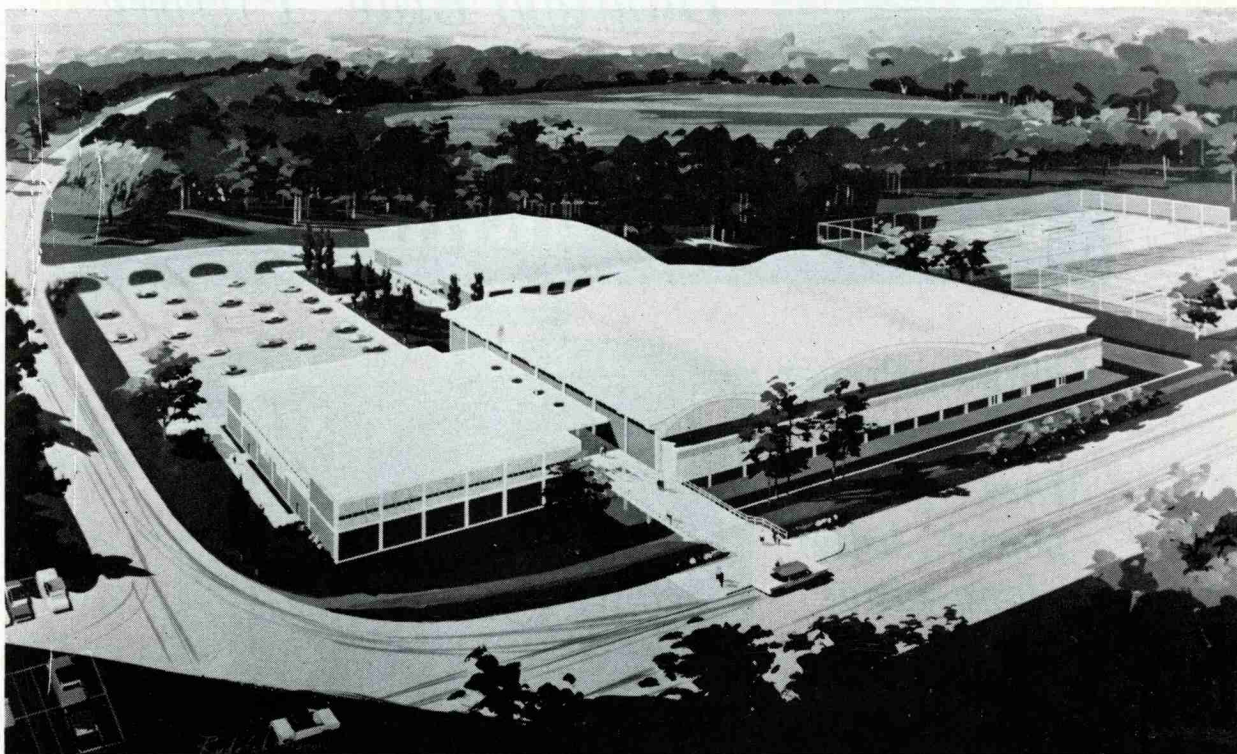

New N. C. State College Physical Education Facilities to be completed in late January 1961.

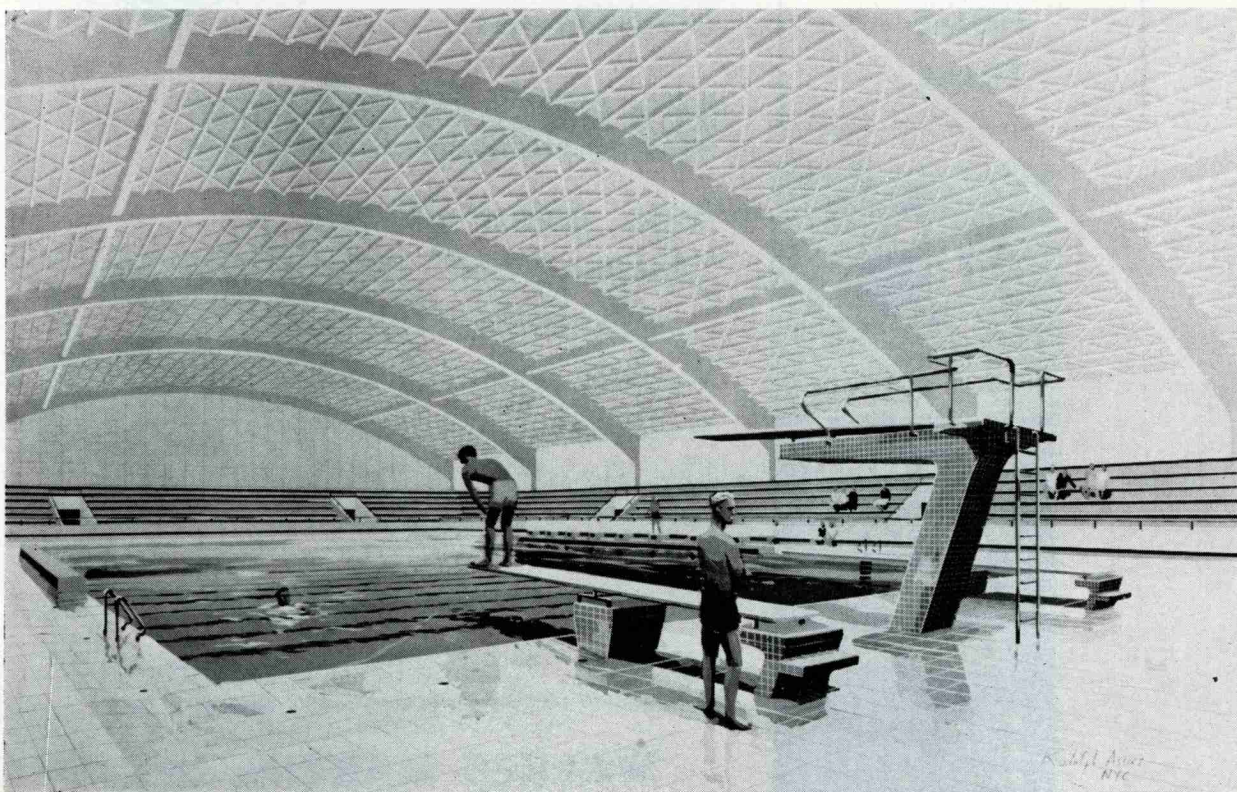

New swimming stadium, with 2,000 seating capacity and Olympic-size swimming pool.





**TV**

See New  
"Daylight Blue" Picture

■ Whiter ■ Brighter ■ Sharper

# DESIGNER-PORTABLE TV

Console Power  
Performance...  
More "pull-in"  
power...better  
long-range  
reception

**ASK FOR  
FREE  
HOME  
TRIAL**

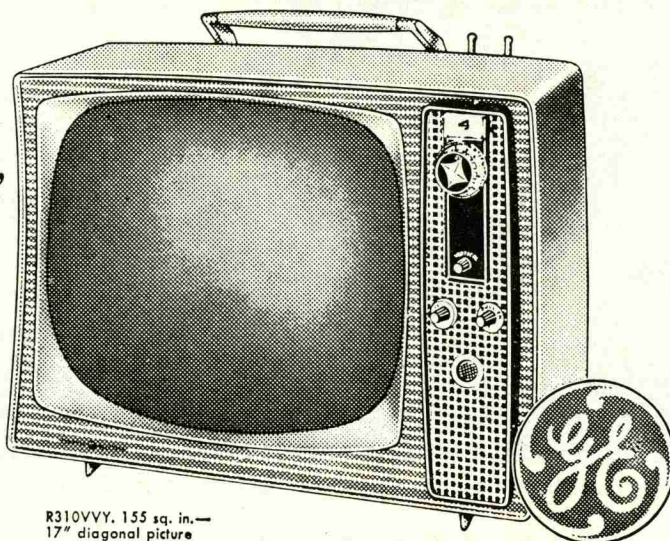

R310VY, 155 sq. in.—  
17" diagonal picture  
featuring Wireless Remote Control

## G-E's FINEST PICTURE EVER!

- New, power-packed  
"Super M-6" console chassis  
...convection cooling  
...full power transformer  
...assured dependability
- Up-front console sound
- Choice of bright,  
decorator colors and styles

**COMPARE... "the PROOF is in the Picture"**

*See Your Nearest G-E Dealer*

**WALKER MARTIN, INC.**

**DISTRIBUTORS**

RALEIGH — GREENSBORO — CHARLOTTE — ASHEVILLE

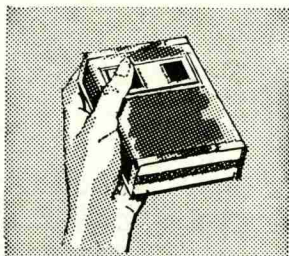

**NOW WITH  
WIRELESS  
REMOTE  
CONTROL**

- Turns set ON-OFF
- Changes channels
- Adjusts sound
- Transistorized!