



Greensboro, N. C.

Dec. 16, 1959

Price 25c

**N. C. STATE
VS
VILLANOVA**

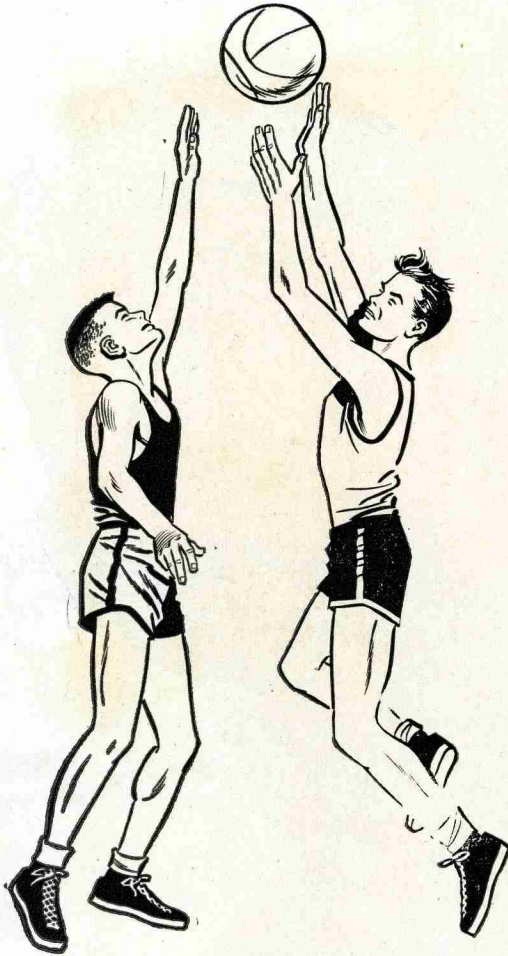

GUILFORD DAIRY MILK makes ENERGY

Energy that lasts and lasts and lasts!

Get a glass of Guilford Dairy Milk when you need a lift that lasts.

Guilford Dairy Milk

*Is The High Protein
Refresher!*

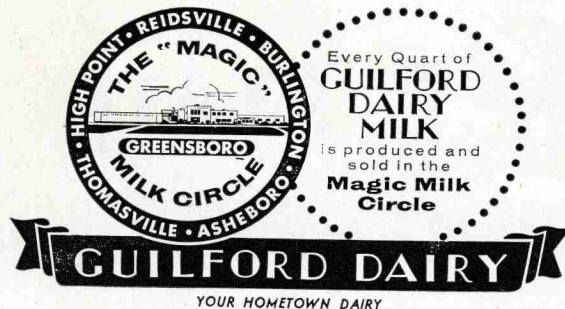

YOUR HOMETOWN DAIRY

NORTH CAROLINA STATE COLLEGE

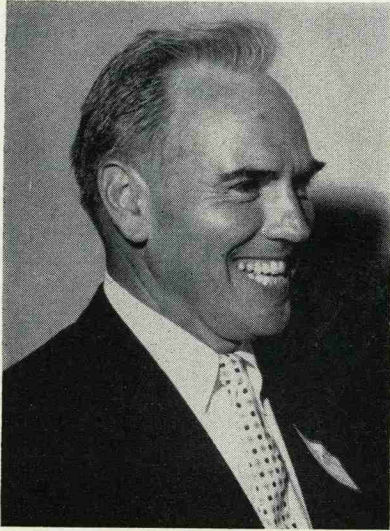

JOHN T. CALDWELL, Chancellor



ROY B. CLOGSTON, Director of Athletics

L. W. ROUTH

CONSTRUCTION COMPANY

"Builders of Power and Communication Lines"

P. O. DRAWER 420

PHONE BR 5-9696

WAREHOUSE AVENUE, O. R. D.

GREENSBORO, NORTH CAROLINA

Compliments of

STARMOUNT COMPANY

You don't have to start from scratch . . .

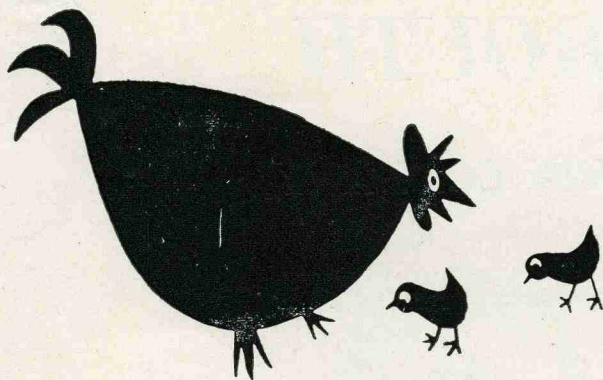

*to find the finest
in textile products—
Burlington makes them!*

Burlington INDUSTRIES, INC.
"Woven into the Life of America"



EXECUTIVE OFFICES: GREENSBORO, N. C.

N. C. STATE COLLEGE WOLFPACK



Clark

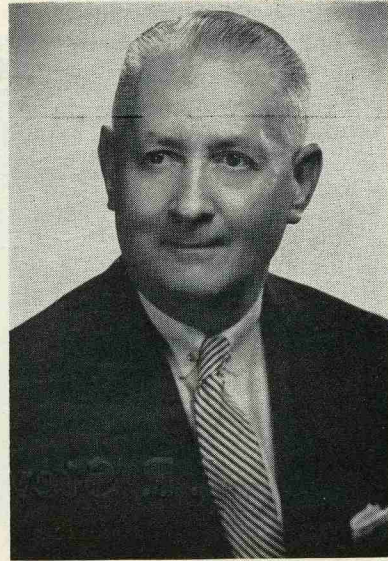

Everett N. Case



DiStefano

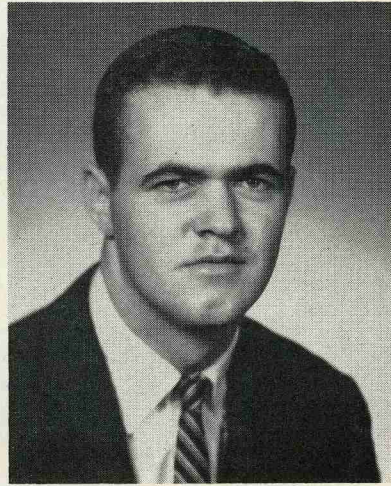

Simbeck

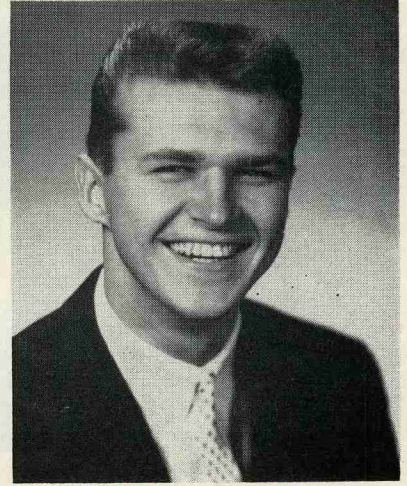

Niewierowski

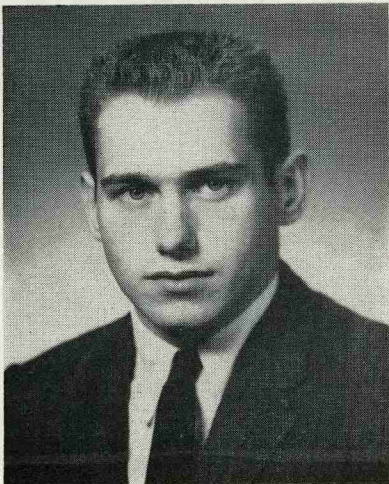

McCann

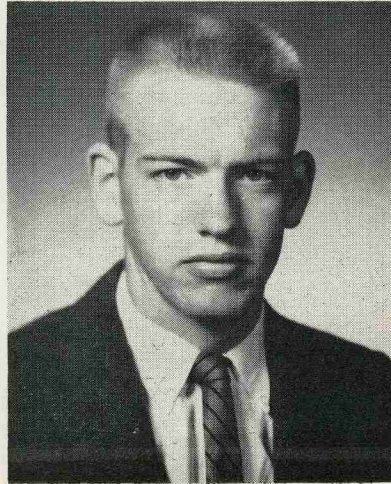

Whitfield

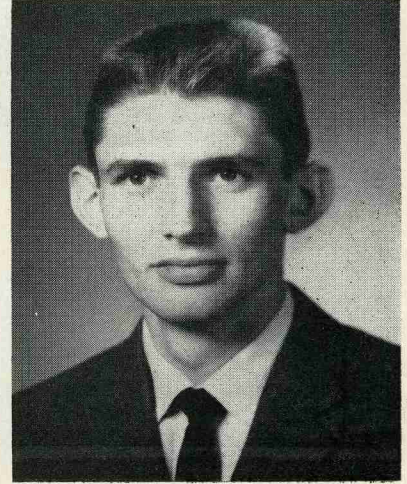

Key

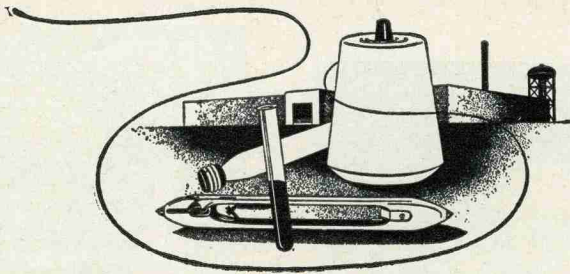

Fine Fabrics Since 1813

J. P. Stevens & Co., Inc.

SYNTHETICS DIVISION

SYNTHETICS DIVISION EXECUTIVE OFFICES
GREENSBORO, N. C.

Compliments of

**NORTH STATE
PYROPHYLLITE CO. 'INC.**

GREENSBORO, NORTH CAROLINA

N. C. STATE COLLEGE WOLFPACK



Englehardt

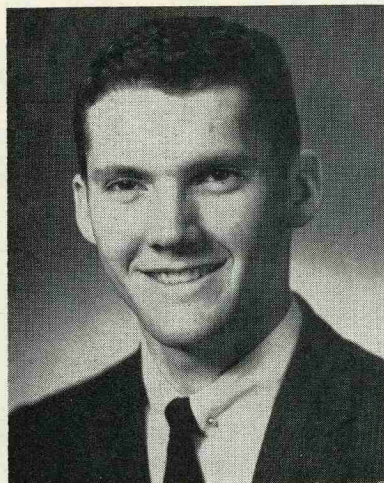

Gallagher

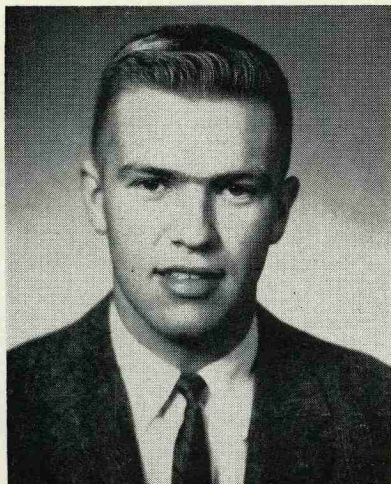

Wherry

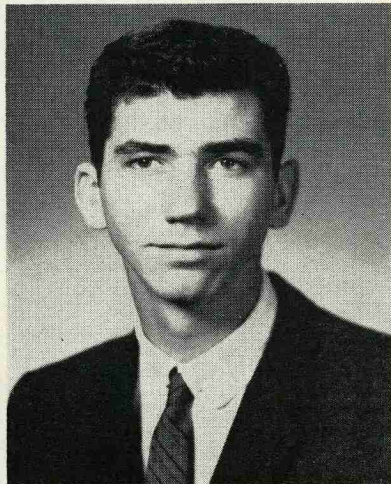

Marvel

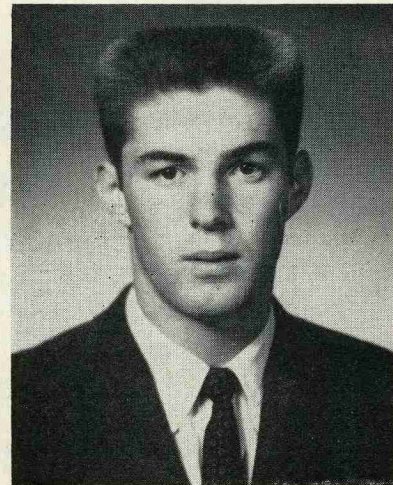

Finnegan

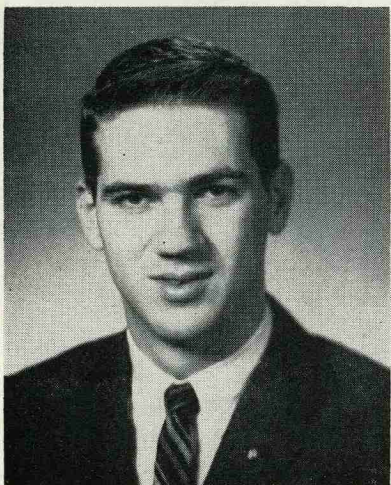

Hoadley



Lutz

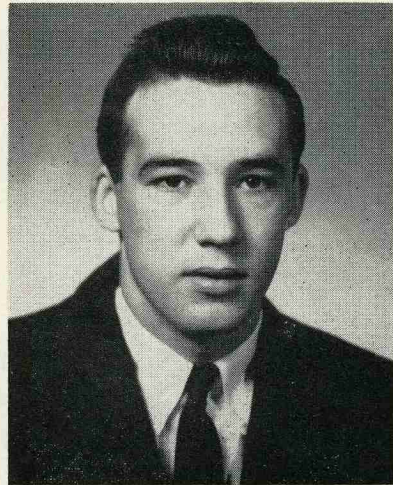

Muehlbauer

TV that's really different!

GE Custom DESIGNER TV

**A dramatic
new
dimension
in styling**

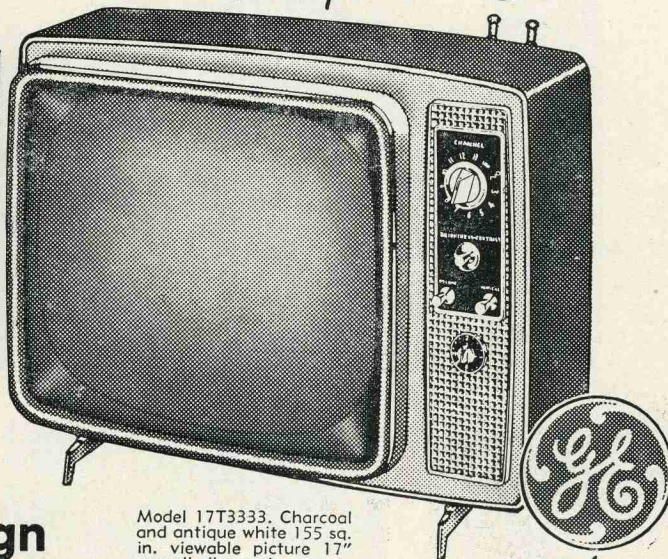

**Enjoy these
advance-design
features:**

Model 17T3333, Charcoal
and antique white 155 sq.
in. viewable picture 17"
overall diagonal



- ★ Three-hour timer—turns set off auto-
matically at desired time
- ★ New console-power chassis
- ★ Precision-etched circuitry
- ★ Bright, sharp, crystal-clear picture

**SEE
IT
TODAY!**

more than a portable!

TV ON THE WALL

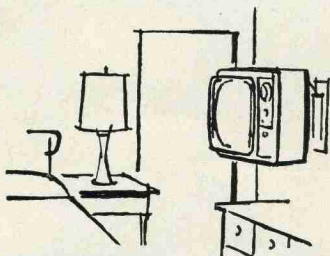

TV ON A POLE

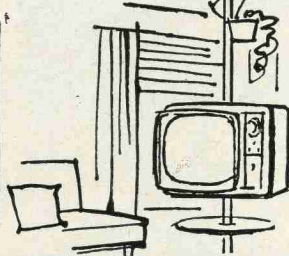

TV ANY WAY YOU WANT IT!

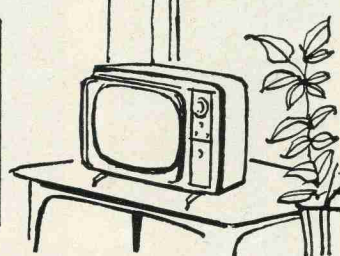

BEST TRADE-IN DEALS EVER!

See your nearest G-E Dealer

WALKER MARTIN, INC.

DISTRIBUTORS

RALEIGH—GREENSBORO—CHARLOTTE—ASHEVILLE

BASKETBALL SCHOOL FOR BOYS

Under Personal Supervision of

**Coach Everett N. Case, N. C. State College
State Fairgrounds Coliseum, Raleigh, N. C.**

ONE WEEK SESSIONS

June 5-10, 1960

June 12-17, 1960

June 19-24, 1960

TWO WEEK SESSIONS

June 5-17, 1960

June 12-24, 1960



COACH CASE

Junior School Boys 9 to 11 Years

Intermediate Boys 12 to 14 Years

Senior Boys 15 Years and Over

No High School Graduates Accepted.

FOR APPLICATION CONTRACT, FILL OUT THE FOLLOWING:

**Everett N. Case
Head Basketball Coach
North Carolina State College
Raleigh, N. C.**

NAME _____ AGE _____

STREET ADDRESS _____

CITY _____ STATE _____

Please indicate by check mark (x) the session or sessions you desire to attend:

ONE WEEK SESSIONS

June 5-10, 1960

June 12-17, 1960

June 19-24, 1960

TWO WEEK SESSIONS

June 5-17, 1960

June 12-24, 1960

Eat, Sleep and Dream Basketball With Coach Case for One or Two Weeks.

Refreshing Winner



PROBABLE STARTING LINEUP

HOME: N. C. State College

No.	Name	Pos.	FG	FT	PF	PTS
42	*Don Gallagher	F				
32	*Bruce Hoadley	F				
30	Russ Marvel	F				
44	*Stan Niewierowski	F				
50	Dan Wherry	F				
24	*Ken Clark	C-F				
54	*Bob DiStefano	C				
22	John Key	C				
34	*Dan Englehardt	G				
12	George Finnegan	G				
20	Denny Lutz	G				
10	*Bob McCann	G				
52	Anton Muehlbauer	G				
40	Jon Ed Simbeck	G				

* Denotes Lettermen

PROBABLE STARTING LINEUP

VISITOR: VILLANOVA

No.	Name	Pos.	FG	FT	PF	PTS
51	*John Driscoll	F				
25	James Huggard	G				
33	*Richard Kaminski	G				
3	*Richard LeFevre	F				
21	Robert Liberatore	G				
15	Don McGinley	G				
23	James McMonagle	F				
31	William Penney	F				
41	*George Raveling (Capt.)	C				
35	Thomas Samulewicz	F				
43	David Severance	F				
45	Joseph Walsh	F				
13	Hubert White, Jr.	F				
5	Joseph Zawacki	G				

* Denotes Lettermen



REFEREES' SIGNALS

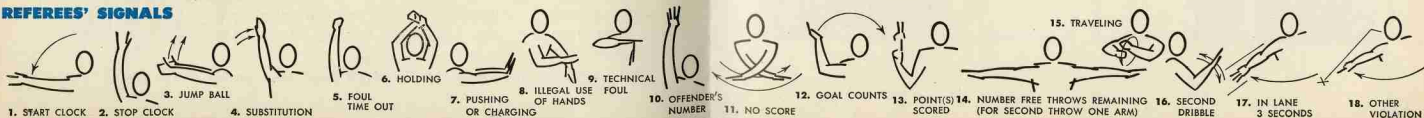

*Howard Construction
Company*

GREENSBORO, N. C.

Compliments of

Dick and Kirkman, Inc.

Plumbing

Heating

Air Conditioning

Jimmy Mitchell, Inc.

**High Point
North Carolina**

*Compliments
of*

Arnold Stone Company

M. A. ARNOLD, SR.

M. A. ARNOLD, JR.

VILLANOVA

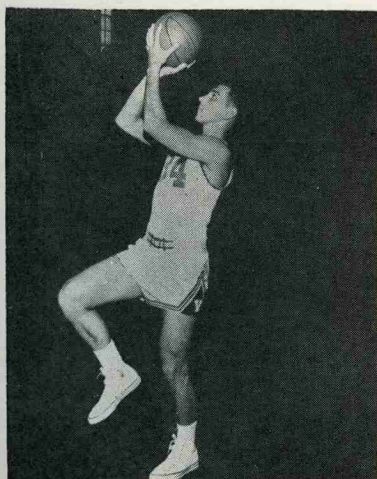

Kaminski

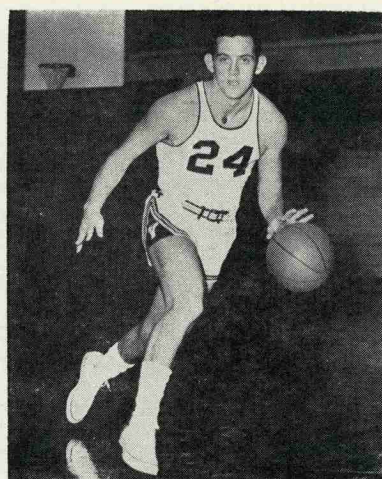

Huggard



Samulewicz

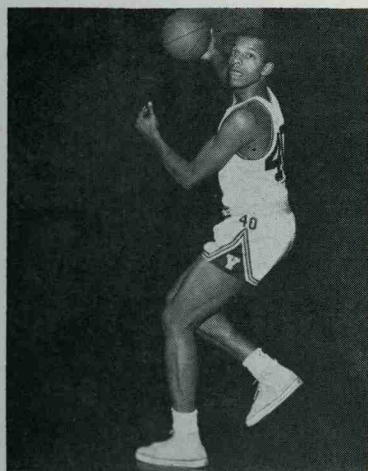

Raveling

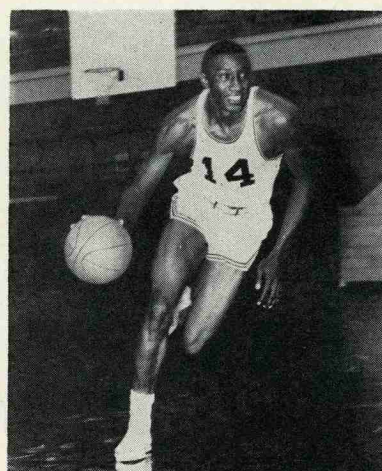

White

W. H. SULLIVAN, INC.
MECHANICAL ENGINEERS

F. D. LEWIS & SON INC.

Ready Mixed Concrete

Concrete Construction

Asphalt Paving

GREENSBORO, N. C.

TEL. 2-0118

Joseph J. Stone & Co.

Commercial Printers

Office Supplies

Printers & Makers

of Tags and Labels

1124 Church Street

214 S. Greene Street

In behalf of high schools which we attend the twelve "lettermen" of our organization and our coach salute the "Wolf Pack" which has done so much to bring the highest quality and standard of basketball to North Carolina—and to the Greensboro Coliseum.

WIMBISH INSURANCE AGENCY

General Agents

Call BR 2-4174, BR 2-4175 or BR 2-4176

917-25 Southeastern Building

(Same Offices, Same Telephones for 26 Years)

Joseph M. Hunt, Jr.	Mrs. Carol Koontz	Miss Concordia Smith
Herbert G. Chase	Mrs. Joseph D. Franks, Jr.	Miss Hilda Redding
George W. Perrett	Mrs. John W. Davis	Mrs. Jean A. Higgs
F. "Jack" Sessoms	Mrs. Edith M. Wimbish	Robert G. Troxler
		Charles C. Wimbish

(Schools: Greensboro (3), Bessemer (2), Pomona, Wilkesboro, High Point, Whitsett, Weldon, Brooklyn, Alamance Ramseur)

VILLANOVA UNIVERSITY



Al Severance, Coach

**WELCH FUEL OIL
COMPANY**

GULF

*Your Winter Comfort Guaranteed
For Prompt & Efficient
Service Call*

Greensboro

BR 5-7667

You Win Everytime
When You
SAVE At

GUILFORD
National **BANK**
OF GREENSBORO

MEMBER F. D. I. C.

PEOPLE who demand the very best
send their DRY CLEANING to LANE'S ...

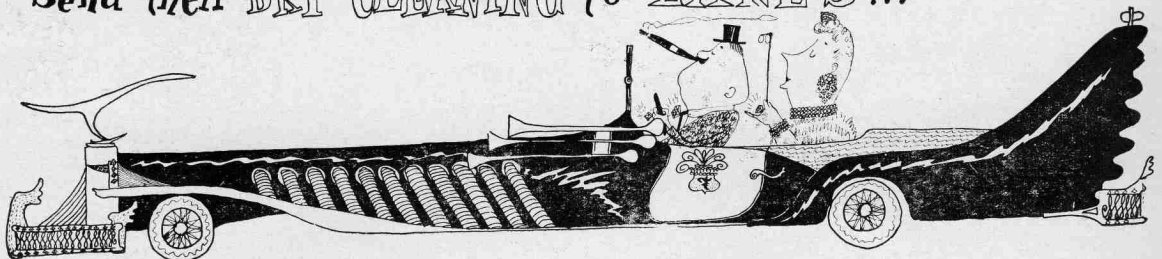

See Security

Now for the

best in **B**anking

GREENSBORO
BURLINGTON
DURHAM
HIGH POINT
RALEIGH
TARBORO
WILMINGTON



Member Federal Reserve System
Member Federal Deposit Insurance Corporation

Follow A.C.C. Basketball on

LIVE TV

brought to you again by

Pilot Life

THESE GAMES

Dec. 5	UNC-USC	Chapel Hill
Dec. 12	Duke-USC	Columbia
Jan. 9	USC-Virginia	Charlottesville
Jan. 16	Duke-Maryland	Durham
Jan. 23	Navy-VPI	Annapolis
Jan. 30	UNC-Clemson	Raleigh
Feb. 6	Navy-Duke/or	Annapolis
	Wake Forest-Maryland	Winston-Salem
Feb. 13	Duke-UNC	Chapel Hill
Feb. 20	Duke-Wake Forest	Durham
Feb. 27	USC-Maryland	Columbia



THESE STATIONS

- N.C.—WBTV—Charlotte
- WSJS—Winston-Salem
- WTVD—Durham
- WNCT—Greenville, N. C.
- WECT—Wilmington
- VA.—WTAR—Norfolk
- S.C.—WIS-TV—Columbia
- WBTW—Florence
- WFBC—Greenville, N. C.



LIFE, GROUP, ACCIDENT AND SICKNESS

Pilot Life Insurance Company

PILOT TO PROTECTION SINCE 1903

Greensboro, North Carolina
O. F. STAFFORD, PRESIDENT

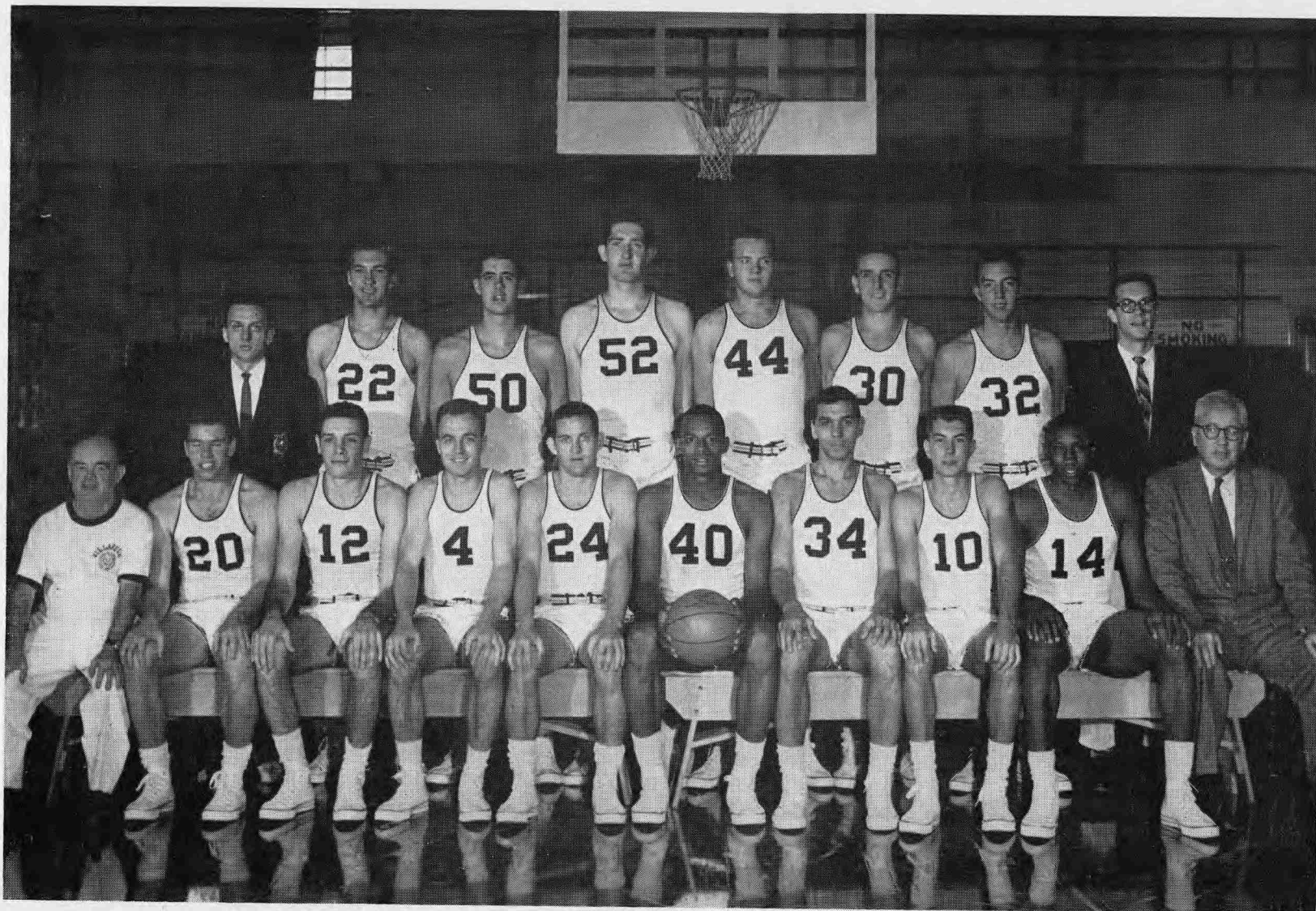

Photo shows left to right (Front Row): Jake Nevin, trainer; Don McGinley; Bob Liberatore; Joe Zawacki; Jimmy Huggard; George Raveling, captain; Dick Kaminski; Dick LeFevre; Hubie White; Al Severance, coach.
Left to right (Back Row): Bill Murphy, senior manager; Tom Samulewicz; Dave Severance; John Driscoll; Joe Walsh; Jim McMonagle; Bill Penney; Robert D'Ambrosio, manager.

THESE LAST FEW FRANTIC DAYS
DO IT THE EASY WAY

SHOP AT

SUMMIT SHOPPING CENTER

GREENSBORO'S MOST COMPLETE AND ACCESSIBLE

SUMMIT AT BESSEMER

The Bonitz Insulation Company

Specialists In

Home Insulation

Acoustical Ceilings

Cold Storage Rooms

Fire Proof Roof Decks

Moveable Office Partitions

411 PRESCOTT STREET

BROADWAY 2-8174

GREENSBORO, NORTH CAROLINA

**A Familiar Scene
Where Quality
Counts in Counstruction**



**BORDEN CLAY PRODUCTS CO.
PLEASANT GARDEN, N. C.**