

N. C. STATE
vs.
FLORIDA STATE

JANUARY 10, 1957

Wm. Neal Reynolds Coliseum

Price 15c

AMES —

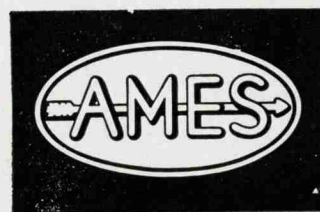

IRRIGATION SYSTEMS

— A MUST FOR MODERN FARMING —

Contact Us For Recommendations, Engineer-
ing, Sizing, and Layout For Your
Individual Needs

COMPLETE LINE OF IRRIGATION PUMPS

DILLON SUPPLY COMPANY

RALEIGH

DURHAM

ROCKY MOUNT

GOLDSBORO

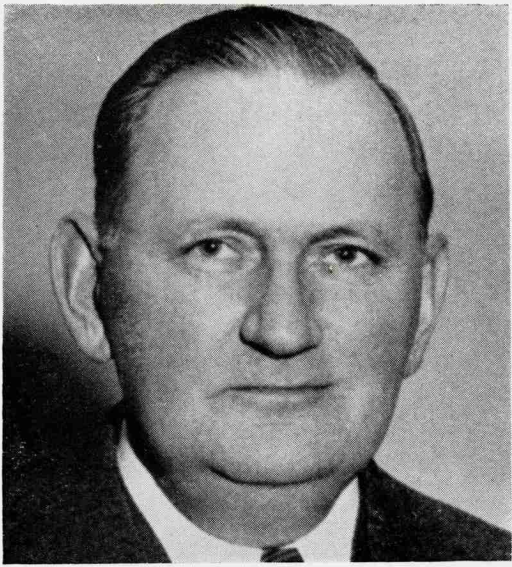

J. G. VANN, Business Manager

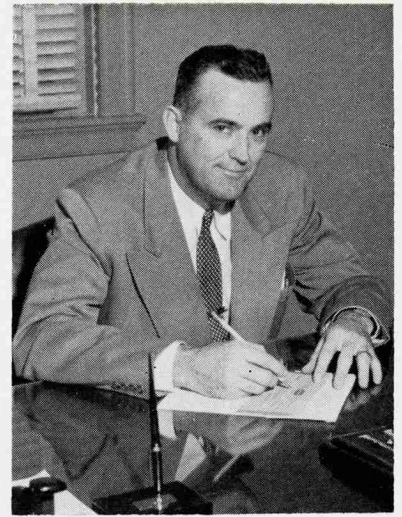

L. L. RAY, Assistant to the Chancellor
for Public Relations and Development

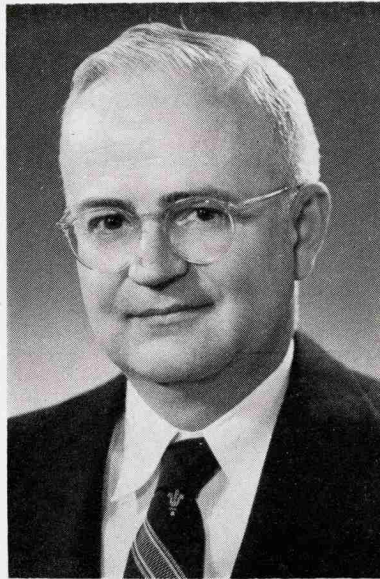

CAREY H. BOSTIAN, Chancellor

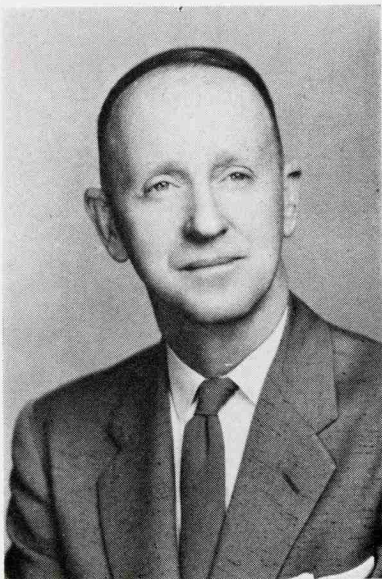

J. J. STEWART, Dean of Student Affairs



JOHN W. SHIRLEY, Dean of the Faculty

80 Years of Quality Leadership

Suits - Top Coats - Sport Coats - Slacks

REGULARS—SHORTS—LONGS—EXTRA LONGS—STOUTS—SHORT STOUTS

by **KUPPENHEIMER**

Open Friday
Til 9 P.M.

Womble

The Quality Store for Men and Boys

111-113 West Hargett Street, Raleigh

Your Downtown
Ticket Office
For All State
College Games

THE STATE COLLEGE ATHLETIC COUNCIL

Faculty Representatives

Dr. H. A. Fisher, chm., Raleigh
W. W. Austin, Raleigh
Dean J. B. Kirkland, Raleigh
H. Brooks James, Raleigh
Dean M. C. Campbell, Raleigh

Alumni Representatives

W. H. Sullivan, Greensboro
F. W. Warrington, Charlotte
Carl Harris, Durham
Ralph Scott, Burlington
John Wagoner, Greensboro

Student Representatives

Bob Kennel
Bob Becker
Jim Nolan
Phil DiNardo
Gordon (Spec) Hawkins

HOME OF THE WOLFPACK

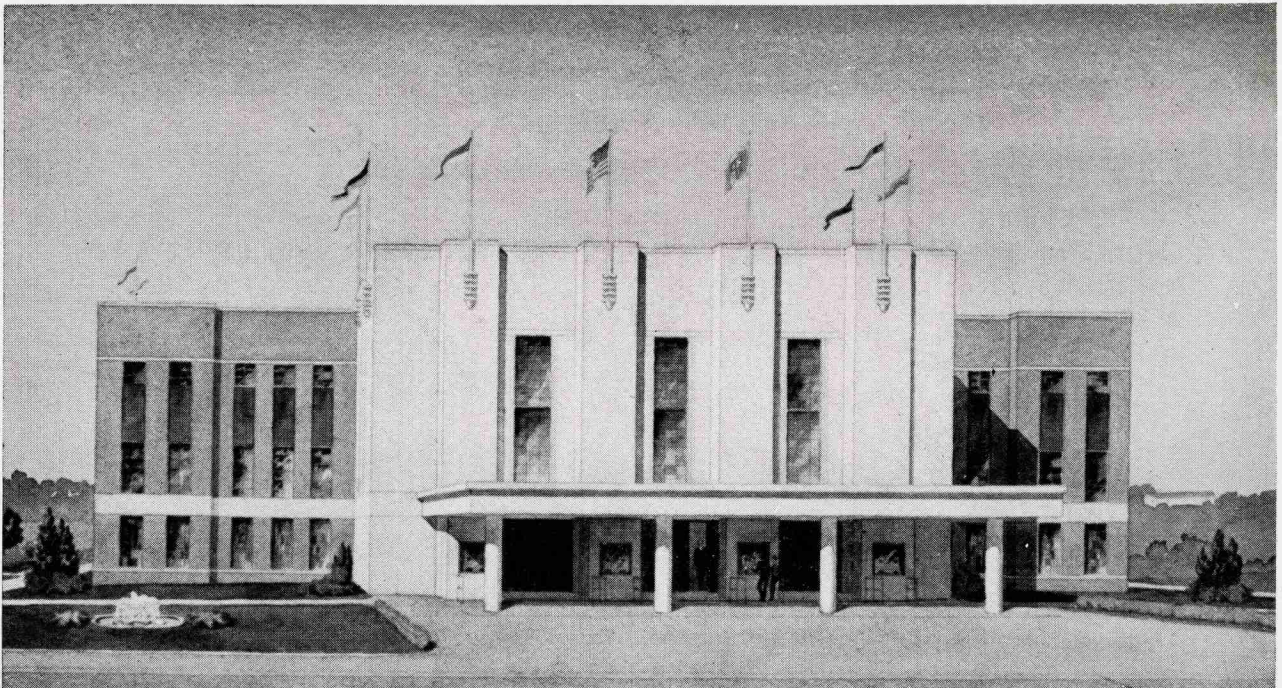

TOPS IN COACHES

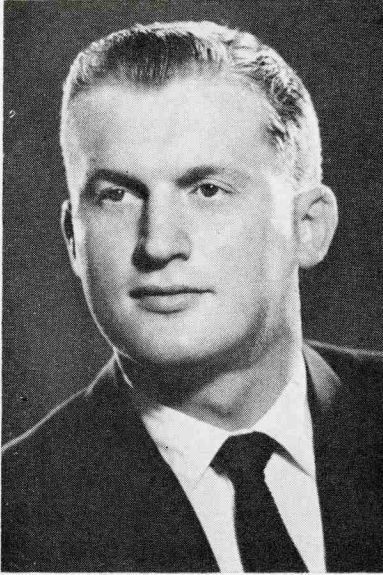

Vic Bubas
Assistant Basketball Coach



Everett N. Case
Head Basketball Coach

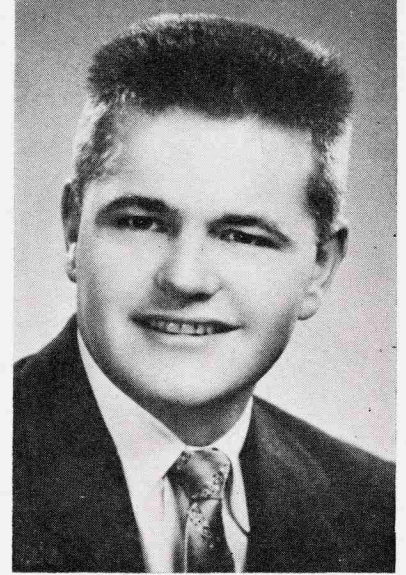

Lee Terrill
Freshman Basketball Coach

TOPS IN STEEL

Fabricated Structural Steel—Warehouse Steel

Metal Building Supplies



Dial 8828
Box 9514

OFFICE, PLANT AND WAREHOUSE—RALEIGH

*It's the
real
thirst-
quencher*



**GASTON DYEING
MACHINE COMPANY
STANLY, N. C.**



RAW STOCK, TOP, BEAM & PACKAGE

**Dyeing & Drying
Machinery**

Flowers By—

FALLON'S

—Are Distinctive

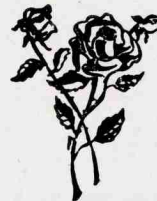

Phone TE 2-8347

205 FAYETTEVILLE STREET



STATE CAPITOL IN RALEIGH

**KEEPING PACE WITH
THE SOUTH'S MOST PROGRESSIVE STATE**



**GREENSBORO
HIGH POINT**

**BURLINGTON
RALEIGH**

**TARBORO
WILMINGTON**

MEMBER FEDERAL RESERVE SYSTEM • MEMBER FEDERAL DEPOSIT INSURANCE CORPORATION

There's nothing like a Coke!

FRIENDLY CIRCLE

DRINK
Coca-Cola

PROBABLE STARTING LINEUP

HOME: N. C. State College

No.	Player	Pos.	FG	FT	PF	PTS
71	Whitey Bell	G				
73	Bob Goodrich	G				
74	John Maglio	G				
75	Bucky Waters	G				
76	Cliff Hafer	F				
78	Lou Pucillo	G				
79	Tom Hopper	F				
80	Ken Clark	F				
81	Bob MacGillivray	F				
82	Nick Pond	F				
83	Willett Bennett	F				
84	John Richter	C				
85	Dick Kelly	F				
88	Bob Seitz	C				

JOIN THE

PROBABLE STARTING LINEUP

VISITORS: Florida State

No.	Player	Pos.	FG	FT	PF	PTS
25	Hugh Durham	G				
11	Tom Garcia	G				
21	Stu Gregory	F				
13	Larry Strom	C				
23	Fred Twomey	G				
41	Bob Waites	G				
33	Bob Ward	F				
35	Joe Westhafer	F				
15	Bob Williams	C				
43	Joe Williams	G				

"Coca-Cola" and "Coke" are Registered Trade-Marks

REFEREES' SIGNALS

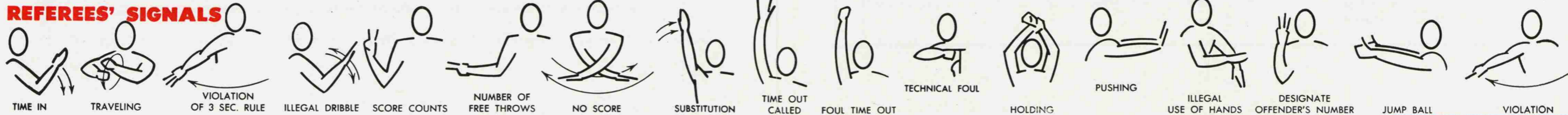

Capitol Coca-Cola Bottling Co.

RALEIGH—GREENVILLE—WILMINGTON—GREENSBORO—CHARLOTTE—ASHEVILLE

FLORIDA STATE UNIVERSITY 1956-57 BASKETBALL ROSTER

No.	Name	Class	Hgt.	Wgt.	Age	Pos.	Hometown
25	Hugh Durham*	So.	5-11	165	18	G	Louisville, Ky.
11	Garcia, Tom (x)	Jr.	5-8	160	24	G	Ft. Myers, Fla.
21	Stu Gregory (x)	Sr.	6-5	178	21	F	Jacksonville, Fla.
13	Larry Strom*	Jr.	6-6	215	20	C	Jacksonville, Fla.
23	Fred Twomey (x) *	Sr.	6-2	190	21	G	Gloucester, Mass.
41	Bob Waites (x) *	Sr.	6-0	172	21	G	Jacksonville, Fla.
33	Bob Ward (x)	Sr.	6-4	180	22	F	Lynette, Ala.
35	Joe Westhafer	So.	6-4	185	20	F	Greensburg, Ind.
15	Bob Williams (x) *	Sr.	6-8	205	21	C	Covington, Ind.
43	Joe Williams	So.	5-10	160	19	G	Tallahassee, Fla.

(x) Denotes Returning Letterman

* Probable Starters

**Home Office
Columbus, Ohio**

**AUTO
FIRE**



**NATIONWIDE
INSURANCE**

**Regional Office
Raleigh, N. C.**

**LIFE
ACCIDENT & HEALTH**

LOCAL SALES REPRESENTATIVES

R. R. Brown, Raleightel. TE 2-6058
 H. S. Buchanan, Fuquay Springstel. TE 195-J
 M. C. Capps, Raleightel. TE 2-6058
 W. G. Edwards, Raleightel. TE 4-5292
 Pate Fish, Fuquay Springstel. TE 502-M
 O. W. Hendrick, Wendelltel. FO 5461

H. B. Jonestel. TE 3-8736
 G. C. Latham, Raleightel. TE 4-5292
 T. O. Seawell, Apextel. EL 4-2362
 J. G. Whitehurst, Raleightel. TE 4-6113
 D. S. Willis, Raleightel. TE 2-6058

NORTH CAROLINA STATE COLLEGE BASKETBALL ROSTER 1956-1957

No.	NAME	Pos.	Ht.	Wt.	Class	Age	Hometown
80	Ken Clark, F		6-5	205	SO.	21	Flushing, N. Y.
83	Willett Bennett, F		6-3	194	SO.	20	Hendersonville, N. C.
76	*Cliff Hafer, F		6-4	181	SR.	22	Middletown, Ohio
79	*Tom Hopper, F		6-3	193	JR.	24	Glen Rock, N. J.
85	Dick Kelly, F		6-4	195	SO.	21	Drexel Hill, Pa.
81	Bob MacGillivray, F		6-4	206	SO.	21	Dorchester, Mass.
82	*Nick Pond, F		6-4	207	SR.	21	Montclair, N. J.
88	*Bob Seitz, C		6-11	263	SR.	22	Oaklyn, N. J.
84	John Richter, C		6-8	225	SO.	19	Philadelphia, Pa.
71	*Whitey Bell, G		6-0	181	JR.	24	Warsaw, Ind.
74	*John Maglio, G		6-0	181	SR.	21	Bryn Mawr, Pa.
78	Lou Pucillo, G		5-9	157	SO.	20	Philadelphia, Pa.
75	*Bucky Waters, G		6-2	186	JR.	21	Collingswood, N. J.
73	Bob Goodrich, G		6-0	180	SO.	21	Philadelphia, Pa.

* Denotes Lettermen



INTERNATIONAL Construction Equipment

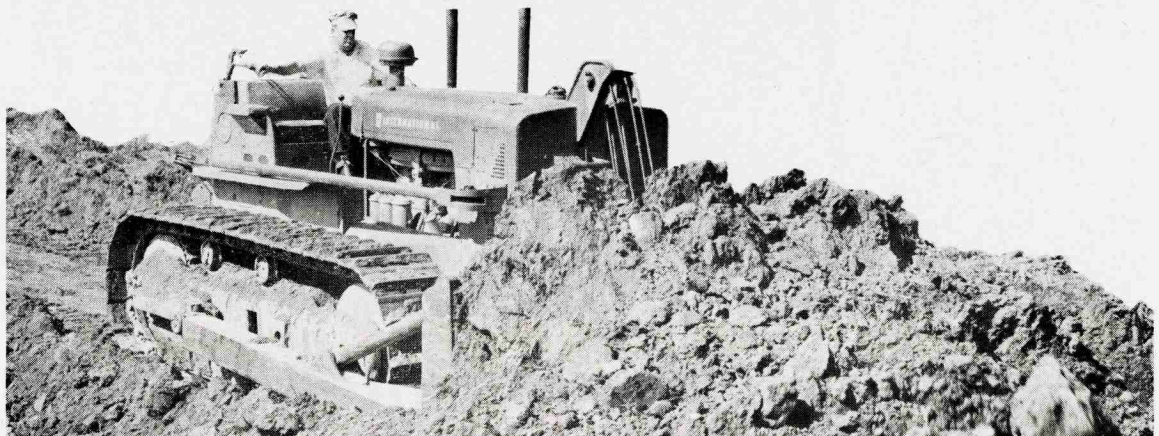

NORTH CAROLINA EQUIPMENT COMPANY

RALEIGH - GREENVILLE - WILMINGTON - GREENSBORO - CHARLOTTE - ASHEVILLE



get more than you bargained for—

get **HANES**

Carolina Builders Company

C. L. BENSON, Executive Vice-President
RALPH INGRAM, Vice-President & Treasurer
J. Y. HORNBUCKLE, Secretary

✻ ✻ ✻

**WATERPROOFING — BUILDING MATERIALS — LUMBER
MILLWORK — ATHEYS PAINTS — RUSSWIN & SCHLAGE**

✻ ✻ ✻

217 N. Dawson Street, Phone TE 2-7563, Raleigh, N. C.
Grady Boykins—Manager, Hardware Department



Phillips Furnace Oil

and

Trop Artic Motor Oil

Distributed by

BRYAN-COOPER OIL CO., Inc.

Wake Forest Rd.
Dial TE 3-3853

Raleigh, N. C.
S. D. Bryan, President

A Salute To The
PINE STATE CREAMERY COMPANY



Coach Everett Case Joins With all Eastern Carolina in Saluting The Pine State Creamery Co., Champions
in the Dairy Industry in North Carolina Since 1919

Serving The Best In Milk and Ice Cream
You Never Outgrow Your Need For Milk

HENDERSON—RALEIGH—OXFORD

**Construction
Industrial
and
Material-Handling
Equipment**

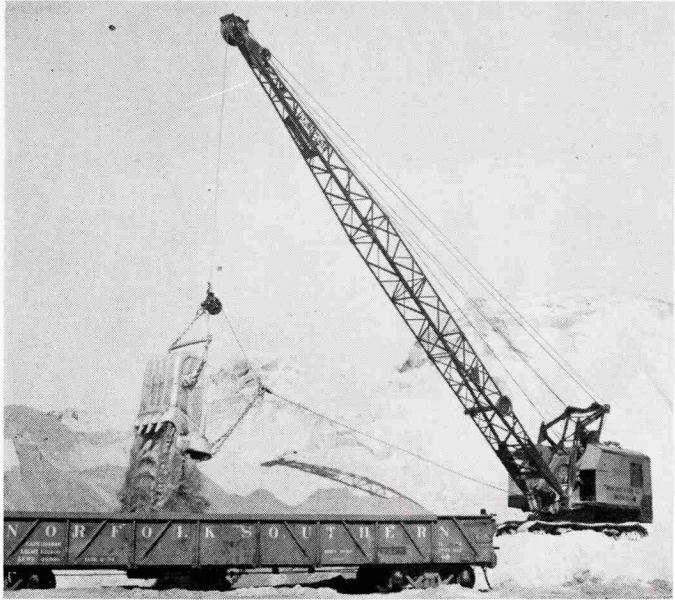

Northwest Model 80-D

A. E. Finley And Associates, Inc.

Cameron Village—**RALEIGH** Telephone TE 4-8411 District Office: Charlotte, N. C.



**Pepsi-Cola Bottling Co. of
Raleigh**

3705 Hillsboro Street, Raleigh, North Carolina
Tel. TE 3-1071

**North Carolina State College
Freshman Basketball Roster**

1956-1957

80	Harold Atkins, F	6-5	185	18	Kernersville, N. C.
81	Falter Bortko, F	6-3	196	21	Chicago, Ill.
79	Bob Cole, F	6-3	190	18	Middletown, Ohio
76	Donald Gallagher, F	6-4	185	20	Binghamton, N. Y.
74	Lawton Kitchin, F	6-2	151	19	Maxton, N. C.
84	Jack Moreland, C	6-7	196	18	Minden, La.
86	John Wessells, C	6-7	198	18	Rockford, Ill.
73	Sam Coley, G	5-10	146	18	Stem, N. C.
75	Harold Estis, G	5-10	167	22	New York, N. Y.
78	Bill Haig, G	6-0	170	18	Chicago, Ill.
72	Bob McCann, G	6-0	184	18	Alexandria, Va.
85	Bill Troutman, G	5-10	162	18	Concord, N. C.

Take it with you

Anywhere!

new



40 square inches
of viewable area
Model
9T001

"Personal"

PORTABLE TV

weighs
less than
13 POUNDS!

*Lightest, most portable
television ever produced!*

- ★ Plugs in anywhere
- ★ Powered for extra-sharp picture
- ★ Your choice of Bermuda Brown or Peacock Blue and Ivory

Distributed By

Walker Martin, Inc.

Raleigh—Greensboro—Charlotte—Asheville

ONLY

\$99.95

EASY TERMS

See Your Nearest
General Electric
Dealer