

**N. C. STATE vs. DUKE**

February 14, 1956  
8:15 P.M.

William Neal Reynolds  
Coliseum

Price 15c

# DISSTON CHAIN SAWS

**For complete stock of parts and  
expert repair service see your  
nearest Disston Dealer—**

**Distributed by**

# DILLON SUPPLY COMPANY

Raleigh

Durham

Rocky Mount

Goldsboro



J. G. VANN, Business Manager



L. L. RAY, Assistant to the Chancellor for  
Public Relations and Development

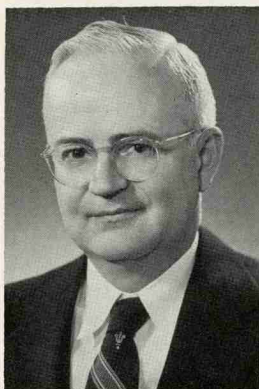

CAREY H. BOSTIAN, Chancellor



J. J. STEWART, Dean of Student Affairs



JOHN W. SHIRLEY, Dean of the Faculty



Here's Where You'll Find Him  
**The Man In The *HATHAWAY* Shirt**

**Lanier  Womble**

*The Capital's Store For Men*

Hathaway Shirts From \$5.95, Sizes 14 to 18½, Sleeves Length 32-36 Inc.

## THE STATE COLLEGE ATHLETIC COUNCIL

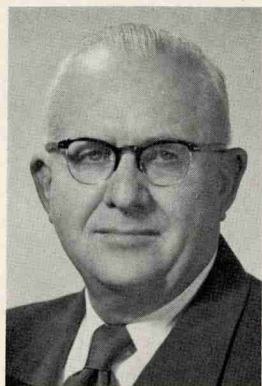

H. A. FISHER

### Faculty Representatives

Dr. H. A. Fisher, Chairman  
 Dr. W. W. Austin  
 Dr. J. B. Kirkland  
 Dr. H. Brooks James  
 Dean M. E. Campbell

### Alumni Representatives

W. H. Sullivan  
 F. W. Warrington  
 G. C. Lassiter  
 Carl Harris  
 Ralph Scott

### Student Representatives

J. M. Nolan  
 Phil DiNardo  
 A. D. D'Angelo  
 Gordon G. Hawkins  
 Jim Frazier



ROY CLOGSTON

## FRESHMAN ROSTER

No.	Name	Pos.	Ht.	Wt.	Hometown
79	Willett Bennett	F	6-3	190	Hendersonville, N. C.
85	Dan Cagle	F	6-3	165	Star, N. C.
76	Bob McGillivray	F	6-4	205	Dorchester, Mass.
83	John Scott	F	6-7	210	Philadelphia, Pa.
84	Kenny Clark	F	6-5	205	New York, N. Y.
82	John Richter	C	6-8	225	Philadelphia, Pa.
86	Willie Floyd	C	6-6	210	Rose Hill, N. C.
72	Walter Kerr	G	5-11	160	Kannapolis, N. C.
73	John Haigler	G	5-11	145	Monroe, N. C.
81	George Moncilovich	G	6-0	170	Eonemaugh, Pa.
75	Bob Goodrich	G	5-11	178	Philadelphia, Pa.
78	Lou Pucillo	G	5-9	155	Philadelphia, Pa.
74	Lloyd Grantham	F	6-3	185	Fairmont, N. C.





# PEPSI-COLA BOTTLING CO. OF RALEIGH

3705 HILLSBORO STREET, RALEIGH, NORTH CAROLINA • TEL. 3-1071

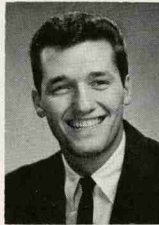
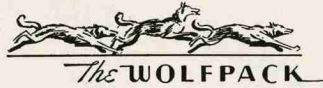
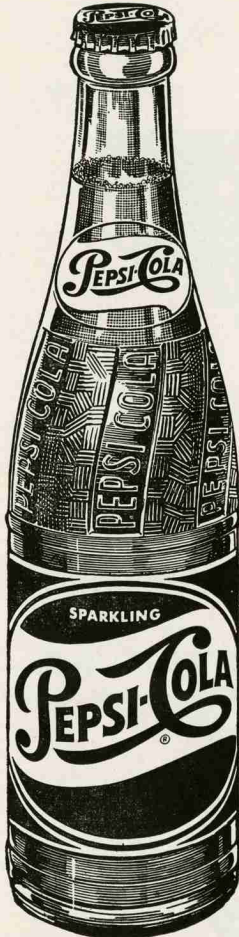

Phil DiNardo

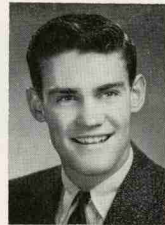

Ronnie Shavlik

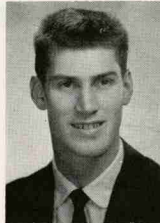

Cliff Hafer



Bob Seitz



John Maglio



Vic Molodet

*Everything's right about  
North Carolina!*

*ESPECIALLY IN THE CITIES SERVED BY...*

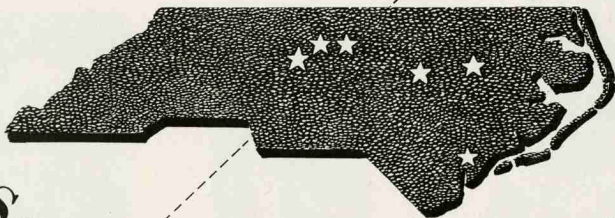

*Security National Bank*

★ GREENSBORO

★ RALEIGH

★ BURLINGTON

★ TARBORO

★ HIGH POINT

★ WILMINGTON

An account at any Security National branch gives you a  
valuable connection in six of North Carolina's principal cities.

**SECURITY  
NATIONAL BANK**

# DUKE UNIVERSITY VARSITY ROSTER 1955-56

No.	Name	Pos.	Age	Hgt.	Wgt.	Hometown
35	Ronnie Mayer	F	21	6-4	185	Avalon, Pa.
20	Richard Rosenthal	F	21	6-5	180	Durham, N. C.
11	Don Cashman	F	22	6-4	182	New York City
15	Paul Schmidt	F	20	6-4	190	Johnston, Pa.
24	Jim Newcome	F	19	6-5	195	Gary, Ind.
21	Ed Bryson	F	19	6-2	178	Durham, N. C.
33	Junior Morgan	C	21	6-7	195	Asheboro, N. C.
32	Bob Lakata	C	20	6-6	215	Johnson City, N. Y.
13	Tony Buhowsky	C	19	6-9	245	Roselle Park, N. J.
31	Hayes Clement	C	19	6-6	220	New Bern, N. C.
30	Joe Belmont	G	21	5-11	165	Philadelphia, Pa.
22	Bobby Joe Harris	G	19	5-11	180	King, N. C.
40	Bucky Allen	G	19	6-1	170	Durham, N. C.

**Home Office**  
Columbus, Ohio

**AUTO  
FIRE**



**NATIONWIDE  
INSURANCE**

formerly  
FARM BUREAU INSURANCE

**Regional Office**  
Raleigh, N. C.

**LIFE ACCIDENT  
& HEALTH**

## LOCAL AGENTS

R. R. Brown, Raleigh .....tel. 2-6058  
 H. S. Buchanan, Fuquay Springs .....tel. 328  
 M. C. Capps, Raleigh .....tel. 2-6058  
 W. G. Edwards, Raleigh .....tel. 4-5292  
 Pate Fish, Fuquay Springs .....tel. 502-M  
 J. A. Hartsfield, Wake Forest .....tel. 4341

O. W. Hendrick, Wendell .....tel. 5461  
 H. B. Jones, Neuse .....tel. 3-8736  
 G. C. Latham, Raleigh .....tel. 4-5292  
 T. O. Seawell, Apex .....tel. 2362  
 J. G. Whitehurst, Raleigh .....tel. 4-6113  
 D. S. Willis, Raleigh .....tel. 2-6058



# There's nothing like a Coke!

FRIENDLY CIRCLE

DRINK  
**Coca-Cola**

### PROBABLE STARTING LINEUP

HOME: N. C. State College

No.	Player	Pos.	FG	FT	PF	PTS
72	Marvin Kessler	G				
73	Vic Molodet	G				
74	John Maglio	G				
75	Raymond Waters	G				
76	Cliff Hafer	F				
79	Tom Hopper	F				
80	Phil DiNardo	F				
82	Nick Pond	F				
83	George Stepanovich	F				
84	Ronnie Shavlik	C				
85	Lou Dickman	F				
88	Bob Seitz	C				

JOIN THE

### PROBABLE STARTING LINEUP

VISITORS: Duke University

No.	Player	FG	FT	PF	PTS
35	Ronnie Mayer				
20	Richard Rosenthal				
11	Don Cashman				
15	Paul Schmidt				
24	Jim Newcome				
21	Ed Bryson				
33	Junior Morgan				
32	Bob Lakata				
13	Tony Buhowsky				
31	Hayes Clement				
30	Joe Belmont				
22	Bobby Joe Harris				
40	Bucky Allen				

"Coca-Cola" and "Coke" are Registered Trade-Marks

### REFEREES' SIGNALS

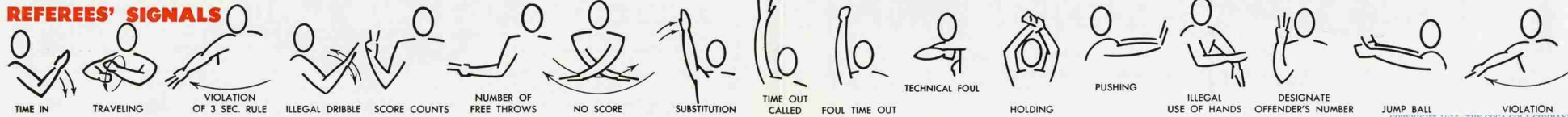

COPYRIGHT 1955, THE COCA-COLA COMPANY



# TOP TEN TEAMS OF THE NATION

(UP Coach's Rating Each Week)

(As of February 7)

- |                 |                      |
|-----------------|----------------------|
| 1 SAN FRANCISCO | 6 VANDERBILT         |
| 2. DAYTON       | 7 KENTUCKY           |
| 3. ILLINOIS     | 8 TEMPLE             |
| 4 N. C. STATE   | 9 SOUTHERN METHODIST |
| 5 LOUISVILLE    | 10 DUKE              |

## TOPS IN COACHES



Vic Bubas  
Assistant Basketball Coach



Everett N. Case  
Head Basketball Coach

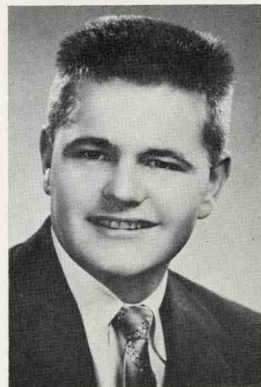

Lee Terrill  
Freshman Basketball Coach

## TOPS IN STEEL

FABRICATED STRUCTURAL STEEL—WAREHOUSE STEEL

METAL BUILDING SUPPLIES

**PEDEN**



Dial 8828

Box 9514

OFFICE, PLANT AND WAREHOUSE

RALEIGH

# 1955-56 North Carolina State Basketball Roster

No.	Name	Pos.	Age	Ht.	Wt.	Class	Hometown
80	*Phil DiNardo .....	F	22	6-4	205	Sr. ....	Philadelphia, Pa.
76	*Cliff Hafer .....	F	21	6-4	181	Jr. ....	Middletown, Ohio
82	*Nick Pond .....	F	20	6-4	205	Jr. ....	Montclair, N. J.
85	*Lou Dickman .....	F	22	6-3	197	Sr. ....	Batesville, Ind.
83	George Stepanovich .....	F	21	6-4	205	Soph. ....	E. Chicago, Ind.
79	Tom Hopper .....	F	23	6-3	190	Soph. ....	Glen Rock, N. J.
84	*Ronnie Shavlik .....	C	21	6-8	200	Sr. ....	Denver, Col.
88	*Bob Seitz .....	C	21	6-11	260	Jr. ....	Oaklyn, N. J.
73	*Vic Molodet .....	G	22	5-11	170	Sr. ....	E. Chicago, Ind.
74	*John Maglio .....	G	20	6-0	184	Jr. ....	Havertown, Pa.
72	Marvin Kessler .....	G	23	5-11	175	Soph. ....	Brooklyn, N. Y.
75	Raymond Waters .....	G	19	6-2	184	Soph. ....	Collingswood, N. J.

\* denotes lettermen



## INTERNATIONAL *Industrial Power*

Construction, Industrial & Logging Equipment



## NORTH CAROLINA EQUIPMENT COMPANY

Raleigh—Greenville—Wilmington—Greensboro—Charlotte—Asheville



every family has men who'd like Hanes

WE GOT TO FEEL FOR  
BILL HENSLEY, WHO  
BEATS THE DRUMS  
AT NORTH CAROLINA  
STATE...AND, PLUMB  
TUCKERED POUNDING  
OUT THIS REFRAIN...

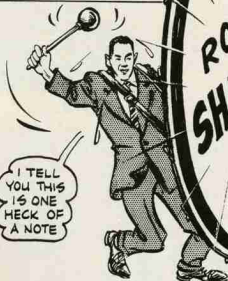

I TELL  
YOU THIS  
IS ONE  
HECK OF  
A NOTE

.... NOW  
HAS TO  
SWITCH  
TO THE  
OTHER  
SIDE...

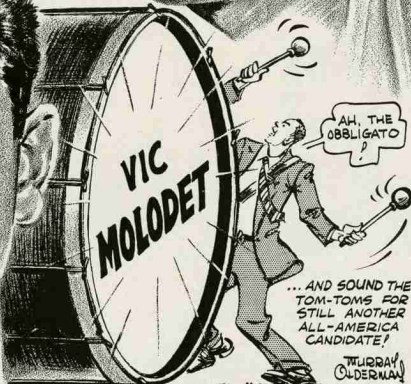

THURDAY  
OLDERMAN

## GET ON OUR TEAM

Let Us Protect You Against The "Double Exposure" Of

# Property and Liability Loss

T. A. Dick Insurance Agency

20 GLENWOOD AVE.

DIAL 4-4663



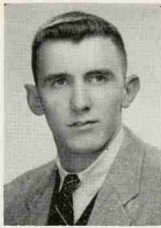

Nick Pond



Lou Dickman



Marvin Kessler

## *N. C. STATE WOLFPACK*



George Stepanovich



Tom Hopper



Raymond Waters

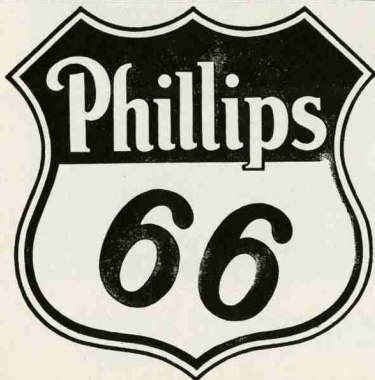

**Flite Fuel Gasoline**

and

**Trop Artic Motor Oil**

Distributed by

**BRYAN-COOPER OIL CO., Inc.**

Wake Forest Rd.

Raleigh, N. C.

S. D. Bryan, President

---

# A Salute To The PINE STATE CREAMERY COMPANY



Coach Everett Case Joins With all Eastern Carolina in Saluting The Pine State Creamery Co., Champions  
in the Dairy Industry in North Carolina Since 1919

**Serving The Best In Milk and Ice Cream  
Puts The Zing In The Thing.**

HENDERSON—RALEIGH—OXFORD

---

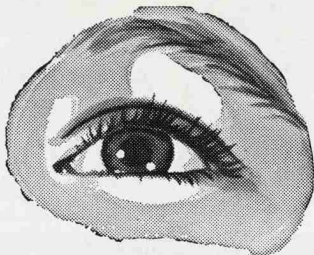
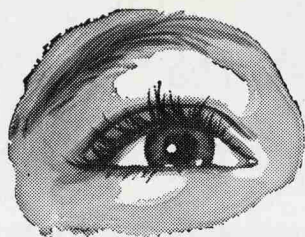

*Your two best reasons*



**The HILLSBORO**

Big, handsome 24" table model television. With exclusive Sylvania® HaloLight® and "Silver Screen 85" picture tube for sharper, brighter, truer pictures. Mahogany grained finish; Blonde, legs extra.

*for*  
**SYLVANIA**  
**TV** *with*  
**HALOLIGHT**

"THE FRAME OF LIGHT THAT'S KINDER TO YOUR EYES"

One look tells you why Sylvania TV with HaloLight is the easiest-watching TV on the market. The soft, cool margin of HaloLight surrounding the picture replaces the dark, distracting picture frame of other TV sets. Pictures are sharper, brighter, too, on the "Silver Screen 85." Come in today . . . you owe it to your eyes to see Sylvania!

*TV's porthole... now a picture-window!*

**SEE YOUR NEAREST  
SYLVANIA DEALER**

**WALKER MARTIN, INC.  
DISTRIBUTOR**

*There's nothing  
like it in TV—*  
**SYLVANIA'S**  
*"Cabinet of Light"*

Raleigh

Greensboro

Charlotte

Asheville