

N. C. STATE vs. VIRGINIA

January 31, 1956
8:15 P.M.

William Neal Reynolds
Coliseum

Price 15c

DISSTON CHAIN SAWS

**For complete stock of parts and
expert repair service see your
nearest Disston Dealer—**

Distributed by

DILLON SUPPLY COMPANY

Raleigh

Durham

Rocky Mount

Goldsboro



J. G. VANN, Business Manager



L. L. RAY, Assistant to the Chancellor for
Public Relations and Development

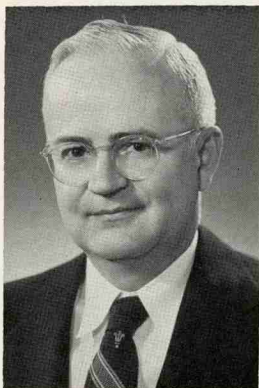

CAREY H. BOSTIAN, Chancellor



J. J. STEWART, Dean of Student Affairs



JOHN W. SHIRLEY, Dean of the Faculty



Here's Where You'll Find Him

The Man In The *HATHAWAY* Shirt

Lanier Womble

The Capital's Store For Men

Hathaway Shirts From \$5.95, Sizes 14 to 18½, Sleeves Length 32-36 Inc.

THE STATE COLLEGE ATHLETIC COUNCIL

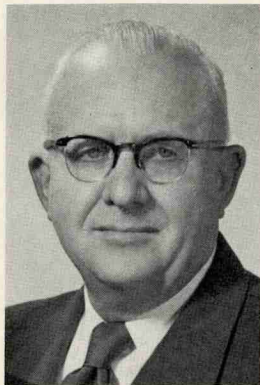

H. A. FISHER

Faculty Representatives

Dr. H. A. Fisher, Chairman
Dr. W. W. Austin
Dr. J. B. Kirkland
Dr. H. Brooks James
Dean M. E. Campbell

Alumni Representatives

W. H. Sullivan
F. W. Warrington
G. C. Lassiter
Carl Harris
Ralph Scott

Student Representatives

J. M. Nolan
Phil DiNardo
A. D. D'Angelo
Gordon G. Hawkins
Jim Frazier



ROY CLOGSTON

FRESHMAN ROSTER

No.	Name	Pos.	Ht.	Wt.	Hometown
79	Willett Bennett	F	6-3	190	Hendersonville, N. C.
85	Dan Cagle	F	6-3	165	Star, N. C.
76	Bob McGillivray	F	6-4	205	Dorchester, Mass.
83	John Scott	F	6-7	210	Philadelphia, Pa.
84	Kenny Clark	F	6-5	205	New York, N. Y.
82	John Richter	C	6-8	225	Philadelphia, Pa.
86	Willie Floyd	C	6-6	210	Rose Hill, N. C.
72	Walter Kerr	G	5-11	160	Kannapolis, N. C.
73	John Haigler	G	5-11	145	Monroe, N. C.
81	George Moncilovich	G	6-0	170	Eonemaugh, Pa.
75	Bob Goodrich	G	5-11	178	Philadelphia, Pa.
78	Lou Pucillo	G	5-9	155	Philadelphia, Pa.
74	Lloyd Grantham	F	6-3	185	Fairmont, N. C.



PEPSI-COLA BOTTLING CO. OF RALEIGH

3705 HILLSBORO STREET, RALEIGH, NORTH CAROLINA • TEL. 3-1071

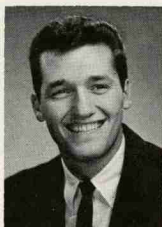
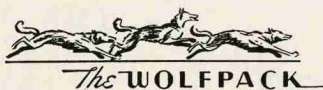
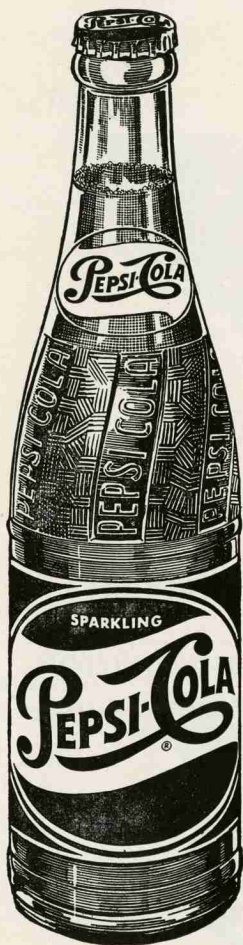

Phil DiNardo

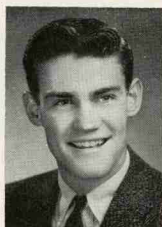

Ronnie Shavlik

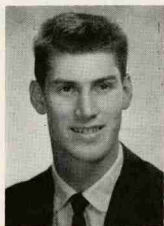

Cliff Hofer



Bob Seitz



John Maglio

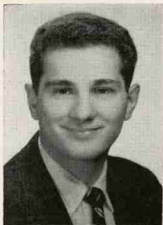

Vic Molodet

*Everything's right about
North Carolina!*

ESPECIALLY IN THE CITIES SERVED BY...

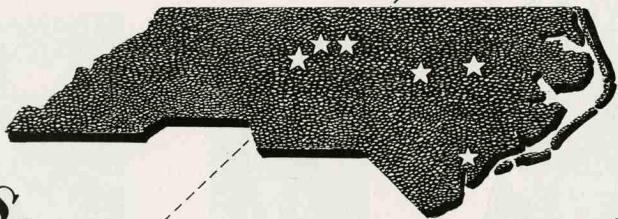

Security National Bank

- | | |
|--------------|--------------|
| ★ GREENSBORO | ★ RALEIGH |
| ★ BURLINGTON | ★ TARBORO |
| ★ HIGH POINT | ★ WILMINGTON |

An account at any Security National branch gives you a valuable connection in six of North Carolina's principal cities.

**SECURITY
NATIONAL BANK**

UNIVERSITY OF VIRGINIA BASKETBALL ROSTER 1955-56

No.	Name	Ht.	Wt.	Age	Class	Hometown
FORWARDS						
4	Berndt, William E.	6-3	170	18	So.	Baltimore, Md.
15	Hickson, Robert W.	6-2	170	20	So.	Lynchburg, Va.
6	*McCarty, Robert L., III	6-2	160	21	Sr.	Clarksburg, W. Va.
12	Nelligan, Wistar P.	6-3	165	19	So.	Lynchburg, Va.
19	*Pearre, Austin	6-3	185	21	Sr.	Frederick, Md.
CENTERS						
20	*Cooper, Jerry L.	6-6	192	20	Jr.	Clarksburg, W. Va.
18	Mitchell, Glenn A.	6-3	190	19	So.	Washington, D. C.
13	O'Bryan, Michael F.	6-5	200	20	So.	Richmond, Va.
GUARDS						
10	Boyd, Morton, Jr.	6-1	170	19	So.	Prospect, Ky.
11	Hardy, Robert M.	6-0	175	20	Jr.	Richmond, Va.
7	Hockersmith, Thomas E.	6-3	170	19	So.	Fairfax, Va.
10	*Miller, William H.	5-9	160	21	Jr.	Bethlehem, Pa.
5	Moyer, James M.	6-0	185	19	So.	Waynesboro, Va.
3	Randle, Ulmo	5-11	170	20	So.	Fork Union, Va.

* Lettermen

Home Office
Columbus, Ohio

**AUTO
FIRE**



**NATIONWIDE
INSURANCE**

formerly
FARM BUREAU INSURANCE

Regional Office
Raleigh, N. C.

**LIFE ACCIDENT
& HEALTH**

LOCAL AGENTS

R. R. Brown, Raleightel. 2-6058
 H. S. Buchanan, Fuquay Springstel. 328
 M. C. Capps, Raleightel. 2-6058
 W. G. Edwards, Raleightel. 4-5292
 Pate Fish, Fuquay Springstel. 502-M
 J. A. Hartsfield, Wake Foresttel. 4341

O. W. Hendrick, Wendelltel. 5461
 H. B. Jones, Neusetel. 3-8736
 G. C. Latham, Raleightel. 4-5292
 T. O. Seawell, Apextel. 2362
 J. G. Whitehurst, Raleightel. 4-6113
 D. S. Willis, Raleightel. 2-6058

There's nothing like a Coke!

FRIENDLY CIRCLE

DRINK
Coca-Cola

PROBABLE STARTING LINEUP

HOME: N. C. State College

No.	Player	Pos.	FG	FT	PF	PTS
72	Marvin Kessler	G				
73	Vic Molodet	G				
74	John Maglio	G				
75	Raymond Waters	G				
76	Cliff Hafer	F				
79	Tom Hopper	F				
80	Phil DiNardo	F				
82	Nick Pond	F				
83	George Stepanovich	F				
84	Ronnie Shavlik	C				
85	Lou Dickman	F				
88	Bob Seitz	C				

JOIN THE



PROBABLE STARTING LINEUP

VISITORS: University of Virginia

No.	Player	FG	FT	PF	PTS
4	Berndt, William E.				
15	Hickson, Robert W.				
6	McCarty, Robert L., III				
12	Nelligan, Wistar P.				
19	Pearre, Austin				
20	Cooper, Jerry				
18	Mitchell, Glenn A.				
13	O'Bryan, Michael F.				
10	Boyd, Morton, Jr.				
11	Hardy, Robert M.				
7	Hockersmith, Thomas E.				
10	Miller, William H.				
5	Moyer, James M.				
3	Randle, Ulmo				

"Coca-Cola" and "Coke" are Registered Trade-Marks

REFEREES' SIGNALS

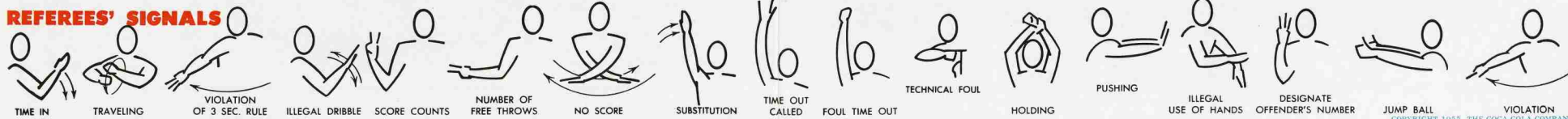

TOP TEN TEAMS OF THE NATION

(UP Coach's Rating Each Week)

(As of January 28)

- | | |
|------------------|-----------------------|
| 1. SAN FRANCISCO | 6. NORTH CAROLINA |
| 2. DAYTON | 7. TEMPLE |
| 3. ILLINOIS | 8. VANDERBILT |
| 4. KENTUCKY | 9. SOUTHERN METHODIST |
| 5. N. C. STATE | 10. LOUISVILLE |

TOPS IN COACHES



Vic Bubas
Assistant Basketball Coach



Everett N. Case
Head Basketball Coach

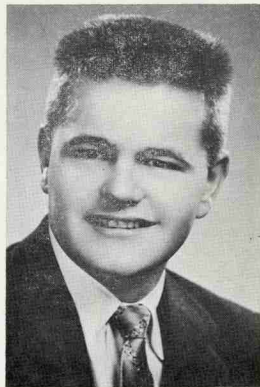

Lee Terrill
Freshman Basketball Coach

TOPS IN STEEL

FABRICATED STRUCTURAL STEEL—WAREHOUSE STEEL

METAL BUILDING SUPPLIES

PEDEN



Dial 8828

Box 9514

OFFICE, PLANT AND WAREHOUSE

RALEIGH

1955-56 North Carolina State Basketball Roster

No.	Name	Pos.	Age	Ht.	Wt.	Class	Hometown
80	*Phil DiNardo	F	22	6-4	205	Sr.	Philadelphia, Pa.
76	*Cliff Hafer	F	21	6-4	181	Jr.	Middletown, Ohio
82	*Nick Pond	F	20	6-4	205	Jr.	Montclair, N. J.
85	*Lou Dickman	F	22	6-3	197	Sr.	Batesville, Ind.
83	George Stepanovich	F	21	6-4	205	Soph.	E. Chicago, Ind.
79	Tom Hopper	F	23	6-3	190	Soph.	Glen Rock, N. J.
84	*Ronnie Shavlik	C	21	6-8	200	Sr.	Denver, Col.
88	*Bob Seitz	C	21	6-11	260	Jr.	Oaklyn, N. J.
73	*Vic Molodet	G	22	5-11	170	Sr.	E. Chicago, Ind.
74	*John Maglio	G	20	6-0	184	Jr.	Havertown, Pa.
72	Marvin Kessler	G	23	5-11	175	Soph.	Brooklyn, N. Y.
75	Raymond Waters	G	19	6-2	184	Soph.	Collingswood, N. J.

* denotes lettermen



INTERNATIONAL *Industrial Power*

Construction, Industrial & Logging Equipment



NORTH CAROLINA EQUIPMENT COMPANY

Raleigh—Greenville—Wilmington—Greensboro—Charlotte—Asheville



every family has men who'd like Hanes

WE GOT TO FEEL FOR
BILL HENSLEY, WHO
BEATS THE DRUMS
AT NORTH CAROLINA
STATE...AND, PLUMB
TUCKERED POUNDING
OUT THIS REFRAIN...



I TELL
YOU THIS
IS ONE
HECK OF
A NOTE

... NOW
HAS TO
SWITCH
TO THE
OTHER
SIDE...

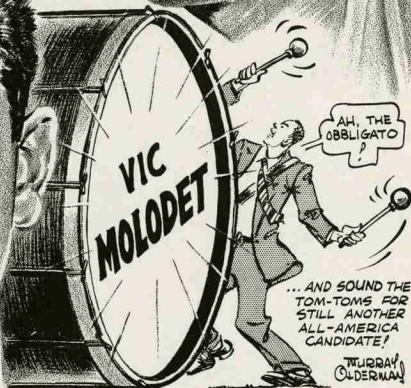

GET ON OUR TEAM

Let Us Protect You Against The "Double Exposure" Of

Property and Liability Loss

T. A. Dick Insurance Agency

20 GLENWOOD AVE.

DIAL 4-4663

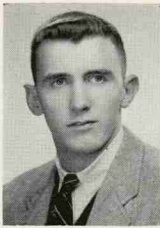

Nick Pond



Lou Dickman



Marvin Kessler



N. C. STATE WOLFPACK



George Stepanovich



Tom Hopper



Raymond Waters

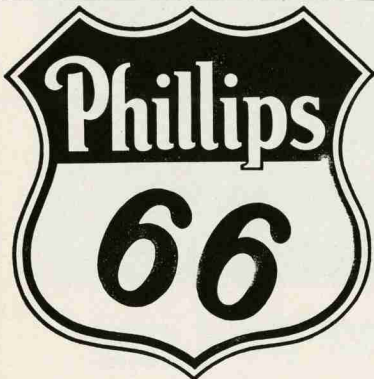

Flite Fuel Gasoline
and
Trop Artic Motor Oil

Distributed by

BRYAN-COOPER OIL CO., Inc.

Wake Forest Rd.

Raleigh, N. C.

S. D. Bryan, President

A Salute To The
PINE STATE CREAMERY COMPANY



Coach Everett Case Joins With all Eastern Carolina in Saluting The Pine State Creamery Co., Champions
in the Dairy Industry in North Carolina Since 1919

**Serving The Best In Milk and Ice Cream
Puts The Zing In The Thing.**

HENDERSON—RALEIGH—OXFORD

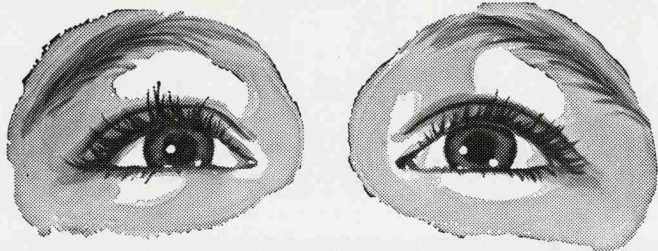

Your two best reasons



The HILLSBORO

Big, handsome 24" table model television. With exclusive Sylvania® HaloLight® and "Silver Screen 85" picture tube for sharper, brighter, truer pictures. Mahogany grained finish; Blonde, legs extra.

for
SYLVANIA
TV *with*
HALOLIGHT

"THE FRAME OF LIGHT THAT'S KINDER TO YOUR EYES"

One look tells you why Sylvania TV with HaloLight is the easiest-watching TV on the market. The soft, cool margin of HaloLight surrounding the picture replaces the dark, distracting picture frame of other TV sets. Pictures are sharper, brighter, too, on the "Silver Screen 85." Come in today . . . you owe it to your eyes to see Sylvania!

TV's porthole... now a picture-window!

**SEE YOUR NEAREST
SYLVANIA DEALER**

**WALKER MARTIN, INC.
DISTRIBUTOR**

Raleigh

Greensboro

Charlotte

Asheville

*There's nothing
like it in TV—*
SYLVANIA'S
"Cabinet of Light"