

N. C. STATE
VS.
S. CAROLINA



February 12, 1955

8:15 P.M.

William Neal Reynolds Coliseum

Price 15c

Tom Kaczka

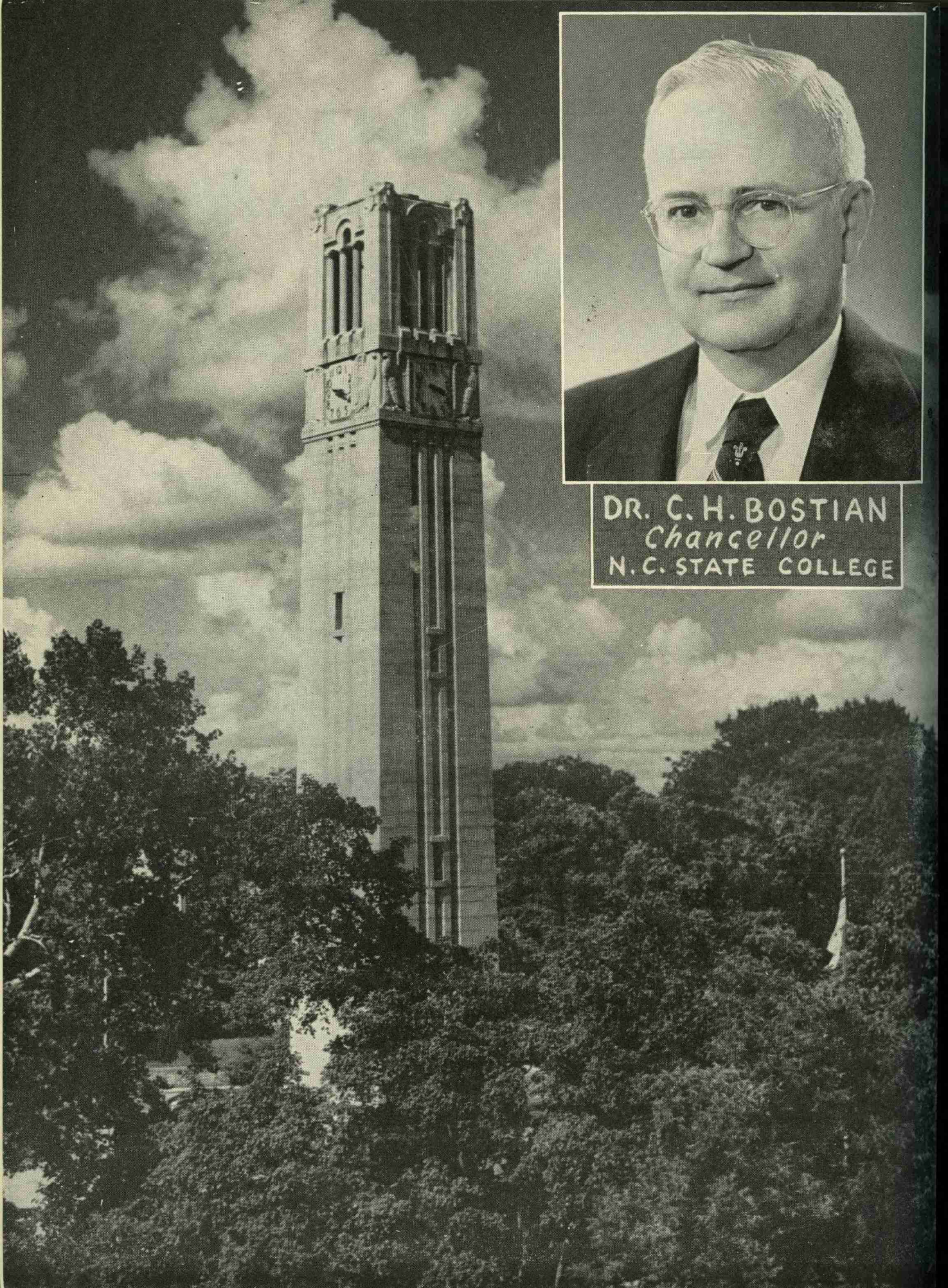

DR. C. H. BOSTIAN
Chancellor
N. C. STATE COLLEGE



Here's Where You'll Find Him
The Man In The *HATHAWAY* Shirt

Lanier  Womble

The Capital's Store For Men

Your Downtown Ticket Office For All N. C. State Athletic Events



**ROY
CLOGSTON**

Athletic Director
North Carolina State College

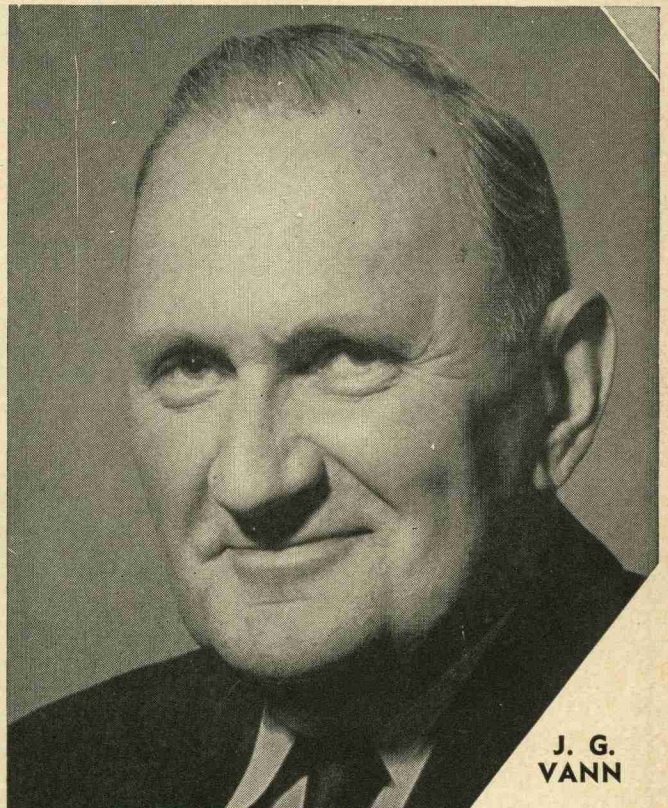

**J. G.
VANN**

Assistant Controller and Business Manager
North Carolina State College



Guard Dave Gotkin, New York City, N. Y.
1955 Captain

DAVID (Dave) GOTKIN . . . 6-1 . . . 160 lbs. . . . Senior . . . New York City, N. Y. Captain of the 1955 team is Dave Gotkin, a brilliant outside shooter, who is showing the way in early practice with his driving lay-ups. Gotkin looks much improved over last year and likely will be used in a starting role. Last season Gotkin averaged 8.4 points per game, dropping down from his 13 point average as a sophomore, but indications point to Gotkin's scoring ability increasing this year. He led both Red and White teams with 34 points in the off-season practice game and in exhibition play this year has improved tremendously. Dave will be playing his fourth varsity season for the Wolfpack and was honored by his teammates by being named captain this year. Has a tremendous desire and is a fine floor leader. Dave's steading influence is one of his finest attributes and he's the quarterback of the Wolfpack offense. Gotkin was named All-City at Thomas Jefferson High before coming to State and has lived up to the advance predictions that he would become an outstanding college performer. Enrolled in Rural and Industrial Recreation and is a fine student. Dave is married to his high school sweetheart. He is the son of Joseph Gotkin, 678 New Jersey Avenue, Brooklyn, N. Y.

Raleigh's Most Complete Dept. Store!



Over A Mile of Free Parking!

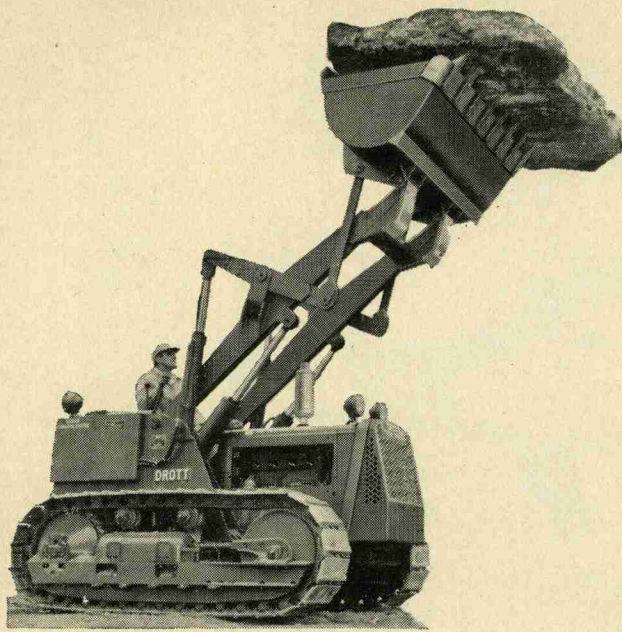

INTERNATIONAL POWER

Construction
Industrial and
Logging Equipment

NORTH CAROLINA EQUIPMENT COMPANY

Raleigh—Greenville—Wilmington—Greensboro—Charlotte—Asheville

THE STATE COLLEGE ATHLETIC COUNCIL

Faculty Representatives

Dr. H. A. Fisher, Chairman
W. W. Austin
Dr. J. B. Kirkland
H. Brooks James
Dean M. E. Campbell
Dean J. W. Shirley

Alumni Representatives

W. H. Sullivan
F. W. Warrington
G. C. Lassiter
Carl Harris
Ralph Scott

Student Representatives

Lloyd Cheek
Bill Teer
Jim Frazier
Guy Farthing



DR. H. A. FISHER

Chairman

**North Carolina State
College Athletic Council**

1954-55 STATE COLLEGE BASKETBALL SCHEDULE

Wed., Dec. 1—William and Mary at Raleigh

Sat., Dec. 4—Temple University at Raleigh

Tues., Dec. 7—Wake Forest at Wake Forest

Thurs., Dec. 9—Penn State at Raleigh

Sat., Dec. 11—Eastern Kentucky at Raleigh

Tues., Dec. 14—Clemson at Clemson, S. C.

Wed., Dec. 15—South Carolina at Columbia, S. C.

Sat., Dec. 18—Texas Tech at Raleigh

Tues., Dec. 21—St. John's at Madison Square
Garden, NYC

Mon., Tues., Wed., Dec. 27-28-29—The Dixie Classic
N. C. State—Duke—Wake Forest—North Carolina
Minnesota—West Virginia—Cornell and Southern
California

Sat., Jan. 1—Villanova at Philadelphia, Pa.

Sat., Jan. 8—Duke at Durham

Tues., Jan. 11—Furman at Raleigh

Thurs., Jan. 12—Maryland at College Park, Md.

Sat., Jan. 15—Wake Forest at Raleigh

Tues., Jan. 18—North Carolina at Raleigh

Sat., Jan. 22—LaSalle of Philadelphia at Raleigh

Sat., Jan. 29—Villanova at Raleigh

Tues., Feb. 1—Virginia at Raleigh

Sat., Feb. 5—Clemson at Raleigh

Tues., Feb. 8—Virginia at Charlottesville, Va.

Wed., Feb. 9—William and Mary at Norfolk, Va.

Sat., Feb. 12—South Carolina at Raleigh

Tues., February 15—Duke at Raleigh

Sat., Feb. 19—Maryland at Raleigh

Tues., Feb. 22—North Carolina at Chapel Hill

Sat., Feb. 26—George Washington at Raleigh

Thurs., Fri. and Sat., March 3-4-5—Atlantic

Coast Conference Tournament at Reynolds
Coliseum, Raleigh, N. C.

NORTH CAROLINA STATE FRESHMAN AND VARSITY BASKETBALL SQUAD

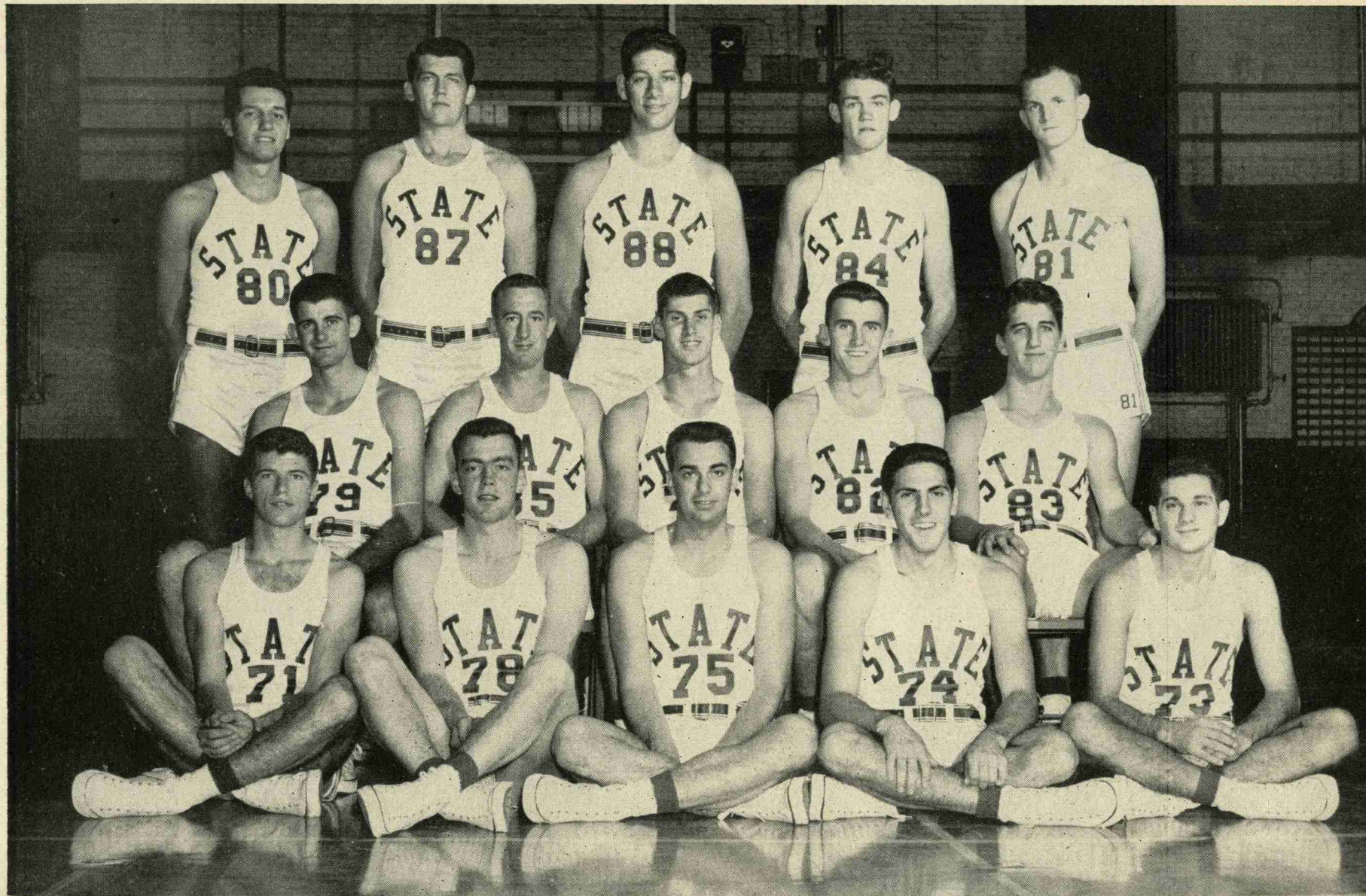

Back row, standing, left to right, Forward Phil DiNardo, Center Cliff Dwyer, Center Bob Seitz, Center Ronnie Shavlik, Center Mike Miles
Center row, Forward Gerald Price, Forward Lou Dickman, Forward Cliff Hafer, Forward Nick Pond, Forward George Stephanovich.
Bottom row, Guard Buck Waters, Guard Ronnie Scheffel, Guard Dave Gotkin, captain, Guard John Maglio, Guard Vic Molodet.

1954-55—South Carolina Basketball

ROSTER

No.	Player	Pos.	Age	Ht.	Wt.	Class	Hometown
11	Jack Hufford—g*		21	5-9	150	Sr.	Rossville, Ind.
12	Jack Neeley—g*		22	6-1	158	So.	Columbia, S. C.
13	Tom Hofferth—f*		21	6-3	190	Sr.	Hammond, Ind.
14	Joe Smith—f*		21	6-3	185	Sr.	Lyman, S. C.
21	Benny Fannin—g		20	6-0	170	Jr.	Betsy Layne, Ky.
22	Sol Richardson—g		20	6-0	165	Jr.	Carr Creek, Ky.
24	Woody Preston—f		21	6-3	187	Jr.	Pikeville, Ky.
31	Art Smejkal—f*		21	6-3	185	So.	Lake Villa, Ill.
32	David Neilson—f*		20	6-4	185	Jr.	Aiken, S. C.
33	Sam Smith—c		22	6-2½	188	Jr.	Carr Creek, Ky.
34	Tom Collins—c*		21	6-4	205	Jr.	Mullins, S. C.
35	Lee Collins—c*		22	6-6	225	Jr.	Lancaster, S. C.

* Denotes lettermen



PROBABLE STARTING LINEUPS

HOME: N. C. State College

No.	Player	Pos.	FG	FT	PF	PTS.
73	Vic MoladetG				
74	John MaglioG				
75	Dave GotkinG				
76	Cliff HaferF				
78	Ronnie ScheffelG				
80	Phil DiNardoF				
82	Nick PondF				
84	Ronnie ShavlikC				
85	Lou DickmanF				
87	Cliff DwyerC				
88	Bob SeitzC				
					
					
					
					
					
					
					

PROBABLE STARTING LINEUPS

VISITORS: Univ. of South Carolina

No.	Player	Pos.	FG	FT	PF	PTS.
11	Jack Hufford*G				
12	Jack Neeley*G				
13	Tom Hofferth*F				
14	Joe Smith*F				
21	Benny FanninG				
22	Sol RichardsonG				
24	Woody PrestonF				
31	Art Smejkal*F				
32	David Neilson*F				
33	Sam SmithC				
34	Tom Collins*C				
35	Lee Collins*C				

*Denotes Lettermen

HAVE A COKE PLAY REFRESHED



REFEREE'S SIGNALS

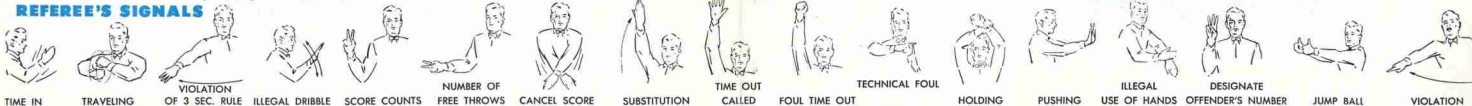

COPYRIGHT 1958, THE COCA-COLA COMPANY

TOP TEN TEAMS OF THE NATION

(UP Coach's Rating Each Week)

- | | |
|------------------|----------------------|
| 1. SAN FRANCISCO | 6. N. C. STATE |
| 2. KENTUCKY | 7. UCLA |
| 3. LASALLE | 8. GEORGE WASHINGTON |
| 4. UTAH | 9. MINNESOTA |
| 5. DUQUESNE | 10. ILLINOIS |

TOPS IN COACHES

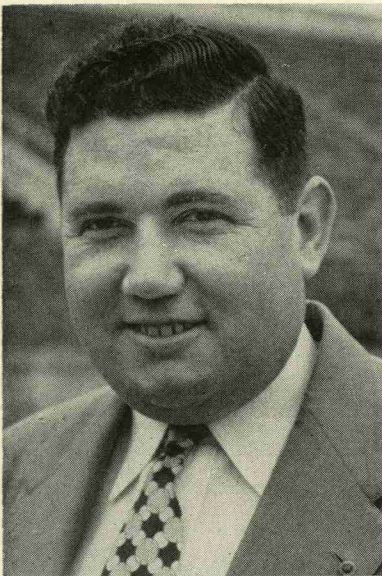

Carl H. Anderson
Assistant Basketball Coach



Everett N. Case
Head Basketball Coach

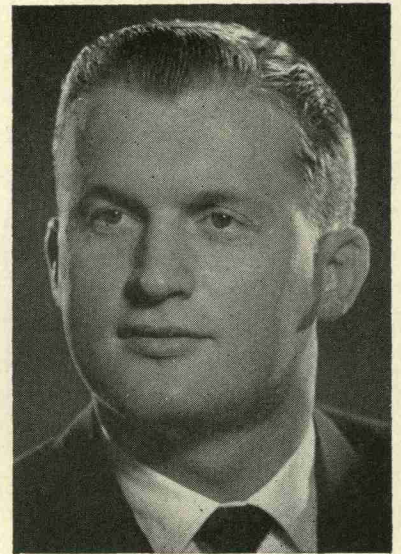

Vic Bubas
Freshman Basketball Coach

TOPS IN STEEL

FABRICATED STRUCTURAL STEEL — WAREHOUSE STEEL

METAL BUILDING SUPPLIES



Dial 8828

Box 9514

OFFICE, PLANT AND WAREHOUSE

RALEIGH



PEPSI-COLA BOTTLING CO. OF RALEIGH

3705 HILLSBORO STREET, RALEIGH, NORTH CAROLINA ● TEL. 3-1071

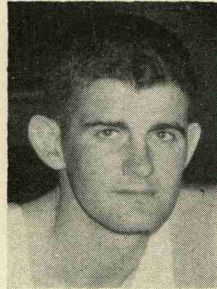
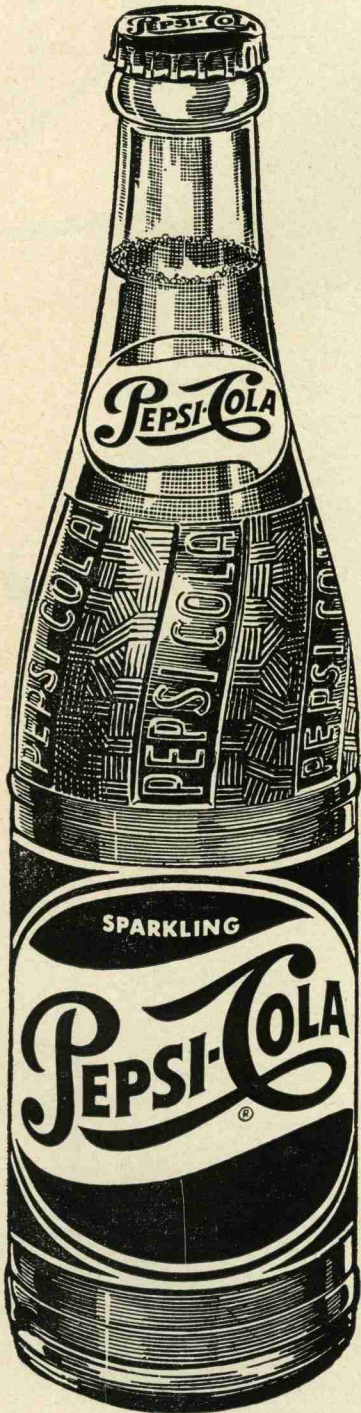

George Price



Mike Miles



George Stephanovich

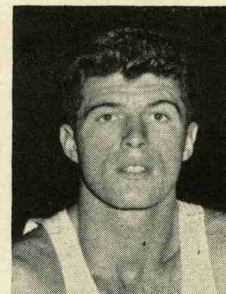

Bucky Waters

North Carolina State College 1954-55 Freshman Squad Roster

The Forwards

No.	Name	Hgt.	Wgt.	Age	Hometown
79	Gerald Price	6-4	188	18	Chester, Pa.
78	Dick Sebastian	6-0	170	18	Spencer, N. C.
73	George Stephanovich	6-4	193	18	East Chicago, Ind.
86	James Pulliam	6-0	165	18	Henderson, N. C.
83	Robert Royster	6-4	195	18	Camp LeJeune, N. C.
80	Carroll Jones	6-2	175	18	Bailey, N. C.

The Centers

84	Mike Miles	6-7	195	18	Upper Darby, Pa.
81	James Travis	6-6	190	20	Ahoskie, N. C.
82	Douglas Henson	6-4	195	18	Camp LeJeune, N. C.

The Guards

76	Tom Hopper	6-4	194	21	Bergenfield, N. J.
75	Marvin Kessler	5-11	170	21	Brooklyn, N. Y.
72	Bucky Waters	6-2	181	18	Collingswood, N. J.
71	Derris Bradshaw	5-6	145	18	Wilmington, N. C.
85	Bobby Roach	6-0	180	18	Burlington, N. C.
74	Royce G. White	5-11	140	18	Bladenboro, N. C.

Complete Banking Service

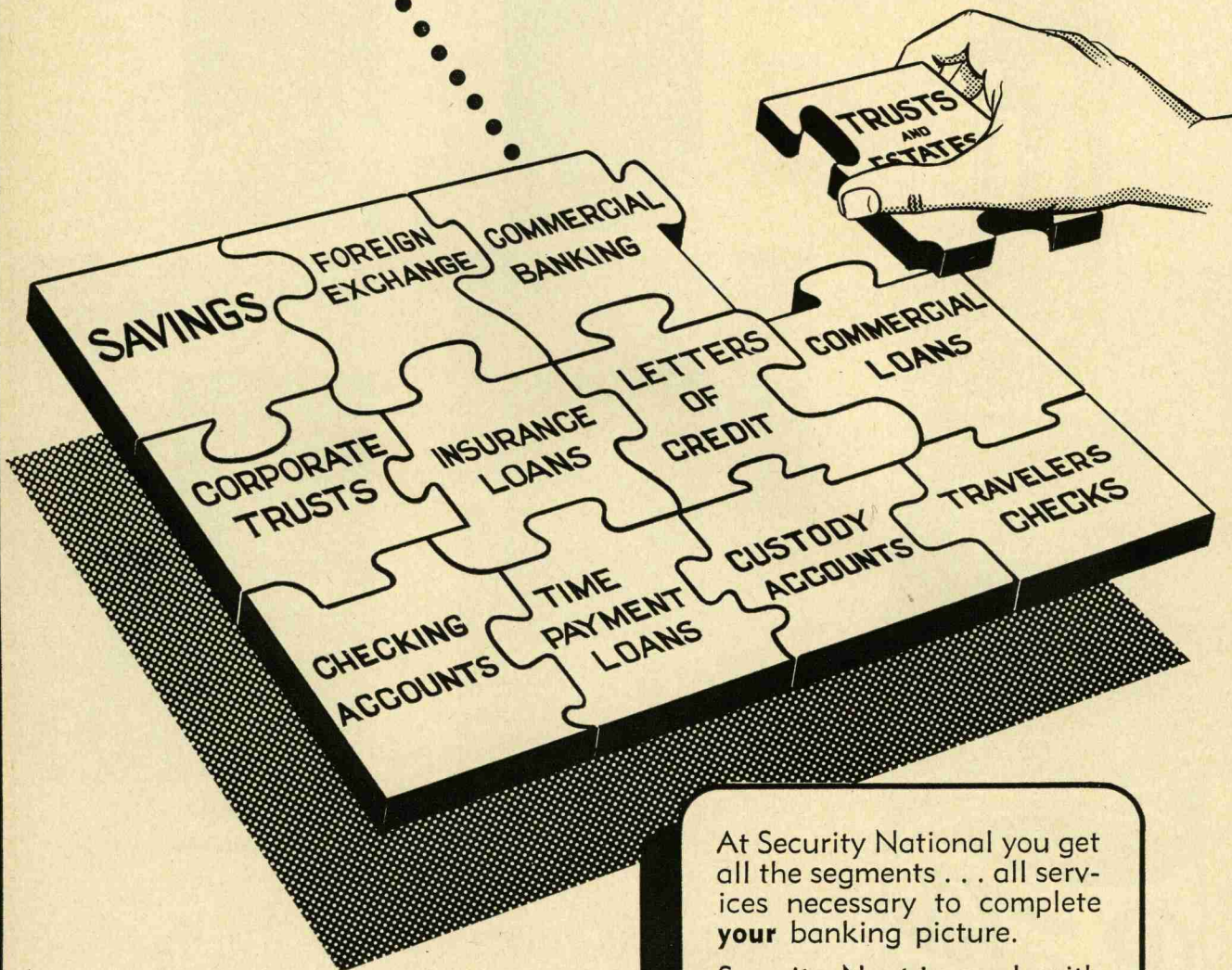

SECURITY NATIONAL BANK

GREENSBORO HIGH POINT BURLINGTON
RALEIGH TARBORO WILMINGTON

Member Federal Reserve System
Member Federal Deposit Insurance Corporation

At Security National you get all the segments . . . all services necessary to complete **your** banking picture.

Security National, with branches in six North Carolina cities, is equipped to handle every phase of banking. Every week, more and more individuals and firms are saying, "Security National is my bank in North Carolina."

see value in a new light



P. H. HANES KNITTING CO., WINSTON-SALEM 1, N. C.

Varsity of Raleigh

NORTH CAROLINA STATE COLLEGE 1954-55 VARSITY

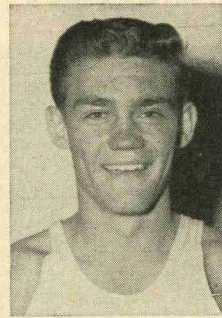

Ronnie Shavlik



Dave Gotkin

The Forwards

Jersey Number	Name	Hgt.	Wgt.	Age	Class	Hometown
76	Cliff Hafer	6-4	190	19	Soph.	Middletown, O.
82	Nick Pond	6-5	195	20	Soph.	Montclair, N. J.
85	Lou Dickman	6-4	188	21	Jr.	Batesville, Ind.
80	Phil DiNardo	6-4	193	21	Jr.	Philadelphia, Pa.

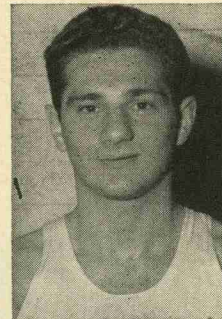

Vic Molodet

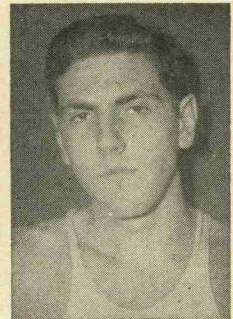

John Maglio

The Centers

84	Ronnie Shavlik	6-8	195	21	Jr.	Denver, Colo.
87	Cliff Dwyer	6-10	210	22	Sr.	Cincinnati, O.
88	Bob Seitz	6-10	230	20	Soph.	Oaklyn, N. J.

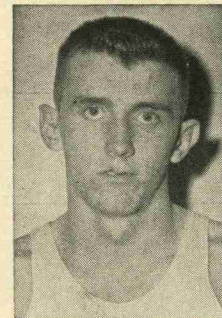

Nick Pond

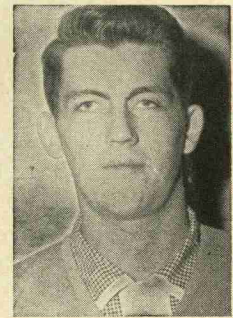

Cliff Dwyer

The Guards

73	Vic Molodet	6-0	165	21	Jr.	East Chicago, Ind.
74	John Maglio	6-0	183	20	Soph.	Havertown, Pa.
75	Dave Gotkin	6-1	168	22	Sr.	Brooklyn, N. Y.
78	Ronnie Scheffel	6-0	178	22	Sr.	Kingston, N. Y.



Phil DiNardo



Lou Dickman

A SALUTE TO THE PINE STATE CREAMERY COMPANY

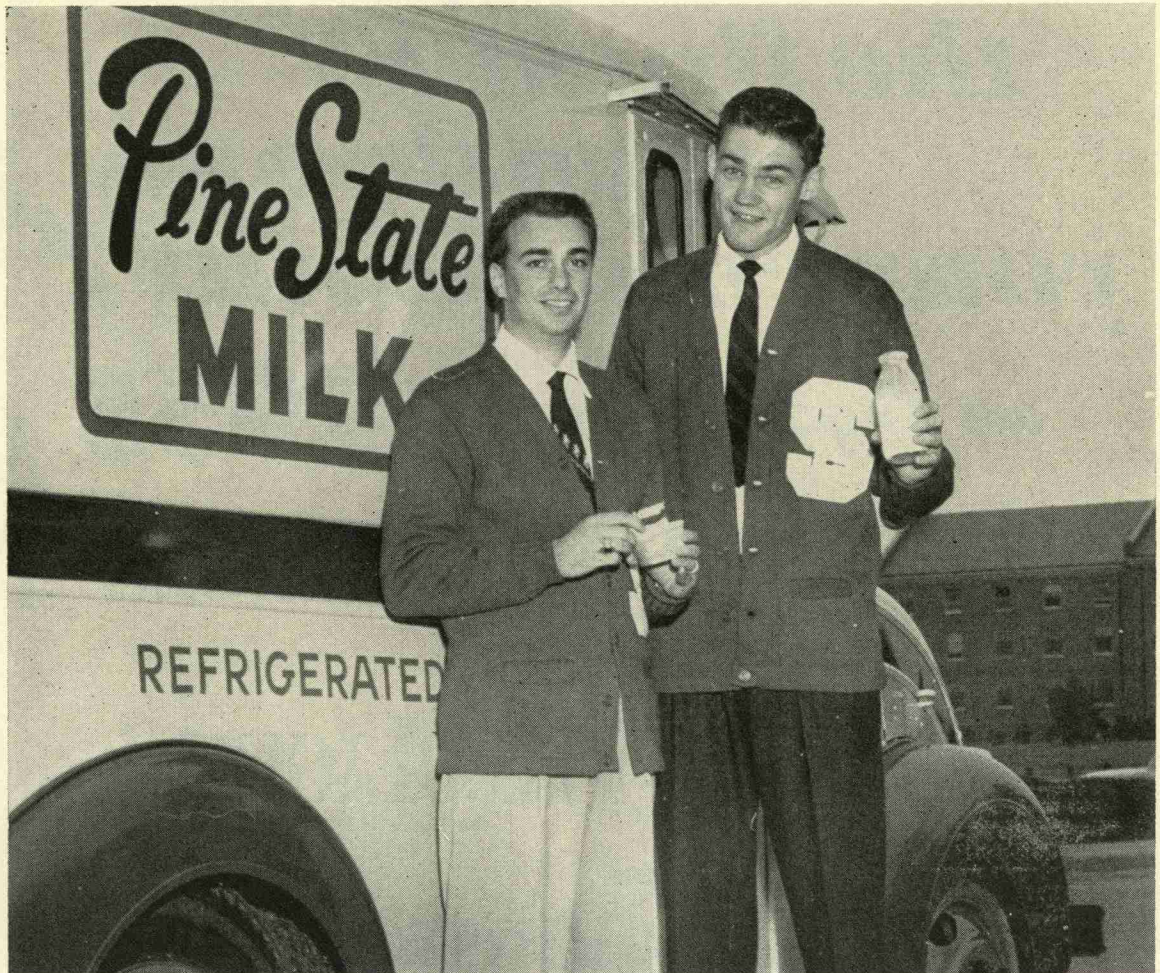

Champions Davey Gotkin and Ronnie Shavlik Join With all Eastern Carolina in Saluting The Pine State Creamery Co., Champions in the Dairy Industry in North Carolina Since 1919

Serving The Best In Milk And Ice Cream —

Puts The Zing In The Thing.

HENDERSON — RALEIGH — OXFORD

**Do YOU want
the finest TV
reception in
your community?**

we suggest you see **1955**

SYLVANIA *Television*

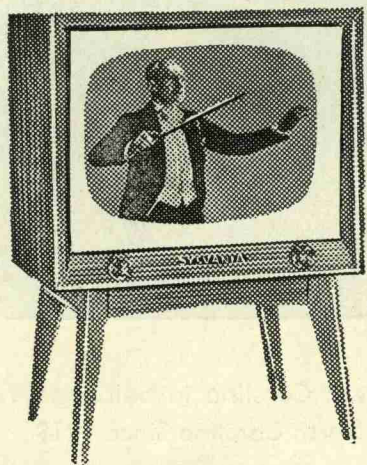

with

HALOLIGHT

The Frame of Light That's Kinder to Your Eyes

and

PHOTOPOWER

For Photographic Clarity Even in Distant Reception

\$169⁹⁵
And Up

HALOLIGHT A Sylvania Trademark

Before you buy any TV set be sure and ask your Sylvania dealer for a free demonstration of the great 1955 Sylvania TV set of your choice. There's a wide selection of models to choose from. Prices begin at \$169.95 in table models. See the 1955 Sylvania TV line today!

SEE THE MOST BEAUTIFUL, POWERFUL TELEVISION EVER SHOWN

NOW AT YOUR NEAREST SYLVANIA DEALER

WALKER MARTIN, INC.

Distributor

Raleigh - Greensboro - Charlotte - Asheville