

1970



**WOLFPACK  
BASEBALL**

# SAM ESPOSITO

## Head Baseball Coach

Coach Sam Esposito's fourth season at North Carolina State University finds the Wolfpack baseball program on solid ground, a tribute to his coaching and recruiting abilities.



During his first three seasons, Esposito's Wolfpack teams won 53 games while losing 31, including the 1968 Atlantic Coast Conference and NCAA District III titles. His teams are 28-20 in ACC games, and his 1968 championship team reached a peak in North Carolina State baseball by earning a third-place tie in the College World Series.

That was the highest an ACC team had climbed since Wake Forest's 1955 team won the NCAA College World Series.

### Coach of Year

Esposito, for 10 years an American League infielder, primarily with the Chicago White Sox, has already been cited twice for his coaching ability: he was voted NCAA District III Coach of the Year in 1968, when State was 13-4 in the league and 25-9 overall, and he was co-winner of the 1968 Will Wynne Award, presented annually to the man adjudged to have contributed the most to baseball in North Carolina. Esposito shared that award, made by the Raleigh Hot Stove League, with Jimmy Hunter of the Oakland Athletics.

Esposito, who also coached two State freshman basketball teams to winning records and who now assists in recruiting with the varsity basketball staff, actually played six different positions as a major leaguer. He was primarily a shortstop and third baseman during his nine years with the White Sox and his one year with the Kansas City Athletics. His most active season was in 1958, when he played in 98 games for the White Sox, batting .247, and he played for the White Sox in the 1959 World Series against the Los Angeles Dodgers.

### Played at Indiana

A 38-year-old Chicago native who's still a bachelor, Esposito signed with the White Sox in June, 1952, after his sophomore year at Indiana University, where he was attending school on a basketball grant-in-aid. Sam continued his education during the off-season and earned his bachelor's degree in physical education, with a minor in social studies, at Indiana in 1964. He was awarded his master's degree while coaching and teaching in the East Chicago Public School system. He served as assistant basketball coach at Washington High for eight years. While at Indiana, Sam had one year of varsity competition in baseball and basketball.

**FRONT COVER: Atlantic Coast Conference baseball honorees, Sam Esposito, ACC Coach of the Year in 1968, and Chris Cammack, Player of the Year in 1969, lead Wolfpack baseball fortunes for 1970.**

# THE 1970 OUTLOOK

North Carolina State, which went all the way to the College World Series in 1968 with three freshmen playing vital roles, will be counting on new players again to be in the thick of the competitive Atlantic Coast Conference baseball race for 1970.

"While we have some standouts returning like Chris Cammack, Mike Caldwell and Darrell Moody, we must get good efforts from our young players and junior college graduates to be a solid team," says Sam Esposito about his fourth State squad.

Cammack was ACC Player of the Year and all-America last year at third base, while Caldwell and Moody were second team all-ACC pitcher and shortstop, respectively.

Three-fourths of the infield starters return, but Esposito lost his entire outfield and two-year regular catcher Francis Combs.

## Veteran Infield

"I think we can have good front-line infield play again, with Cammack, Moody and first baseman Dennis Punch all back as two-year starters. Randy McMasters, utility man a year ago, appears ready to move into the top spot at second," adds Esposito, a 10-year veteran of major league infield play. Sophomore Pete Blocklin, freshman Landon Moore, and first baseman Kelly Sparger, a switch-hitter, are the utility infielders.

Tommy Smith, who had a 4-4 won-loss record last year as a pitcher, is expected to move into the outfield after a good season of summer ball last year, when he led the Cape Cod League in home runs and runs-batted-in. Smith could also see mound duty again.

Danny Baker, a graduate of Montgomery (Md.) Junior College, adds a solid baseball background, which includes District American Legion batting, RBI and home run titles, as he moves into an outfield spot. But centerfield is wide open and Esposito will use the pre-conference games to see who can win it. Blocklin, and Pat McCabe, two footballers who will be late starting practice, and freshman Jimmy Paul, along with senior Robert Andrews, and Dick Greer and Mike Medlin of last year's jayvee squad, are the men in contention for the starting position.

Bill Glad, a freshman from Joliet, Ill., who looks like a promising collegiate catcher, will be the number one receiver, replacing dependable Francis Combs. Mike Mallan, the number two man the past two seasons, and Baker back up Glad.

## Caldwell Staff Ace

Pitching, with three newcomers strengthening the situation, could be strong. Caldwell, the ace of the staff, has won eight games in each of his past two seasons and had the best earned run average of starting pitchers in the ACC last year with a 1.66 mark. Caldwell has completed 19 of his 23 collegiate starts. While the rotation order is unsettled, there is some promising talent in freshmen Bill Anderson, Mike Evans and Tom Rempson, along with Louisburg J. C. graduate John Lewis. Evans and Rempson, like Caldwell and sophomore Robbie Wilson, are lefthanders. Holdovers Mike Charron (1-1), Wilson (4-2), and Smith (4-4) all could take regular turns on the mound, while Reid Carter, Dewey Brown and Stu Shearin, who saw limited varsity and some jayvee action a year ago, are expected to make up the bullpen.

There will be less speed than a year ago, but we should have more power than we've had the past couple of seasons with Baker and Smith in the outfield.

Punch led the 1969 team in runs-batted-in with 24 and had three homers.

The Pack ran a lot last year, but lost its leading base thief in second baseman Clem Huffman, who swiped 16 bases in 17 attempts. Cammack was successful in all ten of his steals.

Steve Martin, who gained all-America outfield honors in 1968, Gary Yount and Dave Boyer are the outfield losses, while Combs and Huffman are the other regulars missing from last year's 17-11 club, which placed fourth in the ACC.

# MEET THE WOLFPACK

\* Indicates Letters Won

## INFELDERS

### **Peter Blocklin So. bats right utility Potomac, Md.**

Pete got late start due to spring football practice, but could play vital reserve role in infield or outfield, where he saw limited duty last year . . . was all-Metropolitan Washington, D. C., as fullback and third baseman . . . pre-med major.

Year	G	AB	R	H	2B	3B	HR	RBI	SB	K	BB	Avg.
1969	9	18	2	2	0	0	0	0	0	4	1	.111

### **\*\*Chris Cammack Jr. bats right 3B Fayetteville**

Chris gained all-America, all-District, and all-ACC honors last year and was named Player of the Year by ACC coaches . . . became first Wolfpack player to lead ACC in hitting when he batted .429, following freshman year in which he hit .351 . . . had 10 extra-base hits in 39 hits and stole 10-of-10 bases . . . beamed in game, but came back strong to win batting title . . . fine glove man with strong arm . . . has played for Pierre, S. D. past two summers in Basin League and last fall was member of United States team which placed second in World Tournament in the Dominican Republic . . . outstanding pro prospect . . . had fine prep career in baseball and basketball at Fayetteville, where he was MVP in both sports and member of State 4-A championship basketball team . . . economics major.

Year	G	AB	R	H	2B	3B	HR	RBI	SB	K	BB	Avg.
1968	34	131	22	46	5	0	2	19	8	17	14	.351
1969	26	91	24	39	5	3	2	18	10	5	13	.429

---

60	222	46	85	10	3	4	37	18	22	27	.382
----	-----	----	----	----	---	---	----	----	----	----	------

### **Randy McMasters So. bats right 2B Greensboro**

Randy got into 11 games last year in utility role, but figures to be top man at second base this time . . . sustained eye injury in 1969, which curtailed him some, but is no handicap now . . . has infield savvy and handles bat well . . . quick . . . won't hit for power, but should be consistent hitter . . . member of Greensboro State American Legion championship team . . . engineering major.

Year	G	AB	R	H	2B	3B	HR	RBI	SB	K	BB	Avg.
1969	11	15	5	4	0	0	0	2	1	2	5	.267

### **\*\*Darrell Moody Sr. bats right SS Asheboro**

Darrell, a natural athlete, had steady season getting key hits to earn second-team all-ACC honors at shortstop in 1969 . . . has been regular for two years, overcoming late football starts, and should be one of team leaders this spring . . . skipped spring football practice, which should enable him to have his best baseball season . . . was starting QB in football last fall . . . led Pack hitters in 1968 District and College World Series playoffs, getting four hits and three RBI's in playoff title game . . . married . . . was top prep and Legion player at Asheboro . . . economics major . . . 1970 team captain.

Year	G	AB	R	H	2B	3B	HR	RBI	SB	K	BB	Avg.
1968	34	119	26	33	6	1	0	21	5	20	18	.277
1969	28	92	13	24	1	1	2	14	5	9	10	.261

---

62	211	39	57	7	2	2	35	10	29	28	.268
----	-----	----	----	---	---	---	----	----	----	----	------

**Landon Moore Fr. bats right utility Raleigh**

Landon figures to be top utility infielder as he can play either second, short or third . . . experience should make him solid collegiate player, after being leading hitter at Broughton High and member of Raleigh's Legion District champions . . . enrolled in agriculture and life sciences.

**\*\*Dennis Punch Sr. bats right 1B Newton**

Dennis has been one of Pack's top RBI men past two seasons and ACC's finest fielding first basemen . . . tough hitter in clutch and good competitor . . . summer ball (Basin League 1968 and Valley League 1969) has helped overall ability . . . led Pack with three homers and 24 RBIs as 1969 cleanup hitter . . . had 3-for-4, two RBIs and scored winning run in 6-5 victory over Texas in College World Series as soph . . . was MVP in football and baseball at Newton-Conover High . . . recreation major.

Year	G	AB	R	H	2B	3B	HR	RBI	SB	K	BB	Avg.
1968	25	85	16	23	5	1	0	18	1	14	10	.271
1969	28	90	19	23	5	0	3	24	1	18	20	.256
	53	175	35	46	10	1	3	42	2	32	30	.262

**Kelly Sparger So. Switch hits utility Spencer**

Kelly was captain of the Jayvee team last year as first baseman . . . should prove able infield backup man and pinch hitter this year . . . was third baseman on North Rowan's 1967 conference champions and State Legion title team of 1969 . . . versatility could get him into the lineup . . . history major.

**OUTFIELDERS****\*Robert Andrews Sr. bats right Sparta**

Robert could be the centerfielder this year, after two seasons of limited duty, most of which was as courtesy runner . . . has scored 27 runs and stolen 12 bases, despite only 16 official at bats . . . member of ACC championship team of 1968 . . . all-conference in three sports at Alleghany Central . . . engineering operations major.

Year	G	AB	R	H	2B	3B	HR	RBI	SB	K	BB	Avg.
1968	21	3	10	0	0	0	0	0	6	1	0	.000
1969	25	13	17	3	1	0	0	1	6	2	2	.231
	46	16	27	3	1	0	0	1	12	3	2	.188

**Danny Baker Jr. bats right Washington, D. C.**

Danny is expected to provide a big bat for the Pack as either fourth or fifth batter in lineup . . . Montgomery (Md.) Junior College graduate who has had solid Legion (Adelphi) and semi-pro (Martz) baseball background, winning RBI, home run and batting titles in those leagues . . . played on St. John's High School's Catholic League championship teams in football (linebacker) and baseball . . . can also catch . . . history major.

**Dick Greer So. bats left Shelby**

Dick was outfielder on Jayvee team last year and could move into varsity lineup in center . . . one of few left-handed hitters on the club and this could earn him pinch-hitting role . . . won all-county honors in baseball at Shelby . . . geology major.

**Pat McCabe Fr. bats right Westfield, N. J.**

Pat is one of several candidates in running for centerfield position . . . member of freshman football squad as QB last fall . . . won all-star honors in football and baseball at Westfield High, winning county titles in both sports . . . agriculture major.

### Mike Medlin Soph. Switch Hits Durham

Mike had good season with Jayvee team last year and could work into varsity outfield play this season . . . swings good bat . . . played some for varsity, subbing for injured Steve Martin . . . member of Northern High's Eastern III-A football championship team and won all-conference baseball honors . . . textile technology major.

### Jimmy Paul Fr. bats right Salisbury

Jimmy runs well and swings good bat, so is in thick of battle for center field position . . . hit well in fall practice . . . had good season with Salisbury's 1969 State Legion champs as outfielder and then pitched two-hitter against Wilmington in state finals . . . all-conference and all-county at North Rowan High as outfielder . . . history major.

### \*\*Tommy Smith Sr. bats left Albemarle

Tommy has been pitcher past two seasons, with 4-6 record, but had outstanding summer in Cape Cod League last year as outfielder, leading league in home runs (10) and had .361 batting average . . . will play either right or left for State, with also some mound relief work expected . . . good, husky athlete . . . best mound efforts were 2-0 loss (two unearned runs) to national champion Southern Cal in 1968 College World Series, and save in relief in District playoff victory over East Carolina . . . history major.

Year	GP	GS	CG	IP	R	ER	H	BB	K	Won	Lost	ERA
1968	7	3	0	23 $\frac{1}{2}$	22	13	35	6	18	0	2	5.01
1969	9	7	3	52 $\frac{2}{3}$	33	20	62	19	37	4	4	3.39
	16	10	3	76	55	33	97	25	55	4	6	3.91

## CATCHERS

### Bill Glad Fr. bats right Joliet, Ill.

Bill is counted on to be the regular catcher, despite freshman status . . . a real hustler who has good arm . . . outstanding collegiate catching prospect . . . has always hit well above .300 in Little, Pony, Colt, and Connie Mack Leagues, and as prepster at Joliet West High . . . has caught for championship teams in regional tournaments, including National Amateur Baseball Federation title . . . defensive back on Joliet West's undefeated 1968 football team . . . math education major.

### Mike Mallan Jr. bats right Hickory

Mike has been the utility catcher the past two years and is expected to man that role again this season . . . 1969 letterman fullback in football and spring drills slowed his baseball start . . . has good arm . . . was all-conference in football, basketball and baseball at Hickory . . . engineering operations major.

Year	G	AB	R	H	2B	3B	HR	RBI	SB	K	BB	Avg.
1969	4	2	0	0	0	0	0	0	0	0	0	.000

## PITCHERS

### Robert Anderson Fr. righthander Joliet, Ill.

Bob was drafted by the Chicago White Sox, but declined offer to attend State . . . outstanding pitching prospect who has good fast ball, keeping it low and away . . . will take regular turn as starter . . . pitched 74 innings without earned run for Joliet West High as senior, yielding first earned run in State playoffs as he compiled 10-1 record . . . was 16-3 in prep ball overall . . . raised in Joliet's fine youth baseball program . . . history major.

**\*Dewey Brown Jr. righthander Rockingham**

Dewey was used mainly as a Jayvee pitcher the last two years, although he did get in eight innings on the varsity in 1969, giving up only one earned run . . . could be top relief man this spring . . . "throws strikes" is the way Esposito evaluates him . . . was all-conference in football and baseball at Rohanen High . . . mechanical engineering major.

Year	GP	GS	CG	IP	R	ER	H	BB	K	Won	Lost	ERA
1969	6	0	0	8	2	1	7	2	3	0	0	1.13

**\*\*Mike Caldwell Jr. lefthander Tarboro**

Mike has been one of the ACC's premium pitchers over the past two years, winning eight games each season (16-5) . . . has pitched over 90 innings each year and has completed 19 of 23 starts . . . has two year ERA of 1.83, including ACC leading 1.66 among regular 1969 starters . . . has had three shutouts, including one-hitter (first pitch) against Wake Forest in 1968 ACC clinching game when he faced only 27 batters and threw but 77 pitches . . . won two District III playoff games and lost 12th inning College World Series game to St. John's as freshman . . . gummy performer who comes up with pitch when needed . . . stays ahead of batter, but not overpowering . . . second-team all-ACC last year . . . had two consecutive no-hitters as prepster at Tarboro High . . . sociology major.

Year	GP	GS	CG	IP	R	ER	H	BB	K	Won	Lost	ERA
1968	14	11	9	94½	30	21	64	34	64	8	2	1.99
1969	13	12	10	91½	30	17	86	39	59	8	3	1.66
	27	23	19	186½	60	38	150	73	123	16	5	1.83

**Reid Carter So. righthander Ellerbe**

Reid carried brunt of Jayvee pitching chores last year and then had scoreless four innings against Maryland, striking out five, in only varsity outing . . . will be leading candidate for relief duty this year . . . won ten letters in three sports, including baseball at Ellerbe High . . . textiles major.

**Mike Charron So. righthander Kensington, Md.**

Mike started four games last year, but pitched only 17½ innings while compiling a one-one won-loss record . . . has potential to be a regular starter this year . . . fast ball, curve, and slider are main pitches . . . has good summer baseball background, playing in tough Washington, D. C. league after all-county honors at Walter Johnson High . . . was regular place kicker on 1969 football team at State, kicking 37 points on nine field goals and 10 extra points . . . history major.

Year	GP	GS	CG	IP	R	ER	H	BB	K	Won	Lost	ERA
1969	4	4	0	17½	16	12	19	16	6	1	1	6.32

**Mike Evans Fr. lefthander Woodbridge, Va.**

Mike had standout prep career, including two no-hitters as senior, and is counted on to take a regular turn in the Wolfpack's pitching rotation . . . effective fast ball and curve is good under control . . . led Woodbridge High to runnerup spot in State tourney . . . was also all-conference QB in football as team won Monument District title . . . liberal arts major.

**John Lewis Jr. righthander Portsmouth, Va.**

John had fine career at baseball-talented Louisburg Junior College, and should prove valuable as both a starter and reliefer for Wolfpack . . . had 7-1 and 7-2 seasons at Louisburg . . . mixes curve and fast ball very well, keeping the ball down . . . captained Woodrow Wilson High's 1966 district baseball champs and played guard in basketball . . . liberal arts major.

**Tom Rempson Fr. lefthander Sanford**

Tom had a good fall practice and spring efforts indicate he will do some pitching at State . . . has good ability, but needs work, which he is expected to get between Jayvee and varsity service . . . throws hard . . . had 15-2 record at Sanford Central and was MVP and captain of baseball squad . . . lineman on Sanford's 1968 3-A championship football team . . . textiles major.

**Stuart Shearin So. righthander Raleigh**

Stu pitched mainly for Jayvee team last year, but had seven innings in relief for varsity (0-1) with four scoreless innings against East Carolina his best effort . . . expected to be front-line reliever this year . . . class officer and captained baseball and basketball squads at Vaiden Whitley High, with 1967 baseball team taking division title . . . engineering operations major.

Year	GP	GS	CG	IP	R	ER	H	BB	K	Won	Lost	ERA
1969	3	0	0	6 $\frac{2}{3}$	3	3	8	1	3	0	1	3.86

**Billy Smith Fr. righthander Jamestown**

Billy is expected to get front-line duty with the Jayvee team this year, but could also see relief work on varsity . . . with experience should be adequate college pitcher . . . father was outstanding first baseman for Wolfpack in 1949-50 . . . Billy was all-conference twice at Ragsdale High, gaining honors as first baseman in 1968 and pitcher in 1969 . . . engineering major.

**\*Robbie Wilson So. lefthander Greensboro**

Robbie had 4-2 won-loss varsity record last year and 2.91 ERA . . . won first three starts . . . is counted on to be both starter and relief man this spring . . . curve is best pitch and is very effective when he gets the ball low . . . father, Max, was pitcher for Washington Senators (1940-46) . . . MVP in baseball and basketball at Greensboro's Grimsley High where he had no-hitter as team took State baseball titles in 1967 and 1968 . . . mechanical engineering major.

Year	GP	GS	CG	IP	R	ER	H	BB	K	Won	Lost	ERA
1969	6	6	3	37	16	12	26	14	16	4	2	2.91



**Andrews**



**Blocklin**



**Mallan**



**Medlin**



# 1969 RESULTS

Won 17 Lost 11  
Atlantic Coast Conference: Won 9 - Lost 9 (Fourth Place)

## N. C. STATE

## OPPONENTS

State Pitcher  
of Record

R	H	E	LOB		R	H	E	LOB	State Pitcher of Record
4	6	0	5	(W) Dartmouth	0	3	2	4	CALDWELL(*)
10	10	2	13	(L) Dartmouth	12	16	3	7	Shearin (R)
4	10	2	7	(W) Dartmouth	0	3	0	8	R. WILSON(*)
7	6	3	9	(W) Bucknell	5	7	6	8	CHARRON (S)
10	12	2	11	(W) Bucknell	5	11	7	7	SMITH (S)
9	10	2	7	(W) Bucknell	2	5	3	8	CALDWELL (S)
6	9	2	6	(W) Brown	2	5	0	4	R. WILSON(*)
2	6	3	8	(L) Brown	9	9	1	6	Charron (S)
3	6	2	6	(L) Clemson	5	11	1	9	Caldwell (*)
0	1	1	3	(L) Clemson	3	5	2	7	Smith (*)
4	8	2	11	(W) E. Carolina (11)	3	9	3	11	SMITH (R)
5	9	0	8	(W) Duke	2	9	4	9	R. WILSON(*)
6	8	3	6	(W) N. Carolina	3	6	1	7	CALDWELL (*)
9	12	1	6	(W) W. Forest	1	6	2	6	CALDWELL (*)
10	19	2	12	(W) W. Forest	4	9	0	7	SMITH (*)
3	2	4	4	(L) Maryland	7	10	0	3	R. Wilson (S)
4	10	1	11	(L) Maryland (11)	5	10	2	7	Smith (R)
11	13	2	7	(W) Virginia	3	8	5	8	CALDWELL (*)
1	3	2	4	(L) Duke	2	4	2	3	Caldwell (*)
9	10	1	9	(W) Duke	1	5	5	4	SMITH (*)
4	8	0	7	(W) S. Carolina	1	9	2	13	CALDWELL (*)
12	16	2	12	(W) E. Carolina	2	7	3	9	WILSON (S)
1	7	3	8	(L) N. Carolina	7	13	4	7	Smith (S)
3	5	5	2	(L) Virginia	4	9	0	10	Caldwell (*)
6	5	1	6	(L) Virginia	7	12	1	10	R. Wilson (S)
5	3	3	7	(L) Maryland	7	9	3	6	Smith (S)
7	11	1	10	(W) Clemson	1	8	4	13	CALDWELL (*)
8	9	1	6	(W) W. Forest	4	8	1	7	CALDWELL (*)

163 234 53 211

107 226 67 208

\* Indicates Complete Games (S) Starter (R) Relief

## FINAL 1969 N. C. STATE STATISTICS

### HITTING

Player	G	AB	R	H	2B	3B	HR	TB	SB	RBI	BB	SO	Avg.
Cammack	26	91	24	39	5	3	2	56	10-10	18	13	5	.429
BOYER	28	93	16	27	6	1	0	35	5-5	12	10	14	.290
COMBS	28	88	6	23	4	0	2	33	0	19	10	13	.261
Moody	28	92	13	24	1	1	2	33	5-5	14	10	9	.261
MARTIN	23	81	14	21	2	2	0	27	0	11	7	9	.259
Punch	28	90	19	23	5	0	3	37	1-1	24	20	18	.256
HUFFMAN	28	97	27	24	4	1	1	33	16-17	13	18	18	.247
YOUNT	27	86	13	21	0	0	2	27	2-4	15	10	19	.244

### (Less Than 50 At Bats)

Shearin	3	1	0	1	0	0	0	0	0	0	0	0	1.000
Smith	11	24	1	8	0	2	0	10	0	1	1	3	.333
McMasters	11	15	5	4	0	0	0	4	1-1	2	5	2	.267
Caldwell	13	34	1	9	2	0	0	11	0	6	4	7	.265
Andrews	25	13	17	3	1	0	0	2	6-9	1	2	2	.231
Medlin	3	5	2	1	0	0	0	1	0-1	1	0	1	.200
R. Wilson	5	12	0	2	0	0	0	2	0	1	1	1	.167
LANCASTER	11	8	0	1	0	0	0	0	0	0	2	2	.125
Blocklin	9	18	2	2	0	0	0	2	0	0	1	4	.111
ROWLAND	10	15	2	1	0	0	0	1	0	0	4	6	.067
M. WILSON	1	1	0	0	0	0	0	0	0	0	0	0	.000
Mallan	4	2	0	0	0	0	0	0	0	0	0	0	.000
Carter	1	2	0	0	0	0	0	0	0	0	0	1	.000
Brown	6	0	0	0	0	0	0	0	0	0	0	0	.000
Charron	4	6	0	0	0	0	0	0	0	0	1	2	.000
CONNOR	1	1	0	0	0	0	0	0	0	0	0	0	.000

STATE	28	876	163	234	30	10	12	320	46-54	138	119	136	.267
OPPONENTS	28	869	107	226	34	13	8	310	14-21	92	94	132	.260

### PITCHING RECORDS

	GP	GS	CG	IP	R	ER	H	BB	SO	W	L	ERA
Caldwell (L)	13	12	10	91 $\frac{2}{3}$	30	17	86	39	59	8	3	1.66
R. Wilson (L)	6	6	3	37	16	12	26	14	16	4	2	2.91
Smith (R)	9	7	3	52 $\frac{2}{3}$	33	20	62	19	37	4	4	3.39
Charron (R)	4	4	0	17 $\frac{1}{3}$	16	12	19	16	6	1	1	6.32
M. WILSON (R)	2	0	0	3 $\frac{1}{3}$	2	1	2	1	1	0	0	2.73
Shearin (R)	3	0	0	6 $\frac{2}{3}$	3	3	8	1	3	0	1	3.86
Carter (R)	6	0	0	8	2	1	7	2	3	0	0	1.13
Brown (R)	1	0	0	4	0	0	1	0	5	0	0	0.00
RERYCH (R)	3	0	0	4	6	4	5	1	3	0	0	9.00

STATE	28	28	16	225 $\frac{2}{3}$	107	70	226	94	132	17	11	2.78
OPPONENTS	28	28	8	219	163	124	234	119	136	11	17	5.09

Players in capital letters are **not** returning in 1970.

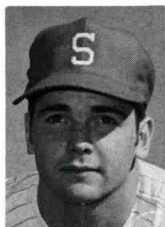

Anderson



Baker



Caldwell



Cammack



Carter



Charron



Evans

## NORTH CAROLINA STATE VARSITY BASEBALL ROSTER

	Name	Pos.	Bats Throws	Ht.	Wt.	Age	Class	Hometown
26	Robert Anderson	P	R-R	6-2	185	19	Fr.	Joliet, Ill.
10	*Robert Andrews	OF	R-R	5-7	147	21	Sr.	Sparta
7	Danny Baker	C-OF	R-R	5-11	180	20	Jr.	Washington, D. C.
21	Pete Blocklin	3B-OF	R-R	5-10	185	20	So.	Potomac, Md.
18	*Dewey Brown	P	R-R	6-1	185	20	Jr.	Rockingham
27	*Mike Caldwell	P	R-L	6-0	185	21	Jr.	Tarboro
14	*Chris Cammack	3B	R-R	6-0	183	21	Jr.	Fayetteville
24	Reid Carter	P	R-R	5-11	160	19	So.	Ellerbe
30	Mike Charron	P	R-R	5-10	203	19	So.	Kensington, Md.
22	Mike Evans	P	L-L	6-1	185	18	Fr.	Woodbridge, Va.
5	Bill Glad	C	R-R	5-10	180	18	Fr.	Joliet, Ill.
9	Dick Greer	OF	L-R	6-0	152	19	So.	Shelby
25	John Lewis	P	R-R	6-2	185	20	Jr.	Portsmouth, Va.
23	Mike Mallan	C	R-R	5-10	200	20	Jr.	Hickory
16	Mike Maloney	OF	R-R	6-0	180	21	So.	Plymouth
	Pat McCabe	OF	R-R	6-2	180	18	Fr.	Westfield, N. J.
11	Randy McMasters	2B	R-R	5-10	160	19	So.	Greensboro
15	Mike Medlin	OF	L/R-R	6-1	165	19	So.	Durham
3	*Darrell Moody	SS	R-R	5-11	175	21	Sr.	Asheboro
6	Landon Moore	IF	R-R	6-1	176	19	Fr.	Raleigh
	Joe Owen	OF	R-R	6-1	200	19	Fr.	Seagrove
8	Jimmy Paul	OF	R-R	6-0	175	18	Fr.	Salisbury
19	*Dennis Punch	1B	R-R	6-3	200	21	Sr.	Newton
29	Tom Rempson	P	L-L	6-1	200	18	Fr.	Sanford
20	Stuart Shearin	P	R-R	5-11	175	19	So.	Raleigh
17	Bill Smith	P	R-R	6-2	175	18	Fr.	Jamestown
29	*Tommy Smith	P-OF	L-R	6-4	215	21	Sr.	Albemarle
13	Kelly Sparger	1B	L/R-R	6-2	195	19	So.	Spencer
12	*Robbie Wilson	P	L-L	5-10	185	20	So.	Greensboro

\* Denotes Lettermen  
CAPTAIN: Darrell Moody

COACH: Sam Esposito, 4th season  
MANAGER: Frank Gee

## 1970 WOLFPACK NUMERICAL ROSTER

3	*Darrell Moody, SS
5	Bill Glad, C
6	Landon Moore, IF
7	Danny Baker, C-OF
8	Jimmy Paul, OF
9	Dick Greer, OF
10	*Robert Andrews, OF
11	Randy McMasters, 2B
12	*Robbie Wilson, P
13	Kelly Sparger, 1B
14	*Chris Cammack, 3B
15	Mike Medlin, OF
16	Mike Maloney, OF
	Pat McCabe, OF
17	Bill Smith, P
18	*Dewey Brown, P
19	*Dennis Punch, 1B
20	Stuart Shearin, P
21	Pete Blocklin, 3B-OF
22	Mike Evans, P
23	Mike Mallan, C
24	Reid Carter, P
25	John Lewis, P
26	Robert Anderson, P
27	*Mike Caldwell, P
28	*Tommy Smith, P
29	Tom Rempson, P
30	Mike Charron, P
	Joe Owen, OF



Glad



Lewis



McMasters



Moody



Punch



Smith



Wilson

# WOLFPACK HONOR ROLL



Yvars



Turney



Santoli



Martin

## ALL-AMERICAS

Johnny Yvars	shortstop	1952	third team
		1954	first team
Jack Turney	second base	1954	second team
Carmen Santoli	outfield	1956	second team
Steve Martin	outfield	1968	second team
Chris Cammack	third base	1969	second team

## ALL-NCAA DISTRICT 3

Bill Peed	first base	1955	first team
Bob Kennel	catcher	1956	first team
Chris Cammack	third base	1968	second team
Steve Martin	outfielder	1968	first team
Chris Cammack	third base	1969	first team

## ALL-SOUTHERN CONFERENCE

Bill Evans	outfield	1949	first team
Bill Fowler	catcher	1950	first team
Johnny Yvars	shortstop	1952	first team
Lunsford Lewis	pitcher	1953	first team
John Fuscoe	outfield	1952	first team

## ALL-ATLANTIC COAST CONFERENCE

*(First Team Selections Only)*

Johnny Yvars	shortstop	1954
Jack Yvars	pitcher	1954
Jack Turney	second base	1954
Billy Peed	first base	1955, 1956
Dudley Whitley	shortstop	1955, 1956
Lou Dickman	pitcher	1956
Carmen Santoli	outfield	1956
Dick Hunter	outfield	1957, 1958
Bob Kennel	catcher	1957, 1958
Eddie Wyant	first base	1957
Don Hafer	outfield	1959
Danny Casteen	first base	1958
Russ Casteen	outfield	1958
Jimmy Cox	second base	1960
Joel Gibson	pitcher	1961
Vernon Strickland	utility infield	1961
Bob Conner	pitcher	1962
Wayne Edwards	shortstop	1962
Chris Cammack	third base	1968, 1969
Steve Martin	outfield	1968

## ACC PLAYER OF THE YEAR

*(First Awarded 1969, By Vote of ACC Coaches)*

1969 Chris Cammack, N. C. State, 3B

## WOLFPACK RECORDS IN ATLANTIC COAST CONFERENCE

### HITTING

#### Seasonal Leaders (50 or more at bats)

		AB	H	R
1954	John Yvars	.350	60	21
1955	Joe Barringer	.407	81	33
1956	Bob Kennel	.415	53	22
1957	Eddie Wyant	.329	76	25
1958	Dick Hunter	.364	66	24
1959	Stacey Wells	.305	59	18
1960	Jimmy Cox	.369	65	24
1961	Vernon Strickland	.371	62	23
1962	Wayne Edwards	.364	77	28
1963	Pete Parham	.352	54	19
1964	Larry Clary	.291	86	25
1965	Jerry Price	.323	62	20
1966	Freddie Combs	.330	97	32
1967	Steve Martin	.360	86	31
1968	Steve Martin	.370	127	47
1969	Chris Cammack	.429	91	39

### INDIVIDUAL BATTING RECORDS

#### Average

Player	Year	Total
Chris Cammack	1969	.429
Bob Kennel	1956	.415
Joe Barringer	1955	.407
Bill Peed	1956	.375
Sonny Santoli	1956	.372
Vernon Strickland	1961	.371
Steve Martin	1968	.370
Dudley Whitley	1956	.369
Jimmy Cox	1960	.369
Bill Peed	1955	.366
Wayne Edwards	1962	.364
Dick Hunter	1958	.364
Steve Martin	1967	.360

#### Home Runs

Don Montgomery	1963	6
Don Montgomery	1962	5
Roman Gabriel	1961	5
Don Hafer	1957	5

#### Triples

*Bill Peed	1955	10
Dudley Whitley	1956	5

#### Doubles

George Hayworth	1962	9
Freddie Combs	1966	8
Jimmy Cox	1960	8

### Hits

Steve Martin	1968	47
Chris Cammack	1968	46
Chris Cammack	1969	39

### Runs Scored

Steve Martin	1968	35
Sonny Santoli	1956	32
Clem Huffman	1968	29
Dudley Whitley	1956	29

### Runs Batted In

Bill Peed	1956	30
Dudley Whitley	1956	26
Steve Martin	1968	26

### Stolen Bases

Sonny Santoli	1956	21
Clement Huffman	1969	16
Dudley Whitley	1956	12
Clement Huffman	1968	12

\* ACC Record

## PITCHING

### Seasonal Leaders (Four or more Decisions)

	Name	Record Won-Lost		ERA
1954	*			
1955	Lou Dickman	6	2	*
1956	Lou Dickman	5	2	3.06
1957	Jim Walch	4	4	5.12
1958	Danny Casteen	3	1	4.05
1959	Wilson Carruthers	5	3	3.24
1960	Joel Gibson	7	4	2.72
1961	Joel Gibson	7	2	1.34
1962	Bob Conner	6	3	2.90
1963	Frank Perkinson	2	2	1.12
1964	Buck Johnson	5	5	2.83
1965	Kent Montgomery	3	1	0.94
1966	Buck Johnson	5	4	2.52
1967	Tom Haas	4	1	2.69
1968	Mike Caldwell	8	2	1.99
	Joe Frye	8	2	2.48
	Alex Cheek	8	2	3.07
1969	Mike Caldwell	8	3	1.66

### Individual Pitching Records

**Most Wins**—8 by Mike Caldwell, 1968, 1969; Alex Cheek, 1968; Joe Frye, 1968

**Best Won-Lost Record (6 or more Games)**—8-2 by Caldwell, Cheek, Frye, all in 1968

**Lowest ERA**—1:34 by Joel Gibson, 1961

**Most Strikeouts**—70 by Alex Cheek, 1967

**Fewest Walks (45 innings or more)**—16 by Bobby Conner, 1962; Buck Johnson, 1964

**Fewest Hits (50 or more innings)**—36 by Kent Montgomery, 1965

**Most Complete Games**—10 by Mike Caldwell, 1969

**Most innings pitched**—94 $\frac{2}{3}$  by Mike Caldwell, 1968

## TEAM RECORDS

### Hitting

(Single Season)

**Most Games**—34 in 1968  
**Most Victories**—25 in 1968  
**Most Losses**—15 in 1964  
**Most at Bats**—1097 in 1968  
**Most Runs**—232 in 1968  
**Most Opponents Runs**—143 in 1968  
**Fewest Runs**—82 in 1965  
**Fewest Opponents Runs**—64 in 1965 and 1961  
**Most Hits**—310 in 1968  
**Most Doubles**—46 in 1968  
**Most Triples**—18 in 1956  
**Most Home Runs**—17 in 1962  
**Most Stolen Bases**—59 in 1968  
**Most Walks**—164 in 1968  
**Best Team Batting Average**—.307 in 1956  
**Longest Winning Streak**—10 games in 1955  
**Most Shutouts**—4 in 1968  
**Longest Losing Streak**—6 in 1967

### Pitching

**Lowest Earned Run Average**—2.06 by 1961 team  
**Most Strikeouts**—186 in 34 games by 1968 team  
**Fewest Base on Balls**—46 in 18 games by 1961 team  
**Fewest Hits Allowed**—125 in 17 games by 1958 team  
**Most Hits Allowed**—266 in 34 games by 1968 team  
**Most Base on Balls**—113 in 18 games by 1957 team  
**Most Complete Games**—21 out of 34 by 1968 team



DOAK FIELD

# NORTH CAROLINA STATE UNIVERSITY YEAR-BY-YEAR BASEBALL RECORDS

Year	Won	Lost	Tied	Coach
1903	10	3	0	
1904	10	12	0	C. D. Welch
1905	10	5	0	
1906	6	7	0	M. J. Kittredge
1907	14	8	0	
1908	21	4	0	Frank Thompson
1909	16	8	1	Frank Thompson
1910	15	1	3	Frank Thompson
1911	18	3	0	Frank Thompson
1912	13	6	1	Edward Greene
1913	6	0	0	Fred A. Anderson
1914	Records not available			Fred A. Anderson
1915	Records not available			Fred A. Anderson
1916	Records not available			Fred A. Anderson
1917	5	8	0	Harry Hartsell
1918	11	5	1	Harry Hartsell
1919	12	11	0	T. H. Stafford
1920	14	6	0	W. McK. Fetzer
1921	10	10	2	Harry Hartsell
1922	13	7	0	Harry Hartsell
1923	13	7	1	Harry Hartsell
1924	18	4	0	Chick Doak
1925	14	4	0	Chick Doak
1926	7	13	0	Chick Doak
1927	2	10	0	Chick Doak
1928	12	6	0	Chick Doak
1929	9	9	0	Chick Doak
1930	8	10	1	Chick Doak
1931	11	8	0	Chick Doak
1932	6	7	2	Chick Doak
1933	9	4	0	Chick Doak
1934	9	11	1	Chick Doak
1935	10	9	0	Chick Doak
1936	11	8	0	Chick Doak
1937	7	12	0	Chick Doak
1938	7	8	2	Chick Doak
1939	5	8	0	Chick Doak
1940	3	9	0	Doc Newton
1941	3	10	0	Doc Newton
1942	6	9	0	Doc Newton
1943	3	10	0	Doc Newton
1944	1	12	0	Doc Newton
1945	7	6	0	Beattie Feathers
1946	11	4	0	Vic Sorrell
1947	9	13	0	Vic Sorrell
1948	8	13	1	Vic Sorrell
1949	8	12	0	Vic Sorrell
1950	16	9	0	Vic Sorrell
1951	10	10	0	Vic Sorrell
1952	15	10	0	Vic Sorrell
1953	11	9	0	Vic Sorrell
1954	8	8	0	Vic Sorrell
1955	13	4	0	Vic Sorrell
1956	14	5	1	Vic Sorrell
1957	8	10	0	Vic Sorrell
1958	10	7	0	Vic Sorrell
1959	8	12	0	Vic Sorrell
1960	12	8	0	Vic Sorrell
1961	13	5	0	Vic Sorrell
1962	11	10	0	Vic Sorrell
1963	9	10	0	Vic Sorrell
1964	8	15	0	Vic Sorrell
1965	10	10	1	Vic Sorrell
1966	11	12	2	Vic Sorrell
1967	11	11	0	Sam Esposito
1968	25	9	0	Sam Esposito
1969	17	11	0	Sam Esposito

1970 WOLFPACK





# North Carolina State University

North Carolina State University is located in the capital city of Raleigh, but its educational programs reach from the Atlantic Ocean to the Appalachian Mountains and beyond.

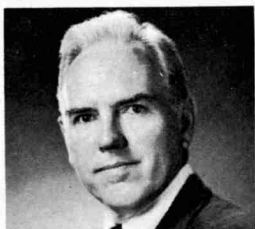

**CALDWELL**

Founded as one of the nation's land-grant colleges in 1887, the institution opened with six professors, 45 students, one building, two mules and a horse.

Today NCSU is a center of scientific, technological and liberal education.

Enrollment has soared to more than 12,600 young men and women including some 2,200 graduate students. Faculty and staff number more than 3,000. The main campus encompasses some 100 buildings on 2,000 acres.

Teaching, research and extension at NCSU cover studies as down to earth as soil science and as far out as aerospace engineering. The instructional program is offered through 60 academic departments under eight schools: Agricultural and Life Sciences, Design, Education, Engineering, Forestry, Liberal Arts, Physical Sciences and Applied Mathematics and Textiles.

NCSU conducts research projects ranging from genetics to nuclear physics and from nematodes to lasers. The value of research this year was listed at \$18.5 million.

The research and academic know-how at NCSU work as catalytic agents to the entire economy and life of North Carolina—through the Agricultural Extension Service (which is headquartered at the campus) through the Industrial Extension Service and through the Division of Continuing Education (which conducts short courses and other programs across the State).

Dr. John T. Caldwell, a past president of the American Association of State Universities and Land-Grant Colleges, is chancellor of N. C. State. The University is an integral part of the Consolidated University of North Carolina.

Rising enrollments and increasing demands for the services of the University have led to a continuing series of groundbreakings for new buildings. Work is progressing on a 10-story chemistry building, a \$4.5 million education building, a major expansion to the School of Forestry and two additional high-rise dormitories.

From modest beginnings in the 19th Century, North Carolina State University is serving the rising hopes of the 20th Century and looking toward the 21st.

# JIM EDWARDS

## Assistant Baseball Coach

J. B. (Jim) Edwards, Jr., in 1951 decided to give up a professional baseball career in favor of teaching, and he's been at his job ever since on the faculty at North Carolina State University. Since 1954, he's coached the freshman and junior varsity baseball teams.

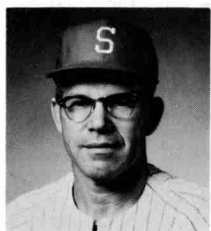

Jim, 47, graduated from State in 1948 with a degree in industrial arts, after his academic and athletic career had been interrupted by service in World War II. While at State, the Lincolnton native was named all-state in baseball and won the Southern Conference wrestling championship in the 175-pound class.

Edwards, who grew up at Wilmington, was a shortstop, and played four seasons in the Carolina League, and reached Class AAA with Buffalo (1950) in the

International League while a member of the Philadelphia Athletics organization.

Holder of a master's degree in physical education, Jimmy is now an associate professor of physical education at State.

Edwards is married to the former Odessa Williams of Robbins. They have a daughter Gail who's 12.

## WOLFPACK COACHING RECORD

Coach	Years	Won	Lost	Tied
C. D. Welch	1904 (1 yr.)	10	12	0
M. J. Kittredge	1906 (1 yr.)	6	7	0
Frank Thompson	1908-1911 (3 yrs.)	70	16	4
Edward Greene	1912 (1 yr.)	13	6	1
*Fred A. Anderson	1913-1915 (3 yrs.)	6	0	0
Harry Hartsell	1917-1918 (4 yrs.)			
	1921-1923	52	32	3
T. H. Stafford	1919 (1 yr.)	12	11	0
W. McK. Fetzer	1920 (1 yr.)	14	6	0
Chick Doak	1924-1939 (15 yrs.)	145	131	6
Doc Newton	1940-1944 (4 yrs.)	16	50	0
Beattie Feathers	1945 (1 yr.)	7	6	0
Vic Sorrell	1946-1966 (20 yrs.)	223	196	4
Sam Esposito	1967- (3 yrs.)	53	31	0

\* All Records Not Available

## N. C. State Against ACC Competition

	Won	Lost		Won	Lost
STATE vs. Clemson	18	16	STATE vs. S. Carolina	17	11
STATE vs. Duke	19	16	STATE vs. Virginia	20	11
STATE vs. N. Carolina	13	27	STATE vs. Wake Forest	22	16
STATE vs. Maryland	18	14	TOTALS	127	111

## 1970 WOLFPACK SCHEDULE

March	21	PRINCETON	RALEIGH
	23	DARTMOUTH	RALEIGH
	24	DARTMOUTH	RALEIGH
	25	DARTMOUTH	RALEIGH
April	27	GEORGE WASHINGTON	RALEIGH
	28	GEORGE WASHINGTON	RALEIGH
April	1	DELAWARE	RALEIGH
	3	North Carolina	Chapel Hill
	7	WAKE FOREST	RALEIGH
	10	Clemson	Clemson, S. C.
	11	South Carolina (2)	Columbia, S. C.
	16	EAST CAROLINA	RALEIGH
	18	DUKE (2)	RALEIGH
	21	East Carolina	Greenville
	24	VIRGINIA	RALEIGH
	25	MARYLAND (2)	RALEIGH
	28	Duke	Durham
May	1	SOUTH CAROLINA	RALEIGH
	5	NORTH CAROLINA (2)	RALEIGH
	9	Wake Forest (2)	Winston-Salem
	12	CLEMSON (2)	RALEIGH
	15	Virginia (2)	Charlottesville, Va.
	16	Maryland	College Park, Md.

HOME GAMES: Weekdays 3 P.M.  
Saturdays 2 P.M.

Doubleheaders 1 P.M.

## 1970 JUNIOR VARSITY SCHEDULE

April	1	Louisburg	Away
	3	SOUTHWOOD	HOME
	7	North Carolina	Away
	10	NORTH CAROLINA	HOME
	13	Duke	Away
	17	DUKE	HOME
	25	Duke	Away
	29	Southwood	Away
	30	LOUISBURG	HOME
May	4	NORTH CAROLINA	HOME
	8	North Carolina	Away

COACH: J. B. Edwards

Home Games—3:00 P.M.

## QUICK FACTS ABOUT STATE

CHANCELLOR .....	Dr. John T. Caldwell
FOUNDED .....	1887
ENROLLMENT .....	11,800
CONFERENCE .....	Atlantic Coast
COLORS .....	Red and White
NICKNAME .....	Wolfpack
FIELD .....	Doak Field (4,000)
ATHLETICS OFFICE .....	Reynolds Coliseum
ATHLETICS DIRECTOR .....	Willis R. Casey
SPORTS INFORMATION .....	Frank Weedon
ASSISTANT SPORTS INFORMATION .....	Dennis Julian
TELEPHONES .....	Baseball 755-2101 Publicity 755-2102