

1964 BASEBALL



VIC SORRELL
Baseball Coach
19th Season

NORTH CAROLINA STATE

QUICK FACTS ABOUT STATE

North Carolina State of the University of North Carolina at Raleigh is the State's leading scientific and technological institution. It is a unit of the Consolidated University System which includes the University of North Carolina at Greensboro (formerly Woman's College) and the University of North Carolina at Chapel Hill.

CHANCELLOR	Dr. John T. Caldwell
ENROLLMENT	7,600 men, 225 women
CONFERENCE	Atlantic Coast
COLORS	Red and White
NICKNAME	Wolfpack
ATHLETICS OFFICE	Reynolds Coliseum
ATHLETICS DIRECTOR	Roy B. Clogston
SPORTS INFORMATION	Frank Weedon
TELEPHONES	Athletics Office TE 2-2407
	Box Office TE 2-0523
	Baseball TE 2-2407
	Publicity TE 3-5620
	Wolfpack Club TE 4-2241

Coach Vic Sorrell

Vic Sorrell, now in his 19th season as Wolfpack head baseball coach, has the longest tenure of any coach at North Carolina State. The highly respected Sorrell, dean of Atlantic Coast Conference baseball coaches, has guided Wolfpack baseball teams to 192 victories as against 137 losses and one tie. Twenty-nine State players have gained all-conference honors, with three named all-America.

Besides his baseball duties, Sorrell is assistant to Athletics Director Roy Clogston.

Sorrell was with the Detroit Tigers of the American League for nine years and won 92 games and lost 101. His best season with the Tigers was in 1930 when he had a 16-11 record.

Vic, a native of Morrisville, N. C., played high school ball at Cary and Clayton, before enrolling at Wake Forest College in 1924. In his junior year he had an 8-0 record for the Deacons, and was signed to a Detroit contract in 1926. His first pro assignment was with Toronto of the International League where he had an 8-0 record as a rookie. His 14-7 record the following year at Toronto earned him a berth with the Tigers in 1928. He played on the American League championship teams of 1934 and 1935, and Vic calls his biggest thrill in baseball the Tigers' World Series victory of 1935.

Vic was sent to Toledo in 1938. He managed at Bluefield, W. Va., in 1939 and 1940, with the 1939 team winning the league's pennant. He retired from pro baseball in 1940 to enter defense work at the Wilmington Shipyards, where he stayed until 1945.

Vic and his wife, Willa, have two daughters and a son, Vic, Jr., who is a shortstop candidate on the 1964 Wolfpack.

The 1964 Outlook

Pitching depth, a strong defense, and a schedule that should enable a thorough testing before entering Atlantic Coast Conference play, are factors that will affect the final results attained by the 1964 North Carolina State Wolfpack. Coach Vic Sorrell expects a much improved team over the 9-10 squad of a year ago, but how well the Wolfpack fits in a league that abounds with optimism at all bases, should make it an interesting year in the ACC.

"We have four or five pitchers I'm not afraid to throw in there," says Sorrell. "And a couple of the boys could be real good. Our schedule is the best in a long time and it will give us a good chance to find out who can do the job for us when we get to our conference games."

Buck Johnson (2-4), Ray Barlow (2-0), Frank Perkinson (2-2), and Tom Brown (1-2), all return from last year's mound staff, which is fortified by junior college graduates Jerry Carter and Kent Montgomery. Bobby Hicks, four and one as a freshman, also should help. Perkinson and Montgomery are left-handers.

The outfield appears set, with regulars Larry Clary (.309), Warren Lineberger (.296), and Ron Erb (.306), all back.

Pete Parham, the leading hitter a year ago with a .352 average, is back at second. He'll team with either Alan Baker (.324) or Vic Sorrell, Jr., (.308) at shortstop to give the Pack a strong double-play combination.

Robert Young (.255) has improved at third base. The addition of sophomore Mac Kelly as a catcher should perk up last year's regular, Warren Cutts (.162).

Biggest problem is first base, left void by the graduation of Don Montgomery. Carter, a good hitter, is likely to play first when he isn't pitching, with Bill Scarborough also available.

Wolfpack Baseball

HONOR ROLL



Yvars



Turney

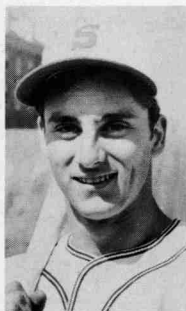

Santoli

ALL-AMERICAS

Johnny Yvars	shortstop	1952	third team
		1954	first team
Jack Turney	second base	1954	second team
Carmen Santoli	outfield	1956	second team

ALL-NCAA DISTRICT 3

Bill Peed	first base	1955	first team
Bob Kennel	catcher	1956	first team

ALL-SOUTHERN CONFERENCE

Bill Evans	outfield	1949	first team
Bill Fowler	catcher	1950	first team
	shortstop		
Johnny Yvars	shortstop	1952	first team
Lunsford Lewis	pitcher	1953	first team
John Fuscoe	outfield	1952	first team

ALL-ATLANTIC COAST CONFERENCE

(First Team Selections Only)

Johnny Yvars	shortstop	1954
Jack Yvars	pitcher	1954
Jack Turney	second base	1954
Billy Peed	first base	1955, 1956
Dudley Whitley	shortstop	1955, 1956
Lou Dickman	pitcher	1956
Carmen Santoli	outfield	1956
Dick Hunter	outfield	1957, 1958
Bob Kennel	catcher	1957, 1958
Eddie Wyant	first base	1957
Don Hafer	outfield	1959
Danny Casteen	first base	1958
Russ Casteen	outfield	1958
Jimmy Cox	second base	1960
Joel Gibson	pitcher	1961
Vernon Strickland	utility infield	1961
Bob Conner	pitcher	1962
Wayne Edwards	shortstop	1962

North Carolina State 1964 Varsity Baseball Roster

1964 NUMERICAL ROSTER

No.	Name	Pos.	Bat-Throw	Ht.	Wt.	Age	Class	Hometown
20	Ray Barlow	P	R-R	6-2	205	20	Jr.	Crewe, Va.
90	Eddie Brown	P	R-R	6-1	193	20	So.	Jamesville
22	Tom Brown	P	L-R	6-4	195	22	Sr.	Henderson
10	Jerry Carter	P-1B	L-R	5-10	170	20	Jr.	Wake Forest
87	Bobby Hicks	P	R-R	5-10	145	19	So.	Raleigh
93	*Buck Johnson	P	R-R	6-1	201	20	Jr.	Plymouth
92	Kent Montgomery	P	R-L	6-1	189	20	Jr.	Albemarle
91	*Frank Perkinson	P	R-L	5-9	180	21	Jr.	Norlina
79	*Warren Cutts	C	L-R	5-10	165	21	Jr.	Stovall
83	Mac Kelly	C	R-R	5-10	170	19	So.	Raleigh
85	Bill James	1B	R-R	5-11	180	20	So.	Greenville
66	Bill Scarborough	1B	L-R	6-4	227	20	Jr.	Asheville
3	*Pete Parham	2B	R-R	5-10	175	20	Jr.	Raleigh
2	Willard Dean	3B	L-R	5-10	153	20	Jr.	Wendell
7	Wayne Dunn	3B	L-R	6-0	185	19	So.	Rocky Mount
6	*Robert Young	3B	R-R	6-2	185	21	Jr.	Durham
4	*Alan Baker	SS	R-R	5-6	145	21	Sr.	Wadesboro
84	Vic Sorrell, Jr.	SS	R-R	5-10	170	20	Jr.	Raleigh
61	Tony Capalbo	OF	R-R	5-9	155	19	So.	Cicero, Ill.
1	*Larry Clary	OF	R-R	5-7	170	21	Sr.	Lawrenceville, Va.
80	Wendell Coleman	OF	L-R	5-9	190	20	So.	Buena Vista, Va.
8	*Ron Erb	OF	R-R	5-11	185	22	Sr.	Lansdale, Pa.
5	*Warren Lineberger	OF	R-R	5-10	160	21	Sr.	Stanley
75	Billy Moffitt	OF	L-R	6-0	170	19	So.	Fayetteville

* Denotes Lettermen (9)

COACH: Vic Sorrell

ASST. COACH: Nellie Cooper

FRESHMAN COACH: Jim Edwards

1	Larry Clary, OF
2	Willard Dean, 3B
3	Pete Parham, 2B
4	Alan Baker, SS
5	Warren Lineberger, OF
6	Robert Young, 3B
7	Wayne Dunn, 3B
8	Ron Erb, OF
10	Jerry Carter, P, 1B
20	Ray Barlow, P
22	Tom Brown, P
61	Tony Capalbo, OF
66	Bill Scarborough, 1B
75	Billy Moffitt, OF
79	Warren Cutts, C
80	Wendell Coleman, OF
83	Mac Kelly, C
84	Vic Sorrell, Jr., SS
85	Bill James, 1B
87	Bobby Hicks, P
90	Eddie Brown, P
91	Frank Perkinson, P
92	Kent Montgomery, P
93	Buck Johnson, P

1963 RECORD

STATE

OPPONENTS

R H E			State Pitcher			of Record		
9	8	0	Southern Ill.	0	2	5	JOHNSON (S)	W
7	6	2	Kent State	5	6	0	ALLEN (R)	W
5	10	1	Kent State	2	7	4	BROWN (S)	W
7	10	4	Dartmouth	1	3	3	PERKINSON (S)	W
0	5	1	DUKE	2	7	0	Johnson (S)	L
7	11	2	CLEMSON	14	17	3	Brown (R)	L
2	6	6	S. CAROLINA	3	5	0	Perkinson (S)	L
6	13	1	Wake Forest	0	5	2	JOHNSON (S)	W
8	10	1	Florida State	7	9	1	BOUGHAN (R)	W
7	8	8	VIRGINIA	15	12	2	Johnson (S)	L
5	9	3	Maryland	3	7	3	PERKINSON (S)	W
1	2	1	N. CAROLINA	4	7	2	Boughan (S)	L
8	9	4	VIRGINIA	9	12	3	Harris (R)	L
6	5	2	Maryland	5	11	1	BARLOW (S)	W
4	10	3	N. CAROLINA	6	9	2	Johnson (S)	L
1	11	3	DUKE	3	4	2	Perkinson (S)	L
11	14	1	CLEMSON	12	16	4	Brown (R)	L
8	9	1	South Carolina	7	12	1	BARLOW (R)	W
1	7	1	WAKE FOREST	7	9	2	Johnson (S)	L

103 163 45

105 160 40

FINAL RECORD: WON 9 LOST 10

ACC WON 4 LOST 10 (7th PLACE)

FINAL 1963 STATISTICS

PLAYER	G	AB	R	H	2B	3B	HR	RBI	SB	BB	K	Avg.
Morrison	4	5	0	2	0	0	0	0	0	1	1	.400
Parham	17	54	11	19	3	1	0	7	1	7	14	.352
Baker	12	34	3	11	1	1	0	5	0	3	10	.324
Young, L.	18	60	10	19	4	0	1	4	1	11	7	.317
Clary	18	68	14	21	3	2	2	10	0	8	8	.309
Sorrell	8	13	2	4	1	0	1	5	0	5	5	.308
Erb	18	49	7	15	3	1	0	9	4	6	9	.306
Lineberger	19	71	11	21	2	3	0	8	3	10	8	.296
Kirkman	5	11	1	3	0	0	0	2	0	1	2	.273
Montgomery	17	66	11	17	0	0	6	14	1	6	15	.258
Young, R.	14	47	10	12	3	0	1	11	0	7	9	.255
Perkinson	6	10	1	2	1	0	0	2	0	3	5	.200
Johnson	12	21	4	3	2	0	0	2	0	1	5	.167
Cutts	15	37	6	6	1	0	0	1	0	17	4	.162
Morgan	10	21	3	3	0	0	1	3	0	4	7	.143
Hines	7	22	2	3	1	1	0	2	0	0	10	.136
Boughan	5	8	2	1	0	0	0	0	0	2	2	.125
Barlow	6	5	3	0	0	0	0	0	0	0	2	.000
Harris	3	1	0	0	0	0	0	0	0	0	1	.000
Allen	4	2	0	0	0	0	0	0	0	0	0	.000
Cordell	3	2	0	0	0	0	0	0	0	2	1	.000
Brown, T.	6	10	0	0	0	0	0	0	0	1	7	.000
Others	3	14	2	1	0	0	0	3	0	2	2	.071

TOTALS	G	AB	R	H	2B	3B	HR	RBI	SB	BB	K	Avg.
State	19	631	103	163	25	9	12	88	10	97	134	.258
Opponents	19	645	105	160	23	7	15	80	14	91	96	.248

PITCHING

PLAYER	G	S	CG	IP	R	ER	H	BB	HB	K	W	L	ERB
Barlow	6	1	0	13 2/3	5	3	12	6	0	5	2	0	1.97
Allen	4	1	0	8 2/3	7	6	8	5	1	4	1	0	6.10
Perkinson	6	4	0	32	11	4	21	17	2	13	2	2	1.12
Boughan	5	3	0	24 2/3	15	11	24	12	0	20	1	1	4.00
Johnson	10	9	3	57 1/3	43	29	60	36	4	40	2	4	4.55
Brown	6	1	1	22	20	15	28	13	2	9	1	2	6.13
Harris	3	0	0	6	4	4	7	2	0	5	0	1	5.99
TOTALS	19	19	4	163 1/3	105	72	160	91	9	96	9	10	3.96

Underlined players are returning for 1964.

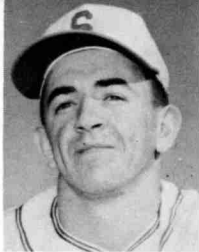

Baker

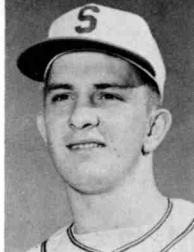

Barlow

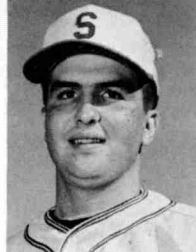

Carter



Clary

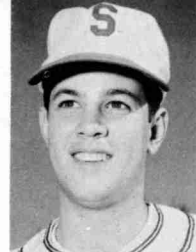

Cutts



Erb



Hicks

MEET THE WOLFPACK

* Indicates Lettermen (9)

THE PITCHERS

RAY BARLOW—junior—right-hander—Crewe, Va.

Ray skipped spring football drills (twice letterman end) to concentrate on baseball, after 2-0 record as soph . . . early start has been a help . . . has better control than last year, and fields position well . . . keen competitor . . . could play first base.

EDDIE BROWN—soph—right-hander—Jamesville

Had 1-0 record as freshman last year, but pitched only nine innings . . . could see relief action this year . . .

TOM BROWN—senior—right-hander—Henderson

Looked better in pre-season drills than at any time last year when he had a 1-2 record, and a 6.13 ERA . . . a fast-baller with good stuff . . . with determination, he'll help . . . lettered at Louisburg J. C., 1960-62.

JERRY CARTER—junior—right-hander—Wake Forest

Valuable addition from Louisburg J.C., who'll pitch and play first base . . . control pitcher with good curve . . . gained all-state baseball honors at Millbrook High.

BOBBY HICKS—soph—right-hander—Raleigh

Compiled 4-1 won-loss record as '63 freshman, with impressive 1.77 ERA . . . beat Duke three times . . . relies on curve ball as big pitch . . . needs to duplicate frosh control to be winner.

* ROBERT JOHNSON—junior—right-hander—Plymouth

Both of Buck's wins (2-4) were shutouts last year, including 5-hit, 6-0 victory over ACC champion Wake Forest . . . big and strong, with a good mixture of "stuff", including knuckler . . . started nine games in '63, completing 3.

KENT MONTGOMERY—junior—left-hander—Albemarle

Wingate J.C. graduate and brother of Don Montgomery, who gained all-star honors in baseball and football for Wolfpack . . . has good fast ball and curve . . . with control, he'll win.

* FRANK PERKINSON—junior—left-hander—Norlina

Frank had best ERA in ACC last year, at 1.12 with 2-2 record . . . looks better this spring, after lots of summer ball . . . has good control and sneaky fast-ball . . . should be a winner.

THE CATCHERS

* WARREN CUTTS—junior—bats left—Stovall

Was regular last year . . . looks much better at plate this spring than did in .162 season last year . . . drew 17 walks . . . good receiver and throws accurately . . . led '62 frosh with .364 average.

JOSEPH KELLY—soph—bats right—Raleigh

"Mac" batted .308 as regular for frosh last year . . . "nobody out hustles him," says Sorrell . . . inexperienced, but hitting could push him for the number one spot . . . linebacker on Broughton's State football championship team of 1961.

THE INFIELDERS

* ALAN BAKER—senior—SS—bats right—Wadesboro

Alan took over the shortstop position after mid-season and batted .324 in 1963 . . . a good glove man, who comes in on a ball well and gets the throw away quickly . . . has strong arm.

WILLARD DEAN—junior—3B—bats left—Wendell

Willard wasn't on the squad last year and did not play freshman ball at State . . . should be a good utility infielder.

WAYNE DUNN—soph—3B—bats left—Rocky Mount

Wayne topped the freshman regulars last year in hitting with a .372 average, scoring 14 runs . . . good baserunner, getting good leads and quick starts . . . reserve role likely as soph.

* RUSSELL PARHAM—junior—2B—bats right—Raleigh

Pete led 1963 varsity in hitting with a .352 average . . . "As good, if not better than anyone I've had at second base," is Sorrell's description of the fine fielding youngster . . . quick hands on double-plays.

BILL SCARBOROUGH—junior—1B—bats left—Asheville

Bill's hitting in pre-season drills has gained him a shot at first base, after a two-season baseball layoff . . . has power . . . played at Lee Edwards High.

VIC SORRELL, JR.—junior—SS—bats right—Raleigh

Vic has looked especially sharp at shortstop in pre-season practice . . . played second last year, batting .308 in eight games . . . hitting better than a year ago . . . has arm for shortstop.

* ROBERT YOUNG—junior—bats right—Durham

Robert was the starter most of last season at third after not being listed on roster . . . should hold that position again . . . if he hits . . . improved defensively . . . was second in RBIs for 'Pack with 11 last year, hitting .255.

THE OUTFIELDERS

TONY CAPALBO—soph—bats right—Cicero, Ill.

Tony's speed enables him to cover a lot of ground in the outfield, and to be a good baserunner . . . hitting must improve over freshman year, if he is to break into lineup.

* LARRY CLARY—senior—bats right—Lawrenceville, Va.

Larry should top his .309 mark of last year, when he alternated between shortstop and outfield . . . will start in left . . . seven of his 21 hits were for extra bases last year as he drove in 10 runs . . . was all-America junior college outfielder at Louisburg J.C. in 1962 . . . has good speed and strong arm.

* RON ERB—senior—bats right—Lansdale, Pa.

Ron has been a regular for two years, covering a lot of ground and possessing a strong arm . . . quick on the bases . . . hit .306 as junior, after .200 mark as soph . . . has been reserve on basketball team past two years.

* WARREN LINEBERGER—senior—bats right—Stanley

Has lettered twice . . . "He'll get balls that others won't get to," says Sorrell . . . led ACC in hitting most of season until late slump dropped his average to .296 . . . led team with three triples . . . fine all-round player.

BILLY MOFFITT—soph—bats left—Fayetteville

Billy got a late start following basketball season . . . hustler who wants to play . . . has good speed . . . hit .333 as frosh shortstop . . . played prep sports at Moline, Ill.

Johnson

Kelly

Lineberger

Parham

Perkinson

Sorrell

Young



1964 Wolfpack Schedule

Mar.	23	DARTMOUTH	RALEIGH
	24	KENT STATE	RALEIGH
	25	MICHIGAN STATE	RALEIGH
	26	DARTMOUTH	RALEIGH
	27	CONNECTICUT	RALEIGH
	30	YALE	RALEIGH
	31	YALE	RALEIGH
April	1	DELAWARE	RALEIGH
	2	OHIO	RALEIGH
	3	OHIO	RALEIGH
	4	OHIO	RALEIGH
	6	East Carolina	Greenville
	10	North Carolina	Chapel Hill
	14	DUKE	RALEIGH
	17	CLEMSON	RALEIGH
	18	SOUTH CAROLINA	RALEIGH
	21	Wake Forest	Winston-Salem
	24	Virginia	Charlottesville, Va.
	25	Maryland	College Park, Md.
	28	NORTH CAR. (N)	RALEIGH
May	1	VIRGINIA (N)	RALEIGH
	3	MARYLAND (N)	RALEIGH
	6	Duke	Durham
	8	Clemson	Clemson, S. C.
	9	South Carolina	Columbia, S. C.
	13	WAKE FOREST (N)	RALEIGH

COACH: Vic Sorrell (19th Season)

HOME GAME TIMES: Weekdays: 3:00 P.M.

Saturdays: 2:30 P.M. Nights: 8:00 P.M.

1964 Freshman Schedule

April	6	North Carolina	Chapel Hill
	10	North Carolina	Raleigh
	14	Duke	Durham
	21	Wake Forest	Raleigh
	23	North Carolina	Raleigh
	28	North Carolina	Chapel Hill
May	4	Duke	Raleigh
	6	Duke	Raleigh
	11	Duke	Durham
	12	Louisburg College (N)	Raleigh
	14	Edwards Mil. Inst. (N)	Raleigh

COACH: Jim Edwards