



Newly-elected University Party Chairman Chip Andrews (second from left) is congratulated by UP Secretary Terry Lowder. Other members of the UP Executive Committee shown are (L to R): Bill Howle, Billie Jones, and Chuck Folger. (Photo by Al Traynham)

# University Party Forms Slate Of SG Candidates

The newly-formed University Party announced its support of Jackie Mitchell in the race for the SG presidency at the General Party Convention Friday.

Mitchell, who is currently serving as secretary of the Student Government, is to be joined on the University Party slate by Jim Ferguson, the vice presidential candidate, Celia Parsons, secretary, and John Barnes, treasurer. Miss Parsons and Ferguson are now serving as senators in the student legislature.

The slate of candidates, proposed by party member Bill Howle, was adopted unanimously as were the constitution and the "Platform for the 1965 Spring Elections."

Following the requirements

of the party constitution, the convention selected unanimously an Executive Committee to handle the affairs of the organization and to manage the campaign in the impending elections. Heading the committee is Chip Andrews, assistant to the SG president, as chairman. Other officers include Ralph Scofield, vice chairman; Terry Lowder, secretary, and Chuck Folger, treasurer. The six committeemen selected to complete the executive membership were John Atkins, Jim Miller, Bill Howle, Billie Jones, John Griffin, and Dick Boyette. Executive Director of the party is Bernard Smith.

The thirty party members present at the first convention gave the Executive Committee a vote of confidence in selecting

candidates for other campus offices in addition to those already being supported.

The party platform calls for revision of the SG constitution, the establishment of a student complaint and information center, a better social program, and "making SG the actual voice of the students." Special emphasis is given to a plank calling for making "Student Government responsible for the publication of an annual student directory to include: 1) students' names, home addresses, and telephone numbers; 2) North Carolina State telephone numbers; 3) lists of campus organizations and officers and SG senators; and 4) all other information which shall be later introduced as pertinent to the N. C. State student body."

# The Technician

North Carolina State's Student Newspaper

Vol. XLIX, No. 56

North Carolina State Station, Raleigh, N. C., Monday, March 1, 1965

Four Pages This Issue

## No Comment By SBI Concerning Pullen Fire

SBI Agent Haywood Starling still had no comment yesterday concerning arrests in connection with the February 22 fires here.

Starling said the investigation is continuing as before.

N. C. State received \$50,000 Friday as an advance insurance payment from the state of North Carolina for the destruction of Pullen Hall.

Commissioner of Insurance Edwin Lanier was authorized by Gov. Dan Moore and the Council of State to approve the payment from the state, which insures itself against property damage or loss.

The person who made calls to the police and news media about an hour prior to the fire Monday night was also identified Friday. The boy, a State student from Winston-Salem, was identified as James Lawrence Forkner.

Police officials said Forkner apparently was not connected with setting the fires. They said Forkner made the calls after hearing the siren of an ambulance on campus and thought it was a fire truck.

Another incident last week that put the investigating officers in a tizzy involved a person who called himself the "Imperial Chicken."

The person called on his "ham" radio for someone to bring gasoline for him to start another fire in Williams Hall about 9:30 p.m. Wednesday, officers said.

The officers said the "Imperial Chicken" first called for a friend to bring gasoline for his car which had stalled in front of Williams Hall, and then he asked for additional gasoline for the car.

Starling said the "Imperial Chicken" had been identified by the SBI but his name was not being released to the public.

However, Starling said yesterday the SBI has been unable to associate the "Chicken" with the previous fires.

The 6 p.m. curfew on all academic buildings is still in effect and close security guards are being maintained on the campus in an effort to prevent further losses.

## Students Try To Save Trees

A group of Design students are spearheading an effort to draw attention to the destruction of trees in the city of Raleigh.

Thursday the group twice picketed the recently razed property on the corner of Hillsboro Street and Cox Avenue. Thursday night they met in conjunction with representatives of the Raleigh garden clubs and with the mayor and members of the City Council.

The hour-long meeting resulted in the appointment of a nominating committee and a constitution committee for the proposed organization. The next meeting is scheduled for March 25 when both committees will make their reports.

Hal Price, spokesman, said that the group was a loosely-organized movement of Design students and faculty mostly from the Department of Landscape Architecture.

Price stated that they were interested in drawing attention to the fact that the City of Raleigh had been "wantonly destroying" irreplaceable trees which in some cases antedated the American Revolution. The group is making a "test case" of the Hillsboro Street lots with the hope that a municipal statute might be passed by the City Council.

The movement, which includes about 30 N. C. State students, has the full and active backing of Mrs. James Reid, wife of the Raleigh mayor, said Price.

## Everett Case Honored At Half Time Of Game

It was Everett Case night here Saturday as fans, friends and alumni honored the Old Gray Fox at the half time of the State-Wake Forest basketball game. One of the honors was an 87-81 victory for the Pack.

In fact, the entire day was in honor of Case, due to a proclamation of Raleigh Mayor Jim Reid naming Saturday Everett Case Day.

Case was being honored for his 18 years as Head Coach at State and for his contribution to basketball in the South. Presentation of awards to Case and a speech by him occupied the half time activities. John Belk of Charlotte presented the school with a scholarship to go to an outstanding student and basketball player. The scholarship is being financed by contributions with a goal of \$50,000. It will be administered in Coach Case's name.

The alumni of Case's former teams gave the coach keys to a new Chevelle for the real surprise of the night.

Also presented at the half was the annual Jon Speaks award. This award is given by Kappa Alpha fraternity in memory of the former Wolfpack guard who was killed in an automobile wreck in 1963. The award went jointly to Billy Moffitt and Pete Coker, who were selected by their teammates as best exhibiting the sportsmanship and personal attributes that made Speaks an outstanding person. Last year the award went to forward Hal Blondeau.

The varsity contest was preceded by a game between the freshman team and the alumni. The frosh won 90-72, evidently due to a weight disadvantage.



Former Head Coach Everett Case delivered a short speech after presentation of the Everett Case Scholarship fund to the school by John Belk of Charlotte. (Photo by Fishburne)

## Peace Corps Officials On Campus

Peace Corps officials will be on campus this week in observance of Peace Corps Week here.

Peace Corps tests will be given also at the Union.

Students interested in joining the Peace Corps or in learning more about the Peace Corps should inquire in the Erdahl-Cloyd Union.

Lee MacDonald, Peace Corps liaison officer here, has announced that Peace Corps officials will be available all week to talk to organizations or groups interested.

## Military Ball Planned March 27

March 27 is the big day for all ROTC cadets here, with the annual Military Ball being held in the Reynolds Coliseum at 8 p.m.

The program includes music by two groups, the Embers and Bert Massengale's dance band. Dress is formal, with ROTC uniforms for cadets and tuxedos

for those persons not enrolled in military or air science, and who are permitted to attend.

Formal attire of any description is acceptable for the girls. Admission will be by membership card only. Upon payment of \$2.50 annual dues at Brigade or Wing Headquarters, a membership card will be issued.

## Yearbook Deadline Nears; Will Go To Press Soon

The *Agromeck* will go to press March 7, and should be returned to the students 10 weeks later, says editor Dan Derby.

The 1965 *Agromeck* will consist of 334 pages in a new horizontally framed hard cover. There will be an eight-page color section. Plans for more color were dropped due to cost.

The yearbook will contain pictures of all seniors, graduate students, and design profession-

als. The *Agromeck* office has been characterized by frenzied activity for the past few weeks, with the staff working until 3 a.m.

The *Agromeck* staff has 20 members, but sometimes only a hard core of three were working on the yearbook. Derby said there was very little response from the student body to offers to buy candid shots of campus life.

# Will The Party System Work ?

The evolution of a political party on the N. C. State campus is an interesting and significant event. What happens now that it is in-existence is even more significant.

Ideally a campus political party should provide the mass of the student body with an opportunity to become involved in the campus student government, even though it be vicariously. It should provide each individual student with a "personal stake" in SG by giving him a tangible center of loyalty. It should be one means of combating the proverbial anonymity that a student traditionally suffers in a large school by giving him a medium through which he can express himself and make his views felt.

On the other hand, a campus political party can be a small, closed group of well organized students interested only in furthering their own selfish interests. It can be the "machine" only too familiar to many of us in municipal, state, and regional politics. It can be purely an organization that tightly controls the selection and election of candidates and the operation of Student Government. This is obvious.

Thus we ask the question, "Which way, University Party?" A party which adopts a constitution, a slate of candidates, and a platform at a convention lasting 12½ minutes leaves itself open to question. But it is quite possible that in the rush of preliminary organization everything had already been thrashed out. Perhaps.

Hopefully this movement is indicative of the fact that the student body is becoming aware of itself and its potentialities as a university. If the student body is willing to be a university of participants and if the hierarchy gives it a chance, the University Party could well become a lasting and valuable part of the campus scene. These, though are two big "ifs."

It is now time for others to make plans to organize an opposition front in order to provide a valid alternative to the University Party and give the campus a comprehensive political life.

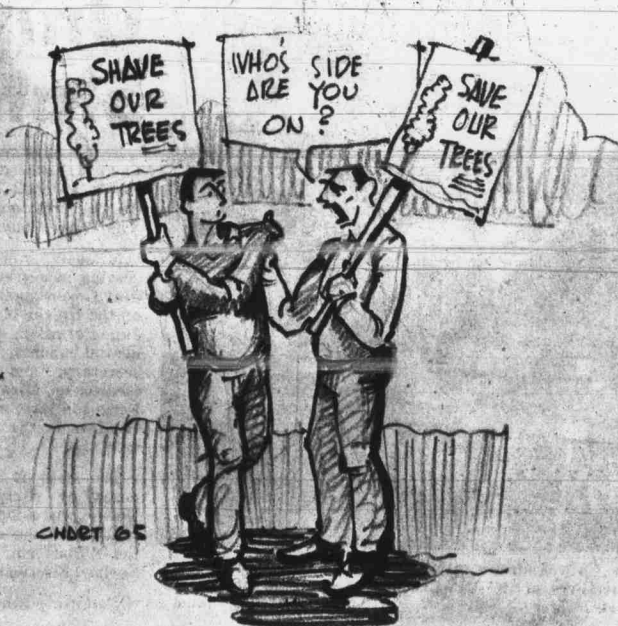

# CONTENTION

## MORE ABOUT SSS

(Editor's Note: Chancellor Caldwell has submitted the following two letters for publication in view of two recent "contenders" who attacked the Student Supply Stores.)

### To Chancellor Caldwell:

It is seldom that I have the opportunity or the pleasure of writing to the Chancellor of a State University to show our firm's extreme enthusiasm over the exceptional quality of the Book Store operation on that campus.

As the Prentice-Hall Director of College Bookstore Operations, I have in this capacity the opportunity to see the bookstores on most major campuses in the United States. Your Students Supply Store, under the direction of Mr. L. Ivey, and its Book Department, under the direction of Mr. C. L. Chambers, is without a question the finest operation of its kind in the South if not indeed the whole United States.

The College Bookstore should be an integral part of the educational process of any institution of higher learning. This function is being performed most admirably by the Students Supply Store with its heavy emphasis on non-required reference books and paperback books. This reference section demands singling out as being exceptional. It can serve as a model for all large institutions of higher learning.

Please convey our hearty congratulations to all those persons that have been responsible for the development and growth of this exemplary bookstore.

Dwight A. Myers,  
Director, College  
Bookstore Division

### To Dr. Turner, Director of Business Affairs:

As requested by you, we have made an analysis of the profit of the book department of Students Supply Stores for the year ended March 31, 1964. Our study reveals the following profit in the book department:

Books Sold	100.00%
Cost of Books Sold	81.02%
Gross Profit on Books Sold	18.98%
Selling and General Overhead Expenses	15.19%
Net Profit on Books Sold	3.79%

The above percentages represent the average of all books sold. It is not possible for us to segregate our sales, cost of sales and selling and general overhead expenses applicable to text books only. The Students Supply Stores realize the smallest net operating profit from sales of books than from any other department in the entire operation; that is, as compared to merchandise, canteens and fountains and vending.

John F. Prescott Company  
Certified Public Accountants

## AND, FURTHERMORE

### To the Editor:

"And furthermore, what does this campus need with communists anyway?" Why, son, the reason for the speaker ban law is to keep those dirty "commies" from bothering you while you're thinking about really important things at college—like grades and the name change. Who needs the communists anyway? Besides, somebody is afraid that something they say might make sense and consequently mellow a student's attitude toward the reds. That would be tragic.

Have we no more faith in our own ideals than to think that an opposition can change our own minds? Then how come we expect America to have friends in other countries? Stopping an enemy from speaking does not prove one's own ideals... there is little strength in dogmas anymore.

Whether Mr. Ronald Pell realizes it or not, his opinion (as expressed in February 17 *Technician*) would make the Russian ministers dance with joy! The communists have an iron curtain. Behind that, there is little dissenting opinion... free thinkers are not popular with the local police. Should the U.S. have a steel curtain or something, Mr. Pell? At least then there would be no commies to distract us from the important business of grades and the name change.

I suggest that any student who thinks there is no need for free discussion on campus read *Brave New World* by Huxley. Then answer yourself the question: Are we being conditioned? At least this conditioning allows us time to think about important things such as grades and the name change.

Yes, important things like the name change. Who cares about

the world? We need a new name!

Bascombe J. Wilson

## UNSYMPATHETIC

### To the Editor:

I am sure the Honorable Bascombe J. Wilson (*Contention*, February 22) cannot have been educated in the arts if his unkind letter concerning Raymond Musselwhite's pieces is any indication of his feelings toward contemporary artistic expression. For, if Mr. Bascombe J. (note pompous nomenclature) had ever had such an education, he would understand that an artist's motivation in creating is often unrecognizable to lay people. However, this fact does not deny that artist the right to create. In his ignorance of this fact, Mr. Wilson stands as a glaring example of an unsympathetic proletarian populace. Mr. Wilson cannot appreciate Mr. Musselwhite's work simply because it does not make a forthright statement, but merely an implication. And, I do not hesitate to say, Mr. Wilson is not tolerant enough to attempt to understand the implication.

Barry Allen

## HOW'S YOUR ART?

### To the Editor:

I do not feel a desire to reply to Mr. Wilson's comments (*Contention*, February 22) with the daggers which they demand, but rather, with some form of reasoning. That which is considered art or beauty or knowledge by one person is certainly not considered the same by everyone. If that were true, this would be a terribly dull world.

The planning of the shows in the gallery is done by students, and they are precisely for whom the exhibitions are made. Much time is spent in trying to learn what the students desire. Mr. Wilson, if you feel that you are a member of a portion of the student body which hasn't been represented, we invite you to join our committee and make known the feelings of your group.

And, Mr. Wilson, you do not have to demand equal time for exhibition. You, as well as every other student in the state, are invited to enter your art in the Third Annual Student Art Competition in April.

Janice Lee, Chairman,  
Gallery Committee  
Erdahl-Clloyd Union

# SG and Me

By Bob Holmes

The new State political party, known to some as the University Party, meshed its well-oiled gears Friday afternoon and produced a four-page constitution, a half-page platform, a ten (10) member Executive Committee, and four (4) candidates for the spring elections.

This sudden burst of political activity consumed exactly twelve and one-half minutes, including reading everything out loud. Thirty-two of the party's present 101-strong membership were present at the event. Of significant interest is the fact that almost all of the current campus leaders are members of the party, including all of the Student Government officers and one-third of the senators.

At present there is no official opposition to the University Party. However, a glance at the organization of that group reveals that internal disarray may take the place of organized opposition. In their haste to initiate a political party system on this campus, the founders left the University Party pockmarked with oversights. The "Constitution of the North Carolina State University Party" and the "Platform for the 1965 Spring Elections" yield appropriate examples.

The party constitution calls for a quorum, which is the minimum number of members to carry on business, of ten persons. Since the Executive Committee, headed by Chip Andrews, numbers ten, this group is capable of being the "voice of the party" all of the time.

The constitution further states that "charter members of the party shall be life members of the party without financial obligation to the party." Since all of the present members are of the charter variety, the clause seems to leave the party with zero funds other than the gratuitous donations of these "charter-life" members.

The amendment clause of the party constitution is particularly loose. This section states, "This constitution may be amended by a two-thirds vote of the members present at any regular or special General Convention." If a quorum is ten, then it is possible for seven persons, or seven per cent of the present membership, to amend the document.

If this constitution is to be followed, it would appear that the Executive Committee and Chairman Andrews are in an enviable position of authoritarian party control.

The "Platform for the 1965 Spring Election" is a typical piece of political journalism—neither plus nor minus. The platform includes one piece of the "Climate of Learning" matter, movement for an SG student directory, and support for a graduate student dormitory. However, the average student isn't really concerned with SG at all and the standard election year proposals have little or no meaning for him.

Although the platform calls for Student Government to be of "service" to the students, it omits such matters of wide-spread concern as the library facilities, the Student Supply Store, the athletic program, and the name-change issue with which some of the party members are so vitally concerned.

The moral of the University Party story seems to be—if a political party is to be formed, it had better be done correctly or there is a chance that Willard Preussel may be right when he says "it will unquestionably fail."

# Technician Sports

## Pack Draws Second Seeding In Tourney

Representatives of the three second-place teams in the final standings of the ACC regular season schedule met at the Sir Walter Hotel Sunday afternoon and drew for second, third, and fourth place seedings in the upcoming ACC Tournament.

As a result of the drawing, State took second place and will meet seventh-place Virginia in the opening round of play. Maryland drew third place and will meet Clemson, while fourth place Carolina will play Wake Forest. State, Maryland, and Carolina all tied for the number two spot with 10-4 records during the regular season.

The two brackets of the tournament finds State in the best possible position, having been undefeated in six games against

Virginia, Clemson and Maryland. The other bracket is more complex in that neither Duke, Carolina, or Wake Forest have a decided advantage from previous results over all the other teams in the bracket.

State's position in the tournament means that no opposition from the big four can be encountered until the final game. Had Carolina drawn third instead of Maryland, the big four would have been split with two in each bracket. A fourth place draw for State would have put the Pack against Wake Forest in the opening round, and in the same bracket with Duke.

## Win Tickets, Clothes In ACC Tournament Contest

Two tickets to the 1965 Ice Capades and a \$5 gift certificate at the Varsity Men's Store will be awarded to the winner of *The Technician's* second annual ACC Tournament Contest.

The contest is open to all regularly enrolled students at N. C. State except varsity basketball players and *Technician* staff members. All entries should be in the *Technician* office or post marked by noon Thursday, March 4, 1965. Entries should be mailed to: ACC Tournament Contest; *The Technician*;

N. C. State; Raleigh, N. C. Entries should consist of contestant's name, address, telephone number, and a reasonable facsimile of the following tournament pairings filled in with the probable winners. Ties will be broken by the following information which should be included on the entry form. 1) Total points scored in the State-Virginia game, 2) Total points scored in final game, and 3) Larry Lakins' scoring average for the tournament.

### DUKE

S. CAROLINA

N. CAROLINA

WAKE FOREST

N. C. STATE

VIRGINIA

MARYLAND

CLEMSON

### COLLEGE STUDENTS

When Your Family or Friends Visit Raleigh, Suggest They Stay at

### MILNER FAIRFIELD LODGE

Located on U.S. 1 North, between Shoney's and Sportland Lanes

Nice, Convenient, and Reasonable Accommodations

### ACC FINAL STANDINGS

	Conf.		All	
	W	L	W	L
Duke	11	3	18	4
State	10	4	17	4
Carolina	10	4	15	8
Maryland	10	4	17	7
Wake Forest	6	7	11	13
Clemson	4	10	8	14
Virginia	3	11	7	16
South Carolina	2	12	6	15

## Fish Fry

All you can eat!  
**\$1.00**

Howard Johnson's delicious deep fried fillet of fish, french fries, cole slaw, hush puppies, rolls and butter.

Wed. 5 to 9 P.M.  
**HOWARD JOHNSON'S**

U. S. No. 1 North  
Across from Westinghouse



## the episcopal church on campus

### SUNDAY

10.00 a.m. Morning Prayer and Folk Song Mass  
7.00 p.m. Evening Prayer

### TUESDAY

5.15 p.m. Holy Communion

### WEDNESDAY (Ash Wednesday)

7.00 a.m. Holy Communion and Imposition of Ashes  
7.30 p.m. Penitential Office, Folk Song Mass, and Imposition of Ashes

### THURSDAY

7.00 a.m. Holy Communion  
11.00 p.m. Lee Dorm Holy Communion



HEAR YE!  
HEAR YE!

Our new Spring-Summer Gordon-Ford suits are ready for your inspection. Hurry down while our selections are complete. Gordon-Ford suits move off our racks fast!

FROM \$48.00



2428 Hillsboro

### FOR SALE

'53 Ply. Sale Price \$99.00  
Good Mech. Cond. R&H  
Call: 828-5061 after 6:00 p.m.



The Continental

### Restaurant & Lounge

Western Blvd. Shopping Center  
Now Open to Serve You the Finest in Food & Atmosphere at Reasonable Prices

### OUR SPECIALS

1/2 lb. Hamburger Steak Served With French Fries Onion Rings Slaw & Coffee or Tea **97¢**

Rib Eye Steak Served With Tossed Salad French Fries or Baked Potatoes **1.25**

### COUPON

Present This Coupon For A 10% Discount On All Food Purchases Continental Rest. & Lounge W. Blvd. Next to Better Life Store

## CHICKEN SPECIAL

WITH THIS AD  
THIS OFFER GOOD ANY TIME

You can purchase

1/2 fried chicken with French fries, cole slaw, and rolls—\$1.00

This Includes Sales Tax

EAT IT HERE OR TAKE IT OUT  
**Chicken-in-the-Basket**

1809-C Glenwood Ave.

Five Points

Telephone No. TE 2-1043

## PEPSI-COLA BOTTLING CO. OF RALEIGH, N. C., INC.

2838 WAKE FOREST RD. • RALEIGH, N. C. • TEL. 828-0391

Say Pepsi—Please



Drink Delicious, Ice-Cold Pepsi-Cola

A GOURMET TREAT

Try the Magnolia Room

### HARRIS CAFETERIA

Lunch and Dinner

755-2857

A Handbook for Terrible Spellers **50¢**

(The Backwards Dictionary)

Instant Spelling Dictionary **\$1.60**

(25,000 words spelled, divided and accented)

Roger's Thesaurus of words & phrases **\$2.49**

(In dictionary form)

STUDENTS

SUPPLY

STORES



## Interview Schedule

Students may sign up for interviews at 239 Riddick with the following companies March 2. The companies will be on campus March 16.

International Harvester Company—AgEc, AgE, CE, CEC, EE, IE, ME, MTE, LA, AMA. (March 16 & 17).

International Paper Co., Southern Kraft Div.—ChE, EE, ME.

Lehigh Portland Cement Company—CE, CEC, ChE. (March 16 & 17).

Tampa Electric Company—EE, IE, ME. (March 16 & 17).

Employers to sign up for on March 3. (On campus March 17).

Shallcross Manufacturing Company—EE, ME.

Southwire Company—ChE, CE, EE, IE, ME, MTE.

U. S. Public Health Service, Dept. of Health, Education & Welfare—CE, CEC, ChE, EE, ME, NE.

U. S. Dept. of Agriculture, Forest Service—AgE, CE, CEC. (March 17 & 18).

Branch Banking & Trust Co., Wilson, N. C.—AgEc, AgEd.

The Engineer-In-Training review this week will cover physics and will feature Lansing Blackshaw, who is a former in-

structor of PY205. The review sessions will be held on Monday and Friday nights from 7-9 p.m. in Room 212 Riddick.

**Are you still wearing those creasy kid slacks?**

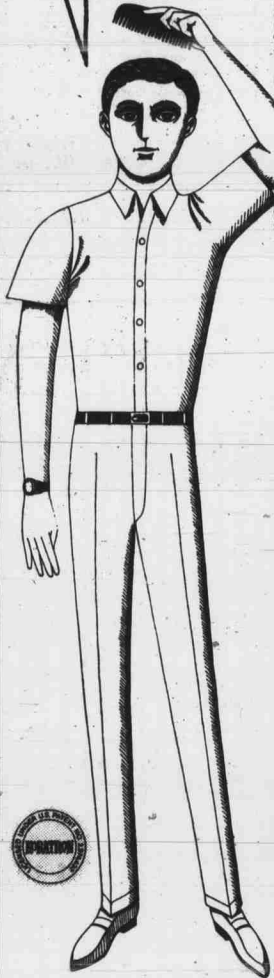

Get into some wised-up Post-Grads that know where a crease should always be and where it should never be, and how to keep things that way. The reason is the Koratron<sup>®</sup> fabric of 65% Dacron<sup>®</sup>/35% cotton. No matter how many times you wash and wear these trimly tapered Post-Grad slacks, they'll stay completely neat and make the iron obsolete. In tan, clay, black, navy or loden, \$6.98 in poplin or gabardine, \$7.98 in oxford. At swinging stores.

**Press-Free<sup>®</sup> Post-Grad slacks by h.i.s.**  
DUPOINT'S REG. TM FOR POLYESTER FIBER.

### STEREO

Let met put a stereo, plus 49 albums in your room for \$10.00 down and \$10.00 a month. All new, fully warrantéd.

Call 828-2836





**The College Defender**  
The College Plan Especially Designed for the College Man

For Appointment Call 834-6157  
701 Tucker St. Raleigh N. C.



## LEARN TO DANCE

in Any Dance  
Private Lessons May Be Used  
A Regular \$45 Course **\$10<sup>00</sup>**  
5 Private—2 Group—2 Parties

**ARTHUR MURRAY**  
DANCE STUDIO

"Across Street from the College Bell Tower"

2100 Hillsboro833-8681

**NOT**  
a wrinkle in a  
**PLANELOAD**  
from  
**\$59<sup>95</sup>**

The proprietor insists upon a blend of dacron and worsted in this business suit. This means the gentleman can walk, sit, or slouch and his suit will not be crucially creased.

**Varsity Men's Wear**  
HILLSBORO AT STATE COLLEGE  
SHOP FRIDAY 'TIL NINE

## Campus Crier

State Mates will hold their monthly meeting tonight at 8 in the Erdahl-Cloyd Union Ballroom. There will be a Spring Fashion Show, sponsored by Ronson's in North Hills. All student wives are invited.

The Freshman Diner's Club will meet Tuesday at 5:55 p.m. in the Crescent Room, Leazar Hall. The program will be "Faculty Attitude Toward the Students."

The Angel Flight will meet tonight at 8 in 252 Erdahl-Cloyd Union.

The Forestry Club will meet Tuesday at 7 p.m. in room 159, Kilgore Hall. The program will be "The Future Fire Control in the Southwest."

A meeting of Blue Key will be held tonight at 10 in the Conference Room of the YMCA. All members are to be prompt.



**CAFE 1**

408 Hillsboro St., Raleigh, N. C.

Chinese and American Food

open 7 days a week

# Major in action!



**Minor in price!**

Olds Jetstar 88 really cuts it, come exam-time. Test it out on action first. This baby can put down 315 horses, eager to go anywhere. Now score it on ride: whip-cream smooth, thanks to four coil springs and other goodies. Now room: stretch yourself in interiors that say Olds is out to win the space race. Now price: Jetstar 88 prices start below 30 models with "low-price" names. Actually, these tests are hardly fair to the other thirty... Olds is in a class by itself!

**'65 OLDSMOBILE**

## Jetstar 88

*The Rocket Action Car!*

Oldsmobile Division • General Motors Corporation