

New Chancellor Assumes Duties

Orientation Sees 1,700 Freshmen

Dr. Caldwell Replaces Bostian As Chancellor

Dr. John Tyler Caldwell, the former president of the University of Arkansas, assumed his duties as the new chancellor of State College on September 1. He replaced Dr. Carey Bostian, who retired as chancellor to return to full-time duties as a professor of genetics at the college.

Dr. Caldwell, a nationally-known educator and scholar who has headed the University of Arkansas since 1952, was recommended to President Friday by a 15-man selection committee, composed of trustees, alumni, and faculty members. Judge Rudolph I. Mintz of Wilmington, an alumnus and trustee, was committee chairman.

Dr. Caldwell received his Ph.D. from Princeton University, earning Master of Arts degrees at both Duke and Columbia and his Doctor of Philosophy degree from Princeton in 1939. He was a Julius Rosewald Fellow while at Princeton from 1937 to 1939.

Earlier, he taught at Holmes Junior College in Goodman, Miss., from 1932 to 1936; served as a junior economist for the United States Resettlement Administration at State College, Miss., and Little Rock, Ark., in 1936-37.

In the fall of 1939, he joined the faculty of Vanderbilt University in Nashville, Tenn., as an instructor in political science. By 1942 he had risen to the rank of assistant professor.

Dr. Caldwell returned to Vanderbilt in 1946 with the rank of associate professor in the Political Science Department and in 1947 was elected to the presidency of Alabama College in Montevallo, Ala.

In 1952, he was named president of the University of Arkansas, an institution which is both

(See CHANCELLOR, Sec. 1, Page 9)

WKNC To Broadcast All Varsity Games During 1959 Season

The college radio station, WKNC, is pleased to announce that it will carry all the Varsity football games during the 1959 season.

These games will be carried from the newly formed N. C. State Sports Network, which consists of radio stations throughout the Tarheel State. The network is being organized by the Athletic Department here at State under the direction of Bill Hensley, Sports Publicity Director. Jim Reid, Mayor pro tem of Raleigh, will be doing the play-by-play, and C. A. Dillon, well known Coliseum P. A. announcer, will be doing the color. WKNC will be supplying the remote engineer for the network.

The first game will be N. C. State vs. V. P. I. It is to be carried direct from Foreman Stadium in Norfolk, Va., this Saturday evening, Sept. 19. Air time is 7:45 P.M.

WKNC is the student owned campus radio station which utilizes the carrier current system of transmission (the signal is sent through the campus power system).

Small Group Program Remains Effective

State College's "first showing" to its anticipated 1,700 Freshmen and transfer students was made Sunday, September 13. The "big scene" is one of eagerness and puzzlement, and State was ready with first preparations of orientation being made by the Dormitory managers, who gave greetings and directed the Freshmen to their rooms. The time of arrival was requested to be between the hours of 9 a.m. to 5 p.m. No other official activities were scheduled, although the "Orientation Week Band and Male Chorus" had a rehearsal at 7:00 p.m. in Pullen Hall.

Pressing activities got under way Monday at 8:30 a.m. with a mass meeting at the William Neal Reynolds Coliseum. Chairman of the Orientation Week, Gilbert Allgood, presided over the meeting. A welcoming speech was presented by Student Government President, Eddie Knox.

The remainder of the day was filled with placement testing, voluntary group meeting, campus tours, a planned discussion on "Academic Opportunities and Responsibilities," and an important assembly meeting. Highlights of the meeting were prompting remarks made by State's new Chancellor, John T. Caldwell. Also Mr. K. D. Raab explained the system of issuing of Permits to Register.

Tuesday followed a similar pattern to Monday with assembly meetings and discussion groups. The Deans of each curriculum were called upon to address the freshmen. The freshmen divided into groups of the various curricula, and assembled to hear an important address from the deans of their curricula.

At another meeting the freshmen were informed of "Student Health Services" by Dr. J. J. Combs and "Traffic Regulations" by the S. G. Traffic Committee.

On Wednesday the effectiveness of the new group form of orientation was tested as the Freshmen resided in groups throughout the day. Physical examinations, hygiene test, and discussions on group living at State, fraternities, College Union, YMCA, and the Interdormitory Council completed the activities.

Today was perhaps the biggest event of the Orientation Week: registration. The small group plan helped to eliminate much of the confusion and uncertainty of the method of registration.

After registration today, the Freshmen can relax and take advantage of the recreational facilities and the College Union.

Classwork for all students will begin Monday, September 21, when State College will formally open its 71st year of service.

The total enrollment for the fall semester is expected to be between 300 and 400 students larger than last fall's figure of 5,685.

A breakdown of the anticipated enrollment indicates that there will be 1,700 new students including 372 who registered for the summer sessions and 4,300 returning students, making a total student body of approximately 6,000.

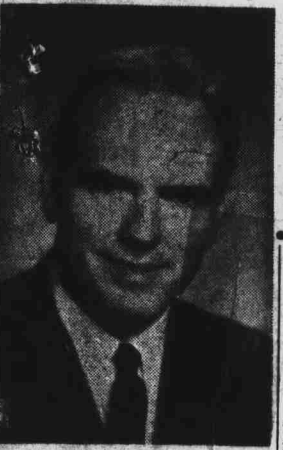

Dr. John T. Caldwell

Dr. Caldwell will bring to State College a broad background of education and experience in top-level positions of liberal arts and technological institutions and as an eminent member of regional, national, and international organizations in higher education.

A Southerner, Dr. Caldwell was born in Yazoo City, Miss., December 19, 1911. Following his graduation from the public schools of that city, he entered Mississippi State College and received his Bachelor of Science degree in 1932.

He subsequently attended Duke University, Columbia Uni-

Young Wolf Arrives State Mascot Is Here!

It's here! State College finally has a mascot... a male wolf about six months old!

Many students will remember the last "Clean Livin'" column in May. In that column, the writer announced that, when students arrive this fall, there would be a "terrific idea" awaiting their approval.

During the summer months, that idea materialized. Two students, working expressly on behalf of the Student body, wrote to about thirty zoos in the United States; and, in early June, they were able to secure a two-month old wolf through Dr. Frederick Ulmer, Jr., Curator of Mammals of the Philadelphia Zoological Gardens.

When the young wolf arrived, a summer committee started working on a cage and also began formulating plans for ways and means to pay for the wolf and cage. This committee contacted Mr. William A. Myatt, a local contractor and a State graduate, and Myatt agreed to build the cage for the wolf at a greatly reduced rate.

In a statement to The Technician, one of the students who first started working on this project said, "We want the students of State to realize that his project is not one started or controlled in any way by the administration of this college. When we started work on getting the wolf,

(See MASCOT, Sec. 1, Page 9)



STATE'S MASCOT Photo by Khosla



Freshmen relaxing during grueling Orientation Week. On bed: Harold Petty a Freshman electrical engineering major from Sanford. Dave Fuller a Freshman mechanical engineering major from Louisburg. Photo by Khosla.

New Traffic Rules Released: Bicycles Must Be Registered

The College Administration has released the traffic rules for the current school year.

These rules supplement the State motor vehicle laws which also apply to the campus.

The same system of official stickers for all campus cars will be in effect this year. The stickers used on bicycles will be City of Raleigh stickers. These stickers should be mounted on the post directly behind the seat. All outdated stickers should be removed from cars. The cost of all stickers will be \$3.00. The bicycle stickers will cost fifty cents. The fine for failing to register a car which is to be parked on campus is \$10.00 and

The fine for all bicycle violations will be \$1.00.

The fine for any tickets should be paid within ten days after the ticket is received. If a person feels that he has been unjustly ticketed, he can appeal his case to the Traffic Records office in Pullen Hall.

Bicycles are not to be ridden on sidewalks. They shall also be parked in the spaces below: Behind Holladay Hall, Peele, Watauga, Winston, Page, YMCA, Syme, Riddick, Daniels, Withers, Patterson, Coliseum, Library, CU, Scott, Owen, Tucker, Gardner, Williams, Kilgore, Nelson, and Bragaw.

The rules for the registration and licensing of out of state cars appear below:

1. Students attending North Carolina colleges who have their private passenger vehicles properly licensed in their state of residence and who do not become gainfully employed in North Carolina or establish a residence in North Carolina may operate their vehicles with their home state license plates. This applies whether the student is single, living in the dormitories or married and living in an apartment with his wife.
2. A non-resident student, if at least 16 years of age, having

(See TRAFFIC, Sec. 1, Page 9)

Attention Freshmen

Agromeck pictures are now being taken in the College Union Gallery between the hours of 9:00 a.m. and 5:00 p.m. All freshmen are urged to have your picture taken as soon as possible in order that long lines can be avoided.

Floors will be shown in the College Union beginning Tuesday, September 22.

OPINION

Continued from page 6
we'll have to catch up with them, and I expect we will within a month."

Derwood Creech of Garner, engineering physics:

"I think the Russian's launching of the moon rocket means that it's become more important for all of us to gain more information about space. But I have no desire to ever go up to the moon!"

Ralph Newberry of Garner, agriculture engineering:

"It proves that the United States should work more on space vehicles, although we must

remember we are more advanced in other ways."

Carl Edwards, Jr. of Raleigh, engineering:

"This event certainly is a tremendous challenge to all college students to develop themselves in technical fields so that we can catch up with the Russians in space technology."

**GIVE
to the
NEW WOLF
FUND**

Student Special!

For State Students Only

40% DISCOUNT

on

Desk and Drafting Lamps
Incandescent and Fluorescent

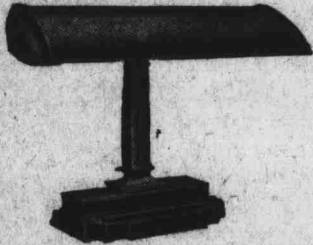

Electrical Wholesalers

911 N. WEST STREET
BEHIND DEVEREAUX MEADOWS BALL PARK
TE 2-5588

President Friday Approves Actions Affecting Status Of Faculty Members

Actions affecting the academic status of a large number of State faculty members were approved this summer by Consolidated University President William C. Friday and the Executive Committee of the Board of Trustees of the Consolidated University of North Carolina at its meeting in Raleigh.

New Faculty—(sh)

New appointments to the faculty include Dr. Thomas Francis Irvine as professor of mechanical engineering; Dr. Joe Oscar Lammi as professor of forest management; Gene John Galletta as assistant professor of horticulture; Dale Max Hoover as assistant professor of agricultural economics; Dr. The-

rese Marie Kelleher as assistant professor of genetics; Joseph Stanislaw as assistant professor of industrial engineering; and Dr. Murray Scott Downs as assistant professor of history and political science.

Promotions—(sh)

Those promoted to the rank of Full Professor were: Dr. W. E. Thomas, Animal Industry; Dr. T. N. Blumer, Animal Industry; Dr. L. A. Whitford, Botany; Dr. T. G. Bowers, Chemistry; Dr. R. H. Loeppert, Chemistry; Dr. C. C. Cockerham, Experimental Statistics; Dr. P. A. Miller, Field Crops; Dr. B. W. Smith, of horticulture; Dale Max Hoover as assistant professor of agricultural economics; Dr. The-

Pathology; Dr. C. H. Hill, Poultry Science; Dr. H. H. Stadler, Engineering Research; Dr. B. J. Zobel, Forest Management; Dr. M. L. Brown, History and Political Science; Dr. G. W. Poland, Modern Languages; Dr. W. E. Smith, Physical Education; and Dr. J. R. Lambert, Social Studies.

Those faculty members advanced to the rank of Associate Professor were:

Dr. W. R. Henry, Agricultural Economics; Dr. J. G. Lecce, Animal Industry; Dr. E. O. Beal, Botany; Dr. R. L. Stephens, Chemistry; Dr. W. J. Mistic, Jr., Entomology; Dr. R. L. Rabb, Entomology; Dr. F. E. Guthrie, Entomology; Dr. C. A. Brim, Field Crops; Dr. J. L. Apple, Plant Pathology; Dr. R. R. Nelson, Plant Pathology; Dr. W. W. Hassler, Zoology; Dr. H. E. Speece, Mathematics and Science Education; Dr. J. O. Cook, Psychology; Dr. S. E. Newman, Psychology.

Prof. A. J. Goetz, Electrical Engineering; Dr. G. C. Caldwell, Mathematics; Prof. D. M. Pederson, Mathematics; Prof. Howard A. Petrea, Mathematics; Prof. P. B. Leonard, Mechanical Engineering; Dr. C. A. Hart, Wood Technology; Prof. R. G. Hitchings, Pulp and Paper; Prof. A. J. Bartley, Economics; Prof. L. R. Whigham, English; Prof. Harold Keating, Physical Education; Prof. J. F. Kenfield, Jr., Physical Education; Dr. David Gates, Textiles.

Named Assistant Professors were:

Dr. C. W. Suggs, Agricultural Engineering; Dr. A. H. Hunter, Soils; Dr. G. C. Miller, Zoology; Prof. P. M. Buisson, Architecture; Dr. C. W. Gray, Psychology; Dr. R. W. Goldsmith, English; Dr. J. L. Helguera, History and Political Science; Prof. A. M. Hoch, Physical Education; and Prof. H. L. Titus, Modern Languages.

WELCOME STUDENTS!

FINCH'S RESTAURANTS

Restaurant
and
Cafeteria
11 A.M. til Midnight

The Broiler
Hillsboro St.
Open 24 Hours
Every Day

H. J. FINCH, PRESIDENT

GUS RUSSOS

Hatters and Cleaners

FEATURING

2 HOUR

CLEANING SERVICE

122 W. MARTIN ST.

One Block West of the Downtown Post Office

Hi Fellows!

Your 10 Big Campus Stores are ready to serve you,
as we proudly did your Dads, Uncles & Granddads.

- Main Supply Store & Offices
- Freshman Book & Engr. Shop
- Watauga Book Store
- Syme Hall Coffee Shop
- Quad Canteen
- Country House
- Tucker Canteen
- Shuttle Inn
- Technical Press
- Bragaw Dormitory

- YMCA Bldg. (at present)
- YMCA Bldg. (at present)
- Watauga Hall (at present)
- Syme Hall
- Berry, Bagwell, Becton
- Alexander & Turlington
- Tucker Dorm
- Textile Bldg.
- Cafeteria Bldg.
- Snack Bar

(all owned & operated on the campus by North Carolina State College)
New store building, west of Coliseum, will contain all book shops, main supply store, offices, and snack bar—Ready about Thanksgiving.

STUDENT SUPPLY STORES

PARENTS!

Dear Parents,

Each year we find that we have many requests from parents of State College students for a subscription to our college newspaper, **THE TECHNICIAN**. Realizing that all parents are interested in their son or daughter, and his or her associates, we should like to take this opportunity to enable you to subscribe to our paper.

We are currently publishing twice a week, with a four-page edition on Monday, and from a six to ten page edition on Thursday. For the school year of 1959-60 we shall publish fifty-seven issues. Included in the paper are a sports section, columns, an editorial page, photography and campus features, and coverage of all other campus activities and news.

The price of a subscription for a full year will be \$3.00; if you are interested, please fill in the blank below and remit with your check or money order.

We are looking forward to serving you in 1959-60.

Sincerely yours,
Penn Cassels, Bus. Mgr.

NAME
ADDRESS
CITY
STATE

Mail to: The Technician
Box 5698, State College Station
Raleigh, N. C.

Alumni Association Embarks On Drive To Increase Funds

The State College Alumni Association launched September 15 a 30-day drive designed to increase contributions to the 1959 Alumni Fund from former State College students throughout the world.

Richard L. Rice of Raleigh, newly-elected president of the Alumni Association, has named area chairmen who will lead a group of over 3,000 volunteer workers in a campaign that will extend to all the 50 states, the District of Columbia, U. S. Possessions, and foreign countries where State alumni reside.

Each year more and more North Carolina State alumni have pledged their support to the college by contributing to the Alumni Fund. Since 1952, when the present plan of unrestricted giving was inaugurated, alumni have given a total of \$259,211.90 to the Alumni Fund.

Application Deadline Set For Fulbright Scholarships

Only two months remain to apply for some 900 Fulbright scholarships for study or research in 28 countries, the Institute of International Education reminded prospective applicants today. Applications are being accepted until November 1.

Inter-American Cultural Convention awards for study in 17 Latin American countries will have the same deadline.

Recipients of the Fulbright Awards for study in Europe, Latin America, and the Asia-Pacific area will receive tuition, maintenance, and round-trip travel. The IACC awards cover transportation, tuition, and partial maintenance costs. IEE administers both of these student programs for the United States Department of State.

General eligibility require-

ments for both categories of awards are U. S. citizenship at time of application, a bachelor's degree, a knowledge of the language of the host country, and good health. A demonstrated capacity for independent study and a good academic record are also necessary. Preference is given to applicants under 35 years of age who have not previously lived or studied abroad.

Applicants will be required to submit a plan of proposed study that can be carried out profitably within the year abroad.

Enrolled students here at State should write either to the Information and Counseling Division, Institute of International Education, 1 East 67th Street, New York 21, New York, or to the Institute of International Education, 1530 P Street, N. W., Washington 5, D. C.

Competitions for the 1960-61 academic year close November 1, 1959. Requests for application forms must be postmarked before October 15. Completed applications must be submitted by November 1.

Welcome Freshmen!

Come In . . .
Look Around

We have gifts for all occasions.
Our repair department gives prompt service on all watch and jewelry repairs.

Weatherman Jewelers

1904 HILLSBORO STREET
ACROSS FROM THE CHANCELLOR'S HOME

NEW STUDENTS WELCOME TO STATE AND RALEIGH

Visit Our Shop Downtown
205 Fayetteville St.—Phone TE 2-8347

J. J. FALLON CO., INC.

"We Grow The Flowers We Sell"

MICRO - MIDGET CAR RACES

EVERY SATURDAY NIGHT—8 P.M.

CHILDREN UNDER 12 FREE
WITH PARENTS

1/8-MILE ASPHALT TRACK

FUN—THRILLS—SPILLS

ADMISSION 90¢

LOCATED 5 MILES WEST OF RALEIGH ON HIGHWAY 70
ON THE LEFT BEHIND FERRELL'S ESSO STATION

SPORTSMAN'S PAD

Live Music Every Night

featuring

SMILING CHARLIE AND HIS ONE MAN
BAND

See **EDDIE**

The Man That Brought

PIZZA PIES To Raleigh

KEG BEVERAGES FOR YOUR PARTIES

\$23

VISIT THE PAD'S NEW PARTY ROOM

NO COVER CHARGE
NO MINIMUM CHARGE

CORNER OF HILLSBORO & WEST ST.
TE 2-9376

DEL RINO'S ITALIAN RESTAURANT

SPECIALIZING IN ALL KINDS
OF ITALIAN DISHES INCLUDING

**EDDIE'S Famous
Pizza Pies**

OPEN

11:30 A.M.—2:00 P.M.

5:30 P.M.—11:00 P.M.

OPEN 7 NIGHTS A WEEK

Over The PAD

CORNER OF HILLSBORO & WEST ST.
TE 4-0252

EDITORIAL COMMENT

Here's N. C. State, Class of '63

Last Sunday, about 1700 of you arrived here on the campus of State College. For most of you, this experience was a new one. You had probably seen colleges before, but this was the school that you were to attend for the next four years.

Also, this experience of first arriving at State represented another milestone in most of your lives. You left home for the first time, knowing that you had to make the grade on your own.

We, the sophomores, juniors, and seniors of State, welcome you. To us, you represent a revival of the spirit of State College. After a few years of college life with its joys and trials, we upperclassmen have come to take many of the more important aspects of life here matter-of-factly.

But, with you, the freshmen class, comes a new outlook on the points that make college worthwhile. You have that necessary energy to lead State College as it maintains its respected place in the world of colleges and universities.

After attending the Orientation Week that is now coming to a close, you, the Class of 1963, know that State is not an easy school. But, you have also demonstrated, by coming to State, that you have faith in yourselves, not in an egotistic vein, but in a determined way.

This determination that you have shown, and will continue to show through the coming years is what has gained for State the position that it holds today. We look to you to uphold always this position.

In Orientation Week, as you listened to various campus leaders while in your discussion groups, you probably heard that for students to drop out of college is not uncommon. This fact is true. Approximately two-thirds of every freshmen class fail to graduate from State College in four years.

But in order to be one of the one-third that will graduate, it will be necessary to apply yourselves. By applying yourself early in your career, you will grow to think of State not as a necessary evil, but, instead, as a pleasant task.

We are here to help you. All of us can easily remember the first days we were here and the problems that we encountered in adjusting ourselves to the campus life. Because we realize that this is a new experience for you, we want to pour out to you everything that we have learned in our years here.

Don't think, though, that the books are the only important part of college life. The adage, "All work and no play . . ." holds just as true here as it does anywhere else. In order to have a well-rounded education when you graduate from State, it will be necessary for you to lay the slide rules and books aside once in a while and take part in many extra-curricula activities which we have here.

No matter what your interests may be, you will find that there is some organization on campus in which you will be able to talk with students like yourselves and broaden your knowledge of your particular interest.

I have tried not to preach to you in this editorial. Instead, I want each one of you to understand that we are here to help you if any problems arise. Not only do I mean those of us who work with this newspaper, but also, I mean any other upperclassmen on campus.

We realize that, initially, the going will be tough for most of you. So, if you get in a bind, come to see us. We are here to help you.

-JM

THE FRESHMAN



Caricaturist Tom Olive To Draw Series for Newspaper This Year

The Technician is fortunate this year in having secured the artistry of Tom Olive, a graduate student in Entomology.

Many of the upperclassmen here at State will remember Olive's work from last year. Charles Craven included many caricatures by Olive in his daily column in the Raleigh News and Observer.

This year, in his work with The Technician, Olive will depict various individuals seen often around this and other campuses (see above). Most of the time, as is true today, the drawings will be in an exaggerated form.

The Technician will run one of these caricatures each Thursday throughout the school year.

The Technician

September 17, 1959

P. O. Box 5698—Phone TE 2-4732
137-140, 1911 Building

Editorial Staff

- Editor Jim Moore
- Managing Editor George Hammett
- Associate Editor Bob Linder
- News Editor Mike Lea
- Sports Editor Jay Brame
- Photography Skip Kugler
Triloke Khosla
- Sports Writer Earl Mitchell
- Cartoonist Tom Olive
- Columns Oscar Taylor

Business Staff

- Business Manager Penn Cassels
- Advertising Manager Bill Adams
- Circulation Manager Rolfe Reusing
- Advertising Staff Tom Coleman

Represented for National Advertising by NATIONAL ADVERTISING SERVICE, INC., College Publishers, Representative, 420 Madison Ave., New York, N. Y.

Entered as second class matter, February 19, 1920, at the Post Office at Raleigh, North Carolina, under the act of March 3, 1879. Published every Monday and Thursday by the students of North Carolina State College except during holidays and exam periods. Subscription rate is \$2.75 per school year.

The Technician . . . 1959-60 Variety

This newspaper is The Technician, 1959-60 variety. With this first issue comes some changes that are necessary and others that are not absolutely necessary; but we, the staff, think that all of the changes we have made will improve the newspaper that you, the student body, have known in the past.

The changes of which we are speaking are, for the most part, changes in the appearance of this newspaper. As far as changes in the editorial policy of this publication are concerned, we do not plan to alter them to any great degree.

Of course, with any change in the administration of an organization, there are a few changes in the manner in which questions are presented. This will be true in this year's Technician also. We hope that this year's newspaper will be able to present the news in the same unbiased way in which it has been presented in the past years.

The editorial policy of The Technician will remain much the same as it has been in the past. We will attempt to gather all material on both sides of any campus controversy and then we will try to present to the student body the side of the question that seems to be most beneficial to the students as a whole.

Needless to say, we will make mistakes this year. We invite you, the students, to call these mistakes to our attention by using the "Letters to the Editor" section. We want to know when we are wrong and we can know about it only if you tell us.

Of course, we will not print every letter that comes to our offices. Sometimes students attempt to use the "Letters" section of this newspaper to "blow off steam", and the result of this can often be slanderous to a particular person, either student or faculty member. We reserve the right to refrain from using any letters of such nature.

The year will be a big year for State. The Long Range Plan is now rolling in high gear, and the reason for the Plan, the growth in the student body size, is becoming a reality.

Along with State College's growth, The Technician will grow too. We plan to publish more pages each week than has been done in the past. The reason that we are going to do this is so that we will be able to cover the campus news stories in a more complete way than has been done in the past.

But, just as we will need the cooperation of all of you in realizing our mistakes, we will need your cooperation and help in increasing our coverage of campus news. Because we are limited in the members of our staff, we are not able to cover all the meetings that take place on campus each week.

Therefore, we want each of you to be sure that every organization to which you belong has a reporter to bring to The Technician any news of importance happening within it. This is the only way that we can give you, the students of State College, the newspaper that you will enjoy reading.

So, you see, for us to publish a newspaper that you will enjoy and that will be informative to you, it is imperative that you help us. This newspaper is yours, the student body's, and we, the staff, will be satisfied that we have done a good job only when we know from you that The Technician is enjoyable and informative.

-Jim Moore

WELCOME
STATE STUDENTS!

Come To The

Dairy Bar

for a

**DELICIOUS LONG MEADOW
MILKSHAKE
AND RECEIVE WITH OUR
COMPLIMENTS**

★ **FREE** ★

AS LONG AS THE SUPPLY LASTS
A FROSTED GLASS WITH A COLORED PRINT
OF THE N. C. STATE MEMORIAL TOWER

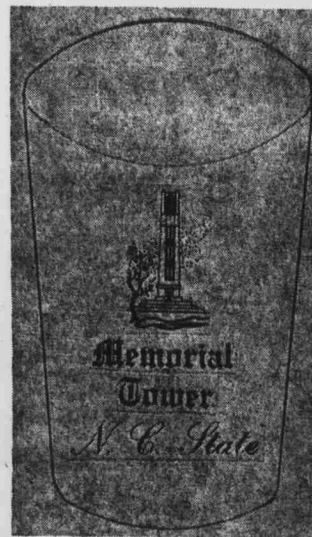

CURB
SERVICE
★
SHORT
ORDERS

STEAKS
★
DINNERS
★
DAIRY
PRODUCTS

WELCOME CLASS OF '63!

Varsity Men's Wear located at State College welcomes you to our store where you will find the latest authentic Ivy styles in clothing and furnishings. The Varsity's prices are designed to fit your undergraduate budget. Come in and browse around. You are always welcome!

★ ★ ★ ★ ★

Make sure to pick up your discount
card at Registration

★ ★ ★ ★ ★

varsity MEN'S WEAR

HILLSBORO ACROSS FROM PATTERSON HALL

3201 GLENWOOD AVE. EXT.
HIGHWAY 70 JUST WEST OF GLENWOOD VILLAGE

Many State Students Awarded Scholarships

Many scholarships were awarded to State students during the summer. These scholarships ranged in value from eight hundred to one hundred dollars. Some of these scholarships and their recipients follow.

Larry Monteith

The Committee on Scholarships and Student Aid at State College has awarded the \$600 Radio Corporation of America Scholarship for 1959-60 to Larry King Monteith of Raleigh, senior in electrical engineering.

Monteith has one of the highest averages among seniors at State College. He is president of Eta Kappa Nu, electrical engineering honorary fraternity; and treasurer of the American Institute of Electrical Engineers—Institute of Radio Engineers, State College student chapter.

Other recognitions include membership in Phi Eta Sigma, freshman scholastic honorary, the Sophomore Award in Electrical Engineering, and the IRE Junior Award in Electrical Engineering. He has been on the "Dean's List" each year of his State College enrollment.

Kay Perryman Joel Younts

State College today announced the awarding of two new scholarships in the series provided by the Leon Lowenstein Foundation of New York City.

Dr. Lyle B. Rogers, secretary of the Scholarship and Student Aid Committee, said the recipients are Kaye Frances Perryman of Route 4, Lexington, and Joel Lindsay Younts of Route 2, Lexington.

Each scholarship is valued at \$600.

The scholarships are awarded each year to freshmen who will study in the School of Textiles at State College. Both of the present awardees plan to study in the field of textile chemistry.

Hyatt Gibbs

Hyatt McDonald Gibbs of North Wilkesboro, a senior in electrical engineering at State College, has been awarded the \$500 Westinghouse Achievement Scholarship for the 1959-1960 academic year.

Young Gibbs was selected for the award on the basis of high achievement in academic work and demonstrated qualities of leadership. The scholarship is given annually by the Westinghouse Electric Corporation to a rising senior in mechanical or electrical engineering at State College.

Prior to his enrollment in State College's School of Engineering, Gibbs attended Mars Hill College.

Robert Drye

A \$500 "Talent for Service" Scholarship, presented at State College by the Tarheel Supplymen's Association, has been awarded to Robert J. Drye, Jr., of Charlotte for the 1959-60 school year.

This was reported today by Dr. Lyle B. Rogers, secretary of the college's Scholarship and Student Aid Committee, who said the award is made annually to a student enrolled in dairy manufacturing at State College.

Billy Connolly Phil Thomas William Martin

Two Bakersville youths and one Lenoir student have been selected to receive James G. K. McClure Scholarships at State College.

They are Billy D. Connolly, Phil Ray Thomas, Jr., and William Ray Martin.

The scholarships, valued at \$400 each, are for study in the School of Agriculture at State College during the 1959-60 academic year.

Dr. H. B. James, director of instruction for the college's School of Agriculture, said the boys were selected on the basis of their scholastic promise, and interest in agriculture.

Keith Baucum

Walter Keith Baucum, rising sophomore at State College, has been named winner of the I. O. Schaub Scholarship Award for the school year beginning in September.

The \$100 award was established by friends of the former State College dean of agriculture and director of the N. C. Agricultural Extension Service upon his retirement in 1950.

Max Davis

Max Ray Davis of Forest City, a senior in chemical engineering at State College, has been named recipient of the Monsanto Chemical Company Scholarship for the academic year 1959-60.

Valued at \$500, the scholarship was awarded on the basis

of scholarship record and personal characteristics.

Young Davis has maintained a high "B" average since his enrollment at State College.

James Johnson

The Luther W. Cartwright, Jr., Memorial Scholarship, which is given annually at State College, has been awarded to James Harris Johnson, III, of Durham for the coming academic year.

The \$200 annual award was established at the college by Commander Luther W. Cartwright of St. Petersburg, Fla., and the late Mrs. Cartwright in memory of their son, the late Luther W. Cartwright, Jr., Air Corps, U. S. Army.

The scholarship is presented each year to a State College

student who is enrolled in either aeronautical, electrical, or mechanical engineering.

A junior in mechanical engineering, Johnson, this year's scholarship winner, is an outstanding scholar in the college's School of Engineering and maintains an average of 3.81 out of a possible 4.0.

Preston Baker

A graduate research fellowship in textile chemistry has been established by the Moretex Chemical Products Company, Inc., of Spartanburg, S. C., in the Textile Research Center at State College.

This was reported today by Paul C. Thomas, president of the company, who said the principal purpose of the fellowship

will be to broaden the knowledge of certain chemicals and chemical processes used in the textile industry.

At the outset, he said, emphasis will be placed on the study of a material called chitin, a major component of shrimp shells. The material is currently market under the trade name of "Kylan."

College officials said Preston G. Baker of Drexel, a 1959 graduate of North Carolina State College's School of Textiles, has been selected as the first recipient of the fellowship.

Tommy Sharpe

Tommy Goode Sharpe of Statesville, who will enroll in electrical engineering as a fresh-

man at College in September, has been awarded a General Motors scholarship.

This was reported Wednesday by Dr. Lyle B. Rogers, secretary of the college's Scholarship and Student Aid Committee, who said Sharpe is a recent honor graduate of the Statesville Senior High School.

One new College Plan scholarship has been provided by General Motors each year since 1955. Two other General Motors Scholars at State College have scholarships obtained through the company's national competition for a total of six General Motors scholarships now in force.

The size of each award varies with the need of the recipient for financial support to attend college. Each award is renewable for a total of four years.

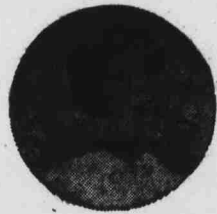

Slide Rule?
May I help...



these **K+E**
Slide Rules
are your best buy

see them at your college store!

Fastest to Learn, Fastest to Use! That's the famous K&E Decitrig® scale system — preferred by engineers and featured by both these K&E Slide Rules. This system gives you all the scales you'll need... arranged without troublesome complications. It never contradicts itself... every scale relates — consistently — to the basic C and D scales. Numbers are color-coded for easy reading in both directions: black reads left to right, red reads right to left.

Efficient... Versatile — With the K&E Decitrig scale system you can find square-root values quickly, without stopping to reset. There's no confusion — direct functions always appear on like colors, co-functions on opposite colors. Get the benefits of these clear, simple, efficient scales on either of the two K&E Decitrig Slide Rules — the K&E Jet-Log™ Duplex Decitrig® or the K&E Log Log Duplex Decitrig®. Both come with a lifetime guarantee.

The Jet-Log is made of handsome, durable Ivorite®, and

comes complete with a smart top-grain cowhide case and a detachable belt-loop carrier. And you'll get a manual for easy self-instruction or between-classes reference... a handsome library-bound book you can keep for years.

The Log Log Duplex Decitrig... an instrument of unquestionable quality. It's made of choicest mahogany — ruthlessly selected, seasoned for years. Its graduations are engine-divided — deeply, accurately engraved. The most respected slide rule made, and yours complete with chamois-lined leather case, belt-loop carrier, and library-bound instruction manual.

Get the Facts — about K&E Slide Rules, plus drawing instruments and other supplies you'll need — in these two handy K&E booklets — "Slide Rule? May I help..." and the 1959-60 K&E College Buying Guide. Both are yours, free at your college store. Pick them up today!

A Swingline Stapler no bigger than a pack of gum!



SWINGLINE "TOT" Millions now in use. Unconditionally guaranteed. Makes book covers, fastens papers, ads and crafts, mends, tacks, etc. Available at your college bookstore.

SWINGLINE "Cub" Stapler \$1.29

Swingline INC. BONG ISLAND CITY, NEW YORK, N. Y.

HANDY SHOE SHOP

Welcome Students Back To Raleigh

★ ★ ★

See Us For Fine Shoe Repairing Beside Uzdie's

2414 Hillsboro St.

NEW YORK • HOBOKEN, N. J. • DETROIT • CHICAGO • MILWAUKEE • ST. LOUIS • DALLAS • DENVER • SAN FRANCISCO • LOS ANGELES • SEATTLE • MONTREAL

"See K&E Equipment on Continental Classroom NBC-TV Weekdays 6:00 to 7:00 A.M."

Frosh Vary Opinions Of Russian Moon Feat

When several members of the Boyce Smallwood of Raleigh, freshmen class here at State entering mechanical engineering were asked what they thought of the successful Sunday launching by the Soviet Union of a moon rocket, many varied replies were heard. Some of the more thought-provoking answers follow:

"I doubt whether the Russians hit the moon . . . but if they did it certainly is another step towards space travel. Since I'm going into aeronautical engineering, it makes me want to

work harder so I can understand all about space vehicles and space travel."

Bobby Leonard of Winston-Salem, mechanical engineering:

"I'm interested in automobile design rather than in space vehicles, but I keep up with what's happening in the rocket and missile field. I just read that Von Braun stated that he felt that Russia would plan something spine-tingling on the eve of Khrushchev's visit, so I don't know whether to believe about the moon rocket. But, anyway, what if Russia is ahead in space technology, there are other fields and we're ahead in those."

Juergen Hintz of Fayetteville, nuclear engineering:

"I wasn't surprised about the moon rocket. This just means

See OPINION, page 2

HIGHT CLEANERS & LAUNDRY

SHIRTS—LAUNDERETTE

Your Satisfaction Is Our First Concern

Across From The N. C. State Tower

YOUNG MAN

to take over college hang-out

Nowell's, CLAN CAMERON SHOP

(In Nowell's, Cameron Village Store)

Where the college crowd hangs out . . . take over. Put this news to work for you: Cricketeer's olive plus navy hopsacking . . . the Clay colored tweed . . . the colored stripe on flannel. When the Homecoming Queen takes note . . . play it very quiet, regular guy, not-impressed-with-your-Trimlines shoulders. Now what was it you wanted? . . . President of which class?, captain of which team? All the Cricketeer BMOC news, suits and sportcoats, ready today.

... another of our Cricketeer series directed to the YOUNG MAN WHO WANTS TO MAKE \$10,000 A YEAR BEFORE HE'S 30.



Nowell's



"FIRST IN FASHION FOR YOUNG MEN IN THE CAROLINAS"

NOWELL'S CAMERON VILLAGE
OPEN 9 'TIL 9 MON. & FRI.

USNR Moves To Western Blvd.

LCDR George Mason, Commanding Officer of the Naval Reserve Training Center in Raleigh, has announced that the Center has moved off the State College Campus. It is now located on Western Boulevard adjacent to the new College Inn motel.

Mason reminded students that the age limit for initial enlistment in the Naval Reserve has been raised from 18½ to 26 years. This change will enable more college students to enlist, thereby assuring the opportunity to complete college rather than being subject to the draft.

Currently, five Naval Reserve units are organized in Raleigh. The Surface Division meets weekly, on Monday nights. A Mobilization Team Division meets weekly on Thursday nights. A Civil Engineer Corps Company drills twice monthly, on the third and fourth Wednesday nights, and a Public Relations Company drills on the second and fourth Wednesday nights of each month.

Head of Alumni

Architect Elected

Richard L. Rice, Raleigh architect, is the new president of the State College General Alumni Association.

He was named to the top alumni post in a mail election, the results of which were announced today by Mose Kiser of Greensboro, retiring association president.

Rice, a partner in the firm of Haskins and Rice, architects, is a 1941 architectural engineering graduate of State College and is highly active in Raleigh civic and religious activities.

Seven other leading State College alumni were named to high-ranking positions in the Alumni Association during the mail balloting.

J. Y. (Johnny) Lassiter of Route 1, Angier, Class of 1935, was elected the association's vice president. Lassiter is an oil dealer, Smithfield tobacco warehouseman, and tobacco farmer in Johnston and Sampson Counties.

H. C. Kennett, '24, Durham,

was elected a member of the Athletic Council.

Named to positions on the association's Board of Directors were T. Clyde Auman, '33, West End; Orton A. Boren, '21, Greensboro; Micou F. Browne, '36, Raleigh; John R. Hood, Jr., '41, Rockville, Md.; and Charles H. Reynolds, '39, Spindale.

The retiring president, Mose Kiser of Greensboro, will become chairman of the Board of Directors.

The new officers and directors will assume their posts, effective July 1.

Rice, the new president, is currently completing a three-year term on the Board of Directors. He is a former vice president and president of the Wake County State College Club, a past president of the Raleigh Council of Architects, and a former secretary-treasurer of the Raleigh Engineers Club.

A member of the Lions Club, he is a deacon, Sunday school teacher, and chairman of the repairs committee of Raleigh's First Baptist Church. He is a former director of the North Carolina Architectural Foundation, which works for the advancement of State College's School of Design.

WELCOME STUDENTS

Make our fountain a regular stop on your daily schedule. Between and after classes you will find appetizing refreshments at:

UZZLE'S SODA SHOP

"A Good Place To Meet and Eat"

BESIDE norman's

LEE'S HAND LAUNDRY

Shirts Finished Any Way You Want Them

414 W. JONES ST.

THIEM'S RECORD SHOP

AMBASSADOR THEATER BLDG.

-MONAURAL- BONUS PLAN

FREE-\$4 Bonus LP
with each two \$4 Lps purchased

FREE-\$5 Bonus LP
with each two \$5 Lps purchased

\$1.00 OFF

ON ALL
\$5.98
STERIOS

SAVE OVER 40%

Audio Fidelity
Stelco-Monastral Lps
\$5.95 \$6.95

99c
EACH

WITH THE PURCHASE
OF ONE AT LIST PRICE

Diamond
Needles

\$6.50 up

YOU CAN'T
BEAT THIS

Hi Fi Players & Components
Arkey - Weathers - Columbia - Shure
Hariyon - Karden - British Inds - Dewald
Dynakit - Cletron - Etc.

THERE IS ALWAYS A RECORD BARGIN AT

THIEM'S RECORD SHOP

—UPSTAIRS AMBASSADOR THEATER BLDG.

State College Student Body Led By Experienced Leaders

by Mike Lea
State College's student leaders, who were elected last spring by the student body, will have difficult jobs to perform, but judging by their past records they will fill their capacities in a more than competent manner.

These leaders have a duty to the students and the college to make State a better school from the viewpoint of both the students and outsiders.

Eddie Knox is the president of the Student Government. It is his duty to preside at all mass meetings of the student body and to appoint the committees of the Student Legislature. He will also see that the student elections are carried out in accordance with the Constitution.

The vice-president of the Student Government this year is Robert Cooke. He will preside over all meetings of The Student Legislature and be acting president of the Student Body in the absence of Knox.

The YMCA and the College Union are two of the most important student organizations on campus, and their presidents have duties which are vital to

all the students. The president of the YMCA, Norman Owen, is responsible for providing the students with a full religious program.

The College Union is chiefly responsible for the cultural and social development of the students and this year's president, Stan Timblin, will be responsible with co-ordinating the many different facets of this important phase of student development.

Two other student leaders who have important duties to perform are the presidents of the I.D.C. and I.F.C. Ronnie Keen heads the IDC for this year. His duty is to coordinate all functions of the dormitory residents in the social, recreational, and athletic fields.

Bob Davis, the president of the I.F.C., is responsible for the success of the two I.F.C. dances and the coordination of the other functions of the I.F.C.

The campus publications play a great part in the life of the students, so the managers and editors of these publications have very important duties to fill.

The Agromeck, the student

yearbook, will be edited by Skoof Jordan this year. He will be responsible for editing a yearbook which will be an accurate record of this school year.

Radio station WKNC, the college radio station, broadcasts many things of interest and entertainment to the students. The manager of the station, Kent Watson, sees that all the programming and activities are co-ordinated.

Jim Moore, the present editor of *The Technician*, has one of the more important jobs on the campus. He must manage the preparing of the semi-weekly paper and make appropriate comment on school happenings.

While these are just a few of the many offices held by students they are probably the more important positions on the campus and exert more influence than the others.

Grad School Dean Travels to Sweden To Speak at Seminar

The National Science Foundation awarded a grant to Dr. Walter J. Peterson, dean of the Graduate School at State College, to attend a Summer Chemistry Institute at the Royal Institute of Technology in Stockholm, Sweden, August 3-11.

Dr. Peterson was invited to lecture on "Teacher-Training Programs and Curricula Development Programs in the Sciences and Mathematics in the United States."

While in Sweden, Dr. Peterson also attended an International Summer Institute in Quantum Chemistry at the University of Uppsala. On his return, he spent a few days in Paris to consult with the staff of the Secretariat at the headquarters of the Organization for European Economic Cooperation, which is in charge of planning cooperative European projects.

Linen Rental Service Offered To All Dormitory Students

Beginning this fall, the College will make available to all students a linen rental service.

Each student who subscribes to this new service, at the cost of \$22.50 for the entire academic year, will be issued two sheets, one pillow case, and three towels. Each week during the school year, the student will be able to exchange his soiled linen for a clean issue. This will be done on an even-exchange basis.

At the end of the year, the student will be required to turn in the same items that were issued to him. If he has lost any of them during the year, he will have to pay for the lost items at

their actual costs. Students will be able to gain access to this service by going to one of four stations that are permanently set up on campus. These stations are at the College Laundry, the Bragaw Dormitory Linen Room, Room 18 of Becton Dormitory, and Room 40 of Owen Dormitory.

If a student subscribes to this service and later drops out of school for the year, he will be given a refund for the unused service at the rate of fifty-five cents per week. To get this refund, though, it is imperative that he turn in his final issue at the College Laundry.

ATTENTION FRESHMEN!

Don't Forget To Come By For Your

FREE GIFT . . .

Bring The Letter You Received Last Week at Home. We Are Open Til 9 P.M.

See us for study lamps, school supplies, electric cords, toiletries, laundry bags, shoe shine kits, Blitz cloths, and Brasso.

Ken-Ben Stores

2506 Hillsboro
Across from the Library

HILLSBORO SODA SHOP

2508 Hillsboro Street

Get The N. Y. Times On Sunday

We Reserve Papers

Full Line of Toiletries
Complete Restaurant Service
\$6.00 Meal Tickets for \$5.40

RCA Victor Portable TV
Transistor—Portable—Table Radios

OPEN 7-10 MONDAY-SATURDAY—8-8 SUNDAY

WELCOME STATE COLLEGE STUDENTS

Complete Auto Service

Atlas Tires—Batteries—Accessories

Happy Motoring!

Morrissett's Esso Service

Opposite Textile School

*For 33 Years We Have Outfitted College Men
With Authentic Styles*

**Here Are Some Of The Famous Names
You Will Find On Our Merchandise:**

RESISTOL HATS
RESILIO NECKWEAR
ARROW & JAYSON SHIRTS
JAYSON PAJAMAS
LACOSTE SPORTSHIRTS
COOPERS UNDERWEAR
INTERWOVEN SOCKS
LORD JEFF SWEATERS

ALLIGATOR TOPCOATS
CAMPUS TOGS CLOTHES
BOTANY 500
STANLEY BLACKER
AFTER SIX FORMALS
MAYFAIR SLACKS
ENGLISH DAKS
PALM BEACH

CATALINA
BARACUTA
CROSBY SQUARE
FRENCH SHRINER
PARIS BELTS
SWANK JEWELRY
ROLFS LEATHER GOODS

Complete Formal Wear Rental Department

You Are Always Welcome At

HONEYCUTT'S

"FASHIONS FOR MEN"
1918 HILLSBORO ST.

Lumber Development Given \$63,000 Grant

State College has received a \$63,000 contract from the U. S. Department of Agriculture to develop an educational program for the nation's lumber industry. Obligations of the contract will be carried out by the Wood Products Section of the N. C. Agricultural Extension Service. George Smith, head of the section, will be in charge.

According to Smith the contract calls for two things: one, a program to get the latest technological developments to lumber firms as quickly as possible; and two, a program to help lumber firms apply the new developments.

Once the educational program is developed, it is expected to be put into use across the nation. Smith also said that the contract calls for the development

of an educational program for a second wood-using industry. The second industry has not been selected, however.

State College received the contract in competition with several other land-grant colleges. State is the only college to have a complete wood products section.

Last year, State received a similar contract to develop an educational program for the managers of agricultural marketing firms.

Assisting Smith in carrying out obligations of the contract will be W. E. Keppler, a wood products specialist; Peter Dyson, a wood products marketing specialist; and John Curtis, in charge of extension marketing at State College.

Nat'l Science Found. Grants State \$50,900

State College has been awarded a grant of \$50,900 by National Science Foundation for the support of basic research in wood products.

Entitled "Mechanism of the Movement of Moisture Through Wood," the project will be conducted under the direction of C.

A. Hart, Department of Wood Products.

The grant became effective on August 12 and will be 30 months in duration.

Dr. Alan T. Waterman, Director of the National Science Foundation, announced the award of the NSF grant to State College in a letter to the chancellor.

STEVE'S GRILL

WELCOME STUDENTS
We Specialize in Quick Meals
6 a.m. - 8 p.m. Daily Except Sunday
\$5.50 Meal Tickets for \$5.00
3110 Hillsboro Street

ARNOLD'S REXALL DRUGS

COMPLETE PRESCRIPTION AND DRUG SERVICE
FREE DELIVERY TE 3-1679
3025 HILLSBORO STREET

COME TO

Sembower's Bookshop

2502 Hillsboro St.—Dial VA 8-5843
For—PAPERBACK BOOKS in all price ranges.
—NEW AND USED BOOKS in a variety of subject fields.
—GREETING CARDS, including contemporary designs.
—STATIONERY, including typewriter paper.
OPEN: MON.-FRI., 10 A.M.-9 P.M.
SAT., 10 A.M.-1 P.M.

"WELCOME FRESHMEN" TODDLE HOUSE

603 Hillsboro St.

"America's 24-Hour Host"

EVERYDAY SPECIALS

TENDERLOIN STEAK

From select beef—grilled to your taste with salad, hashed brown potatoes, and toasted bun \$1.15

CHOPPED SIRLOIN STEAK

From select sirloin cuts, with salad, hashed brown potatoes and toasted bun 90c

TODDLE HOUSE ICE BOX PIE

Chocolate, Coconut, Banana, Lemon Topped with pure whipped cream 20c

TODDLE HOUSE PECAN WAFFLES

Made with pure whipped cream, tasty fresh pecans 45c

TODDLE HOUSE HAMBURGERS

From select cuts of beef. Ground fresh daily in our kitchen 30c

Special Containers for Take-Out Service
TE 2-9526, Your Order Ready for Pick-up in 10 Minutes

Entomology Study Spurred By NSF With \$25,000 Grant

The National Science Foundation of Washington, D. C., has awarded a \$25,000 grant to State College to support basic research in entomology.

Dr. Clyde F. Smith, head of the Department of Entomology, will be the project director. The grant covers a three-year period.

The study will involve aphids, a group of insects that cause widespread damage to plants and also transmit diseases.

Scientists working toward the control of aphids have been hampered by the lack of accurate means of identification, Dr. Smith said. With the use of the grant, Dr. Smith will prepare a monograph, which will be offered as a reference work for scientists engaged in studying aphids, particularly woolly aphids.

A widely-known entomologist, Dr. Smith is the author or co-author of a wide range of technical articles and publications.

Before joining the N. C. State staff, he worked as a research assistant at Utah Agricultural Experiment Station, and as a teaching assistant at Ohio State University. He also held a University Fellowship at Ohio State University 1938-39.

Since that time, he has been at State College, and at the present time is Professor of entomology and head of the Department of Entomology.

Dr. Smith is listed in "Who's Who in America," "American Men of Science," and is a member of Phi Kappa Phi, Gamma Sigma Delta, Sigma Xi, Entomological Society of America, and a fellow of the American Association for the Advancement of Science.

Ford Found. Backs NCS Math By TV

State College's Department of Mathematics has received an \$18,000 grant from the Ford Foundation for a program of television instruction in mathematics over a three-year period.

In making the announcement today, Dr. John W. Cell, head of the Department of Mathematics, said that the grant will make possible an outstanding program of instruction in mathematics which will reach high school students, their teachers, and other interested adults.

The program will cover material necessary for subsequent study in science or engineering or in more advanced mathematics itself, and the courses may be taken for credit upon registration.

Two courses will be presented in the three-year program which is scheduled to begin next February over WUNC-TV, Channel 4, the Consolidated University's educational station.

The course in advanced algebra will be taught by Dr. Arnold R. Nilstad; Prof. H. A. Petrea will teach the course in trigonometry. Both men are members of State College's mathematics faculty.

Prof. C. G. Mumford, who is in charge of the College's mathematics courses and instructional program for freshmen and sophomores in engineering and the physical sciences, is chairman of a working committee which will coordinate the activities of the television program.

Dr. Mumford said that according to committee plans "mathematics 1959 model" will be emphasized in the two courses, although in no sense will the fundamentals of mathematics of the traditional courses be neglected.

College's Genetic Department Receives \$33,800 for Research

State College has been awarded a grant of \$33,800 by the National Science Foundation for the support of basic research.

Entitled "Quantitative Genetic Research with Mice," the project will be conducted under the direction of B. R. Farthing and J. E. Legates, Department of Animal Industry.

Students may register for credit through the State College Extension Division.

The grant became effective May 29, 1969 and will be three years in duration.

ZIPPY'S GRILL

524 Hillsboro

Short Orders—Full Meals—4 a.m.-1:30 a.m.

10% DISCOUNT TO ALL COLLEGE STUDENTS

General Auto Repairing
Expert Body & Fender Repairs—Parts
Accessories of All Kinds

ALL WORK GUARANTEED

Brake Service—Wheel Balancing

YARBOROUGH GARAGE

8 Dixie Avenue TE 2-6811
Across Street from Old Location

THE TOP HAT GRILL AND THE STATE HOUSE RESTAURANT

SERVING THE FINEST OF FOODS

WELCOME ALL STUDENTS TO RALEIGH

\$5.50 MEAL TICKET \$5.00
SAVE 10%

HI NEIGHBOR!
"MAKE IT A HABIT TO BE HAPPY"

Eat With Baxley

Baxley's Cafe (Tin Can)
across from Tower

and
BAXLEY'S MIGNON

RHODE'S RESTAURANT

2625 Hillsboro Street

WELCOMES STATE STUDENTS

Specializing in steamed oysters, steaks, chicken, and seafood of all kinds.

GET PLATE LUNCHES SUNDAY-FRIDAY

11:30 A.M.-2:00 P.M.

Open Every Day at 5:30 p.m. for Dinners

Ala Carte After 8 p.m.



Gentlemen, we give you CONTEMPORARY CLASSICS
Newest look of leisure since white bucks! Traditional as the Dickens (masterpieces), modern as jazz. Matter of fact, the perfect combination of what's always been and what's bound to happen. A complete line of men's furnishings and leisurewear—all designed to give you the kind of individuality you want.

VAN HEUSEN "417" COLLECTION

An all-time high in contributions to the Wolfpack Club, the organization that supports State College's athletic teams, was predicted here Friday.

In a preliminary report, Warren Carroll, field director, said income to the Wolfpack Club already has topped last year's total of \$91,570.

The annual Raleigh drive for funds to the club has topped the \$52,000 mark—highest on record for the first report meeting—and may even climb higher before the end of the month.

The State College faculty-staff campaign committee, headed by J. McCree Smith, raised more than \$6,000 in the Raleigh drive.

The Raleigh volunteer worker having the greatest total in contributions and memberships was Eugene (Skinny) Taylor, who obtained \$6,260 from 84 members.

The Wolfpack Club drive in Raleigh is sponsored by the Chamber of Commerce's State College Committee, headed by C. A. Dillon.

Carroll said the club will continue its campaign for funds

throughout the State and nation until next spring. It is aiming at signing up 5,000 members as compared with last year's total of 2,350.

"It's picking up everywhere," Carroll said today, in his summary this fall.

Goals have been set up for all of the State's 100 counties, Carroll stated. Several cities and counties have already exceeded their goals.

Rocky Mount has surpassed its \$1,000 goal by more than \$100, and the drive is continuing there. Edgecombe County set a \$1,750 goal and has already raised \$1,800. Wayne County has topped its goal of \$1,750.

A goal of \$500 was set by South Carolina alumni, who have collected \$675 and are continuing their work. Other states also have reported indications that they will exceed their goals.

The biggest fund-raising counties outside of Wake County are Mecklenburg and Guilford Counties, Carroll stated.

"Naturally," said Carroll, "we're very pleased with the

response this year."

He emphasized that the club is still open for memberships and will extend its fund-raising efforts through next spring. He said it will take several

days to tabulate the contributions already received.

N. C. Kennett of Durham is president of the Wolfpack Club. The treasurer is H. D. Beam of Raleigh.

New State Mascot

(Continued from Page 1, Sec. 1) We had only one purpose in mind, and that was to get a mascot for State College.

"We have many people to thank for helping us get this wolf and for bearing with us because our money was short. Dr. Ulmer, Mr. Myatt, and many others have aided us tremendously in getting as far as we have. The only thing we need now is the support of the student body of State. We hope that they will show that they want a mascot by contributing to the Wolf Fund. It'll look mighty good when that wolf goes to Carolina and tackles that ram over there. That's what we are looking forward to."

Now, the wolf is staying on a farm and being trained by an employee on State College, Lawrence Burnette, head of the Chemistry Supply Department.

Students will be able to go to see the wolf at the farm after the period of training is completed, but, for the time being, he will remain in seclusion.

Today in Freshmen Registration, students were asked to subscribe to the "Mascot Corporation". For every quarter given by the student, he was issued one share of stock. The same procedure will be followed tomorrow in registration. Quoting the same committee member as above, "Returns from this stock will be given to all students who attend the State-Carolina game on October 3. We'll all be paid back in full when that wolf leads the Wolfpack out on the field and we beat the hell out of Carolina for the fourth straight time!"

Next week, there will be a naming contest for the new State College mascot. Details will be announced in one of next week's issues of The Technician.

Traffic

(Continued from Page 1, Sec. 1)

in his immediate possession a valid operator's license issued to him in his home state or country, may operate a motor vehicle in this State only as an operator. His home state driver's license would be sufficient for driving his out-of-state car. The same would apply to temporarily driving an automobile registered in North Carolina.

3. The fact that a student's wife is working in Raleigh does not affect the student's position in respect to license requirements if he is owner of the car. However, if the automobile is owned by his wife, the fact that her husband is a student would not exempt her from North Carolina registration requirements while she is residing and working in North Carolina. A student's wife working in Raleigh would not affect the student's position in respect to driver's license.

4. As long as the student remains a non-resident, he may drive a car, registered in North Carolina, with his home state

driver's license. This would also apply if he owned a car registered in North Carolina or his home state. If the car is registered in his home state and the driver's license issued in another, he would either have to obtain North Carolina's driver's license or secure one from his home state.

5. The above exemption from registration for out-of-state students does not extend to members of the faculty who are gainfully employed in North Carolina.

6. Out-of-state students who may have other questions concerning operation of out-of-state or in-state motor vehicles should communicate with the following:

- a. Registration matters—Miss Foy Ingram, Director of Department of Motor Vehicles Registration Division
- b. Matters concerning driver licenses—Mr. E. R. Peele, Director of the Drivers License Division of The Department of Motor Vehicles



Chancellor

(Continued from Page 1, Sec. 1) the Land-Grant College and the State University for Arkansas.

Dr. Caldwell is a member of the American Political Science Association, the Southern Political Science Association, the American Society for Public Administration, and the National Education Association.

He is a member of the Board of Directors of the Educational Testing Service; the Legislative Committee of the American Association of Land-Grant Colleges and State Universities; the Committee for Advancement of School Administration of the American Association of School Administrators; and the National Commission on Accrediting.

He is a member of Kappa Phi Kappa, professional education fraternity; Blue Key, honorary leadership society; and Pi Kappa Alpha, social fraternity.

Dr. Caldwell is also a Democrat, a Christian Scientist, and a Rotarian.

On May 16, 1947, Dr. Caldwell married the former Catherine Wadsworth Zeek. They have four children—Alice Beaulieu, 11; Andrew Morton, 9; Charles Franklin, 7; and Helen Tyler, 4.

Lawrence Burnette, head of the State College Chemistry Supply Department, works with the new State Mascot. Burnette is training the wolf so that they will be able to go to the State-Carolina game in Chapel Hill on October 3. (Photo by Khosla)

A Welcome From
KERR REXALL DRUGS
Cameron Village TE 3-5523

PRESCRIPTION SPECIALISTS
COMPLETE CAMERA DEPARTMENT, BABY DEPARTMENT,
LUNCHEONETTE—FOUNTAIN AND SCHOOL SUPPLIES.
Sheffer's Fountain Pen Set
Reg. \$2.95 Cartridge Pen A \$3.44 Value—Only 75c
Reg. 49c Box of Ink Refills

**Coaches Corner Texaco
Service Station**
2912 Hillsboro

Cars Picked Up & Delivered Repairs at Reasonable Rates
TOM CANTRELL, MGR.
Washing—Lubrication—Waxing
Firestone Tires—New & Recaps
Al Michaels Bill Smeltz
TE 4-5891



SHOP MONDAY AND FRIDAY 'TIL 9 P.M.

WELCOME STUDENTS!



- Only 3-inches high
- Carry it! Use it anywhere!

Slim, Lightweight Chieftan
Portable! Low Economy Price!

Only \$5 Down! **59⁹⁵** plus tax

Weights less than 10 lbs. in case! Includes standard 84-character keyboard, touch adjuster, 1 and 2-line spacing. Gray zippered carrying case. A favorite of students, reporters, writers . . . people "on the go"!

TOWER TABULATOR PORTABLE.....\$95 PLUS TAX



- Ruling Pen 4.95
- Drawing Board 3.59
- Drawing Table 19.95
- T Square 2.98
- 12-pc Drawing Instruments 12.95
- 13-pc Drawing Instruments 15.95

Satisfaction guaranteed or your money back

SEARS

IN CAMERON VILLAGE
FREE CUSTOMER PARKING

Scenes Of State's Progress

These impressive shots taken of the new Students Supply picture shows another view of Store, which is contracted to be the new Gym under construction, which is the basketball second shot pictures a view of area. The Gym building is to be swimming area of the large new completed in the late Fall of State College Gym. The bottom 1960.



Student Supply Store



New Gym (Swimming Area)



New Gym (Basketball Area)

PENNEY'S

Where College Men
Shop and Save!



MARK III 3-PIECE HOPSACKING BLAZER SUIT

complete with
reversible vest



\$35

The fabric? This year's newest fashion look . . . wool hopsacking! The tailoring? Penney perfect! Get all 3 pieces . . . blazer jackets with metal buttons and foulard rayon lining, vest that matches lining or reverses to match the suit . . . plain front pants with back flap pockets. Get charcoal, grey, brown, dark olive. In regulars, and longs.



**BUTTON-DOWN
DRESS OXFORDS**

\$2.98

size
14 to 17

Penney's Towncraft® fine cotton oxfords have all our big "University" features plus a special finish to keep 'em wrinkle-free longer! Sanforized®



**PRINTED COTTONS
OXFORD CLOTHS**

\$3.98

men's sizes small, medium,
large

Get easy-care prints in red, grey, brown or olive. Get a button-down collar, placket front and modified shirt tails. Machine wash, touch-up iron!



**100% WORSTED
HOPSACKING**

\$9.95

size 28 to 38

Premium 100% worsted hopsacking has the finish, the weave, the quality you want. Choose it in charcoal, brown or heather grey.

C U To Hold Open House For Freshmen On Saturday

To open the fall program schedule at the College Union, the seventeen committees sponsor an Open House to introduce the students to the building and its facilities. Open House will be all day Saturday, September 19th.

Helping to provide an entertaining day of relaxation and enjoyment will be an Orientation Jazz program from three until six p.m. with jazz by two different combos. The Jim Thornburn Combo plays from three until four. From four until six a combo from the Duke Ambassadors will provide the jazz.

The Chorvettes will play for the Open House dance during the evening. The dance will begin at 8 p.m. and will conclude at 12 p.m. There will be girls from Averett College and from Raleigh for those who will not have dates and wish to dance. The dress for the evening will be coat and tie.

Also as sidelights to the gala affair will be free games Friday

night, the movie—"The High and the Mighty", informal tours of the building, and information about the committees and organization of the College Union. All facilities of the building will be open for the inspection of the students.



The Chorvettes will feature dance music for the College Union Open House from 8 p.m. to 12 midnight Saturday.

The Technician Seeks New Staffers

All interested in working in some capacity on the staff of *THE TECHNICIAN* are asked to come by the office on Sunday night, September 20, between 8 p.m. and 12 midnight.

Offices are located in the south end of 1911 Building, in rooms 137-140.

At that time, we would primarily like to find out what you can do, want to do, and what experience you have had. Remember, though, that previous experience is not required.

We especially invite those who can type and/or have fair fluency in the English language.

THE TECHNICIAN is a semi-weekly publication, which comes out on Monday and Thursday afternoon. Most of the office work is done on Sunday, Tuesday, and Wednesday nights. The hours are imperative, but new staff members could work out a less demanding schedule.

Students' Episcopal Association To Meet Here Every Sunday Night

Raleigh Canterbury, sponsored by the Episcopal Church for students from State, St. Mary's, Meredith and Peace Colleges, is now meeting every Sunday evening on the State College campus.

Students who are interested in attending are invited to meet at the college cafeteria and bring their trays into the Grill Room on the south side of the building. The meeting time is 6:30 p.m.

Following supper, the group moves across the street to the north parlor of the E. S. King Religious Center for the program which lasts until 8:30.

Some of the programs arranged for the fall semester include a film on religion and jazz and rock and roll, talks and discussions on modern art, prisons, and paroles, and an analysis of

Albert Schweitzer's "Psychiatric Study of Jesus."

All students are welcome, regardless of their denominational affiliation.

The Rev. R. L. Reinecke, Episcopal Chaplain at State College, is the advisor for the group and Scott Wallinger, senior at State College, is the president.

Other cabinet members are: James Greiner (State), vice-president; Janet Perry (St. Mary's) secretary; James Stovenson (State), treasurer; Emily Nelson (St. Mary's); Ann Fetzer (Meredith); and Charles McMurray (State), United Religious Affairs Council representative.

Hewitt's College View Sunoco Service

Western Blvd. at Dan Allen Drive

Welcome Back

KEEP YOUR EYE ON THIS WEEKLY AD

FOR SPECIALS

All Minor Repairs
Hi-Test Gas at Regular Price
Phone TE 4-9701

20% Discount for Students Only

Students—

Let us dry clean your wash and wear clothing. It will look better and last longer.

Quick Service If Needed

FRIENDLY CLEANERS

2910 Hillsboro Street

IT'S HERE!

The Rib-Tickling Comedy with no let-up in laughter . . .



THUR. • FRI. • SAT. VARSITY SPECIAL 40c till 4 p.m. WITH THIS AD

Now You Can See It

THE MOST WHISPERED ABOUT BOOK IN THE WORLD BECOMES THE MOST TALKED ABOUT PICTURE OF THE YEAR!



LADY CHATTERLEY'S LOVER

Starts Friday

Show at 11:00 a.m.
1:00-3:00-5:00-7:00-9:00

Village Theatre
Cameron Village



The screen's most adult interpretation of the ways of love and the ways of a woman!



Directed by EDWARD DMYTRYK
Screenplay by NIGEL BALCHIN
CINEMASCOPE
COLOR BY DE LUKE

STARTS THURSDAY SEPT. 24TH

AMBASSADOR

WELCOME NEW STUDENTS

As featured by DICK CLARK on American Bandstand

Tapered, trim and stovepipe slim

pipers

Slacks by



4.98



Right in step with the hottest "beat", these extra-slim, extra tapered Pipers have zoomed right to the top of the fashion hit parade! They fit real tight and ride real low for that "hip" look every fellow wants. No belt needed thanks to adjustable side buckle tabs. Roomy Continental pockets. Trim, pleatless, front. No cuffs, washable, too! The whole crowd is wearing them . . . get yours now from our big selection of colors in sizes 28 to 38.

Mens Store—Street Floor

MAKE HUDSON-BELK YOUR HEADQUARTERS FOR CLOTHES, LAMPS AND ALL COLLEGE SUPPLIES

EASTERN NORTH CAROLINA'S LARGEST DEPARTMENT STORE

On Fayetteville St. in Downtown Raleigh



TIRE SALES & SERVICE

HAS

EVERYTHING FOR HOME AND CAR

FURNITURE—MOTOROLA TV

RADIOS STEREO—HI-FI

NORGE APPLIANCES AND

GOODYEAR TIRES AND

BATTERIES

\$100 DOWN \$125 WEEKLY

COMPLETE LINE OF TOP QUALITY USED TVs—

RANGES—REFRIGERATORS

AND OIL HEATERS—\$29.95 UP

TIRE SALES & SERVICE

401 HILLSBORO ST.—PHONE TE 2-7571

Head of E. M. Department Succumbs to Heart Attack

Funeral services for Dr. G. Wallace Smith, 65, of 222 Hawthorne Road, head of State College's Engineering Mechanical Department, were held at Christ Episcopal Church September 3, at 2 p.m.

The Rev. B. Daniel Sapp, rector of Christ Church, officiated at the rites. Burial was in Chapel Hill.

A widely-known teacher, Dr. Smith died of a heart attack in Rex Hospital September, 2 at 7 a.m.

He was married to the former Marguerite Chent in Atlanta in 1922. Surviving are his widow; a son, G. Wallace, Jr., of Morristown, N. J., a graduate in electrical engineering of State College; and a granddaughter.

Dr. Smith, a native of Richmond, Va., joined the State College faculty in 1936 as associate professor of engineering mechanics and became a full professor and head of the Department of Engineering Mechanics in 1937.

He was the co-author of a book, "The Discharge Records of North Carolina Streams," and was a member of the American Society of Civil Engineers, the North Carolina Society of Engineers, the American Society of Engineering Education, the Raleigh Engineers Club, the Society of Mayflower Descendants, and Christ Church of Raleigh.

Dr. Smith was also a member of Tau Beta Pi, national honorary engineering fraternity, and the Society of the Sigma Xi, America's highest honor

organization in the general sciences. He was highly active in the American Society of Engineering Education and a member of the executive board of the society's Mechanics Division at the time of his death.

He was educated in the Wilmington public schools; at the University of North Carolina, where he was awarded his B. S. degree in electrical engineering in 1916 and won the William Cain Mathematical Medal; and at the University of Michigan, where he received his M. S. degree in civil engineering in 1932 and his doctor of science degree in 1936.

Following his discharge from the Army in 1918, Dr. Smith was employed at the Carolina shipyards in Wilmington and joined the staff of the University of North Carolina as an assistant instructor of engineering in 1921. He received promotions steadily until he reached the rank of associate professor, the title he held when he assumed his duties at State College in 1936.

Group Insurance Offered To All State Students

Students at State this year will again be offered a group insurance plan.

This insurance is sponsored by the student government and is underwritten by Educators Mutual Life Insurance Company. A married student may have his wife and children covered by this insurance if he desires.

This plan covers anyone insured 24 hours a day from September 1, 1959 to August 31, 1960.

The policy pays all hospital and medical care, subject to the following provisions: Accidents shall be covered up

to \$1,000 dollars, but accidents to teeth will pay \$250. Sickness that does not require surgery will pay up to \$250 and illness requiring surgery will pay up to \$400.

All students attending State College and their dependent spouse and children are eligible for this plan at a cost of \$10 for a student, \$21 for a student and his wife, and \$27.50 for a student, his wife, and his children.

No reimbursement is made for: dentistry, except as provided, optometry or eyeglasses, examinations when no sickness or accident is involved; suicide attempts or suicide; air travels



except on commercial airlines on a regular route, pregnancy, miscarriage, or childbirth; injury or sickness compensable by any workman's compensation law, War or act of war, or participation in military service in military other than R. O. T. C. an accident resulting from play or practice of intercollegiate football; accident or sickness requiring confinement in a hospital owned or operated by the federal government, services rendered while the student is in residence at college unless such services are prescribed or recommended by the College Health Services; or meals served to students in the College Infirmary.

PRINT SHOP
Part-time work is available to student wives. Apply at N. C. State College Print Shop on the Campus.

Hall's Sunoco Service
630 Hillsboro Street
Automotive Needs and Heating Oils
Call
TEmple 4-9734

**CAMERON VILLAGE
MACGREGOR ATHLETIC
EQUIPMENT**
Converse All-Star Shoes
Gym Supplies

JOE'S "66" SERVICE
WE GUARANTEE A
PERFECT
MOTOR TUNE-UP
"Service Is My Business"
We Specialize in Foreign Cars
Brake Service—Motor Repairs
Wheel Balancing
Motor Cleaning
Fast, Dependable Service
TE 2-9249 ACROSS FROM MEREDITH

Look for the

or the

SLIDE RULE
See Page 3
Section 1
**STUDENT
SUPPLY STORES**

Prescriptions Sodas Magazines
Village Pharmacy
Cameron Village
Complete Tobaccos Cameras
& Accessories School Supplies

WELCOME STUDENTS TO STATE COLLEGE'S "NATURAL" CLOTHING CENTER for the college man and young executive

norman's

NEXT TO UZZLE'S SODA SHOP

State To Open Against VPI Saturday

Wolfpack's Chances Ride On Condition of Four Recuperated Starters

Coach Earle Edwards starts his sixth year as head football coach of the Wolfpack. How his sixth edition fares will depend a large extent on the physical condition of four starters who were injured last season.

Coach Edwards, who is getting more optimistic as the season's first game approaches, said his biggest worry at this point is centered around Paul Balonick, Ron Podwika, Alex Gilleskie, and George Vollmar.

"If we should lose any of these four, we would be hurting," said the State coach. "We need them for their ability and their experience."

Edwards doesn't think the Wolfpack could ever repeat last fall's string of injuries which cost the squad 13 players. "That was one of those one-in-a-million things which isn't likely to happen again," he remarked.

Thus far, the quartet of starters has shown no effects of the wounds which knocked them off the roster a year ago. All have been practicing at full strength.

Balonick, a 215-pound center who is co-captain of the '59 team along with Kelly Minyard, suffered a broken leg the week before the first game and missed the entire season. But he says "the leg hasn't bothered me at all."

Gilleskie was hurt in the William and Mary game at mid-season and underwent surgery on his knee last winter. He, too, has not complained of any recurrence. A 217-pound guard, he was shifted from tackle during spring practice to fill a vacancy in the center of the line.

Podwika missed four games last fall with a collapsed lung, but he has been impressive in pre-season drills.

Vollmar, a sophomore last year, took over as a starter when another end—Jim Crain—was hurt. He missed three games because of a knee injury and was handicapped from the Wake Forest game on.

There will be a lot of new faces in the North Carolina state lineup this year. On the present three-deep roster are 13 sophomores who figure prominently in the Wolfpack's plan for 1959.

One of the rookies—quarterback Roman Gabriel—will be a starter, the only first-year man on the starting eleven. The second unit, which plays almost as much as the first team, has three sophomores and the third team lists nine.

Gabriel, of course, needs no introduction to football fans. The lanky, pass-thrower ace from Wilmington has taken over the quarterback chores with grim determination to make good, and his performances in pre-season have been above expectations.

Pack's Uniforms

The Wolfpack has two sets of game uniforms, the most frequently worn uniform is white helmet, red jersey with white numbers and white stripes around the shoulder, and white pants.

State players are numbered by positions. That is, the ends have jersey numbers in the 80's, tackles in the 70's, guard's in the 60's, centers in the 50's, quarterbacks in the 10's, left halfbacks in the 20's, fullbacks in the 30's and right halfbacks in the 40's.

The second team has been bolstered with the presence of John Gill at end, Graham Singleton and Joe Bushofsky at guards. Coach Earle Edwards has singled out each for praise on numerous occasions.

Gill is a 5-11, 200 pounder from Clearfield, Pa., who missed playing last fall because of an appendectomy early in the season. An excellent receiver and top-notch defensive flanker, he has been holding down his position like a veteran.

Singleton, a 220-pounder from Washington, N. C., and Bushofsky, a 200-pounder from Pittsburgh, Pa. have taken up the slack at guard caused by the graduation of Bill Rearick, Joe Rodri and Jim Sherron. They back up starters Frank Marocco and Gilleskie.

Making steady progress on the third team are ends Bill Harden of Plymouth, N. C., and Nick Maravich of Bower Hill, Pa.; tackles Bert Wilder of Greensboro, N. C., and Bob Anthony of Steubenville, Ohio; guard Jake Shaffer of Williamsport, Pa.; halfbacks Al Taylor of Henderson and Bob Wolfer of Pekin, Ill.; and fullback Sam Raneri of Greensburg, Pa.

"With only 15 lettermen on the squad," Edwards said, "We have to have help from the newcomers. These boys have caused us to be optimistic. I have been very pleased with their work thus far."

With the season's opener against Virginia Tech so near, the sophomores have staged an all-out fight to make the traveling squad.

"With the newcomers pushing the veterans," Edwards explained, "there has been keen competition for every position on the squad. It's a healthy situation, and the team has benefited greatly from the spirit and enthusiasm."

1959 Football Schedule

Date	Opponent	Site	Time	Series Began	Series Record
Sept. 19	Virginia Tech	Norfolk, Va.	8:00	1900	13-19-3
Sept. 26	OPEN				
Oct. 3	*North Carolina	Chapel Hill, N. C.	2:00	1894	8-34-6
Oct. 10	*Clemson	Clemson, S. C.	2:00	1899	7-22-1
Oct. 17	*Wake Forest	Raleigh, N. C.	8:00	1895	26-26-6
Oct. 24	*Duke	Raleigh, N. C.	1:30	1924	7-25-2
Oct. 31	*Wyoming	Raleigh, N. C.	1:30	1959	0-0-0
Nov. 7	Mississippi Southern	Mobile, Ala.	1:30	1958	0-1-0
Nov. 13	UCLA	Los Angeles, Cal.	8:15	1959	0-0-0
Nov. 21	*South Carolina	Columbia, S. C.	2:00	1900	9-11-2
Nov. 28	OPEN				
Dec. 5	*Maryland	College Park, Md.	1:30	1908	5-7-3

Experts Pick Pack By One Touchdown

The North Carolina State Wolfpack opens the '59 football season this Saturday at Norfolk, Va. Coach Earle Edwards is looking forward to the opener to see what holds forth for his Wolfpack this coming season.

Virginia Tech provides the opposition in the opener for the Wolfpack. Virginia Tech has 22 lettermen returning and looks forward to a winning season. They are led by captain and All-America candidate Carroll Dale.

The Gobblers will have fair team speed, their best overall depth in a long time and a much better running game than last season.

The ends will probably be Dale and Allen Whittier. Don Oakes tops a good array of tackles. The guards are fair in depth and it is a toss up to see who will start. The center position is manned by senior letterman Chuck Stephens. The line promises to be a strong point on this year's team.

The backfield will depend a great deal on the fine sophomores that Tech possesses. Charlie Speck, a soph, may win the starting quarterback job.

Junior letterman Pat Henery will hold his starting right-half job. The left-halfback will come from the following sophs—Bob Crabtree, Art Prnett, Buddy Perry and Terry Strook.

Sam Shaffer, a senior letterman, will start at fullback for the Gobblers, but he will probably share the duties with junior letterman Don Vaught and soph Warren Maccaroni.

The Wolfpack will start Dick Drexler and George Vollmar at ends. Co-captain Kelly Minyard and Dick (Tiny) Reynolds will be the tackles in the encounter with the Gobblers. Frank Marocco and Alex Gilleskie replace standouts Joe Rodri and Bill Rearick at guards. Co-captain Paul Balonick returns to the center position after a year's absence because of a broken leg. The line for the Wolfpack averages over 200 pounds.

The much talked about sophomore, Roman Gabriel, will get the call at quarterback for the 'Pack. Much of the success of the Wolfpack depends upon this soph.

Gabriel will be the man to ignite the offensive attack with dynamite. The battle cry for the upcoming season is "Come on and throw, Gabriel, throw." And the youngster from Wilmington might pitch the Wolfpack right to the top of the heap.

Ron Podwika and Bernie Latusick will hold down the halfback posts. They will be backed up by Randy Harrell and Claude Gibson.

Arnold Nelson returns at the fullback post. Kenny Nye will be his replacement.

(See STATE VPI, Page 2)

Tongue Twisters

- End—Iager (Ya-ger)
- Tackle—Goedeker (Ged-e-ker)
- Guard—Bushofsky (Bush-of-sky)
- Centers—(Balonick (Bav-lon-ik) (Bonziak (Bo-jack) (Kudryan (Koo-dry-an)
- QB—Wojcicki (Wo-jickie)
- Mancini (Man-manie)
- Dalnagro (Dal-nay-gro)
- LHB—Latusick (Lay-too-sick)
- RHB—Podwika (Pod-wick-uh)
- FB—Kinck (Kin-ck)

UNC, Clemson Favored To Win ACC Championship

The Atlantic Coast Conference football season begins this Saturday with each team playing. Headliners include Duke, South Carolina and Carolina-Clemson. Maryland plays W. Virginia, N. C. State battles Virginia Tech, Virginia opens against William & Mary, and Wake Forest faces Florida State.

Any team has a chance to win the ACC this year with the exception of Maryland and Virginia who don't figure to be too strong.

North Carolina and Clemson are picked by most forecasters

to be the top team in the ACC. Carolina, which has 24 lettermen returning, has one of the strongest teams in the nation. Before Jim Tatum's tragic death in July, it was predicted by Tatum himself that this would be his strongest team. With the passing of Jack Cummings, the running of Don Klochak and Wade Smith, and the fine end play of Al Goldstein and John Schroeder, the Tar Heels will make many a Saturday afternoon rough for their opponents this season.

The Carolina-Clemson could easily decide the conference champion.

However, Duke, South Carolina, Wake Forest, and N. C. State will be rough for any team that plays them this season.

Wake Forest is the darkhorse of the conference. Norman Snead and Co. will be a real headache for every team they play this fall. Experience is on the Demon Deacons side this fall as they have 20 returning lettermen.

State College bases its hopes on the strong right arm of soph

quarterback Roman Gabriel. The success of the Wolfpack will depend on this untested sophomore. National magazines are predicting that Gabe will be the sophomore back of the year.

The Gamecocks of South Carolina hopes of a victorious year lie in a strong line and a great fullback. The great fullback is John Saunders, the top blocker of the '58 campaign. The Gamecocks lost two great halfbacks in King Dixon and Alex Hawkins.

The potential of the South Carolina team looks very bright provided some untested players can come into their own.

Duke will have to hope that George Harris comes through at quarterback to have a successful season. The Blue Devils schedule is as rough as they come with Army, Rice, North Carolina, Clemson, Ohio State, Pitt, and Georgia Tech forming the major part of the schedule.

With all the teams trying hard for conference honors, the ACC race shapes up as one of the best since it was formed in '53.

Technician Sports

Section 2

Thursday, September 17



Unpacking and looking forward to the '59 football season are from left to right, Collice Moore, Ron Podwika, Kelly Minyard, and Dick Reynolds.

Notes From The Wolfpack

In the past five years since Earle Edwards has been head football coach, the Wolfpack has awarded monograms to 88 players. Of that total, all but seven of the players have graduated or are still in the process of working toward their degrees.

That's an accomplishment which has the athletic department beaming.

Art Hoch, professor of Physical Education at State and former Wake Forest baseball star, directed his Pierre, South Dakota, baseball team to a second place finish in the semi-pro Basin League.

With a roster dotted with former Big Four stars, Hoch's team led the league until the last four games of the season, despite an auto accident at mid-season which injured five of his players.

Ex-UNC stars Harry (Rat) Lloyd with a .364 average and Gerald Griffin, at .306, were the team's leading hitters. State hurler Wilson Carruthers was 7-6 for the year, Wake Forest's Bob Plemmons was 5-3, and East Carolina's Larry Crayton was 8-7.

Former Wolfpack Don Hafer suffered a broken leg in the auto wreck and was lost for the rest of the season. Hafer will return to school this fall and will assist with the State football team.

Elizabeth Hannon, Coliseum box office manager, reports that football ticket sales are up approximately \$5,000 over last year's sales for the same period.

The Wolfpack has three home games this year, all in October. State plays Wake Forest the 17th, Duke the 24th, and Wyoming the 31st.

State College will hold a weekly news conference each Sunday night during the football season at the Carolina Country Club. A social hour will be held from 6 until 6:30 with dinner following.

Coach Earle Edwards will summarize the Wolfpack's Saturday game and the game coming up. He also will answer questions from the press. An assistant coach who scouted the up-coming opponent will be on hand, in addition to one or two players who were outstanding in the previous game.

All members of the press are invited to attend. Arrangements can be made for tape recorded interviews, etc.

There are nine North Carolina boys on the Wolfpack's first and second units. Roman Gabriel, Claude Gibson and Kelly Minyard are on the first team, while end Jim Tapp, tackle Collice Moore, guard Graham Singleton, center Bill Hill, right halfback Randy Harrell and fullback Kenny Nye are on the second.

The Wolfpack will be meeting two teams for the first time this fall—UCLA and Wyoming, a pair of perennial Western powers. When asked why the team was traveling to the West Coast for a game, Coach Earle Edwards replied: "So the boys can see Disneyland, of course."

The Wolfpack likes to travel, that's for sure. This year's team goes to Los Angeles Nov. 13 to meet UCLA. The 1960 schedule calls for games with UCLA and Arizona State . . . both away.

And in 1961, the Pack travels to Laramie, Wyoming, for a return engagement with the University of Wyoming Cowboys.

Three players from last year's varsity are assisting with the squad this year in coaching and managerial capacities. Frank Cackovic will be team manager while Don Hafer and Finley Read help the coaching staff.

Four of State's top five punters are linemen. Halfback Bernie Latusick will get first crack at the kicking chores when he's in the game. The linemen who will share the duties are tackles Dick Reynolds and Collice Moore, guard Frank Marocco and end Johnny Johnson.

Roman Gabriel, the pass-throwing sophomore, reported to practice ten pounds under his freshman playing weight. The Wilmington Whiz weighed in at 204.

And "Tiny" Reynolds learned that he had added another inch in height from last fall. The rugged tackle now stands at 6-6 and weighs 262.

Roman Gabriel, the Pack's highly publicized quarterback, has been named Sophomore Back of the Year by two national sports magazines. The Wilmington, N. C., product is one of the most promising players in State's gridiron history.

Dick (Tiny) Reynolds, State's massive tackle who weigh upwards of 260 pounds, has announced that he will wear "low

cut" shoes this fall. "Now I can run like a halfback," the 6-6 Junior declared.

Smallest player on the State team this year is left halfback Bernie Latusick, who is 5-8, 175 pounds. The biggest is "Tiny" Reynolds, 6-6, 262 pounds.

State's first team won't be lacking for size this year with only two of the 11 starters below the 200-pound mark. The first string line averages 219 while the backfield averages 192.

Claude Gibson at 180 and Ron Podwika at 179 are the only starters who weigh less than 200. The other backs, quarterback Roman Gabriel and fullback Arnold Nelson, each weigh 204.

In the line, the weight chart shows: ends Dick Drexler, 200, and George Vollmar, 210; tackles Dick Reynolds, 262, and Kelly Minyard, 220; guards Frank Marocco, 210, and Alex Gilleskie, 217; and center Paul Balonick, 215.

There are 11 married men on the Wolfpack roster this year. They are Ron Podwika, Dick Reynolds, Frank Marocco, John Lawrence, Kelly Minyard, Randy Harrell, Bill Harden, Pete Sesse, Johnny Morris, Jack Stanton and John Tiller.

STATE VPI

(Continued from page 1)

The Wolfpack are favored by a touchdown by most experts. However, if the Wolfpack's offense behind the quarterbacking of Gabriel catches fire, it could be two or three touchdowns. The Gobblers will be a good match and by no means will they be pushovers.

State Frosh Open Season Against Tarbabies, October 2

Fifty-one candidates for North Carolina State's freshman football team reported for practice last week. The group represents five states, headed by North Carolina with 31.

The roster shows 14 players from Pennsylvania, three from Ohio, and one each from Tennessee, New Jersey, and the District of Columbia.

The frosh are holding drills twice daily under the direction of freshman coach Bill Smaltz. The yearlings will play a five-

game schedule beginning October 2 against North Carolina in Riddick Stadium.

"We are real pleased with this group of boys," Smaltz said. "There are a lot of good football players on hand, representing the cream of the crop in their areas."

The group includes:

North Carolina—Roger Moore, Littleton; Dave Fuller, Louisville; Tom Ogborn, Roanoke Rapids; Jim Eakes, Sanford; Jim Saunders, Halifax; Linwood Taylor, Dunn; Buzzy Holton, New Bern; Tommy Lewis, Fairmont; Oscar Overcash, Landis; Bob Faircloth, Fayetteville; Chuck Wachtel, Spring Hope.

Lloyd Cooke, Salisbury; Mike Clark and Pat Powell, Canton; Randy Bell, Durham; Mike Tyndall, Erwin; Bill Parrish, Clayton; Francis Hicks, Wilson; Paul Shelton, Pilot Mountain; Jerry Cordell, Raleigh; Bill Burton, Winston-Salem; Don Montgomery and Sherrill Williams, Albemarle.

Mike Barnhill, Battleboro; Charlie Small, Edenton; Bill Gardner, Asheville; Newt Mangum, Helena; George Kittrell, Corapeake; Cecil Curtis, Rocky Mount; Jerry Morrow, Washington; and Dick Wilder, Chad-bourn.

Pennsylvania—Rick Barnes, Philadelphia; Jack Schafer, Pittsburgh; Butch Weaver, Scottsdale; Bill Kriger, Moon Run; Tom Volovich, Bridgeville; Gene Buonato, Williamsport; Gary Anspacher, Hanover; Ed France, Lawrence; Jim Darrup, Mount Carmel; Lou Krezanosky, Muse; Pete Starr, Shenandoah; Dallas Zeiber, Reading; Dave Houz, Rutledge; and Art Jones, Pittsburgh.

Ohio—John Kenny and Stacy Gillen, Steubenville; and Mike Staley, Lebanon.

New Jersey—Malcolm Woodstein, Irvington.

Tennessee—Bill Thorn, Morristown.

Washington, D. C.—Phil Sandifer.

1959 Sidlights

Number of Players: 60 (18 ends, 10 tackles, 11 guards, 5 centers, 5 quarterbacks, 6 left halfbacks, 5 right halfbacks, 5 fullbacks)

Returning lettermen: 15

Number of Seniors: 7

Number of Juniors: 20

Number of Sophomores: 33

Probable Starters

Ends: Dick Drexler (junior) and George Vollmar (junior)

Tackles: Kelly Minyard (senior) and Dick (Tiny) Reynolds (junior)

Guards: Frank Marocco (senior) and Alex Gilleskie (junior)

Center: Paul Balonick (senior)

Quarterback: Roman Gabriel (sophomore)

Left halfback: Bernie Latusick (senior)

Right halfback: Ron Podwika (senior)

Fullback: Arnold Nelson (senior)

Note: all probable starters, except quarterback Roman Gabriel, are lettermen.

Best Bets for All-Star Honors

Kelly Minyard, tackle
Dick Reynolds, tackle
Paul Balonick, center
Roman Gabriel, quarterback
Ron Podwika, right halfback

LSU Picked to Repeat As Nation's Top Team

Louisiana State has been picked by the national sportswriters to repeat as the top team in the nation this year. North Carolina and Clemson are the only members of the ACC to be picked in the top 20 in the Association Press poll.

North Carolina has been picked for the number 12 spot, while Clemson rates the number 18 spot.

The top ten, with first place votes in parentheses (on basis of 10 for first, 9 for second, etc.) is:

TOP TEN		SECOND TEN	
1. Louisiana State	(60) 1,440	11. Purdue	(2) 394
2. Oklahoma	(48) 1,370	12. North Carolina	(6) 388
3. Auburn	(17) 1,047	13. Texas Christian	(2) 249
4. Southern Methodist	(6) 720	14. Southern Calif.	(4) 228
5. Army	(4) 696	15. Air Force	(1) 209
6. Wisconsin	(10) 645	16. Notre Dame	(3) 202
7. Ohio State	(2) 548	17. Texas	(1) 105
8. Mississippi	(2) 546	18. Clemson	(1) 92
9. Iowa	(4) 443	19. Michigan State	(1) 51
10. Northwestern	(6) 441	20. Syracuse	(1) 47

SAVE YOURSELF MONEY! ORDER YOUR MAGAZINES AT THE LOW STUDENT RATES!

PLAYBOY (Nov.-June) 43c a copy	\$3.50
PLAYBOY (1 yr.) 40c a copy	5.00
PLAYBOY (2 yr.) 36c a copy	9.00
TIME (27 wks.) 7 1/2c a copy	1.97
TIME (1 yr.) 7c a copy	3.87
TIME (2 yr.) 7c a copy	7.00
NEWSWEEK (34 wks.) 7c a copy	2.50
NEWSWEEK (1 yr.) 6c a copy	3.50
US NEWS & WORLD REPORT (39 wks.) 9c a copy	3.67
FORTUNE (1 yr.) 62c a copy	7.50
LIFE (21 wks.) 9c a copy	1.91
LIFE (8 mos.) 9c a copy	3.00
LIFE (1 yr.) 7 1/2c a copy	4.00
LIFE (2 yr.) 7c a copy	7.00
LOOK (1 yr.) 13c a copy	3.50
SATURDAY EVE. POST (39 wks.) 10c a copy	3.90
READER'S DIGEST (1 yr.) 25c a copy	3.00
SPORTS ILLUSTRATED (17 wks.) 9c a copy	1.50
SPORTS ILLUSTRATED (6 mos.) 10c a copy	2.50
SPORTS ILLUSTRATED (1 yr.) 7c a copy	4.00
ESQUIRE (8 mos.) 37c a copy	3.00
ATLANTIC MONTHLY (8 mos.) 37c a copy	3.00
THE NEW YORKER (8 mos.) 9c a copy	3.00
HARPER'S (1 yr.) 37c a copy	4.50
SATURDAY REVIEW (1 yr.) 75c a copy	3.88
THE REPORTER (10 mos.) 33c a copy	3.27
HOLIDAY (9 mos.) 39c a copy	3.50
AMERICAN HOME (9 mos.) 25c a copy	2.25
LADIES' HOME JOURNAL (9 mos.) 28c a copy	2.50
VOGUE (1 yr.) 25c a copy	5.00
HOUSE & GARDEN (1 yr.) 29c a copy	3.50
GLAMOUR (1 yr.) 21c a copy	2.50
HARPER'S BAZAAR (1 yr.) 25c a copy	3.00
GOOD HOUSEKEEPING (2 yr.) 17c a copy	3.98
HOUSE BEAUTIFUL (2 yr.) 25c a copy	6.00
TV GUIDE (66 wks.) 9c a copy	5.85
GOLF DIGEST (5 mos.) 20c a copy	1.00
EBONY (1 yr.) 16c a copy	2.00
POPULAR MECHANICS (20 mos.) 15c a copy	2.98
SPORTS AFIELD (20 mos.) 15c a copy	2.98
SCIENCE DIGEST (20 mos.) 15c a copy	2.98

Students' Subscription Service
2133 Norwood Street Los Angeles 7, California
PLEASE SEND THE ABOVE UNDERLINED MAGAZINES TO:

NAME _____
ADDRESS _____
CITY _____ ZONE _____ STATE _____
UNIVERSITY OR COLLEGE _____ CLASS OF _____

Payment enclosed, send me FREE per Bill me Renewal



Mr. Funk & Mr. Wagnalls

"In re this matter of Good Taste," said Mr. Funk to his secretary, "take a definition."
"Taste: sensations . . . excited . . . by the . . . action of the gustatory nerves . . ."
"And add this," put in Mr. Wagnalls. "Taste: the faculty of . . . appreciating the beautiful . . ."
"That," said Mr. Funk, "wraps it up. Mr. Wagnalls, will you join me in a Coca-Cola?"
"So good in taste . . ."
"And . . . in such good taste!"



Bottled under authority of The Coca-Cola Company by
CAPITAL COCA-COLA BOTTLING CO., INC.

Welcome Students
Come See Our New, Larger, Station

GARRIS GULF SERVICE

★ ★ ★
GRAND OPENING
★ ★ ★
SEPTEMBER 18th, AND 19th
GIFTS—DOOR PRIZES
FREE
17" MOTOROLA PORTABLE TV

For the Kids
Lollipops & Balloons
3020 HILLSBORO STREET

State Football Boasts Top Staff



PAUL BALONICK



KELLY MINYARD

Overwhelming choices for co-captains of the 1959 varsity were tackle Kelly Minyard and center Paul Balonick, a pair of outstanding seniors who are the Wolfpack's top candidates for All-Conference honors.

Minyard, a 218-pounder from Reidsville, N. C., earned his letter as a sophomore and was a starter last year. Strong and rugged, his greatest talent is downfield blocking but the husky lineman plays a terrific defensive game.

A recreation major who plans a career in coaching, Minyard was an All-State tackle at Reidsville High School and was the

team's Most Valuable Player. He is married.

Balonick played on the second unit as a sophomore in 1957 and earned his monogram. He missed all of last season because of a broken leg, thereby losing a full year of eligibility. But the handsome blonde is ready to take over the pivot spot this year.

An excellent linebacker, Balonick is especially sharp at diagnosing opponent's plays and breaking through to spill the ball carrier. He has not been charged with a bad snap in two years of varsity competition.

Paul is from Dubois, Pa., and is majoring in Industrial Arts.

The Wolfpack coaching staff under the supervision of head coach Earle Edwards from Greensburg, Pa., loaded with talent, experience, and ability. Al Michaels from Dubois, Pa., Carey Brewbaker from Buchanan, Va., Pat Pepler, Baltimore, Md., Johnny Clements from Crewe, Va., and Bill Smalts from Aliquippa, Pa., assists in gridiron responsibilities.

Edwards, the chief mentor, is one of the "most gentlemanly and best-liked coaches in the business". He came to State in 1954 after serving as end coach at Michigan State for five years and Penn State, his alma mater, for 13 years.

Edwards inherited a team that won only one game and lost nine the previous season, yet he went about the job of rebuilding State's football dynasty with a grin determination, despite a 2-8 record as a beginning.

Penn State wrote many appraisals for Edwards where he starred at end for the Nittany Lions for three years.

After his graduation, Edwards started working as an Industrial Engineer in New Jersey for two

years than he returned to football: Edwards coached high school ball for three years. His first college coaching position was under Bob Higgins, of Penn State, where he was end coach. Edwards left his Alma Mater to help Biggie Munn, Michigan State coach. Edwards left Michigan State to come to N. C. State in 1954.

Able assistant and long-time friend, Al Michaels, joined Edwards rebuilding program in 1954. Michaels coached the backfield at Penn State for 19 years, during the same time Edwards coached there.

"A keen student of the game and a tireless worker," he was an outstanding quarterback under Bob Higgins for four years.

"Mike" is primarily a defensive specialist and a topnotch scout, talent hunter and strategist. He usually teams with Pat Pepler to bring back reports on State's next opponent. In addition, he works closely with the players and keeps track of their academic progress in an advisory capacity.

Carey Brewbaker, "one of North Carolina's most successful high school coaches", has been line coach at State College since 1954 and is beginning his sixth year with the Wolfpack this season. At Durham High, he turned out three state championship teams, two co-champions and was runner-up once.

Albert Pepler is the "jack-of-all-trades of the Wolfpack

staff." Pepler handles the offensive backfield and line, does a majority of the scouting, recruits and helps devise game strategy.

Johnny Clements, former defensive halfback at the University of North Carolina, joined the State football staff in 1957 and is beginning his third season with the Wolfpack. He will work with the offensive backfield.

Bill Smalts, is beginning his sixth year as freshman coach at State. He came to State in 1954 when Earle Edwards took over as head coach of the Wolfpack. Smalts was an outstanding fullback at Penn State from 1939 to 1942, where he was tutored by his present boss, Edwards and assistant Al Michaels.

Soccer Team to Play Ten Games; Hopes for Improved Record

Beginning his third year as head coach of the Wolfpack soccer squad, Coach Bill Leonhardt sees a large number of returning lettermen back to battle for the Pack, as they prepare to go through a ten-game season.

Prospects look good for the Wolfpack soccer team to improve upon their 5-3 record of the 1958 season. Among the men who are expected by Coach Leonhardt to bring about this improvement are lettermen Dennis Alber, Boris Brodsky, Ronald Colombo, Verlin Edwards, David Finkelstein, Carlos Gutierrez, Andrew Hutchins, Yalcin Kermen, Tommy Lind, Jobie Redmond, and John Scott.

1959 Soccer Schedule

Date	Opponent	Location
Oct. 2	Fort Bragg	Away
Oct. 7	Fort Bragg	Home
Oct. 9	Lynchburg	Home
*Oct. 19	Virginia	Away
Oct. 23	Pfeiffer	Away
*Oct. 29	Duke	Away
Oct. 31	Virginia Tech	Home
*Nov. 7	Maryland	Away
*Nov. 10	North Carolina	Home
Nov. 13	Davidson	Home

* Denotes A. C. C. games



KOOL ANSWER

KOOL CROSSWORD No. 1

ACROSS

- To touch on
- Hunter of note
- Olmedo's home court
- Drink with many first names
- Piercing pain
- Bet first
- And (Latin)
- It's time you ... Kools
- Short answer
- Yessir, that's my baba
- Yale man
- Tasty parts of kisses
- Torn
- Krazy
- Supplements
- What the Menthol Magic of Kools makes you feel
- Abbreviated system
- Texas gold
- Moslem priest found in Miami
- Sing
- Gives the brush-off
- Latin-class weapons
- Future U.S. budget figure
- You need a change: Kools!
- Is she a Wave?
- You (French)
- De mer or de tete
- Kin of a saga
- High point of European trip

DOWN

- Frequent follower of sex
- The bearded gentry
- Ode item
- They've got pull
- Sergeants or can-can girls
- On the sheltered side
- Playboys
- Oriental hep-cat
- Place for male clutches
- Algerian soldier
- Goof
- Sheltered general
- Not dressy, but not undressy
- What nervous Manhattan drinkers do?
- Part of the chain gang
- Sibillance
- Of the clan
- Cockney hell
- Flower named for actress Arlene
- 3/4 of a mile
- What Kools aren't
- Space, 2-dimensionally
- End of a cigarette
- Heroine of Ramayana
- The cigarette with Menthol Magic
- Short cut
- Hot type

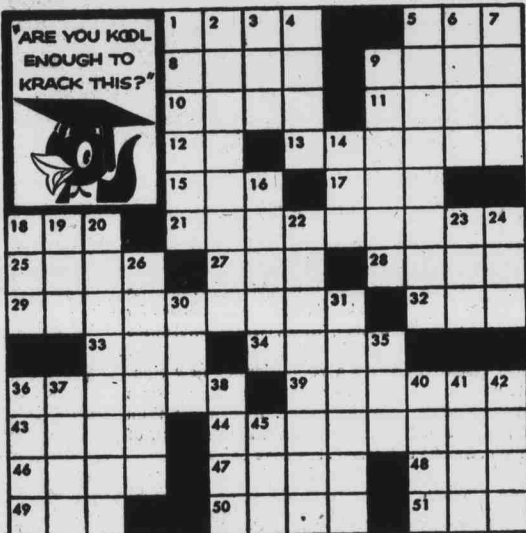

When your throat tells you it's time for a change, you need a real change...



YOU NEED THE

Menthol Magic OF KOOL

ATTENTION STUDENTS

STUDENTS ACCIDENT AND HEALTH INSURANCE COVERAGE

ACCIDENTS

Reimbursement will be made up to \$1,000.00 for each accident. It makes no difference whether

ACCIDENTAL DEATH AND DISMEMBERMENT

For loss within 90 days of accident of:

Life\$1,000.00

DEPENDENT CHILDREN

Reimbursement under the accident portion of the insurance, for dependent children, is limited to \$250.00.

SICKNESS BENEFITS—NON-SURGICAL

Reimbursement will be made for the actual expenses incurred but not to exceed \$250.00 as follows:—

HOSPITAL ROOM AND BOARD—ward accommodations—requiring confinement for more than 18 hours,

HOSPITAL CHARGES for drugs, medicines, X-rays, examinations, use of operating room, etc.,

PHYSICIANS' FEES of \$4.00 per visit per day while confined in the hospital and no payment is made for surgery.

SURGICAL BENEFITS

HOSPITAL ROOM AND BOARD—for ward accommodations—not exceeding 30 days.

HOSPITAL INCIDENTAL EXPENSE (In-Patient) up to\$100.00

SURGICAL FEES—Benefits are in accordance with a graduated schedule ranging up to a maximum of\$300.00

IMPORTANT

Pre-existing Conditions Are Covered

ELIGIBILITY AND COST

All Students attending North Carolina State College on a full time basis, and their dependent spouse and children are eligible for this plan at a cost of:

Student\$10.50

Student and Spouse21.00

Student, Spouse and Children27.50

Applications cannot be accepted after October 15, 1959.

CHAMBLEE INSURANCE AGENCY

P. O. BOX 566
RALEIGH, N. C.

Phone
TE 3-4648
TE 3-4649

Applications will be sent to you upon request.

Travel Itinerary

The following is an itinerary for the State football team.

VIRGINIA TECH ... Leave Raleigh by bus about 6 PM Friday, Sept. 18. Stay at Monticello Hotel. Return to Raleigh Sunday morning, Sept. 20, at 9 AM.

CLEMSON ... Leave Raleigh about 1 PM, Friday, Oct. 9, by chartered plane. Stay at Clemson House. Return to Raleigh immediately after the game.

Leave Raleigh about 1 PM, Friday, Nov. 6, by chartered plane. Stay at Battle

MISS. SOUTHERN ... House in Mobile, Ala. Return to Raleigh immediately after game.

UCLA ... Leave Raleigh about 9 PM Wednesday night, Nov. 11, by chartered plane, arriving in Los Angeles, Calif., early Thursday morning. Stay at Chapman Park Hotel. Practice in Coliseum Thursday afternoon.

SOUTH CAROLINA ... Game Friday night. Return to Raleigh about midnight Saturday, Nov. 14, arriving in Raleigh early Sunday morning. Leave Raleigh about 10 AM Friday, Nov. 20 by bus (or train). Stay at Hotel Columbia. Return to Raleigh immediately after game.

MARYLAND ... Leave Raleigh about 10 AM, Friday, Dec. 4 by bus (or train). Stay at Motel Washingtonian. Return to Raleigh immediately after game.

North Carolina State College
1959 Numerical Football Roster

No.	Name	Pos.	Ht.	Wt.	Age	Class	Hometown
12	Stephen Duricko	QB	5-9 1/2	178	19	Soph.	Scranton, Pa.
14	Ron Wojcicki	QB	5-11	195	20	Jr.	Pittsburgh, Pa.
15	Gerald Mancini	QB	5-10	185	21	Jr.	McKees Rocks, Pa.
16	Thomas Dellinger	QB	6-2	180	19	Soph.	Thomasville, N. C.
18	Roman Gabriel	QB	6-3	204	19	Soph.	Wilmington, N. C.
20	Bernie Latusick	LB	5-8 1/2	175	23	Sr.	McKees Rocks, Pa.
21	Pete Shea	LB	5-11	169	23	Sr.	Windsor, Pa.
22	George Amos	LB	5-8	160	19	Soph.	W. Hempstead, N. Y.
24	Al Taylor	LB	6-0	190	20	Soph.	Henderson, N. C.
25	Claude Gibson	LB	6-0	180	21	Jr.	Asheville, N. C.
30	Ken Nye	FB	5-10	188	22	Sr.	Elizabethtown, N. C.
31	Tom Shea	FB	6-0	200	19	Soph.	Waycross, Ga.
32	Arnold Nelson	FB	5-11	204	22	Sr.	Charlottesville, Pa.
33	Sam Ransel	FB	6-0	208	21	Soph.	Greensboro, Pa.
34	Robert Leach	FB	5-11	200	21	Soph.	Williamsport, Pa.
35	Ron Kincaid	FB	5-11	195	19	Soph.	Nesquehoning, Pa.
36	John Stanton	FB	6-0	185	21	Jr.	Carnegie, Pa.
40	Bob Ewing	RE	5-11	180	19	Soph.	New Brunswick, N. J.
41	Handy Marshall	RE	5-11	188	21	Jr.	Raleigh, N. C.
42	Sam Fedorika	RE	5-11	179	21	Sr.	Charlottesville, Pa.
43	Bob Wolfert	RE	6-1	181	20	Soph.	Pekin, Ill.
44	John Tiller	RE	5-9	190	25	Soph.	Hopewell, Va.
45	Roy Stephenson	RE	6-0	206	19	Soph.	Raleigh, N. C.
50	Bill Hill	C	5-11	186	21	Jr.	Kinston, N. C.
51	Jim Fitzgerald	C	5-10	200	19	Jr.	McKeesport, Pa.
52	Walt Kudryan	C	6-1	198	19	Soph.	McKees-Rocks, Pa.
53	Lynwood Hodges	C	5-8	180	21	Soph.	Alexandria, Va.
54	Paul Balonick	C	6-2	215	21	Sr.	DuBois, Pa.
55	Jim Rodziak	C	6-0	208	20	Soph.	Neville Island, Pa.
60	Jake Shaffer	G	6-0	226	20	Soph.	Williamsport, Pa.
61	Bob Roycroft	G	6-0	215	19	Soph.	Wilmington, N. C.
62	Joe Bushofsky	G	5-10	200	20	Soph.	Pittsburgh, Pa.
63	Frank Marocco	G	5-9	210	22	Sr.	Alliquippa, Pa.
64	Bill McClain	G	5-9	201	22	Jr.	Monaca, Pa.
65	Bob McKeithan	G	5-8	200	21	Jr.	Clarkton, N. C.
66	Harry Puckett	G	5-9	199	19	Jr.	Wallace, N. C.
67	Alex Gillespie	G	5-11	217	23	Jr.	Heidelberg, Pa.
68	Kent Morton	G	6-1	200	20	Soph.	College Park, Md.
69	Graham Singleton	G	5-10	220	20	Soph.	Steenbenville, Ohio.
70	Fred Bernhard	T	6-2	230	20	Soph.	Alexandria, Va.
71	Collice Moore	T	5-11	210	20	Jr.	Littleton, N. C.
72	Tom Avent	T	5-11	220	20	Jr.	Faison, N. C.
73	Bert Wilder	T	6-3	205	20	Soph.	Greensboro, N. C.
74	Kelly Minyard	T	5-11	220	23	Sr.	Reidsville, N. C.
75	Hansel Matthews	T	6-1	203	19	Soph.	Hertford, N. C.
76	Bob Goodcher	T	5-11	214	19	Soph.	Rochester, Pa.
77	John Lawrence	T	6-0	225	23	Sr.	Heidelberg, Pa.
78	Dick Reynolds	T	6-6	268	24	Jr.	College Park, Md.
79	Bob Anthony	T	6-0	225	20	Soph.	Steenbenville, Ohio.
80	George Vollmar	E	6-3	210	19	Jr.	Trenton, N. J.
81	John Morris	E	6-1	180	21	Soph.	Galax, Va.
82	Bill Harden	E	6-1	180	20	Soph.	Plymouth, N. C.
83	John Gill	E	5-11	200	21	Soph.	Clearfield, Pa.
84	Johnny Johnson	E	6-3	207	21	Jr.	Raleigh, N. C.
85	Paul Isager	E	6-0	185	19	Soph.	Reading, Pa.
86	Dennis Kroll	E	5-11	185	18	Soph.	Sutersville, Pa.
87	Jim Tapp	E	6-2	210	20	Jr.	Roxboro, N. C.
88	Dick Drexler	E	5-11	200	21	Jr.	Reading, Pa.
89	Nick Maravich	E	6-3	230	19	Soph.	Bower Hill, Pa.

Returning Lettermen

Returning Lettermen: (15)
Ends: Dick Drexler, Jim Tapp, George Vollmar.
Tackles: Kelly Minyard, Dick Reynolds, John Lawrence.
Guards: Frank Marocco, Alex Gillespie.
Centers: Paul Balonick, Bill Hill.
Quarterback: none
Left halfbacks: Bernie Latusick, Claude Gibson.
Right Halfbacks: Ron Podwika, Randy Harrell.
Fullbacks: Arnold Nelson.

Newcomers to Watch

Ends: John Gill, Johnny Morris.
Guards: Graham Singleton, Joe Bushofsky, Jake Shaffer.
Quarterback: Roman Gabriel.
Left Halfback: Al Taylor.
Right halfback: Bob Wolfert.



Now that you're on your own...

You'll need a complete and authoritative dictionary to help you in your college work. There are 10 reasons for insisting on Webster's New Collegiate Dictionary, the Merriam-Webster.

1. Only Merriam-Webster is based on the unabridged Webster's New International Dictionary, Second Edition.
2. Only Merriam-Webster meets the detailed requirements of college students.
3. Only Merriam-Webster gives the technical Latin names for plants, animals.
4. Only Merriam-Webster is based on complete records of the way English is spoken and written.
5. Only Merriam-Webster is kept up to date by a large staff of specialists.
6. Only Merriam-Webster presents definitions in the historical order, essential to understanding complete meaning.
7. Only Merriam-Webster gives you extensive cross-referencing.
8. Only Merriam-Webster, with separate biographical and geographical sections, keeps entries as accurate and complete as they should be.
9. Only Merriam-Webster meets the one-hand test; easy to use and carry.
10. Only Merriam-Webster is based on continuing word research.

Get Webster's New Collegiate Dictionary — the Merriam-Webster — today! \$5 plain, \$6 indexed. Advt. copyright by G. & C. Merriam Co., Springfield 2, Massachusetts.

INSIST ON
MERRIAM- WEBSTER
AND DISCOVER THE DIFFERENCE

WHITE'S SHELL SERVICE

See Us for Quick Repair Service

WE HAVE A MECHANIC ON DUTY IN OUR STATION

We Give United States Savings Stamps

U-HAUL-CO TRAILERS FOR RENT

STOP BY FOR QUICK, COURTEOUS SERVICE

Salem's new cigarette paper discovery
"air-softens" every puff!

Special new HIGH POROSITY cigarette paper

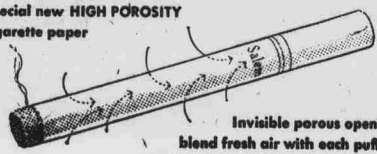

Invisible porous openings blend fresh air with each puff for a softer, fresher, more flavorful smoke

Salem research creates a revolutionary new cigarette paper that breathes new refreshing softness and finer flavor into the smoke. Now, more than ever, there's Springtime freshness in every puff of a Salem. Smoke refreshed... smoke Salem.

Created by R. J. Reynolds Tobacco Company



• menthol fresh • rich tobacco taste • modern filter, too

NOW MORE THAN EVER Salem refreshes your taste