

Anniversary
Edition

The Technician

Photography
Section

Published Weekly by the Students of N. C. State College of Agriculture and Engineering

Vol. XX, No. 3

STATE COLLEGE STATION, RALEIGH, N. C., SEPTEMBER 29, 1939

Office: 104-105, Price Hall

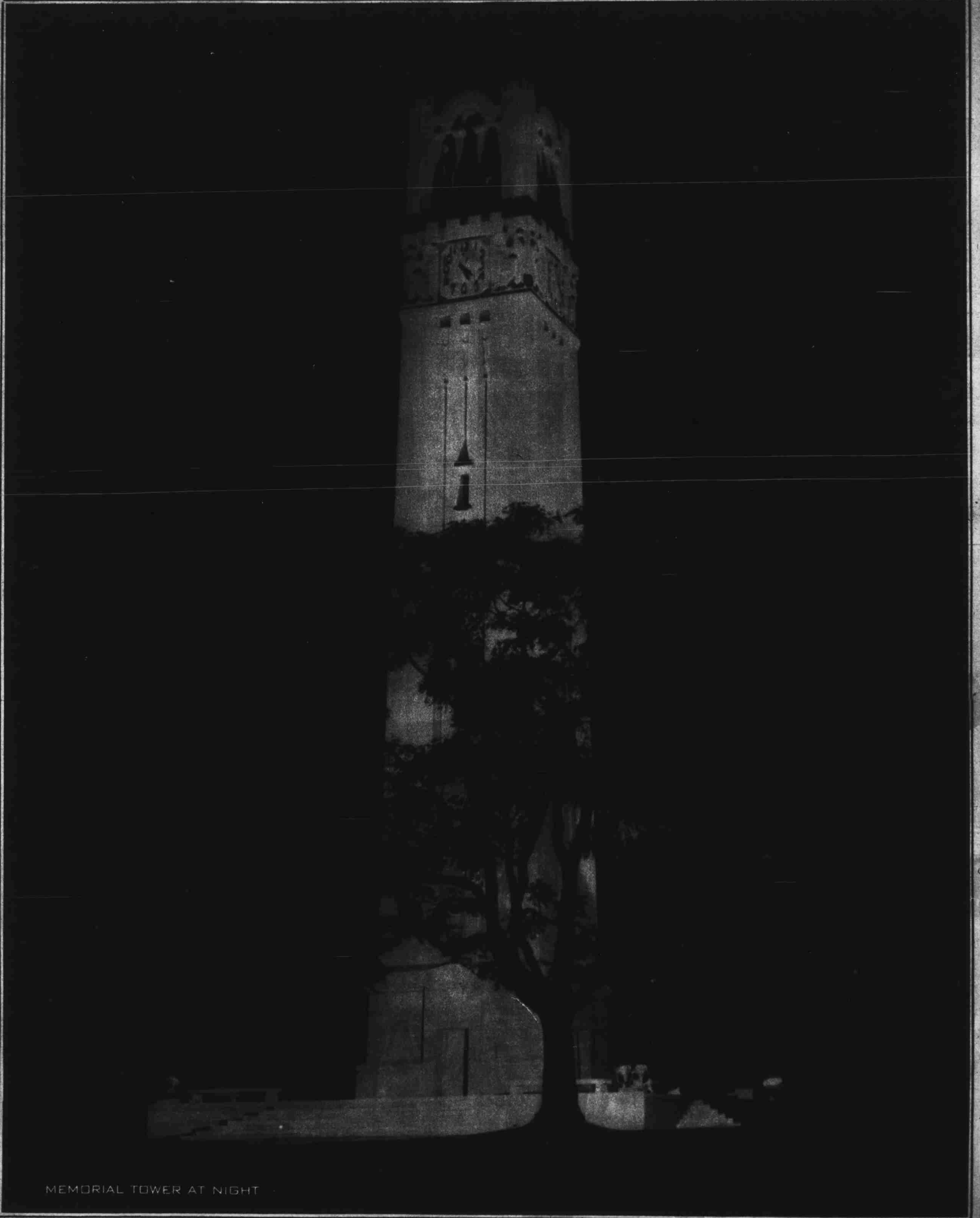

MEMORIAL TOWER AT NIGHT



OFFICE OF DEAN OF STUDENTS: (left to right) Dean E. L. Cloyd, Assistant Dean C. E. Lefort, Miss Margaret Hamaker and Miss Gladys Cox.

Inset, above: Photograph of oil portrait of Col. Alexander Q. Holladay, first president of State College, 1889 to 1909. The portrait hangs in the office of the Dean of Administration.

DEAN OF ADMINISTRATION: Col. John W. Harrelson, July, 1934—Formerly head of the Department of Mathematics, Class of 1909.



DEAN THOMAS NELSON
Textile School

TREASURER'S OFFICE: (l. to r.) Miss Robble Johnson, Mrs. R. J. Harris, Miss Mary Hudson House, Miss Lillian Wicker, Miss Ruth Britt, Treasurer A. F. Bowen, Miss Daisy Thompson, Mrs. Ruth Henson, J. G. Vann and Miss Grace Nelson.



REGISTRAR'S OFFICE: (l. to r.) Mrs. J. I. Hocutt, Registrar W. L. Meyer, Miss Katherine Harden, Mrs. T. H. Phelps, Miss Martha Conant and Miss Jeannita Stott.



DR. FRANK P. GRAHAM
President of the Greater University of North Carolina

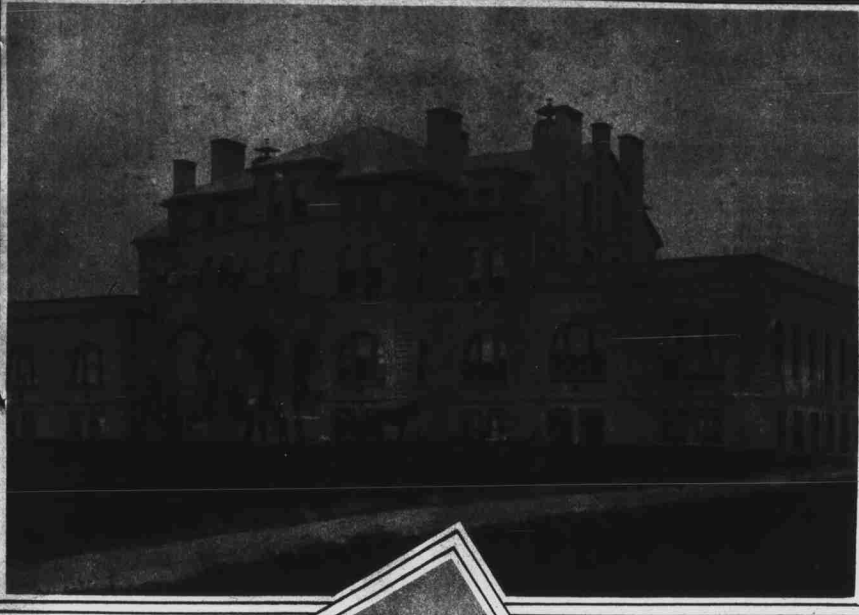

TAKEN IN 1890, this photograph shows practically all of State College in its first year. Almost the entire student body and faculty gathered at Holladay Hall for the picture. The original is the property of L. T. Yarbrough of Raleigh, member of the class of 1898, the first graduating class.

←



GRASS growing in Hillsboro Street, before the east wing was added to the old Textile Building.

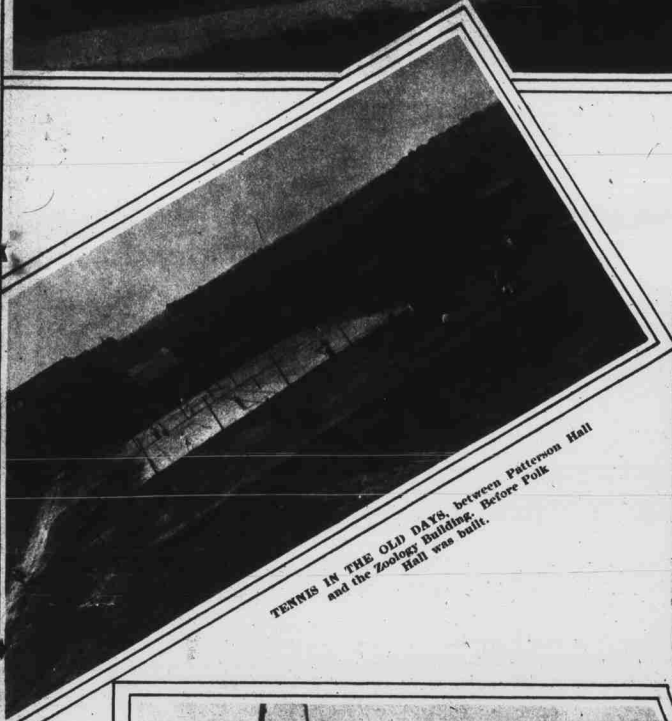

TENNIS IN THE OLD DAYS between Patterson Hall and the Zoology Building. Before Polk Hall was built.

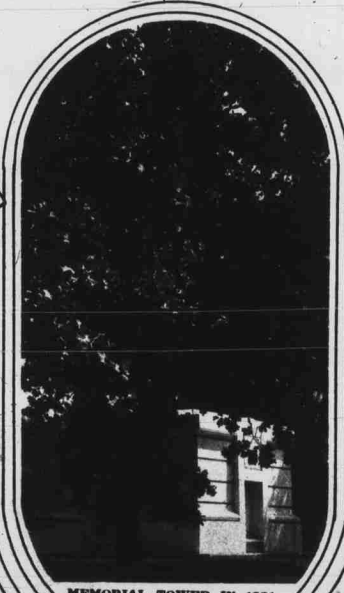

MEMORIAL TOWER IN 1921 (Started in 1920)

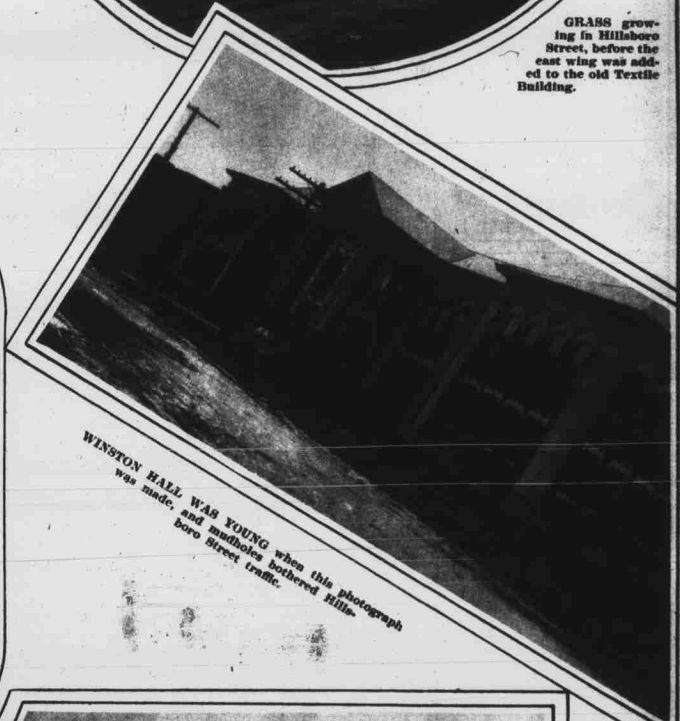

WINSTON HALL WAS YOUNG when this photograph was made, and mudholes bothered Hillsboro Street traffic.



STYLES OF 1915 are portrayed by this class in soils, working back of Patterson Hall. Striped pants are part of military uniform used then.



BY 1920, the R. O. T. C. uniforms followed the army pattern, possibly to use material left from the World War. These boys are judging work stock.



RIDDICK FIELD AS IT LOOKED IN 1907 The Class of 1898 is playing the varsity

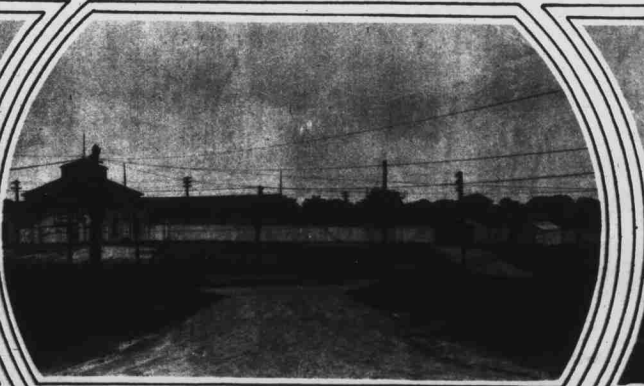

ENTRANCE TO OLD STATE FAIR GROUNDS Across Hillsboro Street from Patterson Hall



ANOTHER VIEW OF RIDDICK FIELD As it looked in 1915. Daniels Hall hasn't arisen.

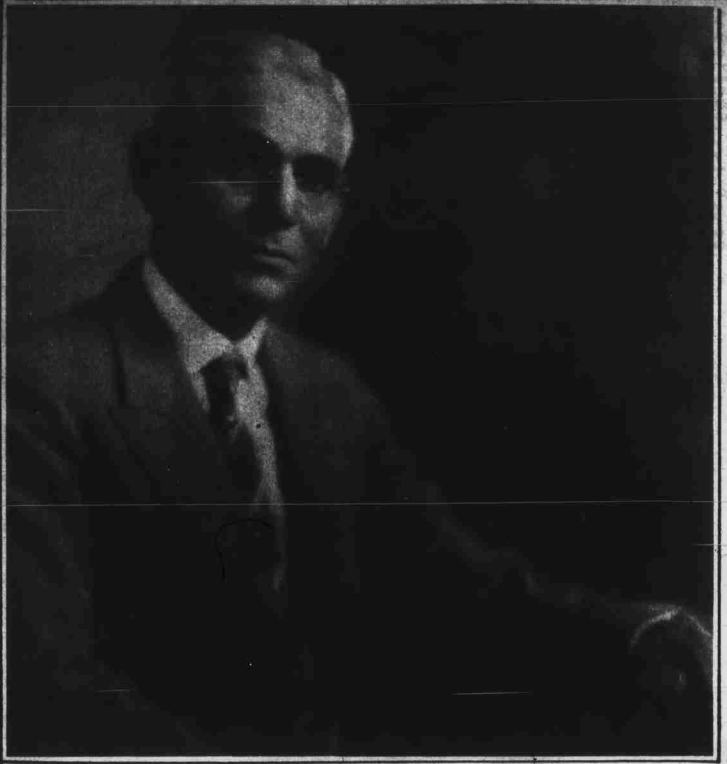

COMMANDANT, heading the R. O. T. C. department is Col. Thomas W. Brown, the new Professor of Military Science and Tactics. He succeeds Col. Charles S. Caffery, who is retiring from active duty after three years in the post.

Col. Brown's father was a field artillery officer. He attended William and Mary College and the University of Pennsylvania. Colonel Brown's army career began when he enlisted in Battery G, First Artillery. He was commissioned a Second Lieutenant of Infantry in 1901 and was assigned to the 27th Infantry. He served during the Moro campaign in the Philippines and went to Cuba in the second intervention in 1906. He has seen service in Hawaii and Panama. Col. Brown was detailed on the War Department General Staff during the World War. Before coming to State College this fall, he was stationed at Governors Island, N. Y., on the General Staff at Headquarters of the Second Corps Area.



COL. CHARLES S. CAFFERY



MAJOR THORNTON CHASE



MAJOR KENNETH G. ALTHAUS
Executive Officer



MAJOR ROBERT E. JONES



ENLISTED PERSONNEL DETAILED AS ASSISTANT INSTRUCTORS. (l. to r.): Sergeant Martin A. Hagerstrand, Technical Sergeant Horace C. Thomas, Staff Sergeant Henry P. Leighton and Sergeant Leonard M. Knight.



FIRST INSTRUCTIONS

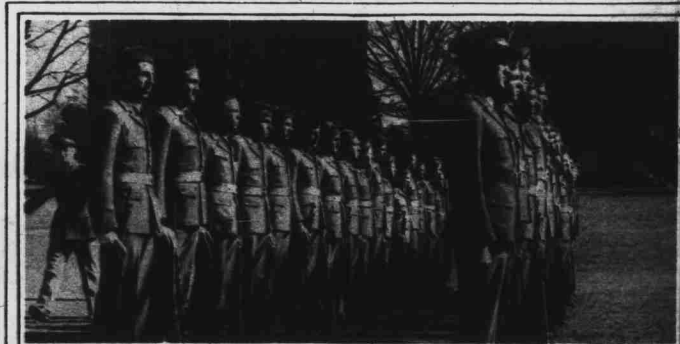

AFTER NINE MONTHS



E. P. DAVIDSON

J. W. ALDRIDGE

Editor and Business Manager of The Technician for 1939-40 and producers of the 50th Anniversary Edition. Editor Davidson is enrolled in Electrical Engineering and comes from Murphy. Business Manager Aldridge is studying Mechanical Engineering. He is a resident of Hamlet.



COLLEGE EXTENSION DIVISION: Mrs. M. L. Widenhouse, Director Edward W. Ruggles, and Mrs. Charles I. Heart.



PUBLICISTS: F. H. Jeter, left, Agricultural Extension Editor, and C. A. Upchurch, Jr., director of the College News Service.



DEAN BLAKE R. VAN LEER
School of Engineering



MRS. BAYE SUMNER
Assistant Purchasing Agent



ALUMNI OFFICE
Acting Secretary Dan M. Paul and Miss Nancy H. Steele



MISS NORA LILLINGTON KING
Secretary to Dean of Administration



EDWARD S. KING
General Secretary, Y. M. C. A.



HEAD FOOTBALL COACH: WILLIAMS "Doc" NEWTON



JOHN F. MILLER
Head of Physical Education Department



E. M. "Nig" WALLER, left, freshman football coach, and HERMAN HICKMAN, varsity line coach and head wrestling coach.



DR. RAY F. SERMON
Basketball Coach



ED "Ty" COON
All-Southern Tackle



DR. BOB WARREN
Varsity Backfield Coach



CHARLES G. DOAK
Assistant Professor of
Physical Education



BILL RETTER, center and
co-captain of football team,
1939.



JOHN L. VON GLAHN
Business Manager of
Athletics



ANDY PAVLOSKY, half-
back and co-captain of foot-
ball team, 1939.



LITTLE ARTIE ROONEY, All-State Quarterback



WADE ISON
Director of
Sports Publicity



←—
W. F. MORRIS, left, director of service department, and ARNOLD PETERSON, superintendent of grounds.

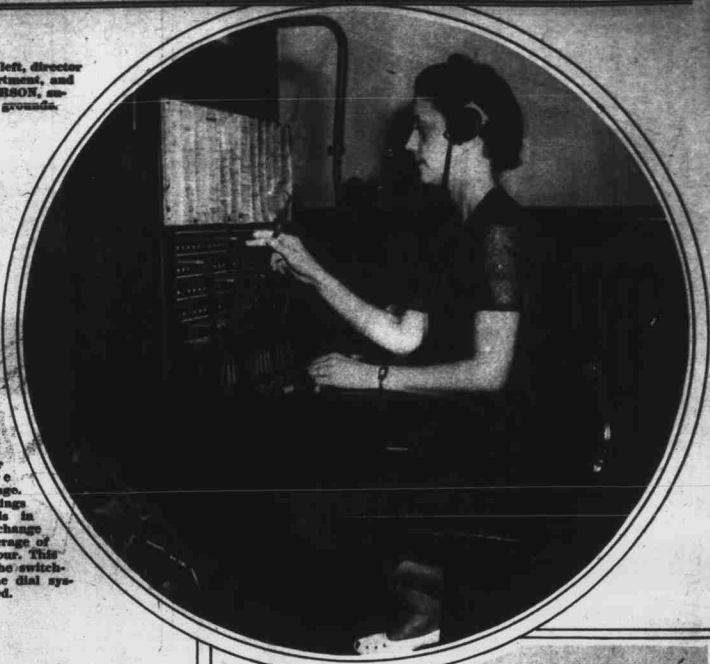

→—
MRS. ALLEN L. BAKER, chief operator in the college telephone exchange. During mornings while college is in session, the exchange clears an average of 300 calls per hour. This picture shows the switchboard before the dial system was installed.



←—
APPEASER: LOUIS H. HARRIS, steward for the college boarding department. On an average day he serves nearly 5,000 meals to the 1,900 students and employees who dine regularly in the cafeteria.

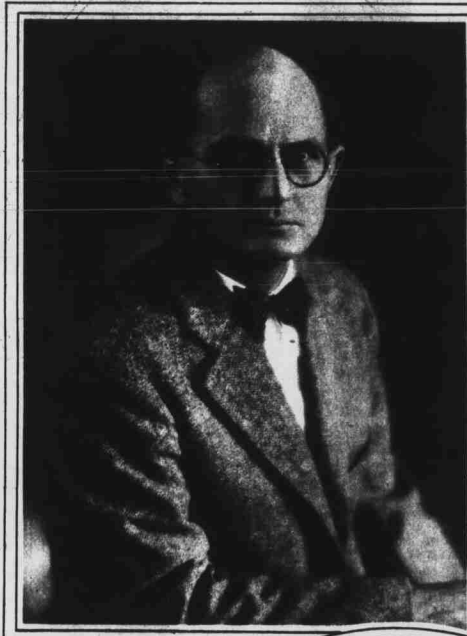

PROF. HARRY TUCKER
Director of the Engineering Experiment Station

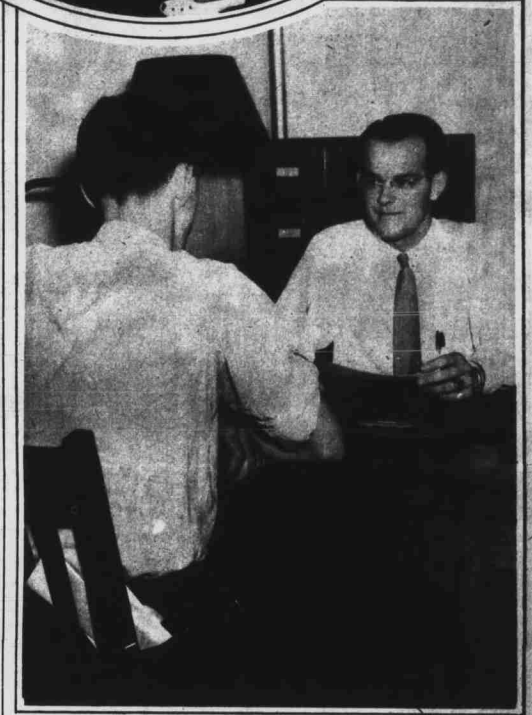

N. B. WATTS
Self-Help Director



ASSIGNING A ROOM: T. T. Wellons, left, superintendent of buildings. On his left is Dormitory Clerk W. R. Phelps.



DEAN R. F. BROWN
Basic Division



A. A. RIDDLE
Superintendent of Power Plant



DR. JANE S. MCKIMMON
Assistant Director of Agricultural
Extension Service

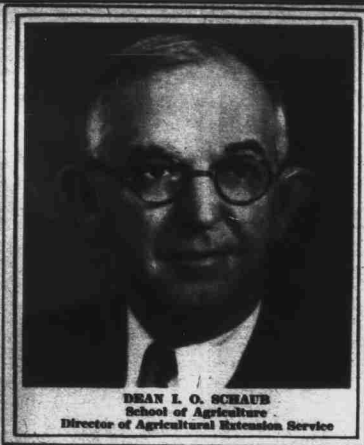

DEAN L. O. SCHAUB
School of Agriculture
Director of Agricultural Extension Service



DR. E. P. METCALF
Director of Instruction, School of
Agriculture



Research is a major part of the work in the School of Agriculture. Here Prof. F. W. Cook is preparing for a test to determine the Vitamin C content of chicken blood.



Class in Farm Machinery



Class in plant propagation takes a field trip to nursery in Wayne County. They are examining a bed of seedling evergreens.



DR. R. F. POOLE
Chairman of Committee on Graduate Instruction



MISS RUTH CURRENT
State Home Demonstration Agent



JOHN W. GOODMAN
Assistant Director of Agricultural
Extension Service



AG FAIR DIRECTORS: Front row (l. to r.), Robert L. Cain, Theodore F. Spiker, Dwight McLean Griffin, T. L. Reeves, T. C. Jones, Saul Bell, Clyde M. Wough and E. L. Carver; middle row, Joe E. Michael, William J. Tipton, Thomas W. Elyens, Zeb E. McDaniel, Norwood Edge, John S. Smith, Ed M. Green, Jr., and J. D. Hemming; back row, William H. Davenport, William T. Wesson, Henry Vanoy, Calvin Ross, James McGinnis and J. E. Rollins.



INTERCOLLEGIATE JUDGING CONTEST