

North Carolina State Fair

PREMIUM LIST

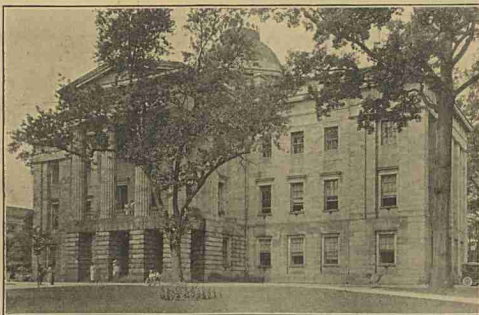

RALEIGH

October 12-17
1925

Richmond, Virginia's Newest
of all Hotels—

The William Byrd

Opposite Broad Street Station

Open for Business October 1st, 1925.

Hotel Richmond

"In the Center of Everything"

Ninth and Grace Streets

Under Same Management

W. E. HOCKETT

Managing Director

PREMIUM LIST and REGULATIONS

of the

Sixty-Fourth Annual

NORTH CAROLINA STATE FAIR

October 12-13-14-15-16-17

1925

RALEIGH



Under the Management of

NORTH CAROLINA AGRICULTURAL
SOCIETY

Showing + Advertising = Sales

Turlington always uses *The Progressive Farmer* to sell his purebred Durocs. After showing at the State Fair last year he ran a quarter page with the following results:

Duke, N. C., R. 5, December 5, 1923.

The *Progressive Farmer*,
Raleigh, N. C.

Gentlemen:

The space I had in your paper was perfectly satisfactory. I have sold all the bred gilts and all the boars except one, and he is not for sale now. Have sold seven gilts and two pigs to one party. I am in the hog business on a small scale, but I'm there to stay, and I shall always use *The Progressive Farmer* when I have much to sell. I thank you for the interest you took in my ad.

I am, Yours truly,

(Signed) H. A. TURLINGTON.

IT WILL PAY YOU TO DO LIKEWISE

We offer a special reduced livestock rate on hogs, cattle, poultry, etc. This rate is less than one-half our commercial rate.

Write today for our livestock rate or come to see us when you are at the State Fair.

Advertising Department



and FARM WOMAN

Raleigh, N. C.

INDEX TO DEPARTMENTS AND SUMMARY OF PREMIUMS OFFERED

Department	Premiums Offered			Page
	Fair	Specials	Total	
Speed -----	\$ 7,200.00	-----	\$ 7,200.00	35
Horse -----	995.00	-----	995.00	37
Beef Cattle -----	2,664.50	\$565.50	3,230.00	39
Dairy Cattle -----	3,320.00	185.00	3,505.00	49
Swine -----	2,700.00	114.00	2,814.00	57
Sheep -----	2,128.00	110.00	2,238.00	63
Poultry and Pet Stock -----	2,760.00	25.00	2,785.00	70
Agricultural Products -----	4,430.25	45.00	4,475.25	79
Vocational Schools -----	445.00	75.00	520.00	92
Girls' Demonstration Club -----	312.50	-----	312.50	95
Ag. Club Contests and Exhibits -----	997.00	10.00	1,007.00	96
Fruit -----	898.50	-----	898.50	102
Vegetables -----	400.00	-----	400.00	107
Flowers -----	99.00	-----	99.00	109
Dairy Products -----	101.00	-----	101.00	110
Bees and Honey -----	125.00	-----	125.00	111
Culinary -----	395.75	25.00	420.75	112
Home Economics -----	340.00	-----	340.00	118
House Furnishings and Clothing -----	250.00	-----	250.00	121
Fine Arts -----	600.00	-----	600.00	124
Totals -----	\$31,161.50	\$1,154.50	\$32,316.00	



CHEVROLET

IS THE BEST LITTLE CAR BUILT



THAT'S WHY

CHEVROLET

SALES HAVE INCREASED FASTER
THAN ANY OTHER AUTO-
MOBILE EVER BUILT



Get Yours From

Rawls Motor Company

Raleigh, N. C.

"THE OLD RELIABLE"



NORTH CAROLINA AGRICULTURAL SOCIETY

1925

Officers

O. Max Gardner, Shelby	President
W. N. Everett, Raleigh	Active Vice-President
Henry M. London, Raleigh	Secretary
Raleigh Savings Bank & Trust Co.	Treasurer
E. V. Walborn, Raleigh	Manager, State Fair

Vice-Presidents

W. N. Everett	Raleigh	W. A. Graham	Raleigh
Dr. Joseph Hyde Pratt	Biltmore	Joseph E. Pogue	Raleigh

Ex-Officio Directors

Angus Wilton McLean, Raleigh	Governor of State
Dr. E. C. Brooks, Raleigh	President, N. C. State College of A. & E.
W. A. Graham, Raleigh	Commissioner of Agriculture
E. E. Culbreth, Raleigh	Mayor, City of Raleigh
O. Max Gardner, Shelby	President, N. C. Agricultural Society

Directors

Daniel Allen	Raleigh	Felix Harvey, Jr.	Kinston
W. H. Austin	Smithfield	Dr. Clarence Poe	Raleigh
Joseph A. Brown	Chadbourn	D. H. Pope	Raleigh
W. D. Carmichael	Durham	Leonard Tufts	Pinehurst
Gen. Albert L. Cox	Raleigh	J. R. Weatherspoon	Raleigh
T. G. Currin	Oxford	Jesse B. Williams	Shiloh

Executive Committee

O. Max Gardner, Chairman-----		Shelby
H. M. London, Secretary-----	Raleigh	W. D. Carmichael-----Durham
Daniel Allen-----	Raleigh	Gen. Albert L. Cox-----Raleigh
W. H. Austin-----	Smithfield	W. A. Graham-----Raleigh
Dr. E. C. Brooks-----	Raleigh	J. R. Weatherspoon-----Raleigh

The Commercial National Bank

OF RALEIGH

ESTABLISHED 1891

OFFICERS

B. S. JERMAN, President

E. B. CROW, Vice-President

A. P. BAUMAN, Cashier

B. H. LITTLE, Assistant Cashier

W. M. UPCHURCH, Assistant Cashier

DIRECTORS

B. W. Baker, Manufacturer.

C. B. Barbee, Barbee & Co., Cotton Merchants.

J. Dwight Barbour, J. G. Barbour & Sons, Clayton, N. C.

Thomas H. Briggs of Thomas H. Briggs & Sons, Hardware.

M. B. Chamblee, M. C. Chamblee & Sons, Wakefield, N. C.

E. B. Crow, Vice-President.

Henry T. Hicks, President Capudine Company.

Charles W. Horne, Farmer, Clayton, N. C.

K. G. Hudson, Hudson-Belk Company.

A. B. Hunter, Merchant and Banker, Apex, N. C.

J. Rufus Hunter, Insurance.

H. W. Jackson, President Virginia Trust Company, Richmond, Va.

B. S. Jerman, President.

J. Beale Johnson, Planter, Cardenas, N. C.

B. W. Kilgore, Dean, State College

A. H. London, Merchant and Manufacturer, Pittsboro, N. C.

B. F. Montague, Capitalist, Raleigh, N. C.

J. E. O'Donnell, Manager for North Carolina National Cash Register Company.

R. B. Whitley, Merchant and Planter, Wendell, N. C.

Howard White, Wholesale Lumber.

RESOURCES OVER TEN MILLION DOLLARS
AND STILL GROWING

4 PER CENT PAID IN SAVINGS DEPARTMENT

TRUST DEPARTMENT ACTS AS TRUSTEE, EXECUTOR, OR
ADMINISTRATOR

MAKE YOUR WILL—CONSULT US

DEPARTMENTS OF THE NORTH CAROLINA STATE FAIR

Horse

Daniel Allen, Raleigh-----Member in Charge
R. R. Reynolds, Asheville-----Superintendent

Speed

D. H. Pope, Raleigh-----Member in Charge
Dr. J. R. Rogers-----Superintendent

Cattle

Leonard Tufts, Pinehurst-----Member in Charge
R. S. Curtis, State College Station, Raleigh (Beef)-----Superintendent
J. A. Arey, State College Station, Raleigh (Dairy)-----Superintendent

Swine

Leonard Tufts, Pinehurst-----Member in Charge
W. W. Shay, State College Station, Raleigh-----Superintendent

Sheep

Joseph A. Brown, Chadbourn-----Member in Charge
A. C. Walker, Clyde-----Superintendent

Poultry and Eggs

T. G. Currin, Oxford-----Member in Charge
Allen G. Oliver, State College Station, Raleigh (Poultry)-----Superintendent
Dr. B. F. Kaupp, State College Station, Raleigh (Eggs)-----Superintendent

Agriculture

Jesse B. Williams, Shiloh-----Member in Charge
Prof. I. O. Schaub, State College Station, Raleigh-----Superintendent

Vocational Schools

Dr. Clarence H. Poe-----Member in Charge
Roy Thomas, State College Station, Raleigh (Boys)-----Superintendent
Miss Margaret M. Edwards, Raleigh (Girls)-----Superintendent

Horticulture and Dairy Products

Gen. A. L. Cox, Raleigh-----Member in Charge
Charles D. Matthews, State College Station, Raleigh-----Superintendent

Home Economics, Culinary, Boys' and Girls' Clubs

Felix Harvey, Jr., Kinston-----Member in Charge
Mrs. Jane McKimmon, Raleigh (Home Economics)-----Superintendent
Miss Maude Wallace, Raleigh (Girls' Clubs)-----Superintendent
James M. Gray, State College Station, Raleigh (Boys' Clubs)-----Superintendent

Fine Arts, House Furnishings and Clothing

Dr. E. C. Brooks, State College Station, Raleigh-----Member in Charge
J. J. Blair, Raleigh (Fine Arts)-----Superintendent
Mrs. Jane McKimmon, Raleigh (House Furnishings, Etc.)-----Superintendent

Manufacturers, Bees and Honey

W. D. Carmichael, Durham-----Member in Charge
J. B. Moore, Raleigh (Manufacturers)-----Superintendent
C. L. Sams, State College Station, Raleigh (Bees & Honey)-----Superintendent

Agricultural Implements and Machinery

W. H. Austin, Smithfield-----Member in Charge

Attractions and Grounds

W. A. Graham, Raleigh-----Member in Charge

Police

Mayor E. E. Culbreth, Raleigh-----Member in Charge

Gates and Grandstand

J. R. Weatherspoon, Raleigh-----Member in Charge

THE CITIZENS NATIONAL BANK

JOSEPH G. BROWN, President
H. J. YOUNG, Vice-President
DR. RICHARD H. LEWIS, Vice-President
G. H. ANDREWS, Cashier
R. A. BROWN, Assistant Cashier

Raleigh, North Carolina

Cordially invites your consideration if you are contemplating forming new banking connections.

Any and all kinds of legitimate banking handled either here or through our Savings and Trust Department.

Resources Ten Million Dollars
(\$10,000,000.00)

The Raleigh Savings Bank and Trust Company

JOSEPH G. BROWN, President
G. H. ANDREWS, Vice-President
GEORGE MARSH, Vice-President
W. REID MARTIN, Cashier
FRANK B. BROWN, Assistant Cashier
R. N. SIMMS, General Counsel

Four Per Cent Interest Paid on Savings
Accounts

LIFE MEMBERS OF NORTH CAROLINA AGRICULTURAL SOCIETY

Adams, S. J.-----	Raleigh	Edwards, C. B.-----	Raleigh
Allen, Daniel-----	Raleigh	Ellington, Frank K.-----	Raleigh
Anderson, Albert-----	Raleigh	Everett, R. O.-----	Durham
Andrews, A. B.-----	Raleigh	Evans, Geo.-----	Mocksville
Andrews, G. H.-----	Raleigh	Galloway, A. H.-----	Winston-Salem
Andrews, Jno. H.-----	Raleigh	Gibson, M. R.-----	Raleigh
Andrews, Mrs. P. H.-----	Morganton	Gill, C. B.-----	Raleigh
Andrews, Wm. J.-----	Raleigh	Gray, Bowman-----	Winston-Salem
Armstrong, J. A.-----	State Col. Sta., Raleigh	Gray, Miss Nathalia-----	Winston-Salem
Arrington, Mrs. Kate P.-----	Warrenton	Gray, Jas. A.-----	Winston-Salem
Askew, Jno. J.-----	Raleigh	Gray, Mrs. Jas. A.-----	Winston-Salem
Barnes, Mrs. D. C.-----	Murfreesboro	Griffin, B. H.-----	Raleigh
(1401 Kennedy St.)		Grove, E. W.-----	Asheville
Battle, Dr. L. J.-----	Washington, D. C.	Heck, G. C.-----	71 Broadway, New York
Beaman, J. E.-----	Raleigh	Heck, Mrs. J. M.-----	Raleigh
Blacknall, G. W., Jr.-----	Raleigh	Henderson, Jas. E.-----	Cherokee
Blacknall, J. T.-----	Williamsburg, Va.	Hicks, Henry T.-----	Raleigh
Bland, T. L.-----	Raleigh	Highsmith, J. F.-----	Fayetteville
Bowen, A. F.-----	Raleigh	Hill, C. G.-----	Winston-Salem
Briggs, T. H.-----	Raleigh	Hill, J. Sprunt-----	Durham
Brogden, W. L.-----	Raleigh	Hines, N. C.-----	Raleigh
Brooks, Dr. E. C.-----	State College Sta., Raleigh	Hollowell, Mrs. W. R.-----	Goldsboro
Brown, Jos. G.-----	Raleigh	Holman, R. B.-----	Timberlake
Bugg, E. R.-----	Durham	Holt, Erwin A.-----	Burlington
Busbee, Jaques-----	37 East 60th St., New York	Holt, Lawrence A., Jr.-----	Burlington
Campbell, Dr. S. T.-----	Raleigh	Horne, Chas. W.-----	Clayton
Caveness, R. O.-----	Raleigh	Hostetler, Earl H.-----	State Col- lege Station, Raleigh
Caveness, Dr. Z. M.-----	Raleigh	Jerman, B. S.-----	Raleigh
Cecil, Mrs. John F. A.-----	Biltmore	Johnston, J. Edward-----	Reynolda
Chamberlain, J. R.-----	Raleigh	Johnston, Mrs. Lola E.-----	Reynolda
Chatham, Hugh G.-----	Winston-Salem	Johnson, K. B.-----	Cardenas
Chatham, Mrs. Hugh G.-----	Winston-Salem	Jones, Armistead-----	Raleigh
Clowes, Mrs. M. T.-----	Waterbury, Conn.	Jones, J. W.-----	Forestville
Coan, Geo. W.-----	Winston-Salem	Jones, Wm. B.-----	Raleigh
Coburn, R. T.-----	Raleigh	Jones, W. N.-----	Raleigh
Colburn, B. S.-----	Biltmore	Kennedy, J. M.-----	Raleigh
Coley, S. B.-----	Raleigh	Kent, C. A.-----	Winston-Salem
Cox, Albert L.-----	Raleigh	Kent, Fred.-----	Asheville
Crowder, Ralph H.-----	Raleigh	Kilgore, B. W.-----	Raleigh
Curtis, R. S.-----	State College Station, Raleigh	Lassiter, R. E.-----	Winston-Salem
Dancy, Mrs. F. B., 1117 N. Cal- vert Street, Baltimore, Md.		Latham, J. E.-----	Greensboro
Derby, Roger A.-----	Jackson Springs	Lawrence, Sam.-----	Raleigh
Dortch, G. H.-----	Raleigh	Lougee, G. E.-----	Durham
Duke, Mrs. J. B., 1 E. 78th Street, New York City		McClenaghan, C. T.-----	Raleigh
Dull, Mrs. A. P., 211 N. Front Street, Harrisburg, Pa.		McDonald, Jno. S.-----	Raleigh
Dunn, R. G.-----	Raleigh	McGee, W. T.-----	Raleigh
Drake, W. B., Jr.-----	Raleigh	McKee, Jno. S.-----	Raleigh
		McMillan, R. L.-----	Raleigh
		McQueen, H. C.-----	Wilmington
		McQueen, John R.-----	Pinehurst
		MacRae, Hugh-----	Wilmington
		Marr, Wade-----	Raleigh

RANDOW TRIO

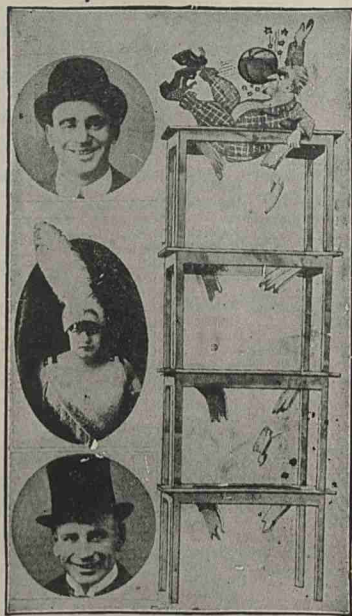

**COMEDY THAT MERITS THE
GREATEST PRAISE**

**A Screaming Absurdity Intermingled with Feats of
Sensationalism**

AT STATE FAIR DAY AND NIGHT

Mills, W. H. _____ Raleigh
 Montague, B. F. _____ Raleigh
 Moore, James _____ Raleigh
 Morgan, David V. _____ Asheville
 Morrison, Cameron _____ Charlotte
 Myatt, Mrs. Mattie F. _____ Valdosta, Ga.
 Myatt, W. A. _____ Raleigh

Newcombe, A. S. _____ Pinehurst

Owen, J. Bailey _____ Henderson

Pace, Mrs. W. H., Sr. _____ Raleigh
 Page, Frank _____ Raleigh
 Page, Henry _____ Aberdeen
 Page, J. R. _____ Aberdeen
 Park, John A. _____ Raleigh
 Patterson, Rufus L. _____ 511 5th
 Ave., New York City

Patterson, Samuel F., _____

Peed, Z. V. _____ Roanoke Rapids
 Peed, Z. V. _____ Raleigh
 Poe, Clarence _____ Raleigh
 Pogue, J. E. _____ Raleigh
 Pogue, Mrs. J. E. _____ Raleigh
 Pratt, Jos. Hyde _____ Biltmore
 Proctor, I. M. _____ Raleigh

Raoul, Thos. W. _____ Biltmore
 Reynolds, W. M. _____ Winston-Salem
 Riddick, W. C. _____ Raleigh
 Rogers, J. R. _____ Raleigh
 Rosenthal, M. _____ Raleigh

Salter, James A. _____ Raleigh
 Sanders, W. M., Jr. _____ Smithfield
 Sanders, W. Ransom _____ Smithfield
 Shay, W. W. _____ State College
 Station, Raleigh
 Slaughter, J. H. _____ Raleigh
 Smith, Chas. Lee _____ Raleigh
 Smith, Z. M. _____ Mount Airy
 St. Cloud, Virgil _____ Charlotte
 Stronach, Frank _____ Raleigh
 Sykes, Judge R. H. _____ Durham

Tillery, Paul A. _____ Raleigh
 Tufts, Leonard _____ Pinehurst
 Tufts, Richard S. _____ Pinehurst

Vanderbilt, Mrs. Edith _____ Biltmore

Ward, Mrs. John _____ Raleigh
 Weil, Lionel _____ Goldsboro
 Wharton, A. C. _____ Reynolda
 Whitaker, J. D. _____ Raleigh
 White, Howard _____ Raleigh
 White, Julian E. _____ Raleigh
 White, W. E. _____ Mebane
 Williams, H. P. _____ Raleigh
 Williams, R. I. _____ Raleigh
 Williamson, James N., Jr. _____ Burlington
 Williamson, W. H. _____ Charlotte

York, C. V. _____ Raleigh

Phone

1196



132

Fayetteville

Street

(upstairs)

HOAGLAN'S HIPPODROME

Complete Day and Night Programs

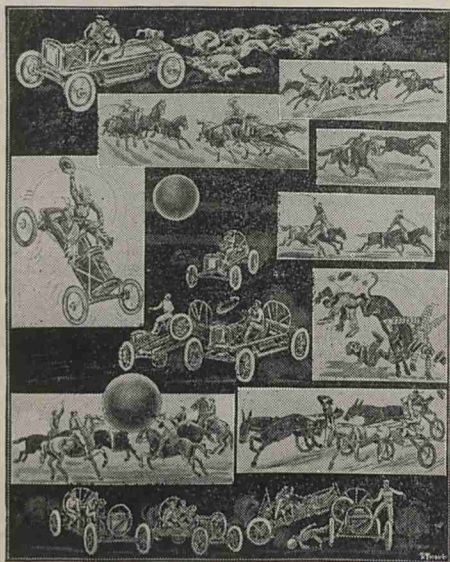

12 Separate and Distinct Presentations

OUTSTANDING NUMBERS

Auto Push Ball

Auto Polo

Bucking Mule

Bucking Ford

Fox Chase with Russian Wolf Hounds

Mule Derby—3 Mules

Push Ball—6 Horses

12 People

12 Horses

3 Mules

100 Kicks

CHARTER AND BY-LAWS
of the
NORTH CAROLINA AGRICULTURAL SOCIETY

Organized 1852

Charter Amended 1921 and 1925

Chapter 109, Private Laws Extra Session 1921, being an Act to Amend Article 21, Part 1, Chapter 84, Consolidated Statutes of North Carolina, and Chapter 349, Private Laws of North Carolina of 1913, relating to Charter of North Carolina Agricultural Society, and Chapter ——— Public Laws 1925, amending Section 4937 of the Consolidated Statutes.

The General Assembly of North Carolina do enact:

Incorporation

The North Carolina Agricultural Society, as organized by a voluntary association on the eighth day of October, one thousand eight hundred and fifty-two, at the City of Raleigh, shall be incorporated under the name and style of The North Carolina Agricultural Society, and may take and hold real and personal estate: Provided, however, that, upon a dissolution of said corporation, for any cause, all of its property, real or personal, after applying so much thereof as may be required to pay its debts and obligations, shall escheat to the State of North Carolina, except such property rights as may belong to the City of Raleigh, for the purposes hereinafter specified.

Officers: Election and Term

Such corporation shall have a board of directors, which shall consist of seventeen members, five of whom shall be ex-officio as follows: The Governor of North Carolina, the president of the North Carolina State College of Agriculture and Engineering, the Commissioner of Agriculture, the Mayor of the City of Raleigh, and the president of the North Carolina Agricultural Society; the remaining members of the board of directors shall be appointed as follows: two by the Governor of North Carolina; two by the president of the North Carolina State College of Agriculture and Engineering; two by the Commissioner of Agriculture; four by the members of the North Carolina Agricultural Society, and two by the Mayor of the City of Raleigh. The directors shall hold office for one year and until their successors are elected and qualified, and shall have the usual powers with reference to the affairs of the society as do directors of other corporations, and shall elect officers of the society in such manner as the by-laws of the society may prescribe.

By-Laws

The corporation shall have power to make by-laws and regulations consistent with this chapter and the laws of the State, for its own government and for the due and orderly conduct and management of its affairs; and to rescind, alter, or modify any of the rules, articles of association, by-laws or ordinances which existed before such society was incorporated by the General Assembly, to the end that it may improve its organization and be empowered to adapt its operations to the great and useful purposes of its institution.

■ ————— ■

NORTH CAROLINA STATE COLLEGE

—OF—

AGRICULTURE AND ENGINEERING

E. C. BROOKS, LL.D., President

THE SCHOOL OF AGRICULTURE

With four general programs of study, General Agriculture, Animal Industry, Horticulture and Poultry, each course being arranged with definite professional and vocational aims.

THE SCHOOL OF ENGINEERING

Embracing six departments as follows: Civil, Electrical, Mechanical, Textile, Ceramic and Chemical Engineering—All, by instruction and experimentation, being designed to train leaders in the engineering and industrial field.

THE SCHOOL OF SCIENCE AND BUSINESS

Including strong departments in the Social, Biological, Chemical and Physical Sciences; in Mathematics, Literature, History, Economics and Business Administration.

THE GRADUATE SCHOOL

Supplementing the work of the undergraduate schools and supplying the broader training necessary to prepare young men for various expert and professional services.

For Catalog, Illustrated Circulars and Entrance Blanks,
write

E. B. OWEN, Registrar

State College Station

RALEIGH, N. C.

■ ————— ■

Annual Fairs to Be Held

It shall be the duty of the corporation to provide a place for the holding of annual fairs, in order that the citizens may be encouraged by exhibitions, premiums, and other means to develop and improve the production of agriculture, and every species of native industry; and to this end, and for these great and valuable purposes, and to no other, shall the corporation apply all the funds which by any means it may acquire.

Appropriation From State: Payment

1. It shall be the duty of the State Treasurer to pay to the treasurer of the corporation, on the first Monday of October during each year, out of any moneys not otherwise appropriated, the sum of twenty-five hundred dollars, to be disposed of in the payment of premiums, as hereinafter directed: Provided, the treasurer of the corporation shall first produce a certificate from the president thereof showing that during the past twelve months the like sum has been raised by the corporation for the same purposes, and actually paid out for premiums, as provided in this section.

2. Or the corporation shall be paid a sum not to exceed twenty-five hundred dollars, equal to the sum raised and paid out by it for such premiums.

3. Unless all games of chance shall be excluded from the grounds of the corporation the appropriation hereby made shall not be paid to it as herein directed.

4. The money hereby appropriated shall be applied, under the direction of the corporation, to the payment of premiums upon agricultural productions, implements of husbandry, and domestic animals, and to such other purposes as may, in the judgment of the corporation, be calculated to advance the interest of agriculture and manufactures.

That, in addition to the powers granted in Article 21, of Chapter 84, of the Consolidated Statutes, the said North Carolina Agricultural Society shall have the power, through its governing body, to borrow money and make and issue its promissory notes, bills of exchange, bonds, and evidences of indebtedness for the purposes of said society, and to secure the payment of the same by deed of trust, mortgage, pledge, or otherwise upon its property, real and personal; should it be deemed necessary by the governing body of said society, for the purposes of said society and the furtherance of the objects thereof, and all such bonds, and all interest or income therefrom, shall be exempt from taxation in the hands of the holder thereof. Said North Carolina Agricultural Society may, under that name, sue and be sued, plead and be impleaded in the courts, may purchase, hold, accept, and convey real and personal property; may have and use a common seal, and do all other things necessary or convenient for carrying forward the business and affairs of the society not inconsistent with the laws of the State.

Said society shall, in addition to all the powers heretofore enumerated, have the right and power, and it shall be its duty, to encourage and promote agriculture, domestic science, domestic manufactures, stock raising, poultry raising, mechanics, arts and crafts, and any and all other things conducive to the improvement and development of the State, and use any moneys it has at its disposal to promote, foster and encourage all such matters and things as to the governing body of said society may seem proper and conducive to the accomplishment of the objects of said society.

The membership of said society shall consist of such persons as may have heretofore been duly elected and qualified as life members thereof, and such other persons as may be elected to membership and qualify by the payment to the society of such dues as may be fixed by the society: Provided, however, that, except in cases of life members, any person ceasing to pay such dues shall cease to be a member of said society.

Any county, city or town may appropriate such moneys as may be deemed advisable by the governing authorities of such county, city or town, to aid and co-operate in the objects of said society.

That such portions of Chapter 349 of the Private Laws of 1913 as are in conflict with this act are herewith repealed.

That this act shall be in force from and after its ratification.

The Nation's Garden

A MAGAZINE
for
TRUCK GROWERS
POULTRY RAISERS
BEE KEEPERS
FRUIT GROWERS
of
THE COASTAL PLAIN
VIRGINIA TO FLORIDA

A magazine for you and the folks of your
section. Not a farm paper—but a magazine
for the Coastal Plain.

SAMPLE COPY FREE

The Nation's Garden
Wilmington, N. C.

BY-LAWS

North Carolina Agricultural Society

Article 1.—Officers

Section 1. *Election and Term.* The Board of Directors shall annually elect a President, four Vice-Presidents, a Treasurer, a Secretary, a Business Manager and Superintendent of the State Fair and such other officers as may be necessary, all of whom shall hold their offices until their successors are elected and qualified.

All ex-Presidents shall become honorary Vice-Presidents of the Society.

Section 2. *Board of Directors.* The Board of Directors shall be composed of seventeen members selected as is required by the Amendment to Section 4937 of the Consolidated Statutes of North Carolina, and shall meet annually on the third Thursday in January for the purpose of electing officers of the Society and for such other business as may come before said Board. The Board of Directors shall meet at other times upon the call of the President.

Section 3. *Executive Committee.* The Executive Committee or governing body of the Society, consisting of not less than five nor more than nine, shall be appointed by the President from the Board of Directors, of which the President shall be ex-officio chairman, and shall have general supervision of all of the work of the Society and carry out all instructions of the Society and the Board of Directors. The Executive Committee shall be appointed for one year and shall hold office until their successors are appointed and qualified.

Article 2.—Duties of Officers

Section 1. The President shall preside at all meetings of the Society and of the Board of Directors, and shall be the executive head of the Society. In the absence of the President, the Vice-Presidents shall preside according to numerical order.

Section 2. The Secretary shall keep an accurate record of the proceedings of the Society and of its Board of Directors and Executive Committee and shall do such other work as is customary to be done by such an officer.

Section 3. The Treasurer shall receive all moneys and deposit same in the name of the Society. He shall invest all funds not needed for current disbursements and improvements to the State Fair Grounds as shall be ordered by the Executive Committee. He shall make an annual report and such other reports as may be prescribed by the Board of Directors. The Treasurer shall give bond in such sum as may be prescribed by the Executive Committee, conditioned for the proper accounting of all money coming into his hands and the faithful performance of his duties. The security on said bond shall be approved by the Executive Committee, and any premiums to be paid to any security company which may sign said bond shall be paid by the Society. The funds shall be deposited in such bank or banks in the City of Raleigh as may be designated by the Executive Committee, and such funds shall be drawn out in such manner as may be prescribed by the Executive Committee.

Section 4. The Board of Directors shall manage the affairs of the Society in conformity to the laws under which the Society is organized and the provisions of its charter. It shall direct the investment and care of the funds of the Society; make appropriations for specific purposes; take such measures to advance the interests of the Society as it may deem advisable; appoint any and all employees that it may deem necessary to carry on the work of the Society, in addition to those definitely authorized by the charter and by-laws, and fix their term of office and compensation; shall fix the salaries and prescribe the duties of the officers, as well as the employees of the Society; prescribe the duties of all employees not inconsistent with the charter and by-laws; shall have the power to fix the price of admission to the fairs; fix the price for space occupied by the exhibits;

What You Want in a Bank, *We Have*

Whether you are a farmer, a manufacturer, a shipper, a merchant, a professional man, a skilled artisan, a retired capitalist—whatever you do for a living, you want certain things from your bank.

First and foremost, you want to deal with a bank that knows enough about your business readily to appreciate your problems and your point of view.

Then you want **modern** banking service, rendered courteously.

Ability to approach the problems of customers with an attitude of understanding is one thing that helped make the Wachovia a state-wide institution with six offices.

If you have not yet made our acquaintance, it will pay you to do so—whether you open a 4% Savings Account or require banking service of the most complicated and extensive nature.

Wachovia Bank and Trust Company NORTH CAROLINA

ASHEVILLE

WINSTON-SALEM

RALEIGH

HIGH POINT

SALISBURY

For Every Financial Need

Commercial Banking—Trusts—Savings—
Safe-Deposit—Investments—Insurance

arrange for dates of fairs; determine hours for opening and closing of same, and do any and all things which it considers necessary to conduct the State Fair in the best interests of the Society; and shall provide such rules and regulations for the government of the fair as it may deem best; and, generally, manage and direct the affairs of the Society. Such powers as are herein authorized to the Board of Directors may be delegated by it to the Executive Committee.

Section 5. The issuance of passes to the fairs held by the Society shall be controlled by the Executive Committee, and no passes shall be issued except as authorized by said committee.

Article 3.—Membership

Section 1. Membership in the Society shall consist of persons who have paid a membership fee of \$50.00 and of all present life members.

Section 2. Membership shall be terminated by written resignation.

Section 3. Members shall be entitled to two free admissions to all fairs held by the Society; of the two admissions issued to members, one shall be made out in the name of the member and one in blank.

Article 4.—Meetings

Section 1. The annual meeting of the Society shall be held in Raleigh on the third Thursday in January.

Section 2. Special meetings of the Society may be called at any time during the year that the President or the Executive Committee may deem proper; Provided that ten days' notice of such meeting shall be mailed to the members. A majority of those present at any meeting of the Society shall constitute a quorum.

Section 3. The Board of Directors or the Executive Committee shall meet at the call of the President; and at the request of a majority of the members of the Board or Executive Committee, the Secretary shall call a meeting, giving the notice thereof to the President. A majority of those present at any meeting of the Society or of the Board of Directors shall constitute a quorum. Four shall constitute a quorum of the Executive Committee.

Article 5.—Local and County Sections

Section 1. Local sections of the Agricultural Society, representing two or more counties, may be organized upon petition of ten members in good standing of the Society, and the approval of the Board of Directors of the Society.

Section 2. County sections of the Agricultural Society may be organized upon petition of five members of the Society in good standing, with the approval of the Board of Directors of the Society.

Section 3. County and local sections shall have the power to form their own constitution and by-laws, not to conflict with the charter and by-laws of the Society.

Article 6.—Amendments

These laws may be amended by two-thirds vote of the members present at any regular meeting of the Society or any regularly called meeting, when the purpose of the meeting to amend the by-laws is stated.

(Adopted by the Society January 27, 1925.)

THE AERIALISTS "BRILLIANT"

THREE
DISTINCT
ACTS

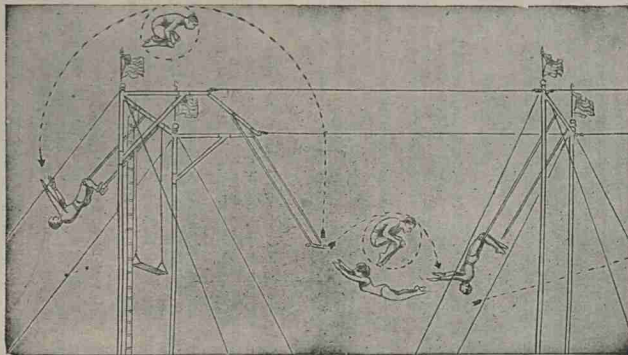

THREE
DISTINCT
ACTS

FEARLESS FLYERS—TWO LADIES AND THREE GENTLEMEN

TWO ACTS DAILY—EVERY AFTERNOON AND EVERY EVENING

GENERAL INFORMATION

The North Carolina State Fair is a member of the International Association of Fairs and Expositions, and its rules are a part of the rules of this Fair. In case of any conflict the rules of this Fair will take precedence.

Special Days

The Sixty-fourth Annual North Carolina State Fair opens to the public Tuesday, October 13, 1925, at 8 o'clock a. m., and closes Saturday, October 17, at 10:30 p. m. The Fair will be open Tuesday, Wednesday, Thursday, Friday and Saturday nights until 10:30 o'clock.

Monday, October 12th, is Preparation Day. All exhibits must be ready for exhibition by 6:00 o'clock p. m.

There will be special attractions for each day of the Fair, announcement of which will be made later through the press and the official program.

Admission

Exhibitor's ticket.....	\$2.00
Adults to grounds.....	.75
Children under 12 years of age and over 7.....	.25
Admission to grounds after 6 p. m.....	.25
Grandstand.....	.25
Supply truck, driver and helper.....	3.00
Season ticket.....	2.50
Helper's season ticket.....	1.00
Automobiles and vehicles before 6 o'clock p. m.....	.50
Automobiles and vehicles after 6 o'clock p. m.....	.25
Automobile season ticket.....	1.50

Automobiles will be parked by competent and reliable attendants in the employ of the Fair.

No money shall be accepted by the gatemen. Admission will be by ticket only.

Bureau of Information

A Bureau of Information will be maintained by the Chamber of Commerce at their rooms in the Capital Building, 14 W. Martin Street, and also on the State Fair Grounds.

Telephones

The Southern Bell Telephone Company will maintain service on the grounds. Toll pay stations will be located at convenient points.

Telegraph

The Western Union and Postal Telegraph Companies will maintain offices in the central part of the Floral Building.

Express

The express companies of Raleigh will maintain offices on the grounds a few days prior to and during the week of the Fair.

Postoffice

A substation of the Raleigh postoffice will be located on the State Fair Grounds. The office will receive and distribute mail, sell stamps, postal cards and money orders.

Press Bureau

A press bureau and newspaper headquarters will be centrally located, with an experienced newspaper man in charge.

Copies of reports of awards will be furnished the press, as well as special orders and announcements, official decisions, and other items of news value.

Visiting newspaper and magazine men are invited to make this bureau their headquarters.

WHITE'S STEEL BEAM STONEWALL COTTON AND TOBACCO PLOW

Trade—STONEWALL—Mark
Reg. U. S. Pat. Office,
August 20, 1912

PATENTED
May 9, 1911
September 17, 1912
and
April 21, 1914

Manufacturers of
**Agricultural
Implements**
and
Machinery

BUY ONLY
GENUINE REPAIRS



Our Name on every piece of Casting
STONEWALL
"Long Beam Cotton Plow"



MANUFACTURED AND FOR SALE BY
S. R. WHITE'S SONS, Inc.
AGRICULTURAL IMPLEMENTS
NORFOLK, VIRGINIA

Established 1831

Incorporated 1912

Children's Nursery

Mothers with small children will find rest rooms on the grounds. Competent nurses will be in charge, with whom mothers can leave their babies and small children, free of charge.

Emergency Hospital

An emergency hospital will be maintained throughout the Fair, in charge of skilled physicians and nurses. Patients must pay the physician for services rendered.

Check Room

A check tent will be provided where patrons may check wraps, baskets, parcels, etc. Competent attendants will be in charge.

Transportation

Exhibits shipped by freight should be billed as follows: "For exhibit, State Fair Grounds, Raleigh, care of Seaboard Air Line." Exhibits so billed will be delivered to the grounds.

Two dollars and fifty cents is the charge for switching cars from Raleigh to the Fair Grounds if billed over a noncompetitive line.

Exhibits shipped over the Seaboard Air Line or any competitive line will reach the grounds without extra switching charge.

The tariff rules, governing the shipment of articles for exhibition at expositions and fairs, provide for a free return of such exhibits when accompanied by a certificate from the manager of the Fair, certifying that such shipment was on exhibition and the ownership of same was not changed. Intending exhibitors should consult their local agent for particulars governing Fair shipments, as some kinds of exhibits are not returned free, and other conditions enter in if shipment is not returned direct. If your agent is unable to give you full particulars, write the management of the State Fair.

The management will consider it a kindness if mistreatment or extortion practiced by an employee of the Fair or concessionaire is reported at once. Do not wait until the Fair is over to make complaint; report immediately.

Carter-Venable Co.

(Incorporated)

RICHMOND, VIRGINIA

Wholesale Dealers in

Crimson Clover, Cow Peas, Soja Beans,
Clover, Grass Seeds, Timothy, Seed Wheat,
Rye, Winter Oats, etc.

Grain, Feedstuffs, Hay, Poultry Feed,
Pigeon Feed, etc.

WRITE FOR PRICES

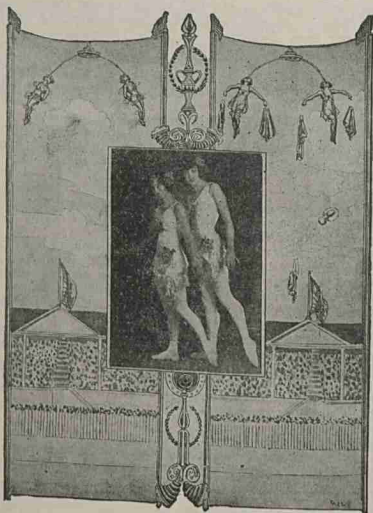

FISHER SISTERS
A DAINY AND DARING AERIAL DISPLAY

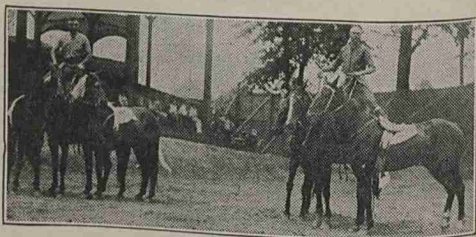

Ancient Sport—Roman Standing Races
AT THE STATE FAIR EVERY AFTERNOON

RULES GOVERNING ENTRIES, EXHIBITS AND AWARDS

General

1. The Executive Committee of the North Carolina Agricultural Society reserves the right to rule on all questions not covered by these rules. Interpretations of all rules will be made by the above said Executive Committee.
2. In the event of conflict between the general rules and the special rules governing the various departments, the special rules will take precedence.
3. Disregard of any rule or misrepresentation by exhibitor or concessionaire forfeits all premiums, rights and privileges without recourse.
4. The management will use diligence to insure the safety of livestock and articles entered for exhibition or display after their arrival on the grounds, but under no circumstances will it be responsible for loss, injury, or damage by fire, lightning, wind or any other agency, to such livestock or article on exhibition or display. The Fair and management thereof shall be indemnified by the exhibitor against all legal or other proceedings relating thereto.
5. Exhibitors must place all exhibits under the direction of the superintendent in charge, and in no case can they be removed until the close of the Fair, except by written order of the manager. All animals in the horse and cattle classes will be expected to participate in the livestock parade on the race track at 1 o'clock Thursday. Every exhibitor in these classes will be required to have all his entries in this parade.
Neglect or refusal on the part of any exhibitor to promptly comply with the call of the superintendent will forfeit all or such portion of the prizes awarded him as the management of the Fair may see fit to withhold.
6. Promiscuous advertising is strictly prohibited. Exhibitors may advertise and distribute from their places of exhibit only. The distribution of advertising matter that conflicts in any manner with a concession sold by the management is prohibited.

Entries

1. Competition is open to the world, unless specially noted.
2. Entries will be received at the office of the manager any time after September the first.
Entries in the various departments close on the following dates:
Livestock and Poultry, Monday, September 28th.
Speed, Tuesday, October 6th.
All other departments, Saturday, October 3rd.
In order to have the records ready for the judges, it is important that entries in all the departments be made at the time designated above. *No entries will be received the few days preceding the Fair.*
3. Entries in all departments must be made on printed forms provided by the manager for that purpose, and must be in full compliance with the printed instructions on same. These forms are mailed with copies of the Premium List. Exhibitors should study the list carefully, and when decision has been made in which classes to enter, they should fill out the entry blank with class number and name as they appear in the Premium Book.
If you are in doubt as to how to make your entries, write the manager, and instructions will be furnished.
Entries must be made at the office of the manager, in person or by mail. Remember that articles must be entered before being sent in for exhibit. No entries will be taken at the time of the Fair, unless there has been some mistake in copying the original entry, in which case correction can be made only in the office of the manager.
If records are altered and do not conform with the entries on file, payment of premiums will be withheld.
The right is reserved to reject any entry offered.

BAUGH'S

ANIMAL

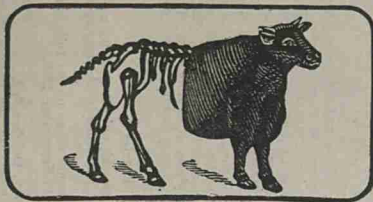

BONE

FERTILIZERS

WORKS
PHILADELPHIA, PA.
BALTIMORE, MD.
NORFOLK, VA.

BAUGH & SONS COMPANY

"The Old Stand-by"

NORFOLK, V.

4. All entries must be made in the name of the bona fide owner. In order that a permanent record be on file, it is essential that the name and record number or record number and ear-tag number be given of all animals entered. Entries will not be accepted unless this information is furnished at time of making entry. All animals in the horse and cattle classes over 6 months old, and in the swine and sheep classes over 3 months old, must be recorded and appear in the name of the exhibitor on the records of their respective associations. In the case of young animals the date of birth and name and record number of sire and dam must be given.

5. Misrepresentation as to breeding and irregularity in showing will be exposed, and any premium won by such exhibitor will be withheld.

6. A firm, to be entitled to exhibit as such, must have been organized for a time not less than thirty days next preceding the closing of entries, and such firm must be organized as a bona fide firm for the purpose of producing or buying and selling the animals or articles they propose to exhibit in the name of such firm. A firm will be regarded as one exhibitor.

7. Incomplete entries will be returned for correction if there is time to do so. Exhibitors are urged to enter early and to use great care in filling out entry blanks, being particular to give all the information requested on the blanks, in clear terms, easily understood. This will save work and annoyance for both exhibitors and management.

8. All exhibits must be in place by 6 o'clock p. m. Monday, October 12th. Grounds will be open to receive exhibits one week before the Fair opens.

9. Collections and displays must be made up of specimens other than those entered in single classes.

10. All livestock on exhibition must be cared for by the exhibitor. All stalls and pens will be well bedded before the Fair, free of charge. Thereafter exhibitors will be required to furnish their own bedding. Feed and straw will be on sale on the grounds at reasonable prices.

11. All articles and livestock must be delivered to the grounds. No charge for transportation, express, freight or drayage will be paid by the Fair.

12. No free tickets will be furnished exhibitors or helpers.

Exhibitors entering for premiums amounting to \$10.00 or less, or exhibitors paying an entry fee, as in the Poultry Department, will not be required to pay an exhibitor's fee.

If the total of all premiums which can be won amounts to more than \$10.00, an exhibitor's fee of \$2.00 will be required, and it must accompany the entries. For this fee an exhibitor's admission ticket will be issued, good for the entire week, with the privilege of entering the grounds with an automobile, when the license number of the machine appears on the ticket.

13. Only one person will be admitted to the grounds on the ticket that entitles the exhibitor or firm to compete, a firm being regarded as one exhibitor, and in no case will such ticket be transferable. Exhibitors must purchase necessary helper's tickets from the manager, at \$1.00 each. No exhibitor's tickets will be mailed from the manager's office after Monday, October 5th.

14. Exhibitors will find their entry cards and exhibitor's tickets ready for them at the office of the manager on the Fair Grounds on and after Thursday, October 8th, 1925, unless same has been ordered delivered by mail.

Fees

1. All applications for stalls and pens must be noted on entry blank at time of filing. Exhibitors must indicate on the blank the number of animals or birds they will exhibit. This request is important, that ample provision may be made to properly house the exhibit.

2. Reservations will not be made unless accompanied by the required fee. Assignments will be made by the superintendent in charge.

3. The following fees will govern, and remittance covering same should accompany entry:

Exhibitor's ticket	-----\$2.00
Horse stall (box)	-----2.00

THAT EXTRA YIELD

The pity of a poor crop is that it costs just about as much as a generous crop. Whether the yield is small or large, the expense for seed, labor, land rental, etc., is the same. Increasing the acre yield means increasing profits.

Experienced Farmers Will Tell You
ROYSTER FERTILIZERS
get that extra yield for you

Crops that are given an ample supply of these dependable plant foods yield heavy, high grade, and put extra dollars in bank.

There's a Royster Dealer in your community who will be glad to fill your order.

F. S. ROYSTER GUANO COMPANY
Norfolk, Virginia

Horse stall (open)-----	\$1.00
Cattle, each animal (regardless of age)-----	1.00
Swine, pen-----	1.00
Sheep, pen-----	1.00
Poultry, single bird, special class-----	1.00
Poultry, pen, special class-----	5.00
Poultry, single bird, regular class-----	.25
Pigeon, per bird-----	.25

If more than one stall is used for any animal of the cattle kind, an additional charge must be paid.

Awards

1. Awards will be made by the single judge system.
2. No unworthy animal or exhibit will be awarded a premium.
3. The following colors will be used to designate awards:

Champion-----	Royal Purple
Reserve Champion-----	Lavender
First Premium-----	Blue
Second Premium-----	Red
Third Premium-----	White
Fourth Premium-----	Pink
Fifth Premium-----	Yellow
Sixth Premium-----	Dark Green
Seventh Premium-----	Light Green
Eighth Premium-----	Tan
Ninth Premium-----	Gray
Tenth Premium-----	Light Blue

4. Premiums in the Horse, Cattle, Swine, and Sheep departments will be paid at the office of the manager on the grounds, Friday, October 16th. Premiums in all the other departments will be paid as soon as possible after the close of the Fair.

Release

1. Speed horses are automatically released when their racing engagements are concluded.
2. All livestock will be released at 5 o'clock p. m. Friday, October 16th.
3. Exhibits in the Agricultural and Horticultural departments may be sold and removed after 2:30 o'clock p. m. Saturday, October 17th.
4. All other exhibits will be released at 4 o'clock p. m. Saturday, October 17th.
5. All exhibits are under the direct supervision of the superintendents in charge, and are on exhibition as a part of the Fair's attractions.

It is agreed by the exhibitors in making their entries that they will comply with the rules of the State Fair. The superintendents must see that all exhibits are in place until time for removal, as designated above, unless for special reasons, when it will be necessary to have a written order from the manager.

Protests and Appeals

1. Protests must be made in writing and filed with the manager by noon of day following award, accompanied by a protest fee of \$5.00, which will be retained by the North Carolina Agricultural Society if protest is not sustained.
2. All protests will be considered at a time set by the president of the North Carolina Agricultural Society, and all parties interested will be notified.
3. The North Carolina State Fair has adopted the rules of the International Association of Fairs and Expositions governing appeals.

Concessions and Privileges

1. Purchasers of space and each concessionaire will receive one season coupon ticket free.



RICHMOND GUANO COMPANY

For more than thirty years
has served the people of the
Carolinas and Virginia

MANUFACTURERS OF

THE BEST IN FERTILIZERS

DEALERS IN

**FERTILIZER MATERIALS OF ALL
KINDS**

COME TO SEE US!

WRITE US!

TELEPHONE US!

TELEGRAPH US!

Office: 915 American National Bank Building
RICHMOND, VA.

Telephone: Madison 407



This ticket is good for the week, with privilege of entering the grounds with an automobile, when the license number of the machine appears on the ticket.

No free tickets will be furnished to helpers, but employees must secure season helper's tickets, at \$1.00 each.

2. Concessionaires are bound by the terms of the contracts they sign at the time of securing concessions. In addition, they are liable to strict supervision by the management. The right is reserved to promulgate and enforce whatever rules appear necessary for the regulation of concessions.

3. The abuse of any privilege granted, by extortion, impure or unwholesome food, sale of dishonest goods, untidy appearance of booths, or other acts or practices objectionable to the North Carolina Agricultural Society will forfeit all rights and privileges without recourse.

4. The sale of alcoholic liquors, and games of chance, are strictly prohibited. Any violation of this rule will be prosecuted to the full extent of the law.

Newspaper Solicitors

1. No concession, booth or privilege will be granted to newspaper solicitors, except on written request of the publishers or manager, mailed to the manager ten days prior to the opening of the Fair. This request must contain name of publication, privilege desired, and names of persons, who have been continuously employed for a period of three months preceding date of application, authorized as solicitors.

2. Solicitors must be gentlemanly, courteous, and honest in dealing with the public, and are absolutely prohibited from influencing subscriptions by the issue of tickets for future drawing of gifts, or by the giving away of merchandise, livestock or articles of any kind whatsoever. All subscription sales must be made strictly upon the merits of the publication.

3. All solicitors must purchase season tickets, good for entire week.

4. Solicitors in soliciting subscriptions shall confine their operations to the space or booth assigned them by the management of the Fair.

Livestock Inspection

The Veterinary Division, State Department of Agriculture, will gladly co-operate with all livestock exhibitors in giving information and advice in regard to the requirements for entries at the State Fair.

Arrangements will also be made to assist exhibitors in preparing the necessary certificates, in accordance with State and Federal regulations, when shipping from the State Fair.

Owners desiring to exhibit livestock should read carefully the health regulations appearing under the various livestock departments. These are made for the protection of your livestock, and they must be complied with.

A temporary office will be maintained in a booth near the livestock buildings for the convenience of exhibitors.

Very respectfully,
WM. MOORE,
State Veterinarian.

THE BAUGHMAN STATIONERY CO.

Manufacturers of

LOOSE LEAF BLANKS, BINDERS AND FILING
DEVICES

Stationers, Printers, Book Makers, Paper Dealers, Office
Furniture and Wrapping Paper

RICHMOND, VIRGINIA

SERVICE THAT COUNTS

Ask Your Friends About Us

CRENSHAW, PRIDDY CO., INC.

COMMISSION MERCHANTS

FRUITS and VEGETABLES

When Using the Richmond Market Ship Us

1304 East Cary Street

RICHMOND, VA.

K-E FERTILIZERS ARE GUARANTEED !

AS TO ANALYSIS—Made of highest grade ingredients by expert fertilizer men—each brand for a definite purpose—giving maximum results in crop production.

K-E AGRICULTURAL SHELL LIME has been manufactured by us for the past thirteen years, and has made thousands of friends and satisfied customers among the farmers of Virginia and North Carolina—who recognize it as "The Ideal Soil Sweetener." These same customers have found by actual test that K-E Brand Fertilizers are of the same high standard as our lime. Let us prove its high quality to you—write us now!

K-E Raw Ground Oyster Shell Lime

Nature's Soil Sweetener for Correcting Soil Acidity

"The Standard of Quality for Thirteen Years"

K-E Crushed Oyster Shells for Poultry

The Ideal Poultry Food and Egg Producer

Write for information.

KEELING-EASTER CO., Inc.

NORFOLK, VA.

PROGRAM OF EXHIBITION

The judging of livestock for premium awards will begin Tuesday, October 13th, at 9 o'clock a. m. The announced order will be observed as closely as possible, but the right is reserved to make changes in the program that may be deemed necessary or advisable.

Horses

Tuesday, October 13.

Cattle

Tuesday, October 13.

Shorthorns, Aberdeen-Angus, Ayrshires, and Guernseys.

Wednesday, October 14.

Herefords, Jerseys, and Holsteins.

Swine

Tuesday, October 13.

Judging of Poland Chinas will begin at 9 o'clock a. m., and proceed as per order of breeds listed in the premium book.

Sheep

Tuesday, October 13.

Judging will begin at 9 o'clock a. m., and the breeds judged according to their classification in the premium book.

Poultry

Tuesday, October 13.

Judging will be started at 10 o'clock a. m., and continue throughout the classification until completed.

Field Crops, Vegetables, Horticulture, Dairy Products, Bees and Honey,
Household Arts, Arts and Crafts, and all other Departments

Tuesday, October 13.

Judging in all these departments will begin at 10 o'clock a. m.

WANTED!

All cancer victims to know it is never too late for me to help them. My treatment gives immediate relief in all manner of cancers, external or internal, without knife, pain or plaster. Will go anywhere, give a free treatment, and tell your doctor about it for expenses.

DR. DAN HARRIS

Over Martin Street Pharmacy

Corner Martin and Blount Streets

RALEIGH, N. C.

Wake Shoe Store

127 and 129 East Martin Street

Raleigh, North Carolina

The only Shoe Store in Raleigh which operates a separate
Misses' and Ladies' Shoe Department

We Guarantee to Save You Money.

N. G. BERRY, Proprietor

MAHLER'S OPTICAL PARLORS

DR. HENRY DAY

OFFICE HOURS: 9 a. m. to 1 p. m.; 2 p. m. to 6 p. m.

COME TO US FOR YOUR GLASSES

We have the most modern instruments for detecting defective eyesight and offer the services of DR. HENRY DAY, who is thoroughly skilled in his profession.

MAHLER'S

228 Fayetteville Street

RALEIGH, N. C.

D. H. Pope Tire Company

Dealer in

Miller and General Tires and Tubes

Vulcanizing and Re-treading a Specialty

Corner Morgan and Blount Streets

TELEPHONE 2059

RALEIGH, N. C.

SPEED PROGRAM

D. H. POPE, Member in Charge-----Raleigh
 DR. J. R. ROGERS, Superintendent-----Raleigh

(Amount Offered, \$7,200.00.)

Tuesday, October 13

2:16 Pace (Stake)-----	\$1,000.00
2:10 Pace-----	400.00
2:23 Trot-----	400.00

Wednesday, October 14

2:20 Trot (Stake)-----	1,000.00
2:16 Trot-----	400.00
2:15 Pace-----	400.00

Thursday, October 15

2:11 Pace (Stake)-----	1,000.00
Free-for-all Pace-----	400.00
2:12 Trot-----	400.00

Friday, October 16

2:14 Trot (Stake)-----	1,000.00
2:20 Pace-----	400.00
2:19 Trot-----	400.00

Saturday, October 17

Entire afternoon—Program of Automobile Races.

National Trotting Association rules to govern.

Four entries required to fill and four to start.

Entrance fee 5 per cent. No deduction from winners.

All races on three-heat plan, every heat a race.

Ten per cent of purse to be awarded the winner of the race, the balance to be divided into three equal parts.

Six moneys divided 50 per cent, 25 per cent, 10 per cent, 7½ per cent, 5 per cent, and 2½ per cent.

Time allowance to be claimed at time of entry.

Two horses owned or controlled by the same stable may start by paying full entrance on each horse started.

Entries close Tuesday, October 6. Records made that day no bar.

No colored drivers.

Racing dates confined to the days advertised.

PORTSMOUTH BAG COMPANY

(Incorporated)

5 Campbell's Wharf

NORFOLK, VA.

**New and Second-Hand Bags and
Barrel Covers**

PROMPTNESS, QUALITY and SERVICE

We buy everything in Bags and Scrap Bagging from the
smallest quantity up.



MAKING A LIVING



IS YOUR BUSINESS!

Will you earn your living with your hands or with your head? The brain worker has shorter hours, easier work, and a larger salary than the muscle worker.

LEARN MORE AND EARN MORE! A practical business course at KING'S will equip you for better things in life. Send today for catalog.

Kings Business College!

E. L. Layfield, President

Raleigh, N. C.

Charlotte, N. C.



Salt Your Stock the Blackman Way

DO YOU TAKE SALT

with meals, or just fill up on salt once or
TWICE A WEEK?

A few licks of BLACKMAN'S Tonic Salt should be a part of the daily diet of your live stock. It is medicated and will improve digestion, make the feed go further, and keep them in healthy condition. So simple, so easy. Just drop brick in feed-box—it will do the rest.

The Blackman Stock Remedy Co.
Chattanooga, Tenn.

HORSES

DANIEL ALLEN, Member in Charge.....Raleigh
 R. R. REYNOLDS, Superintendent.....Asheville
 DAVID GRAY, Assistant Superintendent...State College Station, Raleigh

Entries in This Department Close September 28, at 6:00 o'clock p. m.

Make Your Entries Early

Box stalls, \$2.00 each. Open stalls, \$1.00 each.

Exhibitors must specify on entry blank the number of animals entered and the number of stalls wanted.

See Rules 4, 12 and 13, under Entries, page 27.

The ages of horses and foals shall be reckoned from January 1st.

All stalls will be well bedded before the Fair, free of charge. Thereafter, exhibitors will be required to furnish their own bedding. Feed and straw will be on sale on the grounds at reasonable prices.

All animals entered for exhibition shall be in place not later than 6:00 o'clock p. m. Monday, October 12.

All horses and mules shipped from another State into this State must be accompanied by a health certificate issued by a qualified veterinarian, as required by the regulations of the North Carolina Department of Agriculture. All horses, jacks, jennets and mules entered must be in a healthy condition, and the right is reserved to reject an entry or to remove same after entered, should our veterinarian find that the animal is affected with a communicable disease.

The superintendent or clerk must check the entries shown in the entry books in each class with the exhibits present, and so mark the entry books that they will show which animals were passed on by the judges.

BOOK 1.—HORSES AND MULES

(Amount Offered in This Book, \$250.00.)

Class	1st	2nd	3rd	4th
1. Mare, weighing not less than 1,400 lbs...	\$15.00	\$12.00	\$8.00	\$5.00
2. Mare and foal under one year, each to count 50%.....	15.00	12.00	8.00	5.00
3. Mule, weighing not less than 1,000 lbs...	15.00	12.00	8.00	5.00
4. Team Mules, weighing not less than 2,000 lbs.....	25.00	20.00	15.00	5.00
5. Team Horses, weighing not less than 2,800 lbs.....	25.00	20.00	15.00	5.00

Teams shall be hitched to wagons, team to count 75%; grooming, harness, wagon and manners, 25%.

BOOK 2.—HORSE SHOW

(Amount Offered in This Book, \$745.00.)

First Night				
Class	1st	2nd	3rd	4th
6. Three-gaited saddle class.....	\$30.00	\$25.00	\$20.00	\$10.00
7. Five-gaited saddle class.....	30.00	25.00	20.00	10.00
8. Ladies' three-gaited saddle class.....	30.00	25.00	20.00	10.00
9. Light weight hunters over jumps, lady or gentleman up.....	30.00	25.00	20.00	10.00
10. Saddle pony under twelve hands, child up.....	15.00	10.00	5.00	2.50
Cavalry troop.				
Second Night				
11. Ladies' five-gaited class.....	30.00	25.00	20.00	10.00
12. Consolation Class, three-gaited horses...	30.00	25.00	20.00	10.00
13. Consolation Class, five-gaited horses...	30.00	25.00	20.00	10.00
14. Heavy Hunters, jumping.....	30.00	25.00	20.00	10.00
15. Single pony under twelve hands, in harness, child driving. Rig and appointments to count 25%.....	15.00	10.00	5.00	2.50
Cavalry troop.				

Top Prices

Prompt Service

Our Motto: "HONESTY and SERVICE to ALL"

The Place to Ship is Where Service
is Supreme

VIRGINIA PRODUCE COMPANY

Bonded Wholesale Commission Merchants

14-16 S. 13th Street

RICHMOND, VA.

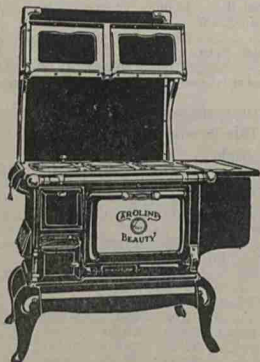

The CAROLINA BEAUTY Cast Iron Range

No better range made, at any price. Has large oven, six 8-inch holes on top, drop oven door, high closet with drop doors, oven thermometer, sliding damper, copper reservoir. Fully guaranteed in every way.

Inquire at dealers or write us for prices.

We make a complete line of Cook and Heating Stoves

GLASCOCK STOVE & MFG. CO.

GREENSBORO, N. C.

CATTLE

(Amount Offered in This Department, \$6,735.00.)

By Fair.....	\$5,984.50
By Specials.....	750.50

Entries in This Department Closes September 28 at 6:00 O'clock P. M.

Make Your Entries Early

Exhibitors must state on entry blank the exact number of animals entered.
 Stall Fees: One dollar for each animal entered. If more than one stall is used for any one animal, an additional fee must be paid.

See Rules 4, 12 and 13, under Entries, page 27.

Do not make entries in champion classes.

Health Rules

All cattle, regardless of age, must be accompanied by a health certificate and tuberculin test chart issued by a qualified veterinarian and approved by the State Veterinarian. The certificate and test chart must accompany the cattle, and they will not be permitted to enter the barns until the certificate and test chart is submitted to the Superintendent or his authorized representative.

The tuberculin test must have been applied within a reasonable time preceding the opening date of the Fair. The right is reserved to reject an entry or to remove same after entered, should our veterinarian find the animal is affected with a communicable disease.

Full information concerning the above may be secured by addressing the State Veterinarian, Raleigh, N. C.

Special Rules

All females thirty-six months of age, must have produced a living calf, and entries must be accompanied by affidavits of date of birth of last calf, or give satisfactory evidence of being in calf.

Any bull, thirty-six months old or over on the first day of September of year in which shown that has not had dropped to his service during the twelve months preceding said date one or more living calves, will not be eligible to the show.

All applications for entry of cattle must be accompanied by the name of the breeder, name, number, age and date of birth, and name and number of sire and dam of the animal to be exhibited.

All animals exhibited in this department must be recorded with their respective associations.

All animals entered for exhibition must be in place not later than 6:00 o'clock p. m. Monday, October 12, 1925.

Exhibitors will be required to have blankets removed from all exhibits between the hours of 9:00 a. m. and 4:00 p. m. each day of the Fair.

When on exhibition in the ring, each animal must be under halter and in charge of owner or employee.

Only first premium animals in individual classes will be eligible to compete for championships.

The superintendent or ring clerk shall obtain names and record numbers of all animals composing herds and groups, where regularly entered or substituted, that such data may be included in report of awards.

When an award is made, special attention should be given to see that same is correctly entered in the award book.

Section 1.—Beef Breeds

LEONARD TUFTS, Member in Charge.....	Pinehurst
R. S. CURTIS, Superintendent.....	State College Station, Raleigh

Judge

L. I. CASE.....	Blacksburg, Va.
-----------------	-----------------

(Amount Offered in This Section, \$3,230.00.)

By Fair.....	\$2,664.50
By Specials.....	565.50



HAVE US SELL YOUR PROPERTY AT AUCTION

Write us at Petersburg, Va.

ATLANTIC COAST REALTY CO.

The Name That Justifies Your Confidence

Petersburg, Va. Winston-Salem, N. C. Miami, Fla.

Dodge Brothers Motor Vehicles Graham Brothers Trucks

FOR TEN YEARS DEPENDABLE

See Our Display at the State Fair

MUTART MOTOR COMPANY, Inc.

116-118 East Morgan Street

(Opposite State Highway Building)

RALEIGH, N. C.

EXCLUSIVE SALES AND SERVICE

BOOK 3.—SHORTHORNS

Shorthorn Day, Tuesday, October 13

(Amount Offered in This Book, \$1,090.00.)

By Fair						\$872.00
By American Shorthorn Breeders' Association						218.00
Class	1st	2nd	3rd	4th	5th	
51. Bulls calved before June 1, 1922	\$15.00	\$12.00	\$10.00	\$8.00	\$5.00	
52. Bulls calved between June 1, 1922 and May 31, 1923	15.00	12.00	10.00	8.00	5.00	
53. Bulls calved between June 1, and December 31, 1923	15.00	12.00	10.00	8.00	5.00	
54. Bulls calved between January 1 and May 31, 1924	15.00	12.00	10.00	8.00	5.00	
55. Bulls calved between June 1 and September 30, 1924	15.00	12.00	10.00	8.00	5.00	
56. Bulls calved after October 1, 1924	15.00	12.00	10.00	8.00	5.00	
57. Three bulls owned by exhibitor	15.00	12.00	10.00	8.00	5.00	
58. Two bulls bred and owned by exhibitor. Classes 53, 54, 55, and 56	15.00	12.00	10.00	8.00	5.00	
59. Senior Champion Bull, Classes 51, 52 and 53	15.00					
60. Junior Champion Bull, Classes 54, 55 and 56	15.00					
61. Grand Champion Bull, Classes 59 and 60	15.00					
62. Champion Bull, one year old or over, owned by N. C. exhibitor	25.00					
63. Cows calved before June 1, 1922	15.00	12.00	10.00	8.00	5.00	
64. Cows calved between June 1, 1922 and May 31, 1923	15.00	12.00	10.00	8.00	5.00	
65. Heifers calved between June 1, and December 31, 1923	15.00	12.00	10.00	8.00	5.00	
66. Heifers calved between January 1 and May 31, 1924	15.00	12.00	10.00	8.00	5.00	
67. Heifers calved between June 1 and September 30, 1924	15.00	12.00	10.00	8.00	5.00	
68. Heifers calved after October 1, 1924	15.00	12.00	10.00	8.00	5.00	
69. Cow calved before June 1, 1922, with own calf at side calved after October 1, 1924	15.00	12.00	10.00	8.00	5.00	
70. Senior Champion Female, Classes 63, 64, 65 and 69	15.00					
71. Junior Champion Female, Classes 66, 67 and 68	15.00					
72. Grand Champion Female, Classes 70 and 71	15.00					
73. Champion Female, one year old or over, owned by N. C. exhibitor	25.00					
74. Aged Herd, one bull from Classes 51, 52 or 53, one cow from Classes 63 or 69, one heifer from Classes 64 or 65, one heifer from Classes 66 or 67, one heifer from Class 68	20.00	15.00	10.00	5.00		
75. Yearling Herd, one bull from Classes 54 or 55, two heifers from Classes 66 or 67, heifers to be bred by exhibitor	20.00	15.00	10.00	5.00		

THOMAS WILLIAMS & SON

Makers of Awnings and
Expert Carpet Workmen

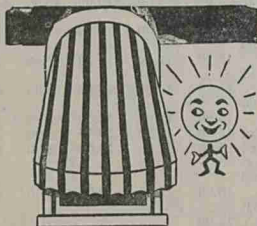

Carpets Cleaned
and Renovated

We Are Prepared
to Give You
SERVICE

AWNINGS

816 S. Blount St. RALEIGH, N. C. Phone 2606-W

WATER SUPPLY EQUIPMENT AND ARTESIAN WELL DRILLING

Red Jacket Pumps
Deming Pumps
Luitwieler Pumps
Lane Sawmills
Hoe Saws

WRITE FOR CATALOG

SYDNOR PUMP AND WELL CO.

Established 1889

1310 East Main St.

RICHMOND, VA.

Class	1st	2nd	3rd	4th	5th
76. Pair Calves, bull from Class 56, heifer from Class 68, both to be bred by exhibitor-----	\$20.00	\$15.00	\$10.00	\$5.00	----
77. Four animals, get of one sire, both sexes to be represented, any age, all to be owned by exhibitor	20.00	15.00	10.00	5.00	----

The American Shorthorn Breeders' Association, 13 Dexter Park Avenue, Chicago, Ill., will pay one-fifth of the above classification.

In the cow and calf class the judge shall consider the cow as 75 per cent, and the calf as 25 per cent. In graded herd, either dry or cow with calf is eligible.

Every animal exhibited in the Shorthorn division must have placed above it a descriptive card giving its name, registry number, color, age, sire and dam, and the name and address of the exhibitor. The Superintendent of cattle is requested to report any exhibitor of Shorthorns who fails to provide descriptive cards over his animals.

BOOK 4.—HEREFORDS

Hereford Day, Wednesday, October 14

(Amount Offered in This Book, \$1,090.00.)

By Fair-----						\$817.50
By American Hereford Cattle Breeders' Association-----						272.50
Class	1st	2nd	3rd	4th	5th	
78. Bulls calved before June 1, 1922	\$15.00	\$12.00	\$10.00	\$8.00	\$5.00	
79. Bulls calved between June 1, 1922 and May 31, 1923-----	15.00	12.00	10.00	8.00	5.00	
80. Bulls calved between June 1 and December 31, 1923-----	15.00	12.00	10.00	8.00	5.00	
81. Bulls calved between January 1 and May 31, 1924-----	15.00	12.00	10.00	8.00	5.00	
82. Bulls calved between June 1 and September 30, 1924-----	15.00	12.00	10.00	8.00	5.00	
83. Bulls calved after October 1, 1924	15.00	12.00	10.00	8.00	5.00	
84. Three bulls, any age, owned by exhibitor-----	15.00	12.00	10.00	8.00	5.00	
85. Two bulls, bred and owned by exhibitor, Classes 80, 81, 82 and 83-----	15.00	12.00	10.00	8.00	5.00	
86. Senior Champion Bull, Classes 78, 79 and 80-----	15.00	-----	-----	-----	-----	
87. Junior Champion Bull, Classes 81, 82 and 83-----	15.00	-----	-----	-----	-----	
88. Grand Champion Bull, Classes 86 and 87-----	15.00	-----	-----	-----	-----	
89. Champion Bull, one year old or over, owned by N. C. exhibitor	25.00	-----	-----	-----	-----	
90. Cows calved before June 1, 1922	15.00	12.00	10.00	8.00	5.00	
91. Cows calved between June 1, 1922 and May 31, 1923-----	15.00	12.00	10.00	8.00	5.00	
92. Heifers calved between June 1 and December 31, 1923-----	15.00	12.00	10.00	8.00	5.00	
93. Heifers calved between January 1 and May 31, 1924-----	15.00	12.00	10.00	8.00	5.00	
94. Heifers calved between June 1 and September 30, 1924-----	15.00	12.00	10.00	8.00	5.00	
95. Heifers calved after October 1, 1924-----	15.00	12.00	10.00	8.00	5.00	
96. Two Females, any age, bred and owned by exhibitor-----	15.00	12.00	10.00	8.00	5.00	
97. Senior Champion Female, Classes 90, 91 and 92-----	15.00	-----	-----	-----	-----	

Special Introductory Offer

Clip this ad. and bring it with you. It is good for 10%
off on any merchandise purchased at our store
to December 31, 1925

PHILIP LEVY & CO.

Main and Church Streets
NORFOLK, VA.

A Place to Buy Good Furniture

SAUER'S THE NATIONAL EXTRACT

Vanilla and 32 Other Flavors
and Spices

SEVENTEEN HIGHEST AWARDS
for
Purity, Strength and Fine Flavor

Largest Selling Brand in U. S. A.

THE C. F. SAUER COMPANY
RICHMOND, VA.

Class	1st	2nd	3rd	4th	5th
98. Junior Champion Female, Classes 93, 94 and 95-----	\$15.00	-----	-----	-----	-----
99. Grand Champion Female, Classes 97 and 98-----	15.00	-----	-----	-----	-----
100. Champion Female, one year old or over, owned by N. C. exhibitor-----	25.00	-----	-----	-----	-----
101. Aged Herd, one bull from Classes 78, 79 and 80, one cow from Class 90, one heifer from Classes 91 or 92, one heifer from Classes 93 or 94, one heifer from Class 95-----	20.00	\$15.00	\$10.00	\$5.00	-----
102. Yearling Herd, one bull from Classes 81 or 82, two heifers from Classes 93 or 94, heifers to be bred by exhibitor-----	20.00	15.00	10.00	5.00	-----
103. Pair Calves, bull from Class 83, heifers from Class 95, both to be bred by exhibitor-----	20.00	15.00	10.00	5.00	-----
104. Four Animals, get of one sire, both sexes to be represented, any age, all to be owned by exhibitor-----	20.00	15.00	10.00	5.00	-----

The American Hereford Cattle Breeders' Association, R. J. Kinzer, Secretary, 300 West 11th Street, Kansas City, Mo., offers one-fourth of the above classification. Their proportion of the premiums will be paid direct from their office upon receipt of report from this Fair giving the names and registration numbers of all animals exhibited in the Hereford class, together with the awards of each class. All animals must be recorded and shown in the name of the exhibitor on the records to be eligible to these premiums.

BOOK 5.—ABERDEEN-ANGUS

Angus Day, Tuesday, October 13

(Amount Offered in This Book, \$940.00.)

By Fair-----	\$865.00				
By American Aberdeen-Angus Breeders' Association-----	75.00				
Class	1st	2nd	3rd	4th	5th
105. Bulls calved before June 1, 1922-----	\$15.00	\$10.00	\$8.00	\$5.00	\$2.00
106. Bulls calved between June 1, 1922 and May 31, 1923-----	15.00	10.00	8.00	5.00	2.00
107. Bulls calved between June 1 and December 31, 1923-----	15.00	10.00	8.00	5.00	2.00
108. Bulls calved between January 1 and May 31, 1924-----	15.00	10.00	8.00	5.00	2.00
109. Bulls calved between June 1 and September 30, 1924-----	15.00	10.00	8.00	5.00	2.00
110. Bulls calved after October 1, 1924-----	15.00	10.00	8.00	5.00	2.00
111. Three Bulls, any age, owned by exhibitor-----	15.00	10.00	8.00	5.00	2.00
112. Two Bulls, bred and owned by exhibitor, Classes 107, 108, 109 and 110-----	15.00	10.00	8.00	5.00	2.00
113. Senior Champion Bull, Classes 105, 106 and 107-----	15.00	-----	-----	-----	-----
114. Junior Champion Bull, Classes 108, 109 and 110-----	15.00	-----	-----	-----	-----
115. Grand Champion Bull, Classes 113 and 114-----	15.00	-----	-----	-----	-----

☐ _____ ☐

Polys

Raleigh, N. C.

Class	1st	2nd	3rd	4th	5th
116. Champion Bull, one year old or over, owned by N. C. exhibitor	\$25.00	-----	-----	-----	-----
117. Cows calved before June 1, 1922	15.00	\$10.00	\$8.00	\$5.00	\$2.00
118. Cows calved between June 1, 1922 and May 31, 1923	15.00	10.00	8.00	5.00	2.00
119. Heifers calved between June 1 and December 31, 1923	15.00	10.00	8.00	5.00	2.00
120. Heifers calved between January 1 and May 31, 1924	15.00	10.00	8.00	5.00	2.00
121. Heifers calved between June 1 and September 30, 1924	15.00	10.00	8.00	5.00	2.00
122. Heifers calved after October 1, 1924	15.00	10.00	8.00	5.00	2.00
123. Two Females, any age, bred and owned by exhibitor	15.00	10.00	8.00	5.00	2.00
124. Senior Champion Female, Classes 117, 118 and 119	15.00	-----	-----	-----	-----
125. Junior Champion Female, Classes 120, 121 and 122	15.00	-----	-----	-----	-----
126. Grand Champion Female, Classes 124 and 125	15.00	-----	-----	-----	-----
127. Champion Female, one year old or over, owned by N. C. exhibitor	25.00	-----	-----	-----	-----
128. Aged Herd, one bull from Classes 105, 106 and 107; one cow from Class 117; one heifer from Classes 118 or 119; one heifer from Classes 120 or 121; one heifer from Class 122	20.00	15.00	10.00	5.00	-----
129. Yearling Herd, one bull from Classes 108 or 109; two heifers from Classes 120 or 121; heifers to be bred by exhibitor	20.00	15.00	10.00	5.00	-----
130. Pair Calves, bull from Class 110; heifers from Class 122; both to be bred by exhibitor	20.00	15.00	10.00	5.00	-----
131. Four Animals, get of sire, both sexes to be represented, any age, all to be owned by exhibitor	20.00	15.00	10.00	5.00	-----

The American Aberdeen-Angus Breeders' Association, Charles Gray, Secretary, 817 Exchange Avenue, Chicago, Ill., offers seventy-five dollars of above classification, viz: three and two dollars of the amounts offered for first and second premiums in all individual, bull and female group classes.

These premiums will be paid from the Chicago office when a report is received from the Fair, showing that all the rules have been complied with.

BOOK 5-1.—STEERS

Fat Steers, Pure Bred, Grade or Cross Bred
(Any Beef Breed)

(Amount Offered in This Book, \$110.00.)

Class	1st	2nd	3rd	4th	5th
131-A. Steers calved between October 1, 1923 and September 30, 1924	\$20.00	\$15.00	\$10.00	\$5.00	\$5.00
131-B. Steers calved between October 1, 1924 and March 31, 1925	20.00	15.00	10.00	5.00	5.00

The American Shorthorn and the American Hereford Breeders' Associations will pay in addition to the above prizes, 25% of the winnings of any animal if a pure bred or from a pure bred sire of their respective breeds.

You Can Always Count On

CARALEIGH FERTILIZERS

to produce

QUANTITY and QUALITY

The Popular Demand for Our
N. C. STATE FORMULA
PROLIFIC PRODUCER
and
ECLIPSE GUANO

places these brands foremost in the successful growing of a crop.

THEN THERE IS

HORNES BEST

or

RALEIGH STANDARD

(Heavy Cotton Seed Meal Mixtures)

Recommended as the best for your Tobacco
Crop.

**CARALEIGH PHOSPHATE
& FERTILIZER WORKS**

RALEIGH, N. C.

SECTION 2.—DAIRY BREEDS

LEONARD TUFTS, Member in Charge.....Pinehurst
J. A. AREY, Superintendent.....State College Station, Raleigh

Judge

C. H. STAPLES.....Baton Rouge, La.
(Amount Offered in This Section, \$3,505.00.)

By Fair.....\$3,320.00
By Specials.....185.00

Do not make entries in champion classes.

In Dairy Breed Classes:

A senior yearling is one dropped between August 1, 1923 and February 1, 1924.

A junior yearling is one dropped between February 1, 1924 and August 1, 1924.

A senior calf is one dropped between August 1, 1924 and February 1, 1925.

A junior calf is one dropped since February 1, 1925.

Graded Herd shall consist of one bull, 2 years old or over; one cow, 3 years old or over; one heifer, 2 years old and under 3; one yearling heifer, and one senior heifer calf.

Yearling Herd shall consist of one bull, 1 year old and under 2, and two yearling heifers. Females must be bred by exhibitor.

Calf Herd shall consist of one bull and two heifers, all under 1 year old and all bred by exhibitor.

Get of Sire shall consist of four animals, any age, the get of one sire. Get need not be owned by exhibitor.

Produce of cow shall consist of two animals, any age, the produce of one cow.

The ages of all animals in two-year-old class and those older, as well as senior yearlings and senior calves, shall be computed to August 1st, while the ages of juniors will be computed to February 1st. Cows 36 months old or over on August 1st of year in which shown, to be eligible to the show, must have produced a calf carried to maturity within 18 months preceding said date. Any bull 36 months old or over on first day of August of year in which shown, that has not had dropped to his service one or more living calves during the 12 months preceding said date, will not be eligible to the show.

All cows in the Dairy Breeds, to be judged in the morning, shall be milked at 6:00 o'clock p. m. on the day previous to being judged. Dairy cows to be judged in the afternoon shall be milked at 6:00 o'clock a. m. of the same day. The judge may, at his option, require any cow to be milked while in the ring or before the awards are made.

JOLLY & WYNNE JEWELRY CO.

Optometrists

DIAMOND MERCHANTS

128 Fayetteville Street

RALEIGH, N. C.

Hotel Raleigh

Raleigh, North Carolina

EUROPEAN HOTEL

"The Leading Seed House of the Carolinas"

Job P. Wyatt & Sons Co.

RALEIGH, NORTH CAROLINA

**Farm Implements and Machinery, Gas
Engines, Tractors, Cotton Gins**

WRITE FOR PRICES

Crimson Clover, Seed Rye and Wheat, Vetches, Rape,
Seed Oats, Turnip and Cabbage Seed, all Seasonable
Seeds. Bulbs and Plants in Season.

WHOLESALE—RETAIL

Send Your Name and Address for Our Fall and Spring Catalogs

BOOK 6.—JERSEYS

(Amount Offered in This Book, \$830.00.)

Jersey Day, Wednesday, October 14

Individuals

Class		1st	2nd	3rd	4th	5th
132.	Bull, three years old or over.....	\$15.00	\$10.00	\$8.00	\$5.00	\$2.00
133.	Bull, two years old and under three	15.00	10.00	8.00	5.00	2.00
134.	Bull, senior yearling.....	15.00	10.00	8.00	5.00	2.00
135.	Bull, junior yearling.....	15.00	10.00	8.00	5.00	2.00
136.	Bull calf.....	15.00	10.00	8.00	5.00	2.00
137.	Bull, senior champion.....	15.00	-----	-----	-----	-----
138.	Bull, junior champion.....	15.00	-----	-----	-----	-----
139.	Bull, grand champion.....	15.00	-----	-----	-----	-----
140.	Bull, champion, one year old or over, owned by N. C. exhibitor.....	25.00	-----	-----	-----	-----
141.	Cow, four years old or over.....	15.00	10.00	8.00	5.00	2.00
142.	Cow, three years old and under four	15.00	10.00	8.00	5.00	2.00
143.	Cow or Heifer, two years old and under three	15.00	10.00	8.00	5.00	2.00
144.	Heifer, senior yearling.....	15.00	10.00	8.00	5.00	2.00
145.	Heifer, junior yearling.....	15.00	10.00	8.00	5.00	2.00
146.	Heifer calf.....	15.00	10.00	8.00	5.00	2.00
147.	Female, senior champion.....	15.00	-----	-----	-----	-----
148.	Female, junior champion.....	15.00	-----	-----	-----	-----
149.	Female, grand champion.....	15.00	-----	-----	-----	-----
150.	Female, champion, one year old or over, owned by N. C. ex- hibitor	25.00	-----	-----	-----	-----

Herds

151.	Graded herd.....	\$20.00	\$15.00	\$10.00	\$5.00	-----
152.	Yearling herd.....	20.00	15.00	10.00	5.00	-----
153.	Calf herd.....	20.00	15.00	10.00	5.00	-----

Groups

154.	Get of sire.....	\$20.00	\$15.00	\$10.00	\$5.00	-----
155.	Produce of dam.....	20.00	15.00	10.00	5.00	-----

BOOK 7.—AYRSHIRES

(Amount Offered in This Book, \$830.00.)

Ayrshire Day, Tuesday, October 13

Individuals

Class		1st	2nd	3rd	4th	5th
156.	Bull, three years old or over.....	\$15.00	\$10.00	\$8.00	\$5.00	\$2.00
157.	Bull, two years old and under three	15.00	10.00	8.00	5.00	2.00
158.	Bull, senior yearling.....	15.00	10.00	8.00	5.00	2.00
159.	Bull, junior yearling.....	15.00	10.00	8.00	5.00	2.00
160.	Bull calf.....	15.00	10.00	8.00	5.00	2.00
161.	Bull, senior champion.....	15.00	-----	-----	-----	-----
162.	Bull, junior champion.....	15.00	-----	-----	-----	-----
163.	Bull, grand champion.....	15.00	-----	-----	-----	-----
164.	Bull, champion, one year old or over, owned by N. C. exhibitor.....	25.00	-----	-----	-----	-----
165.	Cow, four years old or over.....	15.00	10.00	8.00	5.00	2.00
166.	Cow, three years old and under four	15.00	10.00	8.00	5.00	2.00

HANS REES' SONS, Inc.

Office and Cutting Department

39 FRANKFORT STREET

NEW YORK

ASHEVILLE TANNERY

ASHEVILLE, NORTH CAROLINA

Tanners of Belting Butts, Scoured Backs, Bellies and Shoulders. Curriers and Finishers of Stretched Belting Leather. Hydraulic and Valve Leather. Cutters of Leather Specialties.

ASHEVILLE LEATHER

TRY IT ON ITS MERITS

HANS REES' SONS COMPANY

43 South Street

Boston, Mass.

PLANTING A HOME IS NOT AN EXPENSE—BUT A PROFITABLE INVESTMENT

It pays dividends of satisfaction. We pay special attention to the growing of Ornamentals. If you want to beautify your surroundings let us help you. Have our usual fine lot of fruit trees and fruit plants. We can not grow all the fruit and fruit plants so grow the best.

Shetland Ponies—the Child's Delight

Black Mammoth Pigs

GREENSBORO NURSERIES

John A. Young & Sons

GREENSBORO, N. C.

Class	1st	2nd	3rd	4th	5th
167. Cow or heifer, two years old and under three-----	\$15.00	\$10.00	\$8.00	\$5.00	\$2.00
168. Heifer, senior yearling-----	15.00	10.00	8.00	5.00	2.00
169. Heifer, junior yearling-----	15.00	10.00	8.00	5.00	2.00
170. Heifer calf-----	15.00	10.00	8.00	5.00	2.00
171. Female, senior champion-----	15.00	-----	-----	-----	-----
172. Female, junior champion-----	15.00	-----	-----	-----	-----
173. Female, grand champion-----	15.00	-----	-----	-----	-----
174. Female, champion, one year old or over, owned by N. C. exhibitor-----	25.00	-----	-----	-----	-----

Herds

175. Graded herd-----	\$20.00	\$15.00	\$10.00	\$5.00	----
176. Yearling herd-----	20.00	15.00	10.00	5.00	----
177. Calf herd-----	20.00	15.00	10.00	5.00	----

Groups

178. Get of sire-----	\$20.00	\$15.00	\$10.00	\$5.00	----
179. Produce of dam-----	20.00	15.00	10.00	5.00	----

BOOK 8.—GUERNSEYS

(Amount Offered in This Book, \$830.00.)

Guernsey Day, Tuesday, October 13

Individuals

Class	1st	2nd	3rd	4th	5th
180. Bull, three years old or over-----	\$15.00	\$10.00	\$8.00	\$5.00	\$2.00
181. Bull, two years old and under three-----	15.00	10.00	8.00	5.00	2.00
182. Bull, senior yearling-----	15.00	10.00	8.00	5.00	2.00
183. Bull, junior yearling-----	15.00	10.00	8.00	5.00	2.00
184. Bull calf-----	15.00	10.00	8.00	5.00	2.00
185. Bull, senior champion-----	15.00	-----	-----	-----	-----
186. Bull, junior champion-----	15.00	-----	-----	-----	-----
187. Bull, grand champion-----	15.00	-----	-----	-----	-----
188. Bull, champion, one year old or over, owned by N. C. exhibitor-----	25.00	-----	-----	-----	-----
189. Cow, four years old or over-----	15.00	10.00	8.00	5.00	2.00
190. Cow, three years old and under four-----	15.00	10.00	8.00	5.00	2.00
191. Cow or heifer, two years old and under three-----	15.00	10.00	8.00	5.00	2.00
192. Heifer, senior yearling-----	15.00	10.00	8.00	5.00	2.00
193. Heifer, junior yearling-----	15.00	10.00	8.00	5.00	2.00
194. Heifer calf-----	15.00	10.00	8.00	5.00	2.00
195. Female, senior champion-----	15.00	-----	-----	-----	-----
196. Female, junior champion-----	15.00	-----	-----	-----	-----
197. Female, grand champion-----	15.00	-----	-----	-----	-----
198. Female, champion, one year old or over, owned by N. C. exhibitor-----	25.00	-----	-----	-----	-----

Herds

199. Graded herd-----	\$20.00	\$15.00	\$10.00	\$5.00	----
200. Yearling herd-----	20.00	15.00	10.00	5.00	----
201. Calf herd-----	20.00	15.00	10.00	5.00	----

Groups

202. Get of sire-----	\$20.00	\$15.00	\$10.00	\$5.00	----
203. Produce of dam-----	20.00	15.00	10.00	5.00	----

FOR GREATEST ECONOMY IN ROAD
BUILDING AND MAINTENANCE
WORK, USE

BEST
"Tracklayer Tractors"

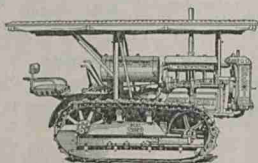

E. F. CRAVEN

"The Road Machinery Man"

GREENSBORO, NORTH CAROLINA

State Distributor



C. H. STEPHENSON MUSIC CO.
Musical Merchandise

WHOLESALE AND RETAIL

120 W. Martin Street

RALEIGH, N. C.

Telephone 1441

"If it's musical, we have it—can get it or it isn't made"

BOOK 9.—HOLSTEINS

(Amount Offered in This Book, \$1,015.00.)

By Fair-----\$830.00

By the Holstein-Friesian Association of America-----185.00

Holstein-Friesian Day, Wednesday, October 14

Individuals

Class	1st	2nd	3rd	4th	5th
204. Bull, three years old or over	\$15.00	\$10.00	\$8.00	\$5.00	\$2.00
205. Bull, two years old and under three	15.00	10.00	8.00	5.00	2.00
206. Bull, senior yearling	15.00	10.00	8.00	5.00	2.00
207. Bull, junior yearling	15.00	10.00	8.00	5.00	2.00
208. Bull calf	15.00	10.00	8.00	5.00	2.00
209. Bull, senior champion	15.00	-----	-----	-----	-----
210. Bull, junior champion	15.00	-----	-----	-----	-----
211. Bull, grand champion	15.00	-----	-----	-----	-----
212. Bull, champion, one year old or over, owned by N. C. exhibitor	25.00	-----	-----	-----	-----
213. Cow, four years old or over	15.00	10.00	8.00	5.00	2.00
214. Cow, three years old and under four	15.00	10.00	8.00	5.00	2.00
215. Cow or heifer, two years old and under three	15.00	10.00	8.00	5.00	2.00
216. Heifer, senior yearling	15.00	10.00	8.00	5.00	2.00
217. Heifer, junior yearling	15.00	10.00	8.00	5.00	2.00
218. Heifer calf	15.00	10.00	8.00	5.00	2.00
219. Female, senior champion	15.00	-----	-----	-----	-----
220. Female, junior champion	15.00	-----	-----	-----	-----
221. Female, grand champion	15.00	-----	-----	-----	-----
222. Female, champion, one year old or over, owned by N. C. exhibitor	25.00	-----	-----	-----	-----

Herds

223. Graded herd	\$20.00	\$15.00	\$10.00	\$5.00	----
224. Yearling herd	20.00	15.00	10.00	5.00	----
225. Calf herd	20.00	15.00	10.00	5.00	----

Groups

226. Get of sire	\$20.00	\$15.00	\$10.00	\$5.00	----
227. Produce of dam	20.00	15.00	10.00	5.00	----

The Holstein-Friesian Association of America, F. L. Houghton, Secretary, Brattleboro, Vermont, offers to pay twenty-five per cent additional to above premiums in open classification under the following conditions:

First, That all animals must be registered before exhibition, that they also stand on our records in the name of the exhibitor. A transfer of ownership for the purpose of exhibiting will debar an animal and operate against the payment of prizes offered by the Association.

Second, The awards must be placed by one of the official judges of the Association (list enclosed). Judges are instructed to award no prizes except where the animals are strictly first-class and merit the award.

Third, The judge or the superintendent of dairy cattle shall examine the certificates of registry and transfer to see that the provisions of Section 1 have been complied with.

Fourth, The Association's share of the prizes will be paid direct from the Secretary's office and not by the Fair management.

Fifth, All animals over six months old must have been tested for tuberculosis within six months by a duly accredited State or Federal veterinarian. The certificate showing freedom from this disease must be exhibited to the Fair authorities. Grounds and barns must be disinfected in accordance with Federal or State requirements.

Sixth, A report of the awards must be made on a special blank furnished by the Secretary of The Holstein-Friesian Association of America within sixty days of the close of the Fair, otherwise, the awards will not be paid.

VELIE

The Mighty Velie Airplane Type Motor

Backed by sixteen years building, is
well worth special study by any one.

VELIE MOTOR SALES, Inc.

520 Fayetteville St.

Raleigh, N. C.

EXCELLENT AGENCY OPPORTUNITIES

TRAVEL BY MOTOR COACH

Safe

Convenient

Economical

Clean and commodious busses commanded by expert drivers will take you safely and comfortably to the very centers of Raleigh, Durham and Greensboro and all towns en route. Service frequent and dependable. Busses leave Greensboro and Raleigh every 30 minutes past the hour.

SAFETY COACH LINES, Inc.

SWINE

LEONARD TUFTS, Member in Charge.....Pinehurst
W. W. SHAY, Superintendent.....State College Station, Raleigh

Judge

C. P. THOMPSON.....Stillwater, Okla.

(Amount Offered in This Department, \$2,774.00.)

By Fair.....\$2,660.00
By Specials.....114.00

Entries in This Department Close September 28, 6:00 O'clock p. m.

Do not make entries in Champion classes.

Exhibitors must specify on entry blank the number of animals entered and the number of pens wanted.

Pens, \$1.00 each.

See Rules 4, 12 and 13, page 27.

Age of animals shall be reckoned from September 1st.

A senior yearling is one farrowed between September 1, 1923 and March 1, 1924.

A junior yearling is one farrowed between March 1, 1924 and September 1, 1924.

A senior pig is one farrowed between September 1, 1924 and March 1, 1925.

A junior pig is one farrowed since March 1, 1925.

All animals over three months old must be recorded in the name of the exhibitor on the records of their respective associations.

All sows two years old or over, to be eligible to show, must have produced living offspring within twelve months preceding the first of September of year shown; and all boars of like age must have sired pigs born within that time. Affidavit may be required to substantiate the above. The State Fair does not obligate itself to furnish pen room for sale animals unless there is a surplus of pens after all show animals have been provided for.

Boars over one year old must have their tusks removed before showing.

Get of sire shall consist of four swine, any age, the get of one boar.

Produce of dam shall consist of four swine, any age, the produce of one sow.

Breeder's young herd shall consist of one boar and three sows, under one year old, bred and owned by exhibitor.

Exhibitor's herd shall consist of one boar and three sows, over one year old; all owned by exhibitor.

All animals entered for exhibition shall be in place not later than 6:00 o'clock p. m. Monday, October 12.

Section 10 of Regulation No. 3 of the Livestock Sanitary Laws and Regulations of the North Carolina Department of Agriculture is as follows:

"All swine exhibited at any agricultural fair, or other exhibit, within this State, must be accompanied by an affidavit from the owner, certifying that such swine are apparently free from any symptoms of a contagious disease; that they are from premises where no known contagious diseased swine exist, and that they have been properly inoculated with serum alone not less than 7 days, or more than 30 days, or with the serum and virus not less than 30 days immediately prior to being placed on exhibit."

All entries must comply with this section. The right is reserved to reject an entry or to remove same after entered, should our veterinarian find that the animal is affected with a communicable disease.

The superintendent or ring clerk shall obtain names and record numbers of all animals composing herds and groups, where regularly entered or substituted, that such data may be included in report of awards.

When an award is made, special attention should be given to see that same is correctly entered in the award book.

The Jefferson

RICHMOND, VA.



Ideally situated in the most desirable section of Richmond and within five minutes walk of the business center and shopping district.

400 ROOMS

300 BATHS

Every Comfort for the Tourist

Every Convenience for the Traveling Man

Rooms Single and En Suite

Turkish and Roman Baths

Spacious Sample Room

O. F. WEISIGER, Manager

BOOK 10.—POLAND CHINAS
(Amount Offered in This Book, \$522.00.)

Poland China Day, Tuesday, October 13

Individuals

Class	1st	2nd	3rd	4th
228. Boar, two years old or over-----	\$15.00	\$12.00	\$8.00	\$5.00
229. Boar, senior yearling-----	15.00	12.00	8.00	5.00
230. Boar, junior yearling-----	12.00	8.00	5.00	2.00
231. Boar, senior pig-----	12.00	8.00	5.00	2.00
232. Boar, junior pig-----	12.00	8.00	5.00	2.00
233. Sow, two years old or over-----	15.00	12.00	8.00	5.00
234. Sow, senior yearling-----	15.00	12.00	8.00	5.00
235. Sow, junior yearling-----	12.00	8.00	5.00	2.00
236. Sow, senior pig-----	12.00	8.00	5.00	2.00
237. Sow, junior pig-----	12.00	8.00	5.00	2.00

Champions

238. Boar, senior champion-----	Ribbon
239. Boar, junior champion-----	Ribbon
240. Boar, grand champion-----	Ribbon
241. Sow, senior champion-----	Ribbon
242. Sow, junior champion-----	Ribbon
243. Sow, grand champion-----	Ribbon
244. Boar, champion, six months old or over, owned by N. C. exhibitor-----	\$20.00
245. Sow, champion, six months old or over, owned by N. C. exhibitor-----	20.00

Herds

Class	1st	2nd	3rd	4th
246. Aged herd-----	\$15.00	\$12.00	\$8.00	\$5.00
247. Young herd-----	15.00	12.00	8.00	5.00

Groups

248. Get of sire-----	15.00	12.00	8.00	5.00
249. Produce of dam-----	15.00	12.00	8.00	5.00

BOOK 11.—BERKSHIRES
(Amount Offered in This Book, \$750.00.)

By Fair-----	\$636.00
By Southern Berkshire Congress-----	114.00

Berkshire Day, Wednesday, October 14

Individuals

Class	1st	2nd	3rd	4th	5th
250. Boar, two years old or over-----	\$15.00	\$12.00	\$8.00	\$5.00	\$2.00
251. Boar, senior yearling-----	15.00	12.00	8.00	5.00	2.00
252. Boar, junior yearling-----	15.00	12.00	8.00	5.00	2.00
253. Boar, senior pig-----	15.00	12.00	8.00	5.00	2.00
254. Boar, junior pig-----	15.00	12.00	8.00	5.00	2.00
255. Sow, two years old or over-----	15.00	12.00	8.00	5.00	2.00
256. Sow, senior yearling-----	15.00	12.00	8.00	5.00	2.00
257. Sow, junior yearling-----	15.00	12.00	8.00	5.00	2.00
258. Sow, senior pig-----	15.00	12.00	8.00	5.00	2.00
259. Sow, junior pig-----	15.00	12.00	8.00	5.00	2.00

Champions

260. Boar, senior champion-----	\$15.00
261. Boar, junior champion-----	15.00

For That Special Dinner



or wedding breakfast you'll do well to entrust us with the floral decorations. We'll attend to every detail. Flowers for the centerpiece, boutonnieres for the guests, palms for decorative effect. We guarantee you will be more than pleased with our services and more than satisfied with our moderate charge for them.

H. STEINMETZ

RALEIGH, N. C.

CORTRIGHT METAL SHINGLES



FIREPROOF

Storm-proof, too, because they interlock and overlap in such a way that the finest driving snow or rain cannot sift under them.

Best roof for country buildings, because they're safe from all the elements. They'll last as long as the building.

We have local representatives almost everywhere, but if none in your immediate locality, write us direct for samples, prices and full particulars.

CORTRIGHT METAL ROOFING CO.

50 N. 23rd St.

Philadelphia, Pa.

Class		
262.	Boar, grand champion	\$15.00
263.	Sow, senior champion	15.00
264.	Sow, junior champion	15.00
265.	Sow, grand champion	15.00
266.	Boar, champion, six months old or over, owned by N. C. exhibitor	20.00
267.	Sow, champion, six months old or over, owned by N. C. exhibitor	20.00

Herds

Class		1st	2nd	3rd	4th
268.	Aged herd	\$20.00	\$15.00	\$10.00	\$5.00
269.	Young herd	20.00	15.00	10.00	5.00

Groups

270.	Get of sire	20.00	15.00	10.00	5.00
271.	Produce of dam	20.00	15.00	10.00	5.00

BOOK 12.—DUROC-JERSEYS

(Amount Offered in This Book, \$522.00.)

Duroc-Jersey Day, Wednesday, October 14

Individuals

Class		1st	2nd	3rd	4th
272.	Boar, two years old or over	\$15.00	\$12.00	\$8.00	\$5.00
273.	Boar, senior yearling	15.00	12.00	8.00	5.00
274.	Boar, junior yearling	12.00	8.00	5.00	2.00
275.	Boar, senior pig	12.00	8.00	5.00	2.00
276.	Boar, junior pig	12.00	8.00	5.00	2.00
277.	Sow, two years old or over	15.00	12.00	8.00	5.00
278.	Sow, senior yearling	15.00	12.00	8.00	5.00
279.	Sow, junior yearling	12.00	8.00	5.00	2.00
280.	Sow, senior pig	12.00	8.00	5.00	2.00
281.	Sow, junior pig	12.00	8.00	5.00	2.00

Champions

282.	Boar, senior champion	Ribbon
283.	Boar, junior champion	Ribbon
284.	Boar, grand champion	Ribbon
285.	Sow, senior champion	Ribbon
286.	Sow, junior champion	Ribbon
287.	Sow, grand champion	Ribbon
288.	Boar, champion, six months old or over, owned by N. C. exhibitor	\$20.00
289.	Sow, champion, six months old or over, owned by N. C. exhibitor	20.00

Herds

Class		1st	2nd	3rd	4th
290.	Aged herd	\$15.00	\$12.00	\$8.00	5.00
291.	Young herd	15.00	12.00	8.00	5.00

Groups

292.	Get of sire	15.00	12.00	8.00	5.00
293.	Produce of dam	15.00	12.00	8.00	5.00

BOOK 13.—HAMPSHIRE
(Amount Offered in This Book, \$522.00.)

Hampshire Day, Tuesday, October 13

Individuals

Class	1st	2nd	3rd	4th
294. Boar, two years old or over-----	\$15.00	\$12.00	\$8.00	\$5.00
295. Boar, senior yearling-----	15.00	12.00	8.00	5.00
296. Boar, junior yearling-----	12.00	8.00	5.00	2.00
297. Boar, senior pig-----	12.00	8.00	5.00	2.00
298. Boar, junior pig-----	12.00	8.00	5.00	2.00
299. Sow, two years old or over-----	15.00	12.00	8.00	5.00
300. Sow, senior yearling-----	15.00	12.00	8.00	5.00
301. Sow, junior yearling-----	12.00	8.00	5.00	2.00
302. Sow, senior pig-----	12.00	8.00	5.00	2.00
303. Sow, junior pig-----	12.00	8.00	5.00	2.00

Champions

304. Boar, senior champion-----	Ribbon
305. Boar, junior champion-----	Ribbon
306. Boar, grand champion-----	Ribbon
307. Sow, senior champion-----	Ribbon
308. Sow, junior champion-----	Ribbon
309. Sow, grand champion-----	Ribbon
310. Boar, champion, six months old or over, owned by N. C. exhibitor-----	\$20.00
311. Sow, champion, six months old or over, owned by N. C. exhibitor-----	20.00

Herds

	1st	2nd	3rd	4th
312. Aged herd-----	\$15.00	\$12.00	\$8.00	\$5.00
313. Young herd-----	15.00	12.00	8.00	5.00

Groups

314. Get of sire-----	15.00	12.00	8.00	5.00
315. Produce of dam-----	15.00	12.00	8.00	5.00

BOOK 14.—BARROWS

(Amount Offered in This Book, \$498.00.)

Barrow Day, Tuesday, October 13

(For Ham and Bacon Show, See Book 67, page 117)

Rules

1. Competition open only to North Carolina exhibitors.
2. All breeds or grades eligible to compete.
3. Barrows to compete in Classes 316, 318 and 320 must be farrowed on or after January 1 and before March 1, 1925.
4. Barrows to compete in Classes 317, 319 and 321 must be farrowed on or after March 1, 1925.

Class	1st	2nd	3rd	4th	5th	6th	7th	8th
316. Single barrows-----	\$12	\$10	\$ 8	\$ 6	\$ 5	\$ 4	\$ 3	\$ 2
317. Single barrows-----	12	10	8	6	5	4	3	2
318. Pen of 3 barrows-----	18	15	12	10	8	5	3	--
319. Pen of 3 barrows-----	18	15	12	10	8	5	3	--
320. Pen of 5 barrows-----	20	18	15	12	10	8	5	--
321. Pen of 5 barrows-----	20	18	15	12	10	8	5	--
322. Champion barrow-----							1st Reserve	
323. Champion pen of 3 barrows-----							\$10.00	\$5.00
324. Champion pen of 5 barrows-----							10.00	5.00
325. Sweepstakes pen of 3 or 5 barrows-----							20.00	10.00
							20.00	--

Special Prizes

The Southern Berkshire Congress will duplicate all premiums in the barrow classes if won on animals of the Berkshire breed.

SHEEP

JOSEPH A. BROWN, Member in Charge Chadbourn
A. C. WALKER, Superintendent Clyde

Judge

GEORGE EVANS Mocksville, N. C.

(Amount Offered in This Department, \$2,238.00)

By Fair \$2,128.00
By Specials 110.00

Entries in this department close September 28, at 6:00 p. m.

Do not make entries in champion classes.

Exhibitors must specify on entry blank the number of animals entered and the number of pens wanted.

Pens, \$1.00 each.

All animals entered for exhibition must be in place not later than 6:00 o'clock p. m. Monday, October 12, 1925.

All animals over three months old must be recorded and appear in the name of the exhibitor on the records of their respective associations. Animals recorded in individual names cannot be shown in name of firm or of the farm, but must be shown exactly as they appear on the records. This rule is fair, and will be strictly enforced. See Rules 4, 12 and 13, page 27.

Exhibitors must be prepared to show certificates of registration if called for.

The judges are requested to give special attention to actual merit, and in order to avoid mistakes, it is their duty to inquire as to time of shearing, manner of fitting, age of lambs, etc.

Misrepresentation in any form on part of exhibitor, or agent, forfeits all premiums awarded.

An exhibitor's flock shall consist of one ram, one year old or over; ewe, two years old or over; ewe, one year old and under two; and ewe, under one year old, owned by exhibitor.

A breeder's flock shall consist of one yearling ram, two yearling ewes, and two ewe lambs, bred and owned by exhibitor.

Get of ram shall consist of pen of four lambs under one year, either sex, the get of one sire, bred and owned by exhibitor.

Aged rams and ewes must be two years old or over; yearlings, one year old and under two; lambs, under one year.

All sheep entered must be in an apparently healthy condition. The right is reserved to reject an entry or to remove same after entered should our veterinarian find that the animal is affected with a communicable disease.

The clerk of awards must take special pains after an award is made to properly enter it on the records. It is absolutely necessary that the name of animal, registry number, date of birth and ear tag number be given for all animals awarded prizes.

In case a substitute animal is shown or in case this data were not given and recorded in judge's book at time entries were made, it must be supplied by the clerk. Records of awards must be complete in every detail or premiums will not be paid.

BOOK 15.—SHROPSHIRE

(Amount Offered in This Book, \$410.00.)

By Fair	\$320.00
By American Shropshire Registry Association	90.00

Individuals

Class	1st	2nd	3rd	4th	5th
326. Ram, two years old or over	\$10.00	\$8.00	\$6.00	\$4.00	\$2.00
327. Ram, one year old and under two	10.00	8.00	6.00	4.00	2.00
328. Ram, under one year	10.00	8.00	6.00	4.00	2.00
329. Ewe, two years old or over	10.00	8.00	6.00	4.00	2.00
330. Ewe, one year old and under two	10.00	8.00	6.00	4.00	2.00
331. Ewe, under one year	10.00	8.00	6.00	4.00	2.00

Champions

332. Champion ram	10.00	---	---	---	---
333. Champion ewe	10.00	---	---	---	---
334. Champion ram, six months old or over, owned by N. C. exhibitor	15.00	---	---	---	---
335. Champion ewe, six months old or over, owned by N. C. exhibitor	15.00	---	---	---	---

Groups

336. Exhibitor's flock	10.00	8.00	6.00	4.00	2.00
337. Breeder's flock	10.00	8.00	6.00	4.00	2.00
338. Get of ram	10.00	8.00	6.00	4.00	2.00

The Southern Planter

Richmond, Virginia

has been read by the farmers of North Carolina for nearly three generations—more of them every year. We sincerely appreciate this loyal support and wish them continued prosperity.

CALL ON US WHEN WE CAN SERVE

Circulation Approaching 200,000

SPECIAL PRIZES—(Confined to State)

Offered by the American Shropshire Registry Association

Class	1st	2nd	3rd
339. Ram, two years old or over-----	\$6.00	\$4.00	\$2.00
340. Ram, one year old and under two-----	6.00	4.00	2.00
341. Ram lamb-----	6.00	4.00	2.00
342. Ewe, one year old and under two-----	6.00	4.00	2.00
343. Ewe lamb-----	6.00	4.00	2.00
344. Best ram (see rules)-----	5.00	---	---
345. Best ewe (see rules)-----	5.00	---	---
346. Pen of four lambs, bred by exhibitor-----	5.00	3.00	2.00
347. Pen, three yearling rams, bred by exhibitor-----	5.00	3.00	2.00

RULES

1. *The American Shropshire Registry Association is not responsible for the omission of any of these rules from any Fair or Show Catalogue, and prizes will be given ONLY on the following conditions, to-wit:*

2. These offerings are made with the understanding that no unrecognized Shropshire organization is permitted to offer prizes at any fair or exhibition named on this list.

3. If any condition prevails which interferes with prospective exhibitor reaching any of the shows mentioned in this list, moneys may either be withdrawn or prorated.

4. *Appropriations* are made with the understanding that the Shropshire classes shall receive awards equal to the maximum amount allowed other breeds of sheep at these fairs and exhibitions.

5. *Entry* fees shall not be charged on entries made for prizes offered by this Association.

6. *Unworthy animals shall not compete for these prizes. Where there is a single exhibitor only one award in each class may be made.*

7. **CERTIFICATES OF REGISTRY** of all pure-bred animals on exhibit must be available when called for.

8. Competing animals must be *American bred*; recorded in The American Shropshire Registry Association Records; wear the *ear tag* of the breeder in one ear, and the *Association tag* in the other at time of showing. Our Association Record must show claimant of awards to be a member of The American Shropshire Registry Association and owner of sheep at time of showing. *All pens must be bred by exhibitor.*

9. Exhibitors shall accept no more than two money prizes in any one class where the number of entries equal the number of prizes offered.

10. *Champion Prize* competition is limited to first prize animals shown in preceding classes.

11. *Carload* contests require all animals sired by registered Shropshire rams.

12. Secretaries of fairs are requested to make entry in their books of both the breeder's tag and *Association number* of winning sheep and lambs. They shall not pay the money for our Special Prizes, and must mail to us at close of Show, a list of owners, and record numbers of winning sheep. All prizes shall be paid by The American Shropshire Registry Association Secretary TO EXHIBITORS ONLY, upon presentation of official report of winnings. If information is missing, or erroneous, delay in paying winnings results.

13. Claims for awards received by Secretary of The American Shropshire Registry Association later than June 1st following the date of Fair shall not be paid.

14. *Students' Judging Contest.*—A share of stock in The American Shropshire Registry Association will be given as an award to the one winning highest honors in sheep judging in the Students' (high school or college) Judging Contest at any State Fair.

Animals judged must include Shropshires.

Age of student—under 25 years.

Contestant who has never before competed.

Each contestant allowed equal time.

Points—Perfect placing 60 points. Reason for placing 40 points.

**THE AMERICAN SHROPSHIRE REGISTRY ASSOCIATION
LAFAYETTE, INDIANA**

George McKerrow, President.

Julia M. Wade, Secretary-Treasurer.

BOOK 16.—HAMPSHIRE

(Amount Offered in This Book, \$226.00.)

Individuals

Class	1st	2nd	3rd	4th
348. Ram, two years old or over-----	\$8.00	\$6.00	\$4.00	\$2.00
349. Ram, one year old and under two-----	8.00	6.00	4.00	2.00
350. Ram lamb-----	8.00	6.00	4.00	2.00
351. Ewe, two years old or over-----	8.00	6.00	4.00	2.00
352. Ewe, one year old and under two-----	8.00	6.00	4.00	2.00
353. Ewe lamb-----	8.00	6.00	4.00	2.00

Champions

354. Champion ram-----	8.00	---	---	---
355. Champion ewe-----	8.00	---	---	---
356. Champion ram, six months old or over, owned by N. C. exhibitor-----	15.00	---	---	---
357. Champion ewe, six months old or over, owned by N. C. exhibitor-----	15.00	---	---	---

Groups

358. Exhibitor's flock-----	8.00	6.00	4.00	2.00
359. Breeder's flock-----	8.00	6.00	4.00	2.00
360. Get of ram-----	8.00	6.00	4.00	2.00

BOOK 17.—DORSETS

(Amount Offered in This Book, \$226.00.)

Individuals

Class	1st	2nd	3rd	4th
361. Ram, two years old or over-----	\$8.00	\$6.00	\$4.00	\$2.00
362. Ram, one year old and under two-----	8.00	6.00	4.00	2.00
363. Ram lamb-----	8.00	6.00	4.00	2.00
364. Ewe, two years old or over-----	8.00	6.00	4.00	2.00
365. Ewe, one year old and under two-----	8.00	6.00	4.00	2.00
366. Ewe lamb-----	8.00	6.00	4.00	2.00

Champions

367. Champion ram-----	8.00	---	---	---
368. Champion ewe-----	8.00	---	---	---
369. Champion ram, six months old or over, owned by N. C. exhibitor-----	15.00	---	---	---
370. Champion ewe, six months old or over, owned by N. C. exhibitor-----	15.00	---	---	---

Groups

371. Exhibitor's flock-----	8.00	6.00	4.00	2.00
372. Breeder's flock-----	8.00	6.00	4.00	2.00
373. Get of ram-----	8.00	6.00	4.00	2.00

BOOK 18.—CHEVIOTS

(Amount Offered in This Book, \$226.00.)

Individuals

Class	1st	2nd	3rd	4th
374. Ram, two years old or over-----	\$8.00	\$6.00	\$4.00	\$2.00
375. Ram, one year old and under two-----	8.00	6.00	4.00	2.00
376. Ram lamb-----	8.00	6.00	4.00	2.00
377. Ewe, two years old or over-----	8.00	6.00	4.00	2.00
378. Ewe, one year old and under two-----	8.00	6.00	4.00	2.00
379. Ewe lamb-----	8.00	6.00	4.00	2.00

Champions

380. Champion ram-----	8.00	-----	-----	-----
381. Champion ewe-----	8.00	-----	-----	-----
382. Champion ram, six months old or over, owned by N. C. exhibitor-----	15.00	-----	-----	-----
383. Champion ewe, six months old or over, owned by N. C. exhibitor-----	15.00	-----	-----	-----

Groups

384. Exhibitor's flock-----	8.00	6.00	4.00	2.00
385. Breeder's flock-----	8.00	6.00	4.00	2.00
386. Get of ram-----	8.00	6.00	4.00	2.00

BOOK 19.—SOUTHDOWNS

(Amount Offered in This Book, \$226.00.)

Individuals

Class	1st	2nd	3rd	4th
387. Ram, two year old or over-----	\$8.00	\$6.00	\$4.00	\$2.00
388. Ram, one year old and under two-----	8.00	6.00	4.00	2.00
389. Ram lamb-----	8.00	6.00	4.00	2.00
390. Ewe, two years old or over-----	8.00	6.00	4.00	2.00
391. Ewe, one year old and under two-----	8.00	6.00	4.00	2.00
392. Ewe lamb-----	8.00	6.00	4.00	2.00

Champions

393. Champion ram-----	8.00	-----	-----	-----
394. Champion ewe-----	8.00	-----	-----	-----
395. Champion ram, six months old or over, owned by N. C. exhibitor-----	15.00	-----	-----	-----
396. Champion ewe, six months old or over, owned by N. C. exhibitor-----	15.00	-----	-----	-----

Groups

397. Exhibitor's flock-----	8.00	6.00	4.00	2.00
398. Breeder's flock-----	8.00	6.00	4.00	2.00
399. Get of ram-----	8.00	6.00	4.00	2.00

BOOK 20.—OXFORD DOWNS

(Amount Offered in This Book, \$246.00.)

By Fair-----	\$226.00
By American Oxford Down Record Association-----	20.00

Individuals

Class	1st	2nd	3rd	4th
400. Ram, two years old or over-----	\$8.00	\$6.00	\$4.00	\$2.00
401. Ram, one year old and under two-----	8.00	6.00	4.00	2.00

Class		1st	2nd	3rd	4th
402.	Ram lamb-----	\$8.00	\$6.00	\$4.00	\$2.00
403.	Ewe, two years old or over-----	8.00	6.00	4.00	2.00
404.	Ewe, one year old and under two-----	8.00	6.00	4.00	2.00
405.	Ewe lamb-----	8.00	6.00	4.00	2.00
Champions					
406.	Champion ram-----	8.00	----	----	----
407.	Champion ewe-----	8.00	----	----	----
408.	Champion ram, six months old or over, owned by N. C. exhibitor-----	15.00	----	----	----
409.	Champion ewe, six months old or over, owned by N. C. exhibitor-----	15.00	----	----	----
Groups					
410.	Exhibitor's flock-----	8.00	6.00	4.00	2.00
411.	Breeder's flock-----	8.00	6.00	4.00	2.00
412.	Get of ram-----	8.00	6.00	4.00	2.00

SPECIAL PRIZES

In addition to the above classification, the American Oxford Down Record Association offers \$20.00 in special prizes, provided the Oxford breed is given full classification, and as much money in the regular classes as any other breed of sheep, and this announcement printed in the premium list of said fair. The money to be divided as follows:

Class		1st	2nd	3rd
413.	Pen of four lambs, either sex-----	\$10.00	\$7.00	\$3.00

All stock competing for these prizes must be good specimens of the breed or no prizes will be awarded; must be bred and owned by the exhibitor, who must be a member of this Association and a resident of the State where competing; must be registered in the American Oxford Down Record, bear the A. O. D. R. A. ear tag and certificate of registry under seal of the Association presented at time of exhibition.

All prizes shall be paid by the Secretary of the American Oxford Down Record Association to exhibitors only, upon presentation of certificate from the manager of Fair, giving names and record numbers of winning sheep and names of exhibitors.

W. A. Shafer, Secretary, American Oxford Down Record Association, Hamilton, Ohio.

BOOK 21.—MERINOS

Classes A, B, and C

(Amount Offered in This Book, \$226.00.)

Individuals					
Class		1st	2nd	3rd	4th
414.	Ram, two years old or over-----	\$8.00	\$6.00	\$4.00	\$2.00
415.	Ram, one year old and under two-----	8.00	6.00	4.00	2.00
416.	Ram lamb-----	8.00	6.00	4.00	2.00
417.	Ewe, two years old or over-----	8.00	6.00	4.00	2.00
418.	Ewe, one year old and under two-----	8.00	6.00	4.00	2.00
419.	Ewe lamb-----	8.00	6.00	4.00	2.00
Champions					
420.	Champion ram-----	8.00	----	----	----
421.	Champion ewe-----	8.00	----	----	----
422.	Champion ram, six months old or over, owned by N. C. exhibitor-----	15.00	----	----	----
423.	Champion ewe, six months old or over, owned by N. C. exhibitor-----	15.00	----	----	----
Groups					
424.	Exhibitor's flock-----	8.00	6.00	4.00	2.00
425.	Breeder's flock-----	8.00	6.00	4.00	2.00
426.	Get of ram-----	8.00	6.00	4.00	2.00

BOOK 22.—RAMBOUILLETS

Classes B and C

(Amount Offered in This Book, \$226.00.)

Individuals

Class		1st	2nd	3rd	4th
427.	Ram, two years old or over-----	\$8.00	\$6.00	\$4.00	\$2.00
428.	Ram, one year old and under two-----	8.00	6.00	4.00	2.00
429.	Ram lamb-----	8.00	6.00	4.00	2.00
430.	Ewe, two years old or over-----	8.00	6.00	4.00	2.00
431.	Ewe, one year old and under two-----	8.00	6.00	4.00	2.00
432.	Ewe lamb-----	8.00	6.00	4.00	2.00

Champions

433.	Champion ram-----	8.00	---	---	---
434.	Champion ewe-----	8.00	---	---	---
435.	Champion ram, six months old or over, owned by N. C. exhibitor-----	15.00	---	---	---
436.	Champion ewe, six months old or over, owned by N. C. exhibitor-----	15.00	---	---	---

Groups

437.	Exhibitor's flock-----	8.00	6.00	4.00	2.00
438.	Breeder's flock-----	8.00	6.00	4.00	2.00
439.	Get of ram-----	8.00	6.00	4.00	2.00

BOOK 23.—COTSWOLDS, LINCOLNS, AND LEICESTERS

(Amount Offered in This Book, \$226.00.)

Individuals

Class		1st	2nd	3rd	4th
440.	Ram, two years old or over-----	\$8.00	\$6.00	\$4.00	\$2.00
441.	Ram, one year old and under two-----	8.00	6.00	4.00	2.00
442.	Ram lamb-----	8.00	6.00	4.00	2.00
443.	Ewe, two years old or over-----	8.00	6.00	4.00	2.00
444.	Ewe, one year old and under two-----	8.00	6.00	4.00	2.00
445.	Ewe lamb-----	8.00	6.00	4.00	2.00

Champions

446.	Champion ram-----	8.00	---	---	---
447.	Champion ewe-----	8.00	---	---	---
448.	Champion ram, six months old or over, owned by N. C. exhibitor-----	15.00	---	---	---
449.	Champion ewe, six months old or over, owned by N. C. exhibitor-----	15.00	---	---	---

Groups

450.	Exhibitor's flock-----	8.00	6.00	4.00	2.00
451.	Breeder's flock-----	8.00	6.00	4.00	2.00
452.	Get of ram-----	8.00	6.00	4.00	2.00

POULTRY AND PET STOCK

ELEVENTH OFFICIAL STATE POULTRY SHOW

—of—

NORTH CAROLINA

Held Jointly By

NORTH CAROLINA STATE FAIR

AND

NORTH CAROLINA POULTRY ASSOCIATION

T. G. CURRIN, Member in Charge
A. G. OLIVER, Superintendent.....Oxford
State College Station, Raleigh

Judges

CHARLES NIXON.....Washington, N. J.
J. P. KERR.....Haw River, N. C.

(Amount Offered in This Department, \$2,785.00.)

Exhibitors paying an entry fee will not be required to pay an exhibitor's fee.

Entry fees must accompany the entries.

See Rules 4, 12 and 13, page 27.

Entries in this department close Saturday, September 28, 6:00 p. m. Entries must be made on printed forms provided by the manager for that purpose, and must be in full compliance with the printed instructions on same. Study the list carefully, then fill out the entry blank with class number and name as they appear in the Premium Book. Do not send in your birds for exhibit without first having had them entered.

Note the above date for the closing of entries in this department. Positively no entries will be accepted at the Fair.

Definitions: Cock, a male specimen hatched prior to 1925; Cockerel, a male specimen hatched within 1925; Hen, a female specimen hatched prior to 1925; Pullet, a female specimen hatched within 1925; pen, one male and four females.

A contract has been closed with Spratt's Patent Limited, Newark, N. J., to coop all shipments entered and exhibited.

RULES AND REGULATIONS GOVERNING OPEN CLASSES

1. Exhibits in this department will be limited to the States of Virginia, North and South Carolina, Georgia, Florida, Alabama, Mississippi, Louisiana, Tennessee and Kentucky; excepting the special classification, which is open to the world.

2. No carload or professional string-man exhibit will be allowed to compete for premiums, except those resident in the States named who are owners and breeders of the birds they exhibit, and maintain a breeding establishment sufficient to raise the birds so exhibited.

NOTE: This rule will not be construed to debar any legitimate number of exhibitors from combining and chartering a car to transport their exhibits if by so doing they can save freight and other expenses, but it will be enforced against those it is intended to debar.

3. All entries must be made with the manager not later than Monday, 6:00 p. m., September 28th, and birds must reach Raleigh not later than 3:00 p. m. Monday, October 12th. Judging will begin promptly at 10:00 a. m. on Tuesday. All birds not in place at that time will be debarred from competition.

4. The American Standard of Perfection (revised edition) will be the guide of the judges in awarding premiums.

5. All birds should be banded.

6. When birds are sent by express, designate the number and variety in each shipping crate.

7. Exhibitors need not accompany their fowls, although a cordial invitation is extended to them to do so. When addressed to Superintendent Poultry Department, State Fair, Raleigh, N. C., with express charges prepaid, they will receive proper attention and be returned to owners at the close of the Fair.

When it is necessary that birds be shipped on Saturday in order to insure their arrival in time for judging, they will be penned and fed on Sunday at the Fair Grounds.

8. Any birds delayed in transit may be admitted at the discretion of the Executive Committee.

9. After the judging, the management will endeavor to place a uniform card on each coop, giving the name and address of the exhibitor and the variety of the poultry shown.

10. Premiums will be paid only to worthy specimens. To win the first premium a bird must score at least 90 points, second premium, 88 points; less than that, third and fourth, even if only one or two birds are shown in a class. Thus, if a single bird is entered in a class and the same scores less than 88 points, third premium only will be awarded.

11. Display premiums, unless otherwise stated, will be decided thus: First Prize to count 6 points. Second Prize, 4 points. Third Prize, 3 points. Fourth Prize, 2 points. Pens to count double. First, 12 points, etc., multiplied by the number of entries in the classes.

SECTION 1.—SPECIAL CLASSIFICATION

(Open to World)

(Amount Offered in This Classification, \$1,128.00.)

By Fair	-----	\$1,103.00
By Specials	-----	25.00

Entry Fees and Premiums for this Classification

Entry Fees

Entry fee on single bird	-----	\$1.00
Entry fee on pen	-----	5.00

Birds entered in single classes cannot compete in pens, and vice versa.

Premiums

	1st	2nd	3rd	4th
Cock	\$ 7.00	\$ 4.00	\$2.00	\$1.00
Hen	7.00	4.00	2.00	1.00
Cockerel	7.00	4.00	2.00	1.00
Pullet	7.00	4.00	2.00	1.00
Pen (old and young compete together)	15.00	10.00	Ribbon	Ribbon

Five entries required to fill single classes.

Three entries required to fill pen classes.

	1st	2nd	3rd	4th
If four entries are received, prizes will be	\$4.00	\$2.00	\$1.00	Ribbon
	1st	2nd	3rd	
If three entries are received, prizes will be	\$2.00	\$1.00	Ribbon	
	1st	2nd		
If one or two entries are received, prizes will be		\$ 1.00	Ribbon	
Pen Prizes: If one or two entries are received, prizes will be		10.00	Ribbon	

BOOK 24.—AMERICAN CLASS—SPECIAL

(Amount Offered in This Book, \$567.00.)

	Cock	Hen	Cockerel	Pullet	Pen
Barred Plymouth Rock (exhibition class)	453	454	455	456	457
White Plymouth Rock	458	459	460	461	462
Buff Plymouth Rock	463	464	465	466	467
White Wyandotte	468	469	470	471	472
Silver Wyandotte	473	474	475	476	477
Partridge Wyandotte	478	479	480	481	482
Single Comb Rhode Island Red	483	484	485	486	487

BOOK 25.—ENGLISH CLASS—SPECIAL

(Amount Offered in This Book, \$162.00.)

	Cock	Hen	Cockerel	Pullet	Pen
Single Comb Buff Orpington	488	489	490	491	492
Single Comb White Orpington	493	494	495	496	497

The Nation's Garden Co., Wilmington, N. C., offers a year's subscription to the "Nation's Garden" to the winners of first prize in Classes 453, 468, 483 and 498.

BOOK 26.—MEDITERRANEAN CLASS—SPECIAL

(Amount Offered in This Book, \$349.00.)

	Cock	Hen	Cockerel	Pullet	Pen
Single Comb White Leghorn	498	499	500	501	502
Single Comb Brown Leghorn (exhibition class)	503	504	505	506	507
Single Comb Black Minorca	508	509	510	511	512
Utility Single Comb White Leghorn	513	514	515	516 old	517
Utility Single Comb White Leghorn	---	---	---	young	518

(Open to breeders who keep Utility White Leghorns exclusively.)

The Southern District Meet of the Silver Wyandotte Club of America has been awarded the North Carolina State Fair and will hold their meetings on their dates. The following specials are offered jointly by the Silver Wyandotte Club of America and the North Carolina State Fair:

SILVER WYANDOTTE

Class	1st	2nd	3rd	4th	5th	6th
518-A. Cock	\$4.00	\$2.00	\$1.00	\$1.00	\$1.00	\$1.00
518-B. Hen	4.00	2.00	1.00	1.00	1.00	1.00
518-C. Cockerel	4.00	2.00	1.00	1.00	1.00	1.00
518-D. Pullet	4.00	2.00	1.00	1.00	1.00	1.00
518-E. Young Pen	4.00	2.00	1.00	1.00	1.00	1.00

The Silver Wyandotte Club of America will give beautiful ribbons for best cock, hen, cockerel and pullet; for best shaped cock, hen, cockerel and pullet, and for best colored cock, hen, cockerel and pullet.

A bulletin containing a list of special prizes to be offered at this meet can be had by addressing the Secretary. If you have Silvers, be sure to get a copy.

All specials are open to Club Members of the World; if not now a member, send in your dues, \$1.50, to C. H. Sommers, Secretary, Rush City, Minnesota, or J. A. Bistline, President, Longwood, Florida.

NOTE: The American White Orpington Club offers handsome ribbons for Whitest Male, Whitest Female, Best Shaped Male, Best Shaped Female, Best Pen.

These awards made only to members of our Club, or those joining before the close of show, when there are three males, or three females, or two pens competing. Send \$2.00 dues to H. M. Sharpe, Secretary American White Orpington Club. Box 191, Spencer, Iowa.

SECTION 2.—REGULAR CLASSIFICATION

Exhibits in this department will be limited to the States of Virginia, North and South Carolina, Georgia, Florida, Alabama, Mississippi, Louisiana, Tennessee and Kentucky.

(Amount Offered in This Classification, \$1,657.00.)

Entry Fees and Premiums for the Breeds in Regular Classification

Entry Fees

Entry fee on single bird.....\$.25

Two entries are required to fill a class; if one entry is received, second premium only will be paid.

Premiums

	1st	2nd	3rd	4th
Cock	\$2.00	\$1.00	Ribbon	Ribbon
Hen	2.00	1.00	Ribbon	Ribbon
Cockerel	2.00	1.00	Ribbon	Ribbon
Pullet	2.00	1.00	Ribbon	Ribbon

BOOK 27.—AMERICAN CLASS

(Amount Offered in This Book, \$175.00.)

	Cock	Hen	Cockerel	Pullet
Silver Penciled Plymouth Rock.....	519	520	521	522
Partridge Plymouth Rock.....	523	524	525	526
Columbian Plymouth Rock.....	527	528	529	530
Golden Wyandotte.....	531	532	533	534
Buff Wyandotte.....	535	536	537	538
Black Wyandotte.....	539	540	541	542
Silver Penciled Wyandotte.....	543	544	545	546
Columbian Wyandotte.....	547	548	549	550
Black Java.....	551	552	553	554
Mottled Java.....	555	556	557	558
Rose Comb DoDminique.....	559	560	561	562
Rose Comb Rhode Island Red.....	563	564	565	566
Buckeye.....	567	568	569	570
Black Giant.....	571	572	573	574

CAPONS

Class	1st	2nd	3rd	4th
575. Capon	\$4.00	\$2.00	\$1.00	Ribbon

BOOK 28.—ASIATIC CLASS

(Amount Offered in This Book, \$96.00.)

	Cock	Hen	Cockerel	Pullet
Light Brahma.....	576	577	578	579
Dark Brahma.....	580	581	582	583
Buff Cochin.....	584	585	586	587
Partridge Cochin.....	588	589	590	591
White Cochin.....	592	593	594	595
Black Cochin.....	596	597	598	599
Black Langshan.....	600	601	602	603
White Langshan.....	604	605	606	607

BOOK 29.—MEDITERRANEAN CLASS

(Amount Offered in This Book, \$168.00.)

	Cock	Hen	Cockerel	Pullet
Rose Comb Brown Leghorn.....	608	609	610	611
Rose Comb White Leghorn.....	612	613	614	615
Single Comb Buff Leghorn.....	616	617	618	619

	<i>Cock</i>	<i>Hen</i>	<i>Cockerel</i>	<i>Pullet</i>
Rose Comb Buff Leghorn.....	620	621	622	623
Single Comb Black Leghorn.....	624	625	626	627
Silver Leghorn.....	628	629	630	631
Rose Comb Black Minorca.....	632	633	634	635
Single Comb White Minorca.....	636	637	638	639
Rose Comb White Minorca.....	640	641	642	643
White Faced Black Spanish.....	644	645	646	647
Blue Andalusian.....	648	649	650	651
Single Comb Ancona.....	652	653	654	655
Rose Comb Ancona.....	656	657	658	659
Lakenvelder.....	660	661	662	663

BOOK 30.—ENGLISH CLASS

(Amount Offered in This Book, \$108.00.)

	<i>Cock</i>	<i>Hen</i>	<i>Cockerel</i>	<i>Pullet</i>
White Dorking.....	664	665	666	667
Silver Gray Dorking.....	668	669	670	671
Colored Dorking.....	672	673	674	675
Rose Comb Red Cap.....	676	677	678	679
Single Comb Black Orpington.....	680	681	682	683
Speckled Sussex.....	684	685	686	687
Dark Cornish.....	688	689	690	691
White Cornish.....	692	693	694	695
White Laced Red Cornish.....	696	697	698	699

BOOK 31.—POLISH CLASS

(Amount Offered in This Book, \$96.00.)

	<i>Cock</i>	<i>Hen</i>	<i>Cockerel</i>	<i>Pullet</i>
White Crested Black Polish.....	700	701	702	703
Bearded Golden Polish.....	704	705	706	707
Bearded Silver Polish.....	708	709	710	711
Bearded White Polish.....	712	713	714	715
Buff Laced Polish.....	716	717	718	719
Non-Bearded Golden Polish.....	720	721	722	723
Non-Bearded Silver Polish.....	724	725	726	727
Non-Bearded White Polish.....	728	729	730	731

BOOK 32.—HAMBURG CLASS

(Amount Offered in This Book, \$60.00.)

	<i>Cock</i>	<i>Hen</i>	<i>Cockerel</i>	<i>Pullet</i>
Golden Spangled Hamburg.....	732	733	734	735
Silver Spangled Hamburg.....	736	737	738	739
Golden Penciled Hamburg.....	740	741	742	743
Silver Penciled Hamburg.....	744	745	746	747
Black Hamburg.....	748	749	750	751

BOOK 33.—FRENCH CLASS

(Amount Offered in This Book, \$72.00.)

	<i>Cock</i>	<i>Hen</i>	<i>Cockerel</i>	<i>Pullet</i>
Mottled Houdan.....	752	753	754	755
White Houdan.....	756	757	758	759
Black Crevecoeur.....	760	761	762	763
Black La Fleche.....	764	765	766	767

CONTINENTAL CLASS

	<i>Cock</i>	<i>Hen</i>	<i>Cockerel</i>	<i>Pullet</i>
Silver Campines.....	768	769	770	771
Golden Campines.....	772	773	774	775

BOOK 34.—GAME CLASS

(Amount Offered in This Book, \$108.00.)

	<i>Cock</i>	<i>Hen</i>	<i>Cockerel</i>	<i>Pullet</i>
Black-Breasted Red.....	776	777	778	779
Brown Red.....	780	781	782	783
Golden Duckwing.....	784	785	786	787
Silver Duckwing.....	788	789	790	791
Birchen.....	792	793	794	795
Red Pyle.....	796	797	798	799
White.....	800	801	802	803
Black.....	804	805	806	807
Pit.....	808	809	810	811

BOOK 35.—GAME BANTAM CLASS

(Amount Offered in This Book, \$144.00.)

	<i>Cock</i>	<i>Hen</i>	<i>Cockerel</i>	<i>Pullet</i>
Black-Breasted Red.....	812	813	814	815
Brown Red.....	816	817	818	819
Golden Duckwing.....	820	821	822	823
Silver Duckwing.....	824	825	826	827
Birchen.....	828	829	830	831
Red Pyle.....	832	833	834	835
White.....	836	837	838	839
Black.....	840	841	842	843
Black-Breasted Malay.....	844	845	846	847
Dark Cornish.....	848	849	850	851

ORIENTAL CLASS

	<i>Cock</i>	<i>Hen</i>	<i>Cockerel</i>	<i>Pullet</i>
Black Sumatra.....	852	853	854	855
Black-Breasted Red Malay.....	856	857	858	859

BOOK 36.—ORNAMENTAL BANTAM CLASS

(Amount Offered in This Book, \$192.00.)

	<i>Cock</i>	<i>Hen</i>	<i>Cockerel</i>	<i>Pullet</i>
Golden Sebright.....	860	861	862	863
Silver Sebright.....	864	865	866	867
White Rose Comb.....	868	869	870	871
Black Rose Comb.....	872	873	874	875
Light Brahma.....	876	877	878	879
Dark Brahma.....	880	881	882	883
Buff Cochin.....	884	885	886	887
Partridge Cochin.....	888	889	890	891
White Cochin.....	892	893	894	895
Black Cochin.....	896	897	898	899
Black-Tailed Japanese.....	900	901	902	903
Bearded White Polish.....	904	905	906	907
Buff Laced Polish.....	908	909	910	911
Non-Bearded White Polish.....	912	913	914	915
Silkie.....	916	917	918	919
Mille Fleur.....	920	921	922	923

BOOK 37.—DUCKS

(Amount Offered in This Book, \$168.00.)

	<i>Drake</i>	<i>Duck</i>	<i>Young Drake</i>	<i>Young Duck</i>
Buff	924	925	926	927
White Pekin	928	929	930	931
White Aylesbury	932	933	934	935
Colored Rouen	936	937	938	939
Black Cayuga	940	941	942	943
Gray Call	944	945	946	947
White Call	948	949	950	951
Black East India	952	953	954	955
White Crested	956	957	958	959
Colored Muscovy	960	961	962	963
White Muscovy	964	965	966	967
Fawn and White Runner	968	969	970	971
White Runner	972	973	974	975
Blue Swedish	976	977	978	979

BOOK 38.—GEESE

(Amount Offered in This Book, \$72.00.)

	<i>Gander</i>	<i>Goose</i>	<i>Young Gander</i>	<i>Young Goose</i>
Gray Toulouse	980	981	982	983
White Embden	984	985	986	987
Gray African	988	989	990	991
Brown Chinese	992	993	994	995
White Chinese	996	997	998	999
Gray Wild or Canadian	1000	1001	1002	1003

BOOK 39.—TURKEYS

(Amount Offered in This Book, \$48.00.)

	<i>Tom</i>	<i>Hen</i>	<i>Young Tom</i>	<i>Young Hen</i>
Bronze	1004	1005	1006	1007
Narragansett	1008	1009	1010	1011
White Holland	1012	1013	1014	1015
Bourbon	1016	1017	1018	1019

BOOK 40.—SPECIALS

(Amount Offered in This Book, \$50.00.)

<i>Class</i>	
1020. Best cock, American class	\$5.00
1021. Best hen, American class	5.00
1022. Best cock, Mediterranean class	5.00
1023. Best hen, Mediterranean class	5.00
1024. Best turkey tom	5.00
1025. Best turkey hen	5.00

SWEEPSTAKES

1026. Best male in show	\$10.00
1027. Best female in show	10.00

BOOK 41.—PIGEONS

(Amount Offered in This Book, \$66.00.)

Entry Fee, 25c.

Premiums for Pigeons: First, \$1.00; Second, 50c; Third, Ribbon.

	<i>Cock</i>	<i>Hen</i>
Fantail, White	1028	1029
Fantail, A. O. C	1030	1031
Pigmy Pouter, White	1032	1033

	<i>Cock</i>	<i>Hen</i>
Pigmy Pouter, A. O. C.....	1034	1035
Magpie, Red.....	1036	1037
Jacobin, Red.....	1038	1039
Pouter, English Blue.....	1040	1041
Homer, Blue.....	1042	1043
Homer, Blue Checker.....	1044	1045
Homer, Black Checker.....	1046	1047
Homer, Red and Silver.....	1048	1049
Homer, Red Checker and Silver Dun.....	1050	1051
Owl, Black and White.....	1052	1053
Oriental Frill, Blondinette and Satinette.....	1054	1055
Oriental Frill, Bluette and Silverette.....	1056	1057
Turbit, Red or Yellow.....	1058	1059
Turbit, Blue or Silver.....	1060	1061
Carneaux, any color.....	1062	1063
King, White.....	1064	1065
Hen Pigeon, any color.....	1066	1067
Runts, any color.....	1068	1069
Swiss Mondaine, any color.....	1070	1071

The North Carolina State Fair and North Carolina Poultry Association are members of the American Poultry Association and will hold their Show under the Rules and Regulations of the American Poultry Association.

To Winning Exhibitors at this Show the American Poultry Association offers:

Handsome Special Medal

To the First Prize Cockerel in each Class, including Bantams. This includes all Classes recognized by the American Standard of Perfection.

American Poultry Association Diploma

To First Prize Cock, Hen, Cockerel, Pullet and Pen in all Classes recognized by the American Standard of Perfection.

AMERICAN POULTRY ASSOCIATION CERTIFICATE OF SPECIAL MERIT

To the Winner of Best Display in Show—Valuable Gold Medal

To any Association sending in Five New Members to the American Poultry Association, this year, a handsome and valuable Gold Medal will be given in place of the Certificate of Special Merit, and Show will be officially designated as the American Poultry Association Gold Medal Show.

Special Notice

Competition open to American Poultry Association members only. All awards to be made in accordance with the 1923 edition of the American Standard of Perfection and the official show rules of the American Poultry Association.

ELEVENTH ANNUAL EGG SHOW

T. G. CURRIN, Member in Charge.....Oxford
DR. B. F. KAUPP, Superintendent.....State College Station, Raleigh

BOOK 42.—EGGS

(Amount Offered in This Book, \$34.00.)

See Rules 12 and 13, page 27.

Eggs should be packed in a tight box, a separate compartment being provided for each egg, and each egg should be surrounded by paper, excelsior, or other good packing material. Regulation shipping cartons with

bran or cotton seed hulls are good. A cracked egg is a disqualification, and great care should be exercised in packing.

As there is no express office at College Station, eggs should be shipped by parcel post. Eggs should be mailed on Friday before Fair week. Eggs brought in person should be brought on Monday of Fair week.

All judging will be done by score cards.

All communications and exhibits should be sent to Dr. B. F. Kaupp, State College Station, Raleigh, N. C.

FANCIERS' CLASS

Fanciers' Class. Open to fanciers (those raising pure-bred fowls).

This class includes the following standard varieties.

Asiatic Class: Cochin, Brahma, Langshan.

American Class: Plymouth Rock, Wyandotte, Rhode Island Red.

English Class: Orpington, Dorking.

Mediterranean Class: Leghorn, Ancona, Minorca.

One Dozen

Class		1st	2nd	3rd
1072.	Asiatic Class.....	\$1.50	\$1.00	\$0.50
1073.	American Class.....	1.50	1.00	.50
1074.	English Class.....	1.50	1.00	.50
1075.	Mediterranean Class.....	1.50	1.00	.50

COMMERCIAL CLASS

Open to Commercial Poultry Plants and Farmers

The Commercial Class is divided into the following subdivisions:

White Eggs: (1) Extras, 26-28 ounces; (2) Firsts, 24-26 ounces.

Brown Eggs: (1) Extras, 26-28 ounces; (2) Firsts, 24-26 ounces.

One Dozen

Class		1st	2nd	3rd	4th	5th
1076.	White, extras.....	\$1.50	Ribbon	Ribbon	Ribbon	Ribbon
1077.	White, firsts.....	1.00	Ribbon	Ribbon	Ribbon	Ribbon
1078.	Brown extras.....	1.50	Ribbon	Ribbon	Ribbon	Ribbon
1079.	Brown, firsts.....	1.00	Ribbon	Ribbon	Ribbon	Ribbon
				1st	2nd	3rd
1080.	Display of not less than six dozen white eggs.....			\$3.00	\$2.00	\$1.00
1081.	Display of not less than six dozen brown eggs.....			3.00	2.00	1.00

STUDENTS' CLASS

(Commercial Exhibit)

Open to students in Poultry Science Class, any educational institution in the State of North Carolina.

One Dozen

Class		1st	2nd	3rd	4th	5th
1082.	White, extras.....	\$1.50	Ribbon	Ribbon	Ribbon	Ribbon
1083.	White, firsts.....	1.00	Ribbon	Ribbon	Ribbon	Ribbon
1084.	Brown, extras.....	1.50	Ribbon	Ribbon	Ribbon	Ribbon
1085.	Brown, firsts.....	1.00	Ribbon	Ribbon	Ribbon	Ribbon

EXPERIMENT STATION AND COLLEGE CLASS

(Fanciers' Exhibit)

One Dozen

		1st	2nd	3rd	4th	5th
1086.	Asiatic Class.....	Ribbon	Ribbon	Ribbon	Ribbon	Ribbon
1087.	American Class.....	Ribbon	Ribbon	Ribbon	Ribbon	Ribbon
1088.	English Class.....	Ribbon	Ribbon	Ribbon	Ribbon	Ribbon
1089.	Mediterranean Class.....	Ribbon	Ribbon	Ribbon	Ribbon	Ribbon

AGRICULTURAL PRODUCTS

JESSE B. WILLIAMS, Member in Charge.....Shiloh
I. O. SCHAUB, Superintendent.....State College Station, Raleigh

Assistant Superintendents

R. Y. WINTERS.....State College Station, Raleigh
W. F. PATE.....State College Station, Raleigh

(Amount Offered in This Department, \$4,475.25.)

By Fair.....\$4,430.25
By Specials.....45.00

Entries in this Department Close Saturday, October 3, 6:00 p. m.

Entries in all departments must be made on printed forms, provided by the Manager for that purpose, and must be in full compliance with the printed instructions on same. Exhibitors should study the list carefully and, when decision has been made in which class to enter, they should fill out the entry blank with class number and name as they appear in the Premium Book. Do not send in your articles for exhibit without first having had them entered.

Note the above date for the closing of entries in this department. Positively no entries will be accepted at the Fair.

See Rules 12 and 13, page 27.

Products in this department confined to the State of North Carolina.

Exhibits in this department will be classified and exhibitors will be directed by the Superintendent in the placing of their entries.

BOOK 43.—COUNTY AND INDIVIDUAL DISPLAYS

W. F. PATE, in Charge.

(Amount Offered in This Class, \$1,875.00.)

Class	1st	2nd	3rd	4th	5th	6th	7th	8th	9th	10th
1090. County Exhibit.....	\$500	\$400	\$300	\$200	\$150	\$100	\$75	\$50	\$50	\$50

Meritorious exhibits, not winning a premium, recommended by the judges and superintendent, will receive \$50.00 each.

Every County exhibit must be made under the supervision of the county agent for the county, or some one else duly authorized by the County Board of Commissioners.

The exhibit must be composed of products taken from at least ten farms of the county. Field crops, garden crops, fruit and home industry features must be segregated within the exhibit. Only one exhibit will be allowed from any one county to compete for these premiums.

(Amount Offered in This Class, \$700.00.)

Class	1st	2nd	3rd	4th	5th	6th
1091. Live-at-Home Farm Exhibit.....	\$250	\$175	\$125	\$75	\$50	\$25

To be awarded the farm which shows by exhibits of products and labels the best display representing a live-at-home program.

CONDITIONS FOR CLASSES 1090, 1091, AND 1092

For Class No. 1090, County Exhibit, a space 16x24 feet will be assigned.

For Class No. 1091, Live-at-Home Farm Exhibit, a space 16x16 feet will be assigned.

For Class No. 1092, Community Exhibit, a space 16x18 feet will be assigned.

In each of these classes, side walls any height may be built out ten feet from back wall. The six feet next to aisle, between spaces, must not exceed four feet in height.

Each exhibitor in classes 1090, 1091 and 1092 must supply the Superintendent of this department on or before 9 a. m. Tuesday of Fair Week with a neatly written list of the products and varieties of the different crops in his exhibit.

The exhibitors or duly qualified agents are required to make affidavit before 9 a. m. Tuesday of Fair week and file with the manager of the Fair, that the products exhibited were grown during the current year in accordance with the requirements given above.

No premiums shall be awarded in any of these classes when, in the opinion of the judges, the exhibits are not meritorious in variety, quality, artistic arrangement and educational value.

The following scale of points shall be used by the judges in placing awards on Classes Nos. 1090, 1091 and 1092: Field Crops, 25 points; Garden Crops, 10 points; Home Industry, 10 points; Fruits, 10 points; Educational Value, 35 points; Artistic Arrangement, 10 points.

In making the awards according to this classification, special emphasis shall be given to the quality of the field and garden crops, fruits, and to the excellence and practical utility of the home industry exhibit.

The educational value of the exhibit shall be construed to mean practical lessons that may be drawn from it by farmers or others with reference to certain methods of handling, marketing, growing, and selecting seed of the different crops; for instance samples of corn might be exhibited showing the effects of a systematic, intelligent system of seed selection, upon the quality of the corn, as well as upon its yielding powers. Again, an exhibit that would show the effect of spraying apples as against unsprayed would have great educational value. The effect of growing leguminous crops upon crop yields might be shown concretely or graphically. This too, would bring out a most valuable lesson to those farmers who might study the exhibits. Many other exhibits of this nature might be devised which would have great value from an educational standpoint.

Each exhibit for Classes Nos. 1090, 1091 and 1092 shall not contain more than five varieties of any one field or garden crop, except for decorative purposes. Only the best varieties for the different counties should be exhibited.

Home Industry includes canned goods, not to exceed 35 cans, no two alike; and not more than 15 cans of preserves, jells, and pickles, no two alike; fifty cans in all; also meat, dairy products, eggs, etc., but not fresh cooked articles, baking, or needlework of any kind.

A neat cloth sign, not exceeding 10 feet in length should be placed above each exhibit under Classes Nos. 1090, 1091, and 1092, giving simply the name of the county.

Plain neat labels or placards should be placed on every group in each exhibit.

In judging, consideration shall be given to standard commercial pack of products.

EVERYTHING FOR THE OFFICE

Kodaks and Supplies, Filing Cabinets

Loose Leaf Devices

Steel and Wood Furniture

JAMES E. THIEM

BOTH PHONES 135

125 Fayetteville Street

RALEIGH, N. C.

BOOK 44.—COMMUNITY DISPLAYS

C. R. HUDSON, in Charge.

(Amount Offered in This Book, \$700.00.)

Class	1st	2nd	3rd	4th	5th	6th
1092. Community Fairs' Display-----	\$250	\$175	\$125	\$75	\$50	\$25

Rules governing this class are listed in Book 43.

The exhibits competing for these premiums must have been at a Community Fair within the State of North Carolina. Exhibitors must have certificates from the secretaries or other qualified officers of the Community Fairs stating that the exhibits were made at a Community Fair.

No article entered in this class will be eligible to compete in other classes. All those who wish to enter for these premiums should notify the manager of the State Fair not later than September 15.

BOOK 45.—SEED JUDGING AND IDENTIFICATION CONTEST

W. H. DARST and ROY H. THOMAS, in Charge.

(Amount Offered in This Book, \$40.00)

A special feature of the 1924 State Fair will be the Seed Judging and Identification Contest. This contest will begin at 9 a. m. on Wednesday of Fair Week at the Fair Grounds.

The purpose of this contest is to encourage training in identifying crop varieties and to stimulate the study of quality in farm seeds.

This contest is between individuals and is open only to short course and other agricultural students.

Class	1st	2nd	3rd	4th	5th
1093. Students making the highest grades in judging and identification of farm seed will receive the following prizes according to their standing-----	\$15.00	\$10.00	\$7.00	\$5.00	\$3.00

Work of contestants will consist of judging quality in seed of corn, wheat, oats, soybeans, cowpeas, clover and grass seed.

The corn judging contest will be arranged in two classes, one class consisting of varieties of prolific corn and the other varieties of single ear strains. The contest will consist of placing according to quality, ten-ear and single ear samples within these classes of corn.

Samples of small grains, legumes and grass seeds will be arranged in classes and judged as to quality. Each contestant should be familiar with the North Carolina score card for corn, small grains, legumes and grasses. (See pages 89 and 90.)

In addition, contestants will be asked to identify the commonly cultivated legumes and grasses used for feed and soil improvement within the State. Dried plant specimens and other seeds will be used in the identification work.

Separate contests in Seed Judging and Identification will be conducted for enrolled students of Vocational Agricultural and for agricultural Boys' and Girls' Clubs.

For Vocational Students' Seed Judging Contest, see Book No. 52, page 93.



For Boys' and Girls' Club Seed Judging Contest, see Book No. 55, page 97.

BOOK 46.—CORN CONTEST

E. C. BLAIR and S. J. KIRBY, in Charge.

(Amount Offered in This Book, \$217.50)

Instead of giving premiums for the greatest amount of corn grown on any one acre, the prizes are offered for the most prolific and best exhibits, to consist of ten ears, accompanied by one stalk with ears attached.



CRIMSON CLOVER

Followed by Corn and Cotton increases the
yield and saves your fertilizer bill.

SEED WHEAT

All Our Stocks Are Thoroughly Recleaned

Wood's Seeds

Are Always Tested for Purity and
Germination

Write for Catalog of



Farm and Garden Seeds

Also Wood's Crop Special giving current quotations and
suggestions about what to plant. Both are
free on request.

T. W. WOOD & SONS

SEEDSMEN

Richmond, Virginia



In judging corn in the exhibits made in this department, the awards will be made according to the score card for corn given under Rules of Judging Corn Exhibits.

For Men

Most prolific and best exhibits, any variety, to consist of ten ears, accompanied by one stalk with ears attached of the same variety:

Class	1st	2nd	3rd	Next Ten Each
1094. For Coastal Plain Section of State-----	\$ 7.00	\$5.00	\$3.00	\$2.00
1095. For Piedmont Section of the State-----	7.00	5.00	3.00	2.00
1096. For Mountain Section of the State-----	7.00	5.00	3.00	2.00
1097. Sweepstakes-----	*Special Prize			

*The Lynchburg Plow Works, Lynchburg, Va., will give a two-horse breaking plow to the winner of Sweepstakes, Class 1097. See page 86.

Class No. 1097 is open only to the highest scoring ten-ear exhibits made under Classes 1094, 1095, 1096, 1292, 1293 and 1294.

The three sections of divisions of the State comprise the following counties:

Coastal Plain Division—Union, Anson, Scotland, Richmond, Moore, Lee, Harnett, Cumberland, Johnston, Wilson, Nash, Halifax, Northampton, Gates, Hertford, Edgecombe, Wayne, Sampson, Bladen, Robeson, Columbus, Brunswick, Lenoir, Pender, Duplin, Greene, Pitt, Jones, Onslow, Carteret, Pamlico, Beaufort, Hyde, Dare, Martin, Bertie, Perquimans, Pasquotank, Currituck, Tyrrell, Washington, Camden, Chowan, Craven, Hoke and New Hanover.

Piedmont Division—Burke, Cleveland, Gaston, Lincoln, Catawba, Yadkin, Iredell, Davie, Rowan, Mecklenburg, Cabarrus, Stanly, Davidson, Forsyth, Rockingham, Guilford, Randolph, Montgomery, Chatham, Alamance, Orange, Caswell, Person, Granville, Durham, Wake, Franklin, Vance, Warren and Stokes.

Mountain Division—Avery, Cherokee, Graham, Swain, Madison, Yancey, Mitchell, Clay, Jackson, Haywood, Transylvania, Buncombe, McDowell, Rutherford, Henderson, Polk, Caldwell, Watauga, Ashe, Alleghany, Surry, Wilkes, Alexander and Macon.

CORN

Class	Best Ten Ears (Unnubbed)	1st	2nd	3rd	Next Five Each
1098. Cocke's Prolific-----		\$3.00	\$2.00	\$1.00	
1099. Weekly's Improved-----		3.00	2.00	1.00	
1100. Bigg's Seven-ear-----		3.00	2.00	1.00	
1101. Horse-tooth-----		3.00	2.00	1.00	
1102. Southern Beauty-----		3.00	2.00	1.00	
1103. Any other white variety-----		3.00	2.00	1.00	
1104. Jarvis' Golden Prolific-----		3.00	2.00	1.00	
1105. Any other yellow variety-----		3.00	2.00	1.00	
1106. Single ear of one-eared variety-----		3.00	2.00	1.00	
1107. Single ear of prolific variety (emphasis being placed on shape and size of ear and kernels)-----		2.00	1.00	.50	
1108. Five heads of broomcorn-----		2.00	1.00	.50	
1109. Ten ears of popcorn-----		2.00	1.00	.50	
1110. Ten ears of one variety of corn, on stalk. The entire stalk, including brace roots must be shown. Emphasis will be placed on character of stalk, position of ear, and type of husk, as well as on the usual point in judging ears-----		1st	2nd	Next Five Each	
				\$5.00	\$2.00

Use score card given on page 90 for judging Class 1110.

*T. W. Wood and Sons, Seedsmen, Richmond, Va., will give a valuable silver cup to winner of Class No. 1110. See page No. 84.

BOOK 47.—COTTON AND SMALL GRAIN

R. Y. WINTERS, in Charge.

Score card for judging these classes will be found on page 90.
(Amount Offered in This Book, \$233.50.)

Cotton

Most prolific and best exhibit of the following varieties of cotton, consisting of one stalk with open bolls attached.

Class	1st	2nd	3rd	4th
1111. Cleveland Big Boll-----	\$5.00	\$4.00	\$3.00	\$2.00
1112. Lone Star-----	5.00	4.00	3.00	2.00
1113. Mexican Big Boll-----	5.00	4.00	3.00	2.00
1114. Edgecombe Cook-----	5.00	4.00	3.00	2.00
1115. Wilt Resistant-----	5.00	4.00	3.00	2.00
1116. Long Staple-----	5.00	4.00	3.00	2.00
1117. Any other variety-----	5.00	4.00	3.00	2.00
1118. Seed Cotton, short staple, 1 pound-----	5.00	4.00	3.00	2.00
1119. Seed Cotton, long staple, 1 pound-----	5.00	4.00	3.00	2.00
1120. Exhibit Lint, short staple, 1 pound-----	5.00	4.00	3.00	2.00
1121. Exhibit Lint, long staple, 1 pound-----	5.00	4.00	3.00	2.00
1122. Display showing good and poor qualities of cotton, stalks and lint-----	8.00	5.00	2.00	



T. W. WOOD & SONS

SEEDSMEN

RICHMOND, VIRGINIA

Offer a Valuable Silver Cup to the Winner of Class No. 1110
(See Page 83)

Wheat

Peck, to be shown in measure, accompanied by sheaf 15 inches in circumference.

Class	1st	2nd	3rd
1123. Fulcaster -----	\$2.00	\$1.00	\$0.50
1124. Leap's Prolific -----	2.00	1.00	.50
1125. Purple Straw -----	2.00	1.00	.50
1126. Any other bearded variety -----	2.00	1.00	.50
1127. Any other non-bearded variety -----	2.00	1.00	.50
1128. Peck of Buckwheat -----	2.00	1.00	.50
1129. Display of wheat in sheaf -----	Diploma		
1130. Display of seed wheat -----	Diploma		
1131. Sweepstakes for exhibits under classes 1123-1127	3.00	2.00	1.00

Oats

Peck, to be shown in measure, accompanied by sheaf 15 inches in circumference.

1132. Burt -----	\$2.00	\$1.00	\$0.50
1133. Appler -----	2.00	1.00	.50
1134. Red Rust Proof -----	2.00	1.00	.50
1135. Fulghum -----	2.00	1.00	.50
1136. Rust resistant variety other than Red Rust Proof	2.00	1.00	.50
1137. Any other variety -----	2.00	1.00	.50
1138. Sweepstakes for exhibits under classes 1132-1137	3.00	2.00	1.00

Rye and Barley

Peck, to be shown in measure, accompanied by sheaf 15 inches in circumference.

1139. Common Winter -----	\$2.00	\$1.00	\$0.50
1140. Abruzzi -----	2.00	1.00	.50
1141. Barley -----	2.00	1.00	.50

BOOK 48.—LEGUMES

P. H. KIME, in Charge.

(Amount Offered in This Book, \$253.00)

SOYBEANS AND VELVET BEANS

(To be shown in peck measure or neat bags)

Soybeans

Class	1st	2nd	3rd
1142. Mammoth Yellow -----	\$2.00	\$1.00	\$0.50
1143. Virginia -----	2.00	1.00	.50
1144. Tar Heel Black -----	2.00	1.00	.50
1145. Wilson Black -----	2.00	1.00	.50
1146. Haberlandt -----	2.00	1.00	.50
1147. Black Eye Brow -----	2.00	1.00	.50
1148. Any other variety -----	2.00	1.00	.50
1149. Stalk, any variety, for seed -----	2.00	1.00	.50
1150. Stalk, any variety, for hay -----	2.00	1.00	.50
1151. Sweepstakes for exhibits under classes 1142-1148	3.00	2.00	1.00

Velvet Beans

1152. 100-day Speckled -----	\$2.00	\$1.00	\$0.50
1153. Florida -----	2.00	1.00	.50
1154. Bunch -----	2.00	1.00	.50
1155. Any other variety -----	2.00	1.00	.50
1156. Sweepstakes for exhibits under classes 1152-1155	3.00	2.00	1.00

LYNCHBURG CHILLED PLOWS

SAVE YOUR TEAM, YOUR MUSCLE
AND YOUR MONEY

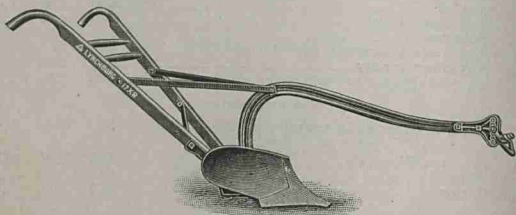

There is a Lynchburg Chilled Plow built
for your requirements.

You Can Bank on it Giving Good Service
and Long Life at Low Cost of Upkeep.

Be Sure Your Next Plow is a Lynchburg.

LYNCHBURG PLOW WORKS
Lynchburg, Virginia
Established 1877

Vetch

Class		1st	2nd	3rd
1157.	Plant, Hairy	\$2.00	\$1.00	\$0.50
1158.	Plant, Spring	2.00	1.00	.50
1159.	Quart, Hairy seed	2.00	1.00	.50
1160.	Quart, Spring seed	2.00	1.00	.50

Cowpeas (Field)

(To be shown in peck measure)

1161.	Unknown or Wonderful	\$2.00	\$1.00	\$0.50
1162.	New Era	2.00	1.00	.50
1163.	Brabham	2.00	1.00	.50
1164.	Whippoorwill	2.00	1.00	.50
1165.	Taylor or Whittle	2.00	1.00	.50
1166.	Red Crowder	2.00	1.00	.50
1167.	Red Ripper	2.00	1.00	.50
1168.	Black	2.00	1.00	.50
1169.	Clay	2.00	1.00	.50
1170.	Groit	2.00	1.00	.50
1171.	Black-eye	2.00	1.00	.50
1172.	Iron	2.00	1.00	.50
1173.	Lady	2.00	1.00	.50
1174.	Any other variety	2.00	1.00	.50
1175.	Sweepstakes for exhibits under classes 1161-1174	2.00	1.00	.50

Peanuts

Each single exhibit shall consist of one peck of peanuts accompanied by three vines with nuts attached.)

1176.	Virginians, or large running variety	\$2.00	\$1.00	\$0.50
1177.	North Carolina Bunch	2.00	1.00	.50
1178.	Jumbo Running variety	2.00	1.00	.50
1179.	White Spanish variety	2.00	1.00	.50
1180.	North Carolina or Wilmington variety	2.00	1.00	.50
1181.	Any other variety	2.00	1.00	.50
1182.	Sweepstakes for exhibits under classes 1176-1181	2.00	1.00	.50

Clovers

(One pint seed and sheaf not less than 10 inches in circumference)

1183.	Bur	\$2.00	\$1.00	\$0.50
1184.	Red	2.00	1.00	.50
1185.	Alsike	2.00	1.00	.50
1186.	Crimson	2.00	1.00	.50
1187.	White Blooming Crimson	2.00	1.00	.50
1188.	Mammoth	2.00	1.00	.50
1189.	Japan or Lespedeza	2.00	1.00	.50
1190.	White	2.00	1.00	.50
1191.	Sweet	2.00	1.00	.50
1192.	Huban	2.00	1.00	.50
1193.	Sweepstakes for exhibits under classes 1183-1192	2.00	1.00	.50

Collective Legume Display

Prizes to be offered for the best display of seed and plants of summer and winter legumes, not less than twelve samples, three each of varieties listed above. The display will be rated according to variety, quality and arrangement.

Displays From

Class		1st	2nd	3rd
1194.	Coastal Plain Division, to include exhibitors from counties named under Book 46	\$10.00	\$7.00	\$5.00
1195.	Piedmont Division, to include exhibitors from counties named under Book 46	10.00	7.00	5.00
1196.	Mountain Division, to include exhibitors from counties named under Book 46	10.00	7.00	5.00

BOOK 49.—HAYS, GRASSES AND SEEDS

(Amount Offered in This Book, \$172.25)

Hays

(Bales to be not less than 50 pounds in weight)

Class	1st	2nd	3rd
1197. Peanut	\$3.00	\$2.00	\$1.00
1198. Cowpea	3.00	2.00	1.00
1199. Red Clover	3.00	2.00	1.00
1200. Crimson Clover	3.00	2.00	1.00
1201. Soybean	3.00	2.00	1.00
1202. Alfalfa	3.00	2.00	1.00
1203. Orchard Grass	3.00	2.00	1.00
1204. Mixed Oat and Hairy Vetch	3.00	2.00	1.00
1205. Timothy	3.00	2.00	1.00
1206. Sudan Grass	3.00	2.00	1.00
1207. Crab Grass	3.00	2.00	1.00
1208. Mixed Grass	3.00	2.00	1.00
1209. Shredded Corn Stover	3.00	2.00	1.00
1210. Mixed Grass and Legume	3.00	2.00	1.00
1211. German Millet	3.00	2.00	1.00
1212. Red Top	3.00	2.00	1.00
1213. Oat Straw	3.00	2.00	1.00
1214. Wheat Straw	3.00	2.00	1.00
1215. Corn Shucks	2.00	1.00	.50
1216. Johnson Grass	2.00	1.00	.50
1217. Sweepstakes	5.00	3.00	2.00

Grasses and Seeds

(One pint seed and sheaf not less than 10 inches in circumference)

1218. Sudan	\$1.00	\$0.75	\$0.50
1219. Orchard	1.00	.75	.50
1220. Timothy	1.00	.75	.50
1221. Red Top	1.00	.75	.50
1222. Tall Meadow Oat	1.00	.75	.50
1223. German Millet	1.00	.75	.50
1224. Pearl Millet	1.00	.75	.50
1225. Hungarian Millet	1.00	.75	.50
1226. Blue Grass	1.00	.75	.50
1227. Meadow Fescue	1.00	.75	.50
1228. Perennial Rye	1.00	.75	.50
1229. Alfalfa	1.00	.75	.50
1230. Buckwheat	1.00	.75	.50
1231. Gill Flax and Sheaf	1.00	.75	.50
1232. Gill Tobacco and Sheaf	1.00	.75	.50
1233. Gill Bermuda and Sheaf	1.00	.75	.50
1234. Gill Buffalo Clover and Sheaf	1.00	.75	.50

Miscellaneous Seed, Etc.

(One Quart)

1235. Rape	\$1.00	\$0.75	\$0.50
1236. Sunflower	1.00	.75	.50
1237. Sorghum	1.00	.75	.50
1238. Castor Beans	1.00	.50	---
1239. Gallon Chufas	1.00	.50	---
1240. North Carolina-grown Hops, not less than ten pounds	1.00	.50	---
1241. Hemp (dressed), ten pounds	1.00	.50	---
1242. Any other Farm Crop not listed above	1.00	.75	.50
1243. Grass Seed Mixture for permanent pastures (proportion must be indicated)	Diploma		
1244. Display Grass Seed Mixture for temporary pastures (proportion must be indicated)	Diploma		

R. B. C. BAGS ARE RELIABLE BAGS

This is One of the Oldest Bag Houses in the State

Manufacturers of and Dealers in

Bags, Burlaps, Barrel Covers and Twines

Dealers in Second-Hand Bags of every description. Bags
for flour, grain, feed, fertilizers, coffee,
sugar, potatoes, etc.

RICHMOND BAG COMPANY

(Incorporated)

1110 E. Cary Street

Richmond, Va.

BOOK 50.—TOBACCO

E. G. MOSS, Oxford, in Charge.

(Amount Offered in This Book, \$266.00)

Growers' Contest

(Not less than five pounds to be shown in each class or of any grade in displays)

Class	1st	2nd	3rd
1245. White, including Lemon Wrappers	\$15.00	\$10.00	\$5.00
1246. Orange Wrappers	15.00	10.00	5.00
1247. Dark Mahogany Wrappers	10.00	5.00	2.00
1248. Light Mahogany Wrappers	10.00	5.00	2.00
1249. Cutters	10.00	5.00	2.00
1250. Smokers	10.00	5.00	2.00
1251. Dark Fillers	7.00	5.00	2.00
1252. Lght Fillers	7.00	5.00	2.00
1253. Display of Bright Wrappers, Mahogany Wrappers, Cutters, Smokers, and Fillers by one producer (this display must not include any entry for single premium)	15.00	10.00	5.00
1254. Display of Bright Wrappers, Cutters, Smokers, Fillers and English Strips by boy under 18	15.00	10.00	5.00
1255. Display Mahogany Wrappers, Heavy Boddied Cutters, Stemming Lugs, Mahogany Fillers and Dark English Strips, by any County Fair or Community Fair	15.00	10.00	5.00

The exhibit for this premium must be accompanied by a certificate of exhibit from the home County or Community Fair.

Each contestant for any tobacco premium will be permitted to place on each sample his or her own tag, and the manner in which the tobacco is handled will be taken into consideration by the judges in awarding premiums.

Class	Manufacturers' Contest	
1256.	Display Chewing Tobacco in original packages.....	Gold Medal
1257.	Display Smoking Tobacco in original packages.....	Gold Medal
1258.	Box Plug Tobacco.....	Diploma
1259.	Display Cigarettes.....	Diploma
1260.	Display Cigars.....	Diploma
1261.	Display Cheroots.....	Diploma
1262.	Display Fine-cut Chewing Tobacco.....	Diploma

SCORE CARDS AND RULES FOR JUDGING CROP EXHIBITS

In judging the exhibits of crops in the Agricultural Department, the following score cards will be used:

For Corn

1. Prolificacy 30 points
2. Trueness of ears to variety type..... 20 points
3. Market and seed conditions..... 30 points
4. Character and uniformity of ears..... 10 points
5. Character and uniformity of kernels..... 10 points

Total.....100 points

Prolificacy should be interpreted as the total amount of shelled corn per stalk.

Trueness of ears to variety type should include size of the ears, color of grain and cob, and shape of ears.

Market and seed conditions should apply to the maturity of the ears, their sappiness, chaffiness, adherence of chaff to tip cap, adherence of tip cap to cob, plumpness of tips of kernels, soundness and luster of kernels, and freedom from disease.

In judging the character and uniformity of the ears of the exhibit, consideration should be given to length and diameter of ears, shape and filling out at butts and tips, straightness and arrangement of grain rows, purity and color of kernels and space between grain rows.

Character and uniformity of kernels should apply to size and shape of kernels, size and condition of germs, filling out of space on the cob, color and purity of kernels, uniformity of kernels throughout length of ears, and depth and width of kernels.

Prizes are offered for the most prolific and best exhibits rather than for the greatest amount of corn grown on any one acre. Such exhibits should consist of ten ears accompanied by one stalk with ears attached. In preparing for the exhibit, cut the stalk off about one foot above the top ear and at an equal distance below the bottom ear.

For judging corn, Class 1110, use the following score card:

1. Prolificacy 25 points
2. Trueness of ears and stalk to variety type.... 15 points
3. Market and seed conditions..... 20 points
4. Character and uniformity of stalks..... 20 points
5. Character and uniformity of ears and kernels.. 20 points

Total.....100 points

Character and uniformity of stalks applies to size and height of stalks, position of ears convenient for harvesting, medium length of shank, husk covering ears.

For Cotton (Whole Plant)

1. Number and size of bolls..... 25 points
2. Vegetative growth..... 20 points
3. Earliness..... 20 points
4. Freedom from disease..... 15 points
5. Length and uniformity of staple..... 20 points

Total.....100 points

Note: Plants having the greatest amount of mature fruit for the size of the plant will score highest. All plants that have had branches trimmed or cut out will be disqualified.

For Cowpeas, Soybeans, and Velvet Beans

1. Trueness to variety	30 points
2. Soundness	30 points
3. Color	15 points
4. Freedom from insect injury	15 points
5. Plumpness	10 points
Total	100 points

For Peanuts

1. Uniformity of exhibit	30 points
2. Maturity (per cent of filled pods)	30 points
3. Color of hulls	20 points
4. Trueness to variety	20 points
Total	100 points

For Wheat, Oats, Rye and Barley

1. Plumpness of kernel	30 points
2. Soundness	30 points
3. Freedom from foreign matter and insect injury	20 points
4. Uniformity	10 points
5. Color	10 points
Total	100 points

The kernels should be plump and of legal weight per bushel. The grain should be sound, dry, fresh looking and free from broken, cracked, smutty or musty grains.

The sample should be free from insect injury; and from weed seeds, straws, chaff, or other foreign matter.

The size and shape of the kernels should be uniform and of the variety type. The color of the seed should be uniform, clear, bright and fresh.

For Hays

Maturity—Cut at proper stage of maturity	25 points
Condition—In good merchantable order, freedom from dust, mold, excessive moisture, or damage	25 points
Color—Bright or natural color, freedom from sunburn or moisture stains	20 points
Aroma—Characteristic of the hay, sweet and free from mustiness	20 points
Texture—Not too coarse	10 points
Total	100 points

Hay entered for these premiums must be neatly labeled, cut at the proper stage to make good hay, well cured, free from mold or mustiness, and containing not exceeding 10 per cent of other grasses or hay than the one under which it is entered, except in "Mixed Grasses." Failure to observe these rules will debar the exhibit from competing for a premium.

VOCATIONAL AGRICULTURE

DR. CLARENCE H. POE, Member in Charge..... Raleigh

Boys' Department

ROY HILMAN THOMAS, Superintendent.....State College Station, Raleigh
(Amount Offered in This Department, \$395.00.)

By Fair.....\$345.00

By Specials (value)..... 50.00

The program of the vocational agricultural schools and pupils will be confined to judging contests in livestock and crops and combined school display.

BOOK 50.—LIVESTOCK JUDGING CONTESTS

R. H. RUFFNER, in Charge.

A students' judging contest, conducted by the Animal Husbandry Department of the North Carolina State College, will be held. This contest is open to any boy or girl who is a regular attendant at any vocational agricultural school in the State of North Carolina. (This does not, however, include any student assistant or instructor.) Contestants will not be eligible who have at any time attended an agricultural college of this or any other State.

Team Contest

Teams of three students from a vocational agricultural school will constitute a judging team. The name of the school and the number of contestants shall be sent to Mr. Ruffner, State College Station, Raleigh, N. C. The names of the members of the teams shall be given to Mr. Ruffner on the morning of the contest not later than 8:30 o'clock. The members of the team will compete for grades along with the individual contestants, and at the same time and place. Unless at least three teams compete, no team prize will be given.

The students will be required to place one class of the following: Mules, Beef Cattle, Dairy Cattle, Swine, Sheep, Poultry. They will be allowed 15 minutes to place each class and 10 minutes to write reasons on each class. The contest will start at 9 o'clock a. m. on Thursday, October 15, and will be held at the judging pavilion.

All teachers are requested to have their teams at the pavilion by 8:30 o'clock a. m. for final instructions. After the work is started, no team or individual will be allowed to enter the contest.

Six pupils from each school shall be the limit to enter the crops and livestock contest.

Three pupils shall compose a team either in crops or livestock.

Members of crop team may serve as individuals in livestock judging and vice versa—or may substitute on any team in absence of any regular member. In case a school brings only three boys, they may serve on both teams.

Class

1263. Team Prizes:

1st	2nd	3rd	4th	5th	6th	7th	8th	9th	10th
\$20.00	\$18.00	\$16.00	\$14.00	\$12.00	\$10.00	\$8.00	\$6.00	\$4.00	\$2.00

Individual Judging Contests

Only three students from each school may enter this contest.

The judging will consist of placing one class of the following: Beef Cattle, Dairy Cattle, Swine, Sheep and Poultry.

The individual judging will be held at the same time and place as the team judging.

No contestant shall receive more than one individual prize.

1264. Individual Prizes:

1st	2nd	3rd	4th	5th	6th	7th	8th	9th	10th
\$10.00	\$9.00	\$8.00	\$7.00	\$6.00	\$5.00	\$4.00	\$3.00	\$2.00	\$1.00

1265. Sweepstakes Livestock Judge—Pure bred bull calf given by Animal Husbandry Division of State College.

Note: The highest scoring individual, whether he be on a team or judges as an individual, shall be awarded the sweepstakes prize.

BOOK 52.—CROPS JUDGING CONTESTS

(For rules and regulations concerning the crops judging contests, see Book 45, page 81, and the score cards following class 1262.)

The awards in this class will be based on the comparative average grades of the teams. The team making the highest average grade will win the first premium and the splendid trophy, known as the Crop Judging Trophy, donated by the State Fair Association for the promotion of the study of quality in farm seeds. The trophy becomes the property of the school whose team makes the highest grade, until June 1 of the following year, when it must be returned to the Manager of the State Fair Association, Raleigh, N. C. However, if a school wins the trophy three times within five years, the trophy becomes the permanent property of that school.

The team making the second highest grade will win the second premium, and so on. The average grade of a team will be composed of the individual grades of its members. The individual grades, as explained above, will be based on work in both judging and identification.

Class

1267. Seed judging and Identification Team Contest:

1st	2nd	3rd	4th	5th	6th	7th	8th	9th	10th
\$20.00	\$18.00	\$16.00	\$14.00	\$12.00	\$10.00	\$8.00	\$6.00	\$4.00	\$2.00

Class

1268. Crop Judging Individual Contests:

1st	2nd	3rd	4th	5th	6th	7th	8th	9th	10th
\$10.00	\$9.00	\$8.00	\$7.00	\$6.00	\$5.00	\$4.00	\$3.00	\$2.00	\$1.00

Class

1269. Sweepstakes Crop Judge.....	\$15.00
-----------------------------------	---------

Consolidated Display

A consolidated display will be made by the agricultural high schools. The purpose of this display is to show the kind and quality of work done by the agricultural schools, pupils and teachers. Any school may enter exhibits.

Thos. H. Briggs & Sons

"THE BIG HARDWARE MEN"

Raleigh, North Carolina

BUILDERS' HARDWARE

Lime, Plaster, Cement, Wall Plaster, Paints, Oils, Stains,
Varnish, Hard Oil Enamels, Slate Surface Roofing,
Rubber Roofing, Slate Surface Shingles

BASEBALL, TENNIS, AND SPORTING GOODS

BEST GOODS LOWEST PRICES
SQUARE DEALING

VOCATIONAL HOME ECONOMICS

DR. CLARENCE H. POE, Member in Charge _____ Raleigh
 MARGARET M. EDWARDS, Superintendent _____ Raleigh

BOOK 53.—VOCATIONAL HOME ECONOMICS (Amount Offered in This Book, \$125.00)

By Fair _____ \$100.00
 By Merchandise _____ 25.00

The program of the vocational home economics schools and pupils will be confined to class demonstration lessons, class exhibits and contests. Demonstration lessons, representative of the home economics work as taught in the high schools of North Carolina will be given every morning and afternoon during the Fair by a teacher and class from North Carolina High Schools, chosen on merit and interest.

The following class exhibits will be entered and judged:

- Class
1270. High School Girl's Wardrobe (consisting of school wash dress, wool dress, sport dress, party dress, hat, suit of underwear, kimona and cooking outfit.
1271. Baby's Layette.
1272. Collection of ten Home Economics Charts (representing Health, Dress, Food Selection, Feeding, Home Furnishing, Labor Savers, Budgeting, Food Values).
1273. Collection of six garments representing the following: Child's dress or suit (for a 2 to 6 year old child), man's shirt, made over wool dress, wash dress, princess slip, nightgown.
1274. Collection of ten different canned and preserved foods.

Prizes for each of the above entries are as follows: First prize, \$15.00; second prize, \$5.00; third prize, merchandise.

Clothing entries will be judged according to the following score card:

- | | | |
|------------------------------------|--|-----|
| I. Selection of Material | | 30% |
| | Color, suitability, trimming, design and practicability. | |
| II. Design | | 30% |
| | Line, color combination, appropriateness and style. | |
| III. Technic | | 25% |
| | Cutting, fitting, workmanship, neatness, pressing. | |
| IV. Cost—return for money expended | | 15% |
| | | 100 |

The Canned Food entries will be judged according to the following score card:

- | | | |
|--------------------------------|--|----|
| I. Appearance | | 20 |
| II. Texture | | 15 |
| III. Flavor | | 20 |
| IV. Uniformity and Consistency | | 15 |
| V. Pack | | 15 |
| IV. Container | | 15 |

Regulations

1. All entries are confined to the day and evening school home economics classes.
2. Entries should be received in Raleigh by October 5th. No entries will be accepted after October 10th.
3. Each article in an entry must be labeled and marked with the following: (a) school, (b) county, (c) person's name, (d) article, (e) cost.
4. All garments must be clean, pressed and properly labeled.
5. All canned foods must be in standard uniform containers, clean and properly labeled.
6. All entries should be sent to Miss Margaret M. Edwards, State Fair Grounds, Raleigh, N. C.
7. Unless articles are of good quality no premium will be given.
8. The greatest care should be taken in shipping entries as we are not responsible for shipment.

GIRLS' DEMONSTRATION CLUBS

FELIX HARVEY, JR., Member in Charge.....Kinston
 MAUDE E. WALLACE, Superintendent.....Raleigh

BOOK 54.—CLUB GIRLS' TEAM DEMONSTRATION CONTEST

(Amount Offered in This Book, \$312.50.)

More than \$3,000.00 is offered in premiums and to defray expenses of demonstration teams in Young People's and Home Economics Department.

A team will consist of two members from one county or local club. Unless at least three teams compete no prize will be awarded.

Five teams of two members each in each of the following projects may compete in the State Fair Girls' Demonstration Contest: Food, Clothing, Room Improvement, Health and Poultry. Each team will demonstrate by the use of charts, materials, models, etc. Each team will be allowed thirty minutes for the demonstration. The contest is planned for five teams from each of the following districts: Mountain, Piedmont, Central, Eastern and Tidewater. Teams are to be selected for State Fair after county and district contests. Contests at State Fair will start promptly at 11 o'clock on Tuesday, October 13th in the Home Demonstration Building. The following score card will be used for judging demonstrations:

Score for Judging Demonstration

I. Equipment	10
1. Proper equipment	(5)
2. Arrangement of	(5)
II. Skill	20
1. In handling equipment	(10)
2. In manipulating materials	(10)
III. Subject Matter	55
1. Presentation of subject	(30)
(a) to eye	
(b) to ear	
2. Value of personality in presenting subject matter	(25)
IV. Personal Appearance	15
1. Costume	(5)
2. Hair	(5)
3. Hands and feet	(5)
Total	100

Class	1st	2nd	3rd	4th	5th
1275. Food	\$12.00	\$10.00	\$7.50	\$5.00	\$3.00
1276. Clothing	12.00	10.00	7.50	5.00	3.00
1277. Room Improvement	12.00	10.00	7.50	5.00	3.00
1278. Health	12.00	10.00	7.50	5.00	3.00
1279. Poultry*	12.00	10.00	7.50	5.00	3.00

*Representatives for these premiums will be chosen from both the Boys' and Girls' Poultry Clubs.

The North Carolina State Fair offers two prize trips to Washington, D. C. to the two girls receiving the highest individual scores in their demonstration at the State Fair.

AGRICULTURAL CLUB CONTESTS AND EXHIBITS

FELIX HARVEY, JR., Member in Charge.....Kinston
 JAMES M. GRAY, Superintendent.....State College Station, Raleigh

(Amount Offered in This Department, \$521.00.)

By Fair.....\$511.00
 By Specials.....10.00

The annual State contests for agricultural club members in I. Livestock Judging; II. Seed Judging and Plant Identification; III. Demonstrations; IV. Exhibits will be held in connection with and during the week of the State Fair.

GENERAL RULES

Eligibility

Club members to enter any of the State club contests must be actively engaged in agricultural club work and present a statement, signed by the county agent, certifying that they are bona fide club members and have been designated to represent the county from which they come in the State club contests, excepting the exhibit contest in which all active club members may compete by entering exhibits for the premiums offered regardless of the number entering from any given county.

Any club member who has at any time matriculated as a student in the regular courses of an agricultural college or any one who has won a first prize in any former State club contest will not be eligible to enter this year's contest.

BOOK 55.—LIVESTOCK JUDGING CONTEST

(Amount Offered in This Book, \$177.00.)

By Fair.....\$167.00
 By Specials.....10.00

The club members' State livestock judging contest will be held on the State Fair Grounds on Monday, October 12th, in the judging pavilion. Each county having a county agent may be represented in this contest by a livestock judging team, consisting of three members who have been designated by the county agent to represent the county in the contest. The members of this team should be required to win the right to represent the county in the local county contest held prior to the date of the State Contest. Only one team, consisting of three club members, may enter the contest from any county.

Each contestant will be required to place one class of each of the following kinds of livestock: Beef Cattle, Dairy Cattle, Sheep, Swine and Poultry. Fifteen minutes to place and ten minutes to write reasons, with five minutes for intermission, will be allowed for each class. The contest will start promptly at 1:00 o'clock p. m. on Monday of Fair Week. All members of each team entering the contest will be required to assemble at the judging pavilion at 12:30 p. m., or at least 30 minutes in advance of the contest, reporting to representatives of the Division of Animal Industry of the Extension Service to receive final instructions governing the contest.

The following is the score card to be used for each individual contestant, the sum of the individual scores making the team score:

Class	Placing, 50%	Reasons, 50%			
		1st	2nd	3rd	4th
1280. Team prizes.....		\$15.00	\$12.00	\$9.00	\$6.00

Premiums for individual members of the team who make the highest score in judging the following classes of livestock:

Class	1st	2nd	3rd	4th
1281. Beef cattle -----	\$10.00	\$7.50	\$5.00	\$2.50
1282. Dairy Cattle -----	10.00	7.50	5.00	2.50
1283. Sheep -----	10.00	7.50	5.00	2.50
1284. Swine -----	10.00	7.50	5.00	2.50
1285. Poultry -----	*Special	7.50	5.00	2.50
1286 Sweepstakes judge -----	Gold Medal	---	---	---

*The best judge of Poultry will be awarded a special prize consisting of two settings of any of the breeds on the Experiment Station Farm, given by the office of Poultry Investigation, North Carolina Experiment Station.

BOOK 56.—SEED JUDGING CONTEST

(Amount Offered in This Book, \$57.00)

In the seed judging each county will be permitted to enter one team, consisting of three members. The members of this team should be required to win the right to represent the county in this contest in local contests held in the county from which they come. The team entering this contest may be composed of the same individuals as that entering the livestock judging contest.

The agricultural club members' contest for plant and seed judging will be held on Tuesday, October 13, beginning at 9:00 a. m. and will be held under the direction of Prof. W. H. Darst, of State College. All contestants entering this contest are requested to meet Prof. Darst at Patterson Hall, the college building just opposite the main entrance to the Fair Grounds, at 8:30 a. m. to receive final instructions regarding the contest.

Each contestant will be required to judge several classes selected from the following kinds of seed: prolific corn, single-ear corn, wheat, oats, soybeans, cowpeas, clovers and grass seeds. Contestants will be scored upon the manner in which they place the exhibits and will not be required to write the reasons. The sum of the individual scores will make the team score.

Class	1st	2nd	3rd	4th	Next 5
1287. Team Prizes -----	\$15.00	\$12.00	\$9.00	\$6.00	\$3.00 (each)

BOOK 57.—CLUB DEMONSTRATION CONTEST

(Amount Offered in This Book, \$150.00)

Five teams of two members each in each of the following groups of projects may compete in the State Agricultural Club Demonstration Contest: (1) pig, (2) poultry, (3) calf, (4) corn, and (5) special crops consisting either of cotton, Irish potato, sweet potato or peanuts.

In this contest five teams, selected from the counties composing the following farm demonstration districts, will be represented: Mountain, Piedmont, Central, Northeastern and Southeastern. County contests will be held to select representatives who will compete in the district contests for the right to represent the district in each project in the State contest. The district contests will be held prior to the date of the State Fair. Each county may have five teams compete in the district contests, provided each member of the county team is conducting a club demonstration in the project in which he competes. The team making the highest score in each of the projects in the district contest will be chosen as the winning team to represent the district in the State Club Demonstration Contest.

The agricultural club demonstration contests will be held in the Central Exhibit Hall. Uniform booths, with a frontage of 8 feet, will be constructed for the demonstrations. Each team will be required to equip the booth for the demonstrations. The team will demonstrate by the use of such charts, materials and models as the members and their county agent may select and assemble for the work. Much of the educational equipment, such as charts, models and decorative materials, should be arranged by the members of the team in advance of their coming to Raleigh.

Schedule of Demonstrations

Demonstrations will begin each day at 11 o'clock and will last until 4 p. m., with time off for lunch, beginning Tuesday and running through Friday afternoon, with the exception of Thursday when all members of the demonstration team will be allowed to attend the foot-ball game at the College in the afternoon.

Score Card by Which Club Demonstration Teams Will Be Rated
Same as on Page 95

Premiums

Class	1st	2nd	3rd	4th	5th
1288. Pig -----	\$12.00	\$10.00	\$7.50	\$5.00	\$3.00
1289. Calf -----	12.00	10.00	7.50	5.00	3.00
1290. Corn -----	12.00	10.00	7.50	5.00	3.00
1291. Special crops -----	12.00	10.00	7.50	5.00	3.00
Poultry* -----	See Class No. 1279.				

*Poultry is a joint project for Agricultural and Home Demonstration Club members and will be handled jointly by both groups in this contest.

McCray Refrigerators

QUALITY COOLERS FOR EVERY PURPOSE

See Our Exhibit of Refrigerators at the
State Fair

Also See Our Complete Display at
103 W. MARTIN STREET, RALEIGH, N. C.

McCRAY REFRIGERATOR COMPANY
RALEIGH BRANCH

CLUB EXHIBITS

BOOK 58

(Amount Offered in This Book, \$137.00)

Exhibits in all classes of the boys' and girls' club department must be entered and in place before 6 p. m. Monday, October 12.

Exhibits entered in these classes must have been produced during the current year in club projects, as required by the rules and regulations of the club organization.

Corn

The most prolific and best exhibit of any variety, to consist of ten ears, accompanied by a stalk with ears attached, of same variety as ears exhibited.

Class	1st	2nd	3rd	Next 5 each
1292. For Coastal Plain Section of the State	\$7.00	\$5.00	\$4.00	\$1.00
1293. For Piedmont Section of the State	7.00	5.00	4.00	1.00
1294. For Mountain Section of the State	7.00	5.00	4.00	1.00

For sweepstakes for classes of the three sections or divisions of the State, see class 1097, page 83, and following notations.

Cotton

The cotton producing counties of the State are grouped into four zones.

The first zone is composed of Beaufort, Brunswick, Camden, Carteret, Chowan, Columbus, Craven, Currituck, Dare, Hyde, Jones, New Hanover, Onslow, Pamlico, Pasquotank, Pender, Perquimans, Tyrrell, Washington.

The second zone is composed of Bladen, Cumberland, Duplin, Edgecombe, Greene, Harnett, Hoke, Johnston, Lenoir, Nash, Pitt, Richmond, Robeson, Sampson, Scotland, Wake, Wayne, Wilson.

The third zone is composed of Alamance, Bertie, Caswell, Chatham, Durham, Franklin, Gates, Granville, Halifax, Hertford, Lee, Martin, Montgomery, Moore, Northampton, Orange, Person, Randolph, Vance, Warren.

The fourth zone is composed of Anson, Alexander, Burke, Cabarrus, Caldwell, Catawba, Cleveland, Davidson, Davie, Forsyth, Gaston, Guilford, Iredell, Lincoln, McDowell, Mecklenburg, Polk, Rowan, Rockingham, Rutherford, Stanley, Union, Wilkes, Yadkin.

Most prolific, best exhibit consisting of one stalk, with open bolls attached, true to type for any standard variety (See score card for cotton on page 90):

Class	1st	2nd	3rd	4th
1295. For first zone	\$5.00	\$3.00	\$2.00	\$1.00
1296. For second zone	5.00	3.00	2.00	1.00
1297. For third zone	5.00	3.00	2.00	1.00
1298. For fourth zone	5.00	3.00	2.00	1.00

Soybeans

	1st	2nd	3rd	Next 5 each
1299. Peck, any variety	\$5.00	\$3.00	\$2.00	\$1.00

Peanuts

(See score card on page 90)

1300. One peck, accompanied by three vines with nuts attached	\$5.00	\$3.00	\$2.00	\$1.00
---	--------	--------	--------	--------

BOOK 59.—BOYS' AND GIRLS' POULTRY CLUBS

(Amount Offered in This Book, \$486.00.)

This department will be in charge of Mr. Allen G. Oliver, State College Station, Raleigh, Scientific Assistant in Poultry Husbandry, to whom all shipments should be made.

All the rules that apply to the regular exhibitors and exhibits will apply to this department, with the exception that no entry fee for birds exhibited by members of the Boys' and Girls' Clubs will be charged. No one over eighteen years old will be allowed to compete in this class.

Entries in this department will close Monday, September 28th at 6 p. m.

Entries in all departments must be made on printed forms provided by the Manager for that purpose, and must be in full compliance with the printed instructions on same. Exhibitors should study the list carefully and, when decision has been made in which classes to enter, should fill out the entry blank with class number and name as they appear in the Premium Book. Do not send in your birds for exhibit without first having had them entered.

Note the above date for the closing of entries in this department. Positively no entries will be accepted at the fair.

All specimens will be judged according to the revised edition of the American Standard of Perfection. Any specimen not worthy will not be awarded any premium. Prizes will be awarded to varieties as named below:

Two entries are required to fill a class; if one entry is received, second premium will be paid.

Prizes

	1st	2nd
Cock	\$2.00	\$1.00
Hen	2.00	1.00
Cockerel	2.00	1.00
Pullet	2.00	1.00

American

	Cock	Hen	Cockerel	Pullet
Barred Plymouth Rock (exhibition)	1301	1302	1303	1304
Barred Plymouth Rock (Pullet bred)	1305	-----	1306	-----
White Plymouth Rock	1307	1308	1309	1310
Buff Plymouth Rock	1311	1312	1313	1314
Partridge Plymouth Rock	1315	1316	1317	1318
Columbian Plymouth Rock	1319	1320	1321	1322
Silver Wyandotte	1323	1324	1325	1326
Golden Wyandotte	1327	1328	1329	1330
Partridge Wyandotte	1331	1332	1333	1334
Columbian Wyandotte	1335	1336	1337	1338
Buff Wyandotte	1339	1340	1341	1342
White Wyandotte	1343	1344	1345	1346
Single Comb Rhode Island Red	1347	1348	1349	1350
Rose Comb Rhode Island Red	1351	1352	1353	1354
Black Giants	1355	1356	1357	1358

Asiatic

Black Langshan	1359	1360	1361	1362
White Langshan	1363	1364	1365	1366
Light Brahma	1367	1368	1369	1370
Dark Brahma	1371	1372	1373	1374

Mediterranean

Single Comb White Leghorn	1375	1376	1377	1378
Single Comb Brown Leghorn	1379	1380	1381	1382
Single Comb Black Leghorn	1383	1384	1385	1386
Single Comb Buff Leghorn	1387	1388	1389	1390
Single Comb Silver Leghorn	1391	1392	1393	1394
Rose Comb White Leghorn	1395	1396	1397	1398

	<i>Cock</i>	<i>Hen</i>	<i>Cockerel</i>	<i>Pullet</i>
Rose Comb Brown Leghorn.....	1399	1400	1401	1402
Andalusian	1403	1404	1405	1406
Single Comb Black Minorca.....	1407	1408	1409	1410
Single Comb White Minorca.....	1411	1412	1413	1414
Single Comb Ancona.....	1415	1416	1417	1418
Rose Comb Ancona.....	1419	1420	1421	1422
Lakenvelder	1423	1424	1425	1426

English

Single Comb White Orpington.....	1427	1428	1429	1430
Single Comb Buff Orpington.....	1431	1432	1433	1434
Single Comb Black Orpington.....	1435	1436	1437	1438
Single Comb Blue Orpington.....	1439	1440	1441	1442
Dark Cornish.....	1443	1444	1445	1446
White Cornish.....	1447	1448	1449	1450
White Laced Red Cornish.....	1451	1452	1453	1454
Speckled Sussex.....	1455	1456	1457	1458
Silver Gray Dorking.....	1459	1460	1461	1462

Sweepstakes

1463. Best Bird in show raised by a bona fide Poultry Club Boy
or Girl.....Ribbon

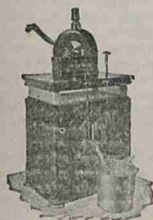

YOU NEED THE TISE IMPROVED WELL FIXTURE

Best and Simplest of All

SELF-FILLING WELL BUCKETS

Can't muddy the water. Good for all wells.

SOLD BY HARDWARE STORES

Manufactured By

BRIGGS-SHAFFNER CO.

Winston-Salem, N. C.

REPAIR PARTS FOR SALEM IRON WORKS, SAW MILLS, &c

HORTICULTURE

GEN. A. L. COX, Member in Charge-----Raleigh
C. D. MATTHEWS, Superintendent-----State College Station, Raleigh
(Amount Offered in This Department, \$1,397.50.)

BOOK 60.—FRUITS AND NUTS

H. R. NISWONGER, Ass't. Supt.-----State College Station, Raleigh
W. A. RADSPINNER, Ass't. Supt.-----State College Station, Raleigh
(Amount Offered in This Book, \$898.50.)

See Rules 12 and 13, page 27.

Entries close Saturday, October 3rd.

Entries open to individual growers and orchard companies of North Carolina.

IMPORTANT! Each exhibitor should read the following carefully:

As far as possible, it is desirable that horticultural exhibits be brought in and set up by the growers. Where this is not possible, the Superintendent will be glad to receive and place on exhibit all suitable horticultural products sent in. However, the Superintendent will not pack box and barrel entries for exhibit. These must come in already packed. All exhibits competing for premiums must be grown in the State.

In sending in fruit for exhibition, select only those specimens that are perfect in form and color, and free from all insect and fungus blemishes. Do not knock or shake off the fruit from the tree, but pick each specimen by hand, taking care not to pull out the stem.

Fruit to be used in trays, 100 lots, and in plates, should be carefully wrapped and packed. Each fruit should be wrapped separately in paper and packed firmly in box or barrel, taking care to avoid bruising. Label each variety plainly and put in papers to keep varieties separated. Do not use hay, fodder, excelsior, or any other dusty material in packing. Nail up firmly.

Important! Read!

Address each package plainly to "State Fair, Department of Horticulture, Raleigh, N. C." Each package should be plainly marked with the name and address of the exhibitor. Each package should be plainly marked, giving the class numbers in which contents are entered.

PLATES. Plates for the variety exhibits of fruits will be furnished free by the Fair. A perfect plate of fruit should contain 5 specimens, and no more, characteristic of the variety, with stems attached, of high color, uniform, marketable size, free from cuts and bruises, and all insect and fungus blemishes. If additional specimens are sent in by growers, the Committee will select and place on exhibit the best possible plate to be made from all the specimens submitted.

TRAYS. The dimensions of the trays are $11\frac{1}{2}" \times 18" \times 3"$ inside measurement. The exhibitor should make a tray of the required dimensions and pack each variety to be displayed in this class, in order to know how many apples are needed. Four or five extra apples per tray should be sent in order to allow for rot and damage in transit.

BOXES. Commercial box apples should be graded to uniform size, of high color, free from bruises and insect and fungus blemishes. They should be properly packed in standard bushel boxes of $10\frac{1}{2}" \times 11\frac{1}{2}" \times 18"$ inside measurement. The boxes should be of soft, light wood, smooth sawed inside and dressed outside. The ends are three-fourths of an inch thick, the sides three-eighths of an inch, and the bottom one-fourth of an inch. In these classes attractiveness of label is considered.

BARRELS. The same description for apples to be packed in boxes applies to barrel apples. A standard barrel contains 100 quarts and has the following dimensions: $17\frac{1}{2}"$ head, $28\frac{1}{4}"$ stave, $64"$ circumference.

The Superintendents will see that each entry is plainly marked and correctly named, and the entry tag attached to the same, so that the entry can be identified by the judges without difficulty.

A premium offered for a general collection of fruit will not be awarded to a mere pile of apples, or other fruit, but must be for a real collection, arranged on plates and all correctly labeled, and no fruit will be counted in a collection unless it is a fair specimen of the variety. No trashy fruit of any kind will be counted merely to make up a collection. A premium for the best collection of grapes, peaches, or any other fruit will not be awarded for a mere number, but to the quality of the exhibit mainly.

The Superintendent may withhold premiums in any case where the article is not worthy.

No article entered for competition in any one class will be permitted to compete for a premium in any other class, excepting sweepstakes.

No attention will be paid by the committee to any fruit or other exhibit that is not arranged in accordance with these rules.

All fruit must be shipped or brought in so as to arrive at the Fair Grounds not later than Monday noon of Fair Week.

The awards for fruits will be made on the afternoon of the second day of the Fair.

No exhibitor will be allowed to discuss exhibits with the judges, or to interfere in any way while the judges are at work.

A pile of fruit brought for sale will not be allowed to count in a general collection of fruit, as all fruits shown for premiums must be arranged on plates and remain on them until the close of the Fair.

In the nomenclature of fruits, the names adopted by the American Pomological Society will rule, and no variety will be accepted that has not been admitted to their catalogue, except in the case of seedlings never before exhibited.

Apples

Class	1st	2nd	3rd
1464. Commercial display-----	\$100.00	\$50.00	\$15.00

Consisting of 20 trays—5 trays each of four different standard commercial varieties from list below, fruit to be unwrapped:

Albemarle, Arkansas Black, Bonum, Buckingham, Ben Davis, Delicious, Grimes, Gano, Hoover, Kinnard, Limbertwig, Mother, Mammoth Black Twig, Missouri Pippin, Rome Beauty, Stayman, Virginia Beauty, Winesap, York Imperial and any other variety.

Class	1st	2nd
1465. Best five barrels of any one of the following standard varieties: Albemarle, Bonum, Buckingham, Ben Davis, Delicious, Limbertwig, Stayman, Winesap, York Imperial, and any other variety-----	\$15.00	\$10.00
1466. Best five boxes of any one of the above standard varieties-----	15.00	10.00
1467. Best five trays of one of the following standard varieties: Albemarle, Bonum, Buckingham, Delicious, Grimes, Stayman, Virginia Beauty, Winesap, Royal Limbertwig, and any other variety-----	15.00	10.00

Best Barrel of Any of the Following Varieties

	1st	2nd	3rd
1468. Albemarle-----	\$10.00	\$5.00	\$1.00
1469. Ben Davis-----	10.00	5.00	1.00
1470. Limbertwig-----	10.00	5.00	1.00
1471. Stayman-----	10.00	5.00	1.00
1472. Winesap-----	10.00	5.00	1.00
1473. York Imperial-----	10.00	5.00	1.00
1474. Any other variety-----	10.00	5.00	1.00

Best Box of Any of the Following Varieties

Class		1st	2nd	3rd
1475.	Albemarle -----	\$5.00	\$3.00	\$1.00
1476.	Bonum -----	5.00	3.00	1.00
1477.	Delicious -----	5.00	3.00	1.00
1478.	Grimes -----	5.00	3.00	1.00
1479.	Rome Beauty -----	5.00	3.00	1.00
1480.	Stayman -----	5.00	3.00	1.00
1481.	Winesap -----	5.00	3.00	1.00
1482.	Any other variety -----	5.00	3.00	1.00

Sweepstakes

1483.	Best barrel of apples, quality and packing considered -----	\$10.00
1484.	Best box of apples, quality and packing considered -----	10.00
1485.	Best tray of apples, quality and appearance considered -----	10.00

Best Hundred Apples of the Following Varieties

		1st	2nd	3rd
1486.	Albemarle -----	\$5.00	\$3.00	\$1.00
1487.	Bonum -----	5.00	3.00	1.00
1488.	Delicious -----	5.00	3.00	1.00
1489.	Grimes -----	5.00	3.00	1.00
1490.	Rome Beauty -----	5.00	3.00	1.00
1491.	Stayman -----	5.00	3.00	1.00
1492.	Winesap -----	5.00	3.00	1.00
1493.	Any other variety -----	5.00	3.00	1.00

Best Tray of the Following Varieties

1494.	Albemarle -----	\$3.50	\$2.00	\$1.00
1495.	Bonum -----	3.50	2.00	1.00
1496.	Delicious -----	3.50	2.00	1.00
1497.	Grimes -----	3.50	2.00	1.00
1498.	Rome Beauty -----	3.50	2.00	1.00
1499.	Stayman -----	3.50	2.00	1.00
1500.	Royal Limbertwig -----	3.50	2.00	1.00
1501.	Virginia Beauty -----	3.50	2.00	1.00
1502.	Winesap -----	3.50	2.00	1.00
1503.	Any other variety -----	3.50	2.00	1.00

Single Plate—Five Apples

1504.	Albemarle -----	\$2.00	\$1.00	\$0.50
1505.	Ben Davis -----	2.00	1.00	.50
1506.	Bonum -----	2.00	1.00	.50
1507.	Buckingham -----	2.00	1.00	.50
1508.	Delicious -----	2.00	1.00	.50
1509.	Fallawater -----	2.00	1.00	.50
1510.	Gano -----	2.00	1.00	.50
1511.	Gilliflower -----	2.00	1.00	.50
1512.	Grimes -----	2.00	1.00	.50
1513.	Hoover -----	2.00	1.00	.50
1514.	Kinnard -----	2.00	1.00	.50
1515.	Lawver -----	2.00	1.00	.50
1516.	Mammoth Black Twig -----	2.00	1.00	.50
1517.	Red Limbertwig -----	2.00	1.00	.50
1518.	Rome Beauty -----	2.00	1.00	.50
1519.	Royal Limbertwig -----	2.00	1.00	.50
1520.	Shocklev -----	2.00	1.00	.50
1521.	Stayman -----	2.00	1.00	.50
1522.	Virginia Beauty -----	2.00	1.00	.50
1523.	Winesap -----	2.00	1.00	.50

Class	1st	2nd	3rd
1524. Arkansas Black	\$2.00	\$1.00	\$0.50
1525. York Imperial	2.00	1.00	.50
1526. Any other variety	2.00	1.00	.50
1527. Best plate collection of not less than ten named varieties	20.00	10.00	5.00

Quality and Rating Score Card

The quality of the different varieties in commercial classes will be judged according to the following rating:

1. Albemarle, Delicious, Grimes and Spy	100 points
2. Bonum and Stayman	90 points
3. Buckingham, Gilliflower, Kinnard, Mammoth Black Twig, Virginia Beauty and Winesap	80 points
4. Arkansas Black, Camack, Ralls, Royal Limbertwig and York Imperial	70 points
5. Fallawater, Lawver, Missouri and Rome Beauty	60 points
6. Ben Davis, Gano, Hoover, Nickajack, Red Limbertwig and Shockley	50 points

Premiums for apples in barrels will be awarded according to the following score card:

Fruit	65 points
Size	10 points
Color	15 points
Uniformity	15 points
Freedom from blemishes	15 points
Quality	10 points

Package	7 points
Considering staves, hoops, heads, nailing, marking.	

Packing	28 points
Facing	8 points
Tailing	6 points
Pressing	6 points
Racking	8 points
Total	100 points

Premiums for apples in boxes will be awarded according to the following score card:

Fruit	65 points
Size	10 points
Color	15 points
Uniformity	15 points
Freedom from blemishes	15 points
Quality	10 points

Package	5 points
Considering material, marking, solidity.	

Packing	30 points
Bulge	10 points
Alignment	2 points
Height of ends	6 points
Compactness	8 points
Attractiveness and style of pack	4 points
Total	100 points

Premiums for apples on plates in the 100-apple class, and in trays, will be awarded according to the following score card:

Size	15 points
Form	15 points
Color	20 points
Uniformity	20 points
Freedom from blemishes	20 points
Quality	10 points
Total	100 points

In judging the commercial display the score cards given above for barrels, boxes and plates will be used.

Barrels, boxes and plates will be given a value of 33 1-3 per cent each in the total.

Home Orchard Collection of Fruit

For the best collection of fruit from a home orchard. Two or more different fruits, such as apples, pears, peaches, grapes, quinces, persimmons, plums, etc., must be included in this collection. The collection shall consist of not less than fifteen varieties. Not more than ten varieties of any one kind of fruit will be allowed in this collection.

(Not open to commercial orchardists)

Variety, quality, and condition will rule in judging this collection:

Class	1st	2nd
1528. Home orchard collection	\$25.00	\$15.00
1529. Best basket of fruit	10.00	5.00

To be the product of the exhibitor. Quality, variety, and artistic arrangement to be considered in the judging of this entry.

Pears

Plate, Five Each

Class	1st	2nd
1530. Keiffer	\$2.00	\$1.00
1531. Le Conte	2.00	1.00
1532. Seckel	2.00	1.00
1533. Magnolia	2.00	1.00
1534. Japanese Golden Russet	2.00	1.00
1535. Any other Variety	2.00	1.00
1536. Collection, not less than five varieties, 5 each	3.00	2.00

Grapes

Plate

1537. Any bunch variety	\$1.00	\$0.75
1538. Scuppernong	1.00	.75
1539. James	1.00	.75
1540. Thomas	1.00	.75
1541. Any other variety	1.00	.75
1542. Collection (muscadines)	1.00	.75

Other Fruits

Plate, At Least Five Each.

1543. Peaches	\$1.00	\$0.75
1544. Figs	1.00	.75
1545. Pomegranates	1.00	.75
1546. Japanese Persimmons	1.00	.75
1547. American Persimmons	1.00	.75
1548. Quinces	1.00	.75

Dried Fruits

Class

1549. Best collection of dried fruits.....\$5.00

Entries in this class must be the product of the exhibitor. Two or more different kinds of fruit, such as apples, plums, peaches, berries, etc., must be represented, with not less than two pounds of each variety. Variety, condition, appearance and package will be considered in judging this collection.

Pecans

Trays, Ten Pounds or More.

Class		1st	2nd
1550.	Stuart	\$ 5.00	\$3.00
1551.	Schley	5.00	3.00
1552.	Alley	5.00	3.00
1553.	Any other variety.....	5.00	3.00
1554.	Collection of three or more varieties correctly named.....	10.00	5.00

Plate

One Pound or More.

	1st	2nd	3rd
1555. Stuart	\$3.00	\$1.50	---
1556. Schley	3.00	1.50	---
1557. Alley	3.00	1.50	---
1558. Any other variety.....	3.00	1.50	---
1559. Collection pecans, correctly named.....	5.00	3.00	\$1.00
1560. Native seedling pecans.....	2.00	1.00	---

Other Nuts

Plate, One Pound or More.

	1st
1561. English Walnuts.....	\$1.00
1562. Japanese Walnuts.....	1.00
1563. Japanese Chestnuts.....	1.00
1564. Native Chestnuts.....	1.00
1565. Hickory Nuts.....	1.00
1566. Black Walnuts.....	1.00
1567. Butternuts.....	1.00
1568. Filberts (Hazlenuts).....	1.00
1569. Any other variety.....	1.00
1570. Collection native nuts, correctly named.....	2.00

BOOK 61.—VEGETABLES

ROBERT SCHMIDT, Ass't. Supt.....State College Station, Raleigh
GLENN O. RANDALL, Ass't. Supt.....State College Station, Raleigh

(Amount Offered in This Book, \$400.00.)

Exhibits must be grown in North Carolina.

Entries close Saturday, October 3rd.

IMPORTANT! READ

Address each package plainly to "State Fair, Department of Horticulture, Raleigh, N. C." Each package should be plainly marked with the name and address of the exhibitor. Each package should be plainly marked, giving the class numbers in which contents are entered.

All varieties of vegetables entered for premiums should be well selected as to uniformity, freedom from blemishes, and trueness to type. Premiums offered for best collection will not be awarded for the greatest number of varieties, but mainly for the quality. The Superintendent may withhold premiums in any case where the article is of inferior quality. All exhibits must be in place and arranged in the space assigned to this department by noon Monday, October 12th.

Sweet Potatoes

Score Card

Uniformity	40	points
Smoothness	20	points
Trueness of type	20	points
Freedom from blemishes	10	points
Size (marketable size)	10	points

Total 100 points

Standard Tray—Inside dimensions 18x11½x3 inches, holding about one-third to one-half bushel.

Tray

Class	1st	2nd	3rd
1571. Nancy Hall	\$ 5.00	\$3.00	\$1.00
1572. Porto Rico	5.00	3.00	1.00
1573. Big Stem Jersey	5.00	3.00	1.00
1574. Any other variety	5.00	3.00	1.00
1575. Best tray of potatoes for seed purposes	5.00	3.00	1.00
1576. Best display of Nancy Halls, not less than 5 trays	10.00	5.00	2.00
1577. Best display of Porto Ricos, not less than 5 trays	10.00	5.00	2.00
1578. Best commercial display, not less than 5 standard crates (packing, grading and variety considered)	25.00	15.00	5.00

Irish Potatoes

Score Card

Uniformity	40	points
Smoothness	20	points
Freedom from blemishes	20	points
Shallowness of eyes	10	points
Size (marketable size)	10	points

Total 100 points

Tray, One-Third to One-Half Bushel

Class	1st	2nd	3rd
1579. Irish Cobbler	\$ 5.00	\$3.00	\$1.00
1580. Rural New Yorker	5.00	3.00	1.00
1581. Any other variety	5.00	3.00	1.00
1582. Best tray of potatoes for seed purposes	10.00	5.00	3.00
1583. Best display Irish Cobbler, not less than 5 trays	10.00	5.00	2.00
1584. Best commercial display, two barrels. Any variety (grading, condition and quality to be considered)	25.00	15.00	5.00

Cabbage

Three Heads, Trimmed for Market

1585. Succession	\$ 2.00	\$1.00	\$0.50
1586. Flat Dutch	2.00	1.00	.50
1587. Danish Ballhead	2.00	1.00	.50
1588. Any other variety	2.00	1.00	.50

Onions

Half Peck

1589. Prizetaker	\$2.00	\$1.00	\$0.50
1590. Yellow Globe Danvers	2.00	1.00	.50
1591. Silverskin	2.00	1.00	.50
1592. Red Wethersfield	2.00	1.00	.50
1593. Any other variety	2.00	1.00	.50

Peppers

Twelve Specimens

Class		1st	2nd	3rd
1594.	Ruby King-----	\$2.00	\$1.00	\$0.50
1595.	Chinese Giant-----	2.00	1.00	.50
1596.	Neapolitan-----	2.00	1.00	.50
1597.	Any other variety-----	2.00	1.00	.50

Tomatoes

5 each

1598.	Stone-----	\$2.00	\$1.00	\$0.50
1599.	Norton-----	2.00	1.30	.50
1600.	Beauty-----	2.00	1.00	.50
1601.	Ponderosa-----	2.00	1.00	.50
1602.	Any other variety-----	2.00	1.00	.50

Squash

3 each

1603.	Hubbard-----	\$2.00	\$1.00	\$0.50
1604.	Cushaw-----	2.00	1.00	.50
1605.	Any other variety-----	2.00	1.00	.50

Turnips

5 each

1606.	Purple Top-----	\$2.00	\$1.00	\$0.50
1607.	Any other variety-----	2.00	1.00	.50

Miscellaneous

1608.	Pumpkin (largest)-----	\$2.00	\$1.00	\$0.50
1609.	Snap Beans (peck)-----	2.00	1.00	.50
1610.	Cauliflower (3 heads)-----	2.00	1.00	.50

General Collections

1611.	Best and most attractive collection of vegetables grown by a trucker-----	\$20.00	\$10.00	\$5.00
1612.	Best and most attractive collection of vegetables from city or country home garden, by any one over 18-----	10.00	5.00	3.00
1613.	Best and most attractive collection of vegetables from boys' or girls' garden, by any one under 18-----	10.00	5.00	3.00
1614.	Best collection of dried vegetables from a home garden (product of exhibitor), one pound each of no less than four different kinds of vegetables-----	5.00	2.00	----

BOOK 62.—PLANTS AND FLOWERS

ROBERT SCHMIDT, Ass't. Supt.-----State College Station, Raleigh
GLENN O. RANDALL, Ass't. Supt.-----State College Station, Raleigh

(Amount Offered in This Book, \$99.00.)

Exhibits must be grown in North Carolina.

Entries close Saturday, October 3rd.

Exhibits for this book should be carefully packed and shipped or delivered to the State Fair, Department of Horticulture, Raleigh, N. C.

All plants must be in place by noon Monday, October 12th.

Cut flowers should be placed on exhibition Tuesday, October 13th, 9 a. m., soon after which they will be judged.

Open Classification

Class		1st	2nd	3rd
1615.	Specimen plant	\$ 5.00	\$3.00	\$1.00
1616.	Collection blooming plants	5.00	3.00	1.00
1617.	Collection table ferns	5.00	3.00	1.00
1618.	Collection cut flowers grown by exhibitor	5.00	3.00	1.00
1619.	Cut roses, all different, grown by exhibitor	5.00	3.00	1.00
1620.	Cut dahlias, all different, grown by exhibitor	3.00	2.00	1.00
1621.	Cut carnations, all different, grown by exhibitor	3.00	2.00	1.00
1622.	Collection, cut chrysanthemums	3.00	2.00	1.00
1623.	Collection, cut cosmos	3.00	2.00	1.00
1624.	Best arranged and finest collection of green-house plants	15.00	10.00	5.00

BOOK 63.—DAIRY PRODUCTS

GEN. A. L. COX, Member in Charge.....Raleigh
 J. A. AREY, Superintendent.....State College Station, Raleigh
 (Amount Offered in This Book, \$101.00)

Rules

See Rules 12 and 13, page 27.

Exhibits of butter and other dairy products must reach the Fair grounds not later than the morning of October 13th, and will not be accepted after 9 o'clock a. m. of that day.

Entries close Saturday, October 3rd, at 6 o'clock p. m.

Entries confined to the State of North Carolina.

An exhibit of creamery butter will consist of four one-pound prints. It must be made from gathered cream at a factory receiving cream from not less than ten herds.

An exhibit of factory-made Cheddar cheese will consist of one twenty-pound dairy cheese.

An exhibit of dairy butter will consist of two one-pound prints, and must be made from hand separator cream, and from a herd of not less than four cows.

An exhibit of farm butter will consist of two one-pound prints, and must be made without the use of cream separator.

Cheese and butter should be sent prepaid to N. C. State Fair, Raleigh, N. C., care J. A. Arey, Superintendent of Dairy Products.

When the Fair is over the products will be sold to best advantage and remittance made to exhibitor unless exhibitor desires to call for his entry, in which case arrangements should be made with the superintendent in charge.

Class		1st	2nd	3rd	4th
1625.	For highest scoring North Carolina creamery butter	\$10.00	\$8.00	\$6.00	\$4.00
1626.	For highest scoring factory-made Cheddar cheese	10.00	8.00	6.00	4.00
1627.	For highest scoring dairy butter	6.00	4.00	3.00	2.00
1628.	For highest scoring two pounds home-made country butter	6.00	4.00	3.00	2.00
1629.	For highest scoring two pounds home-made cottage cheese	6.00	4.00	3.00	2.00

BOOK 64.—BEES AND HONEY

W. D. CARMICHAEL, Member in Charge.....Durham
C. L. SAMS, Superintendent.....State College Station, Raleigh

(Amount Offered in This Department, \$125.00.)

See Rules 12 and 13, page 27.

This exhibit will be shown in the Floral Building and all exhibits should be packed with special care so as to arrive in good, clean condition. They should be sent by express, prepaid, to "The State Fair, Floral Building, Raleigh, N. C., care Superintendent in Charge, Bees and Honey Division."

Live bees must be displayed in observation hives. All honey displayed must have been produced by the exhibitors during the current season. Comb honey should be packed with special care according to express regulations.

All exhibits must be of required color, quantity and condition as listed, in order to receive premiums and prizes, and no premium will be given to any one entry through a lack of competition, if the article is of inferior quality.

Only one entry will be allowed each exhibitor in any one class.

Entries close Saturday, October 3rd, at 6 o'clock p. m.

All inquiries concerning this exhibit should be addressed to the Superintendent, C. L. Sams, State College Station, Raleigh, N. C.

Entries confined to the State of North Carolina.

Class	1st	2nd	3rd
1630. Display of comb honey, not less than 24 sections; appearance, quality, and condition for market to govern.....	\$6.00	\$4.00	\$2.00
1631. Display of extracted honey, not less than fifty pounds; varieties, quality, and condition for market to govern.....	8.00	5.00	2.00
1632. Display of 24 jars of white honey, not less than 14 ounces net size; quality and condition for market to govern.....	4.00	2.00	1.00
1633. Display of 24 jars of light amber honey, not less than 14 ounces net size, quality and condition for market to govern.....	4.00	2.00	1.00
1634. Display of 24 jars of medium amber honey, not less than 14 ounces net size; quality and condition for market to govern.....	4.00	2.00	1.00
1635. Display of 24 jars of dark honey, not less than 14 ounces net size; quality and condition for market to govern.....	4.00	2.00	1.00
1636. Display of bulk comb honey in glass, not less than 24 pounds; appearance for market to govern.....	4.00	2.00	1.00
1637. Display of beeswax, not less than 10 pounds; quantity, quality, appearance, and condition for market to govern.....	4.00	2.00	1.00
1638. Observation hive of leather colored or three banded Italian bees and queen.....	7.00	4.00	2.00
1639. Observation hive of Golden Italian bees and queen.....	7.00	4.00	2.00

Sweepstakes

1640. Display of extracted, comb, and bulk comb honey, and beeswax, appearance, quality, quantity, and condition for market to govern.....\$15.00 \$10.00 \$5.00

The Nation's Garden Co., Wilmington, N. C., offers a year's subscription to the "Nation's Garden" to the winners of first prize in Classes Nos. 1630, 1639 and 1640.

CULINARY

FELIX HARVEY, Jr., Member in Charge _____ Kinston
 MRS. JANE S. McKIMMON, Superintendent _____ Raleigh

BOOK 65.—CANNED FRUITS AND VEGETABLES

(Amount Offered in This Department, \$420.75)

By Fair _____ \$395.75
 By Specials _____ 25.00

See Rules 12 and 13, page 27.

Entries confined to North Carolina.

Entries in this department close Saturday, October 3rd, 6 p. m.

Entries in all departments must be made on printed forms provided by the manager for that purpose, and must be in full compliance with the printed instructions on same. Exhibitors should study the list carefully and, when decision has been made in which classes to enter, should fill out the entry blank with class number and name as they appear in the Premium Book. Do not send in your articles for exhibit without first having had them entered.

Note the above date for the closing of entries in this department. Positively no entries will be accepted on the first day of the Fair.

Articles entered in single classes cannot be shown in displays.

All entries must have been prepared by the exhibitor within the year 1925.

All exhibits must be in place by 6 o'clock p. m. Monday, except baked goods which can be delivered Tuesday morning not later than 9. a. m.

In order to award the premiums intelligently in this department, it is necessary to open the containers and make close inspection.

Canned Fruits and Vegetables

Score Card for Judging:

I.	Appearance	25 points
	(a) Color	15
	(b) Clearness	10
II.	Texture	10 points
III.	Flavor	20 points
IV.	Uniformity	15 points
	(a) Ripeness	10
	(b) Appropriate size	5
V.	Pack arrangement	15 points
VI.	Container	15 points
	(a) Appropriate package	5
	(b) Neatness	5
	(c) Label	5
Total		100 points

Explanation of Score Card

Color.—That of natural fruit or vegetable.

Clearness.—Syrup or liquid clear, free from seeds, etc.

Texture.—Tender, yet not overcooked. Only young and tender vegetables should be canned.

Flavor.—The natural flavor should be preserved as much as possible. In canning fruits too much sugar should not be used.

Ripeness.—Uniformly well-ripened products; no defective or over-ripe fruits and vegetables.

Appropriate Size.—Graded and sorted fruits and vegetables. Uniformity of shape and size.

Pack.—Arrangement with reference to symmetry and best use of space within the jar. As large a proportion of solids to liquid as possible. Attractiveness of pack, garnish, etc., should be considered.

Container.—Containers should be uniform, and of shape and size practicable to average home. Labels should be suitable, uniform, and neat. Preference will be given to articles exhibited in clear glass containers. Unless article is of good quality, no premium will be awarded.

Quart Jars

Class		1st	2nd
1641.	Peaches	\$1.50	\$0.75
1642.	Pears	1.50	.75
1643.	Berries	1.50	.75
1644.	Cherries	1.50	.75
1645.	Figs	1.50	.75
1646.	Apples	1.50	.75
1647.	String Beans	1.50	.75
1648.	Soup Mixture (Corn and Tomatoes, or Corn, Tomatoes and Okra)	1.50	.75
1649.	Tomatoes	1.50	.75
1650.	Sweet Potatoes	1.50	.75
1651.	Kraut	1.50	.75
1652.	Baby Beets	1.50	.75
1653.	Asparagus	1.50	.75
1654.	Rhubarb	1.50	.75

Pint Jars

1655.	Corn	\$1.00	\$0.75
1656.	Lima Beans	1.00	.75
1657.	Field Peas	1.00	.75
1658.	English Peas	1.00	.75
1659.	Okra	1.00	.75
1660.	Pimento Pepper	1.00	.75

Note.—The Nation's Garden Co., Wilmington, N. C., offers a year's subscription to the "Nation's Garden" to the winners of the first prize in Classes Nos. 1641, 1644 and 1647.

Preserves

Score Card for Judging:

Fruit		55 points
(a)	Shape	10 points
(b)	Clearness and color	10 points
(c)	Flavor	15 points
(d)	Texture	10 points
(e)	Pack	10 points
Syrup		45 points
(a)	Clearness and color	10 points
(b)	Flavor	15 points
(c)	Consistency	10 points
(d)	Proportion of juice	10 points

Total ----- 100 points

Explanation of Score Card

Shape—Fruit should be as nearly as possible original shape in appearance.

Clearness and Color—Clear, and in some fruit transparent, not too dark.

Flavor—Fruit flavor should not be destroyed by use of too much sugar.

Texture—Tender, but firm and plump.

Pack—Arrangement of fruit with reference to symmetry. Juice should be clear and not too dark.

Consistency—Heavy, but not enough to crystallize.

Proportion of Juice—About one-third as much syrup as fruit.

Quart Jars

Class		1st	2nd
1661.	Peach	\$2.00	\$1.00
1662.	Pear	2.00	1.00
1663.	Fig	2.00	1.00
1664.	Strawberry	2.00	1.00
1665.	Watermelon Rind	2.00	1.00

Jams Quart Jars

Class		1st	2nd
1666.	Peach	\$2.00	\$1.00
1667.	Plum	2.00	1.00
1668.	Apple (Marmalade)	2.00	1.00
1669.	Blackberry	2.00	1.00
1670.	Dewberry	2.00	1.00
1671.	Strawberry	2.00	1.00
1672.	Grape	2.00	1.00
1673.	Pear	2.00	1.00
1674.	Fig	2.00	1.00
1675.	Huckleberry	2.00	1.00

Jelly

Score Card for Judging:

I.	General appearance	30 points
	(a) Color	10 points
	(b) Clearness	10 points
	(c) Crystals (lack of)	10 points
II.	Taste	25 points
III.	Consistency	35 points
IV.	Container	10 points
	Total	100 points

Explanation of Score Card

Color.—Pronounced, yet natural color.

Clearness.—Transparent and sparkling.

Crystals (lack of).—No sign of crystallization.

Taste.—Natural fruit flavor.

Consistency.—Tender, cuts easily with spoon, breaks with distinct cleavage, angles retain shape, should not be syrupy, sticky or tough.

Container.—Glasses uniform, shape and size practical to average home, top clean and fit tightly, properly labeled.

Shown in Glass

Class		1st	2nd
1676.	Apple	\$1.00	\$0.75
1677.	Crabapple	1.00	.75
1678.	Grape	1.00	.75
1679.	Scuppernong	1.00	.75
1680.	Plum	1.00	.75
1681.	Blackberry or Dewberry	1.00	.75

Pickles

Score Card for Judging:

	Size and shape	10 points
	Flavor	30 points
	Texture	30 points
	Color	15 points
	Proportion of pickle to liquid	10 points
	Container	5 points
	Total	100 points

Explanation of Score Card

Size and Shape.—Uniform size and shape.

Flavor.—Natural flavor in fruit pickles. Juice or liquid source of flavor.

Not overspiced.

Texture.—Firm, not tough; not soft or flabby.

Color.—As near natural color as possible.
 Proportion of Pickle to Liquid.—Amount large.
 Container.—Appropriate for pickles.

Quart Jars

Class		1st	2nd
1682.	Cucumber	\$2.00	\$1.00
1683.	Sliced Tomato	2.00	1.00
1684.	Dixie Relish or Pepper Hash	2.00	1.00
1685.	Peach (sweet)	2.00	1.00
1686.	Pear (sweet)	2.00	1.00
1687.	Watermelon Rind (sweet)	2.00	1.00
1688.	Spiced Grapes	2.00	1.00
1689.	Beet	2.00	1.00
1690.	Onion	2.00	1.00
1691.	Chow-Chow	2.00	1.00

Special Group Displays

1692.	Exhibit Canned Fruits and Vegetables, three quart jars to be selected from the following: string beans, soup mixture, peaches, pears, apples or berries	\$4.00	\$2.00
1693.	Exhibit Preserves, in pint jars or in 12-oz. jars; four jars to be selected from the following: fig, peach, pear, strawberry, cherry, orange, marmalade, gingered pear	4.00	2.00
1694.	Exhibit Jams, in pint or No. 5042 jars; four jars to be selected from the following: blackberry or dewberry, raspberry, strawberry, fig, peach, damson plum	4.00	2.00
1695.	Exhibit Pickles, in pint jars or in 12-oz. jars; four jars to be selected from the following: cucumber, onion, watermelon rind (sweet), sliced cucumber, chow-chow, Dixie relish, pepper hash	4.00	2.00

BOOK 66.—BREADS, CAKES, ETC.

Score Card for Judging Bread

I.	General appearance	20 points
	(a) Shape	5 points
	(b) Size	5 points
	(c) Crust	10 points
II.	Flavor	35 points
	(a) Taste and odor	35 points
III.	Crumb	30 points
	(a) Texture and grain	15 points
	(b) Moisture	10 points
	(c) Color	5 points
IV.	Lightness	15 points
	Total	100 points

Explanation of Score Card

Shape.—Oblong, uniform light in all parts.

Size.—About 9x4x4.

Crust.—Uniform golden brown, crisp, crackly and smooth.

Taste and Odor.—Sweet nutty flavor and odor, no suggestion of sourness or taste of yeast.

Texture and Grain.—Tender, but not crumbling, fine mesh of equal size throughout.

Moisture—Slightly moist, yet springy and elastic when pressed lightly with the finger.

Color—Creamy white, not snow white.

Lightness—Well raised, equally light throughout, absence of heavy spots or streaks, not heavy for size.

Bread

Class		1st	2nd
1696.	Light or Yeast Bread.....	\$3.00	\$2.00
1697.	Steamed Brown Bread.....	2.00	1.00
1698.	Graham Bread.....	2.00	1.00
1699.	Corn Bread.....	2.00	1.00
1700.	Corn Meal Muffins.....	2.00	1.00
1701.	Dozen Yeast Rolls.....	2.00	1.00
1702.	Baking Powder Biscuits.....	1.00	.75
1703.	Soda Biscuits.....	1.00	.75
1704.	Dozen Beaten Biscuits.....	1.00	.75

Cakes

Loaf Cake

1705.	Black Fruit Cake.....	\$3.00	\$2.00
1706.	White Fruit Cake.....	3.00	2.00
1707.	Marble Cake.....	2.00	1.00
1708.	Pound Cake, iced*.....	2.00	1.00
1709.	Cocoanut.....	2.00	1.00
1710.	Nut Cake.....	2.00	1.00
1711.	Angel Cake.....	2.00	1.00
1712.	Decorated Cake.....	2.00	1.00

Layer Cake

1713.	Chocolate**.....	\$2.00	\$1.00
1714.	Marshmallow.....	2.00	1.00
1715.	Caramel.....	2.00	1.00
1716.	Cocoanut.....	2.00	1.00
1717.	Jelly Roll.....	2.00	1.00
1718.	Spice.....	2.00	1.00
1719.	Devil.....	2.00	1.00
1720.	Exhibit of Sponge Cake, not iced.....	2.00	1.00
1721.	Lady Baltimore.....	2.00	1.00
1722.	Doughnuts.....	2.00	1.00
1723.	Small Fancy Cake.....	2.00	1.00
1724.	Cookies of any kind.....	1.00	.75
1725.	Most artistically trimmed Cake of any kind.....	2.00	1.00
1726.	Ginger Snaps.....	1.00	.75
1727.	Plain Tea Cake.....	2.00	1.00

Candy

1728.	Molasses Taffy, one pound.....	\$1.00	\$0.75
1729.	White Taffy, one pound.....	1.00	.75
1730.	Caramels.....	1.00	.75
1731.	Peanut Brittle.....	1.00	.75

*Royall and Borden Furniture Company, 127 Fayetteville Street, Raleigh, North Carolina, offers \$20.00 in trade at their store to the lady winning first premium on pound cake, Class 1708.

**Five dollars in trade will be given by the same firm to the lady winning first premium on chocolate cake, Class 1713.

First prize cake in both classes to become the property of Royall and Borden Furniture Company.

Class		1st	2nd
1732.	Sea Foam-----	\$1.00	\$0.75
1733.	Macaroons-----	1.00	.75
1734.	French Candy-----	1.00	.75

Miscellaneous

By Children Under 16 Years

1735.	One-half dozen Biscuits-----	\$1.00	\$0.75
1736.	One-half dozen Pocketbook Rolls-----	1.00	.75
1737.	Loaf Bread-----	2.00	1.00
1738.	Plain Cake-----	2.00	1.00
1739.	Layer Cake-----	2.00	1.00
1740.	One-half pound Fudge-----	1.00	.75

Open

1741.	School Lunch, considering Balanced Ration, Preparation, Neatness of Pack, kind of Container-----	\$1.00	\$0.75
1742.	Unfermented Grape Juice (home-made)-----	1.00	.75
1743.	Scuppernong Grape Juice (home-made)-----	1.00	.75
1744.	Cider Vinegar (home-made)-----	1.00	.75
1745.	Molasses or Sorghum (home-made)-----	1.00	.75
1746.	Mince Meat (home-made)-----	1.00	.75
1747.	Corn Meal (home-made)-----	1.00	.75
1748.	Small Mill Wheat Flour-----	1.00	.75
1749.	Display of Vegetables preserved in salt, brined or dry salted; to consist of not less than three vegetables, one quart each-----	2.00	---
1750.	Fireless Cooker (home-made)-----	2.00	---
1751.	Fly Trap (home-made)-----	2.00	---
1752.	Roller Tray (home-made)-----	2.00	---
1753.	Dryer (home-made)-----	2.00	---
1754.	Soap (home-made)-----	2.00	---

BOOK 67.—HAMS, SHOULDERS AND BACON

L. H. McKAY, Superintendent-----State College Station, Raleigh
 (Amount Offered in This Book, \$96.00)
 (To Be Exhibited in the Woman's Building)

Rules:

1. Entries limited to North Carolina farm cured meat.
 2. Exhibitors winning premiums will be required to furnish their curing recipe, handling, information, etc.
 3. In judging, each piece will be cut to determine texture and flavor of meat and before final decision is made a small piece will be cooked and sampled.
 4. Exhibitors must indicate on entry blank whether meat is to be returned or sold. If the latter, price per pound must be given.
 5. Hams weighing from ten to twenty-five pounds given preference.
- Hams, shoulders and bacon will be judged according to the following scale of points:

Hams and Shoulders—Size and Form

Weight-----	5	
Trim-----	10	
Symmetry-----	5	
	—	20

Cure and Quality

Flavor-----	50
Color-----	10

Texture	10	
Proportion of fat to lean	5	
Marbling	5	
		80
		100

Bacon: Should be without ribs or "fat back," preferably in the form of bacon sides or strips. In general the scale of points will be the same as for hams and shoulders.

Class		1st	2nd	3rd	4th	5th
1755.	Hams	\$12.00	\$10.00	\$8.00	\$5.00	\$3.00
1756.	Shoulders	10.00	8.00	5.00	3.00	3.00
1757.	Bacon	10.00	8.00	5.00	3.00	3.00

BOOK 68.—HOME ECONOMICS

FELIX HARVEY, JR., Member in Charge.....Kinston
MRS. JANE S. McKIMMON, Superintendent.....Raleigh

(Amount Offered in This Department, \$340.00.)

Home Demonstration Club Exhibits

(Open to club members only.)

Directions for Showing

Every entry in this department must be standard pack.

Premiums are to be given for products canned or preserved according to club recipes, and packed according to club rules and regulations. Quality and grading rather than quantity will be stressed.

Square quart jars are to be used wherever quart jars are specified.

Pint jars must be either square or number 5042.

To add a permanent exhibit of club products kept by the Division of Home Demonstration Work, the two best jars in any prize-winning exhibit will be retained without further remuneration. Any single prize-winning jar will also be retained.

Individual and group classes can compete in only one class, but must be a part of exhibit for the county prize.

Group exhibits and displays may be made up by one or more exhibitors.

Directions for Labeling

Every jar competing must have marked on the label the number of class and department in which competing—i. e.:

CLASS 1759	PRIMARY
PEACHES	
Canned	
MARY SMITH	
Cary, Wake County	

This label must be pasted on the bottom of the jar.

The products must be listed numerically, for example:

Class

1758. 2 jars—Sallie Carter, Apex; Lucile Appleblow, Wake Forest.

1761. 3 jars—Allie White, Cary; Mary Patterson, Garner; Emily Smith, Wake Forest.

1764. 1 jar—Ida Cox, Garner.

Sign the name of agent and of county at the end of each list.
The barrel must be shipped by the last week in September to Mrs. Jane S. McKimmon, State Fair Grounds, Raleigh, N. C.

How to Ship

1. Wash each jar.
2. Wrap in newspaper, then in excelsior.
3. Pack firmly in a GOOD, STRONG barrel.
4. Do not use a sack for the top of barrel, but use wooden top, and nail on securely.
5. Make three numerical lists of the products, with the names and addresses of the owners. Make three numerical separate lists of group exhibits, with names and addresses of exhibitors.

These lists should preferably be typewritten. Place one of each in the top of the barrel just before the lid is nailed on. Mail one of each to Mrs. McKimmon with the bill of lading or express receipt. Keep one of each for your own information.

At the end of each list give directions for the return shipment of your barrel.

When more than one jar is entered in the same class, designate it as follows:

Class 1803. 1 entry.

Class 1805. 2 entries, etc.

Use class numbers only; the label on bottom of jar with corresponding number will give the contents where different varieties are shown in the same class.

Group classes should be entered in the name of the Home Demonstration Agent, giving name of each individual and number of jars furnished in each such classes.

County exhibits should be entered in the name of the county by Home Demonstration Agent.

Score for Judging the Quality of Canned Fruits and Vegetables

I. Appearance	25 points
(a) Color	15 points
(b) Clearness	10 points
II. Texture	10 points
III. Flavor	20 points
IV. Uniformity	15 points
(a) Ripeness	10 points
(b) Appropriate size	5 points
V. Pack arrangement	15 points
VI. Container	15 points
(a) Appropriate package	5 points
(b) Neatness	5 points
(c) Label	5 points

Total 100 points

Primary Exhibits

Entries in these classes are limited to first-year club members in first-year counties, and for the State Fair only. First-year counties are to send an exhibit of 36 jars to the State Fair.

Quart Jars

Class	1st	2nd
1758. String Beans	\$3.00	\$1.00
1759. Peaches	3.00	1.00
1760. Soup Mixture	3.00	1.00
1761. Exhibit of 3 jars, including one jar soup mixture, 1 jar string beans, and 1 jar peaches, pears, apples or berries	5.00	3.00

Class		1st	2nd
1762.	County exhibit of 36 jars, including 12 jars string beans, 12 jars soup mixture, 12 jars peaches, apples, pears or berries-----	\$10.00	\$5.00

Intermediate Exhibits

Entries in these classes are limited to Intermediate Club Members in counties, and for the State Fair only. Intermediate counties are to send an exhibit of only 36 jars to the State Fair.

Quart Jars

Class		1st	2nd
1763.	String Beans-----	\$3.00	\$1.00
1764.	Soup Mixture-----	3.00	1.00
1765.	Peaches, apples or pears-----	3.00	1.00
1766.	Berries or cherries-----	3.00	1.00
1767.	One jar of English peas, 1 jar of field peas, or 1 jar lima beans-----	3.00	1.00
1768.	Baby Beets-----	3.00	1.00
1769.	Peach or pear preserves-----	3.00	1.00
1770.	Kraut-----	3.00	1.00
1771.	County exhibit of 36 jars canned products, to include the following only: String beans, soup mixture, kraut, lima beans, peas, cherries, peaches, apples or pears, and pear, peach or fig preserves-----	10.00	5.00

Advanced Exhibits

Entries in these classes are limited to counties over second year, and for the State Fair only. County exhibits from these counties are to consist of only 19 quart jars and 21 pint jars.

Class		1st	2nd
1772.	String beans or baby beets in quart jars-----	\$3.00	---
1773.	English peas or lima beans in pint jars-----	2.00	---
1774.	Okra or asparagus in pint jars-----	3.00	---
1775.	Sweet potatoes in quart jars-----	2.00	---
1776.	Pimentoes in pint jars-----	2.00	---
1777.	Canned cherries, peaches or berries in quart jars-----	3.00	---
1778.	Cucumber pickle, not to be over 2½ inches in length, in quart jars-----	3.00	\$1.00
1779.	Onion pickle, not to be over one-half inch in diameter, in quart jars-----	3.00	1.00
1780.	Watermelon rind sweet pickle in pint jars-----	3.00	1.00
1781.	Cherry or strawberry preserves in quart jars-----	3.00	1.00
1782.	Fig or watermelon rind preserves in quart jars-----	3.00	1.00
1783.	Peach, fig or pear preserves in quart jars-----	3.00	---
1784.	Display of pickles in pint jars, to include four jars selected from the following: Small whole cucumbers, sliced tomato and onion pickle-----	3.00	2.00
1785.	Display of sweet peach pickle and sweet pickled watermelon rind, 2 quart jars-----	3.00	2.00
1786.	Display of preserves in pint jars, to include 4 jars selected from the following; Fig, pear, strawberry and cherry-----	3.00	2.00
1787.	Display of preserves in pint jars—2 jars of orange marmalade and gingered pears-----	3.00	2.00
1788.	Display of jams in pint jars, to include 4 jars selected from the following: Blackberry, strawberry, dewberry, raspberry, fig, peach and damson-----	3.00	2.00
1789.	County exhibit of 19 quart jars and 21 pint jars-----	10.00	5.00

SPECIAL EXHIBITS

Pickles

Any county advanced beyond third year can compete. All counties entering this class are excluded from any other class. Thirty-six jars compose exhibit.

Class		1st	2nd
1790.	Cucumbers, small, whole, and not more than 2½ inches in length, in pint jars; 6 jars	\$ 3.00	\$2.00
1791.	Cucumbers, sliced, in quart jars; 3 jars	3.00	2.00
1792.	Onion pickle one-half inch in diameter, in pint jars; 3 jars	3.00	2.00
1793.	Stuffed pepper pickle in quart jars; 3 jars	3.00	2.00
1794.	Sliced tomato pickle in quart jars; 3 jars	3.00	2.00
1795.	Dixie relish in pint jars; 3 jars	3.00	2.00
1796.	Sweet pickle peaches in quart jars; 3 jars	3.00	2.00
1797.	Sweet pickle watermelon rind in quart jars; 3 jars	3.00	2.00
1798.	Tomato ketchup in pint jars; 3 jars	3.00	2.00
1799.	Best county exhibit of 18 quart and 18 pint jars	10.00	5.00

Jellies

Pint Jars

1800.	Scuppernong or Bunch Grape, 5 jars	\$ 3.00	\$2.00
1801.	Varied Assortment, any fruit, 5 jars	3.00	2.00
1802.	Apple, 6 jars	3.00	2.00
1803.	Plum, 2 jars	3.00	2.00
1804.	Mint, 2 jars	3.00	2.00
1805.	Blackberry or dewberry, 2 jars	3.00	2.00
1806.	Best county exhibit of 40 jars or 75 3-oz. glasses of jelly	10.00	5.00

Juices

Pint Jars

1807.	Scuppernong, 6 jars	\$ 3.00	\$2.00
1808.	Other muscadine, 6 jars	3.00	2.00
1809.	Berry juice, 6 jars	3.00	2.00
1810.	Best county exhibit of 36 pint jars of juices	10.00	5.00

Canned Meats

Pint Jars

1811.	Chicken, 6 jars	\$ 3.00	\$2.00
1812.	Beef, 6 jars	3.00	2.00
1813.	Sausage, 6 jars	3.00	2.00
1814.	Pork, 5 jars	3.00	2.00
1815.	Chicken soup, 5 jars	3.00	2.00
1816.	Beef broth, 5 jars	3.00	2.00
1817.	Best county exhibit of 33 pint jars	10.00	5.00

BOOK 69.—HOUSE FURNISHINGS AND CLOTHING

(Amount Offered in This Book, \$250.00)

DR. E. C. BROOKS, Member in Charge	Raleigh
MISS HELEN ESTABROOK, Superintendent	Raleigh

Only residents of North Carolina may compete for prizes in this department.

See Rules 12 and 13, page 27.

Entries close at 6 o'clock p. m., Saturday, October 3rd.

Entries in this department must be made on the printed entry blanks provided by the manager for this purpose, and must be in full compliance

with the printed instructions on same. Exhibitors should study the list carefully and, when decision has been made in which classes to enter, they should fill out the entry blank with class number and name as they appear in the Premium List. Do not send in your articles for exhibit without having had them entered.

Note the above date for the closing of entries in this department. Positively no entries will be accepted on the first day of the Fair.

Articles must be new and clean, and must be the work of the exhibitor. Evidence will be required where doubt exists.

Exhibits must not have been shown at more than one previous State Fair.

Displays must be made up of articles other than those entered for single or other premiums.

All exhibits must be in place by 6 o'clock p. m. Monday, October 12th.

The articles exhibited in this department shall be judged on the following qualities: Appropriateness of design, material and decoration, quality of workmanship, and attractiveness of finished product.

HOUSE FURNISHINGS

Rugs

Class		1st	2nd	3rd
1818.	Woven -----	\$1.50	\$1.00	\$0.50
1819.	Braided -----	1.50	1.00	.50
1820.	Hooked -----	1.50	1.00	.50

Quilts

1821.	Silk -----	\$2.00	\$1.00	\$0.50
1822.	Cotton Patchwork -----	2.00	1.00	.50
1823.	Applique -----	2.00	1.00	.50

Spreads

1824.	Tufted -----	\$2.00	\$1.00	\$0.50
1825.	Applique -----	3.00	2.00	1.00
1826.	Crocheted -----	3.00	2.00	1.00

Pair of Curtains

1827.	Hand woven -----	\$4.00	\$3.00	\$2.00
1828.	Curtains with hand-made lace -----	3.00	2.00	1.00
1829.	Curtains with applique -----	2.00	1.00	.50

Lamp Shades

1830.	Lamp shade of silk -----	\$2.00	\$1.00	\$0.50
1831.	Lamp shade of parchment -----	2.00	1.00	.50
1832.	Pair candle shades -----	2.00	1.00	.50

Table and Bed Linens

1833.	Table cloth and napkins, hemmed -----	\$1.00	\$0.75	\$0.50
1834.	Table cloth and napkins, hemstitched -----	2.00	1.00	.50
1835.	Table cloth and napkins, monogrammed or with initial -----	1.00	.75	.50
1836.	Luncheon set, embroidered -----	1.50	1.00	.50
1837.	Luncheon set, with hand-made lace -----	2.00	1.00	.50
1838.	Centerpiece, embroidered -----	1.00	.75	.50
1839.	Centerpiece, with tatting edge -----	1.00	.75	.50
1840.	Centerpiece, with hand-made lace -----	1.00	.75	.50
1841.	Tray cloth -----	.75	.50	.25
1842.	Card table cover -----	.75	.50	.25
1843.	Luncheon cloth -----	.75	.50	.25
1844.	Sideboard or dresser scarf -----	1.00	.75	.50
1845.	Hand woven scarf -----	2.00	1.00	.50
1846.	Hand woven pillow cover -----	2.00	1.00	.50
1847.	Sheet and pillow cases, embroidered, monogrammed or with initial -----	1.00	.75	.50

Class		1st	2nd	3rd
1848.	Sheet and pillow cases, hemstitched	2.00	1.00	.50
1849.	Sheet and pillow cases, with tatting or hand-made lace	2.00	1.00	.50
1850.	Pair pillow cases, with hand-made lace or tatting	1.00	.75	.50
1851.	Pair pillow cases, embroidered, monogrammed or with initial	1.00	.75	.50

Towels

1852.	Hemstitched	\$0.75	\$0.50	\$0.25
1853.	Monogrammed or with initial	.75	.50	.25
1854.	Towel with tatting edge	.75	.50	.25
1855.	Towel, with hand-made edge	.75	.50	.25
1856.	Towel, embroidered	.75	.50	.25

CLOTHING

Women's Dresses

1857.	Suitable house dress (cotton)	\$2.00	\$1.00	\$0.50
1858.	Street dress (silk)	2.00	1.00	.50
1859.	Street dress (wool)	2.00	1.00	.50
1860.	Afternoon lingerie type	2.00	1.00	.50
1861.	Afternoon dress (silk)	2.00	1.00	.50
1862.	Formal evening dress	3.00	2.00	1.00

Girls' Dresses

1863.	House dress	\$2.00	\$1.00	\$0.50
1864.	Sport dress	2.00	1.00	.50
1865.	Street dress	2.00	1.00	.50
1866.	Afternoon dress	2.00	1.00	.50
1867.	Party dress	2.00	1.00	.50

Sweaters

1868.	Lady's	\$2.00	\$1.00	\$0.50
1869.	Child's	1.00	.75	.50
1870.	Man's	2.00	1.00	.50

Lingerie

May be made of silk or cotton, featuring plain sewing, hemstitching, feather stitching, embroidery, hand-made lace, etc.

Class		1st	2nd	3rd
1871.	Chemise	\$1.00	\$0.75	\$0.50
1872.	Night dress	1.00	.75	.50
1873.	Princess slip	1.00	.75	.50
1874.	Petticoat	1.00	.75	.50
1875.	Pajamas	1.00	.75	.50
1876.	Kimono	1.00	.75	.50
1877.	Corset cover or camisole	.75	.50	.25

Handkerchiefs—Hand Made

1878.	Embroidered	\$0.75	\$0.50	\$0.25
1879.	Monogrammed or with initial	.75	.50	.25
1880.	With hand-made lace or tatting	.75	.50	.25

Miscellaneous

1881.	Batik	\$0.75	\$0.50	\$0.25
1882.	Collar and cuff set	.75	.50	.25
1883.	Hand-made lace or tatting	.75	.50	.25
1884.	Pillow (made up)	.75	.50	.25
1885.	String home-made beads	.75	.50	.25

Children's Clothing

Class	1st	2nd	3rd
1886. Child's white dress, 2-6 years	\$1.00	\$0.75	\$0.50
1887. Play dress with bloomers, 2-6 years	1.00	.75	.50
1888. Boy's suit	1.00	.75	.50
1889. Girl's cotton school dress, 6-14 years	1.00	.75	.50
1890. Girl's wool school dress, 6-14 years	1.00	.75	.50
1891. Petticoat	1.00	.75	.50
1892. Night dress	1.00	.75	.50

Infant's Clothing

1893. Short dress, hand-made	\$1.00	\$0.75	\$0.50
1894. Pillow (made up)	1.00	.75	.50
1895. Baby's cloak	1.00	.75	.50
1896. Underskirt	1.00	.75	.50
1897. Sweater	1.00	.75	.50
1898. Cap	1.00	.75	.50
1899. Afghan	1.00	.75	.50
1900. Basket	1.00	.75	.50
1901. Bootees	1.00	.75	.50

Work of Girls Under 15 Years

1902. Dress	\$1.50	\$1.00	\$0.50
1903. Work apron	1.00	.75	.50
1904. Sweater	1.00	.75	.50
1905. Wool scarf	1.00	.75	.50
1906. Chemise	1.00	.75	.50
1907. Gown	1.00	.75	.50
1908. Petticoat	1.00	.75	.50

BOOK 70.—FINE ARTS

DR. E. C. BROOKS, Member in Charge	Raleigh
JOHN J. BLAIR, Superintendent	Raleigh

(Amount Offered in This Department, \$600.00)

Entries close Saturday, October 3rd, 6 p. m.

Entries in all departments must be made on printed forms provided by the manager for that purpose, and must be in full compliance with the printed instructions on same. Exhibitors should study the list carefully and when decision has been made in which classes to enter, should fill out the entry blank with class number and name as they appear in the Premium Book. Do not send in your articles for exhibit without first having had them entered.

Note the above date for the closing of entries in this department. Positively no entries will be accepted at the Fair.

Entries are confined to residents of North Carolina.

See Rules 12 and 13, page 27.

All exhibits must be in place by 6 o'clock p. m., Monday, October 12th.

Note.—Quality and originality of work will be leading factors in the placing of awards. Copies will not be considered. No painting must have been exhibited at more than one previous fair except in collection.

Fine Art

Class	1st	2nd
1909. Painting by artist, resident of North Carolina	\$40.00	\$20.00
Oil		
1910. Portrait or figure	\$20.00	\$10.00
1911. Landscape	20.00	10.00
1912. Any other subject	20.00	10.00
1913. Collection (3 pieces) not otherwise entered	25.00	10.00

Water Colors

Class		1st	2nd
1914.	Landscape	\$20.00	\$10.00
1915.	Any other subject	20.00	10.00

Pastel

1916.	Any subject	\$10.00	\$ 5.00
-------	-------------	---------	---------

Drawings

1917.	Best charcoal, from nature	\$10.00	\$ 5.00
1918.	Pen and ink, from nature	10.00	5.00
1919.	Pencil, from nature	10.00	5.00

Clay Modeling

1920.	Best figure or head, original	\$10.00	\$ 5.00
1921.	Prizes of \$10.00 and \$5.00 will be awarded to the pictures in the Fine Arts department, which receive the first and second largest vote from Fair visitors. Cards for registering votes will be furnished by the State Fair and visitors to the Fair are requested to register their choice of the pictures on display	10.00	5.00
1922.	Best collection of Drawings or Paintings from college, normal school or university (including all works of art, such as oil, charcoal, water color, pen and ink or pencil), the same to be the work of not less than five students	50.00	25.00
1923.	To the high school or private school of the same standard for the best collection of as many as twenty objects of art (including work in oil, water color, charcoal, pen and ink or clay modeling; also any design or pictorial representation which may be included, or some form of industrial art useful for home decoration, fabrics, magazine covers, etc.	50.00	25.00

ARTS AND CRAFTS

Pottery

1924.	Best exhibit by a North Carolina maker	\$20.00	\$10.00
-------	--	---------	---------

Basketry

1925.	Oak split	\$2.00	\$1.00
1926.	Split reed, best shape and pattern	2.00	1.00
1927.	Willow	2.00	1.00
1928.	Broomsedge	2.00	1.00
1929.	Pine needle	2.00	1.00
1930.	Any material	2.00	1.00
1931.	Raffia	2.00	1.00
1932.	Collection (5) (not otherwise entered)	5.00	2.00

Applied Design on China, Satsuma, Pottery, or Glass

1933.	Specimen of conventional	\$5.00	\$2.00
1934.	Specimen of enamel	5.00	2.00
1935.	Specimen of lustre	5.00	2.00
1936.	Bowl, any size	5.00	2.00
1937.	Plate, cup and saucer, suitable for entire service	5.00	2.00
1938.	Original design on any piece of china	5.00	2.00
1939.	Collection, not less than five pieces, not otherwise entered	10.00	5.00

MANUFACTURES AND MERCHANDISE

W. D. CARMICHAEL, Member in Charge-----Durham
J. B. MOORE, Superintendent-----Raleigh

No premiums are offered for manufacturers and merchandise, but every inducement is provided for the display of such products. Space is obtainable in the Floral Building. Here manufacturers and merchants may tastefully display their products to the best advantage for the inspection of the thousands of country and city people who visit the North Carolina State Fair. The advertising and sales value of such displays can hardly be overestimated.

Assignment of space will be made at the discretion of the management, keeping in mind the welfare of every exhibitor. Here, as in other departments, every effort will be made to render exhibitors the best service possible.

Space will not be granted for any exhibit which is likely to prove prejudicial to the best interest of the Fair in general and the right is reserved to refund entrance money and close any exhibit that fails to meet with the approval of the management.

Space in this department is priced at 30c per square foot. Formal allotment of space will begin August 1st, but applications may be filed any time.

All exhibits must be completed for public inspection at 8 o'clock a. m., Tuesday, October 13th.

Exhibitors in this department may purchase helper's tickets for the entire week, at \$1.00 each. Details will be found elsewhere under the head of "Admissions."

AGRICULTURAL IMPLEMENTS AND MACHINERY

W. H. AUSTIN, Member in Charge-----Smithfield
C. B. PARK, Superintendent-----State College Station, Raleigh

It is planned by the management of the North Carolina State Fair to have a display of agricultural implements and machinery that will be larger and more extensive than ever before shown at any fair in the State. The teaching of our agricultural authorities to follow diversified farming and to grow more livestock will cause more farmers to be interested in improved methods to help them in their new field of endeavor. Here the manufacturer and merchant may display their merchandise for the benefit of both themselves and their customers. The manufacturer realizes that this is his best opportunity to place the latest types of machinery designed for efficient service.

The large Machinery Shed is splendidly located near the gates, through which all visitors enter, and in line with one of the main thoroughfares of the grounds. This prominent location insures the exhibitor the opportunity for which he is looking. Open space is available for demonstration purposes.

No premiums are offered in this department, but the facilities offered manufacturers for bringing their wares to the attention of the buying public cannot be equaled. It would be difficult to secure better advertising than at the State Fair.

Exhibit space in the Machinery Shed and the open space is priced very reasonably. Details may be had by addressing the Manager of the Fair.

Applications should be filed as early as possible.

All exhibits must be completed for public inspection at 8 o'clock a. m., Tuesday, October 13th.

Exhibitors in this department may purchase helper's tickets for the entire week at \$1.00 each. Details will be found elsewhere under the head of "Admissions."

DATES OF NORTH CAROLINA FAIRS—1925

NAME	LOCATION	SECRETARY	DATE
Albemarle Fair Association	Elizabeth City	G. W. Falls	Oct. 6-10.
Buncombe County Agricultural Fair	Asheville	E. W. Pearson	Oct. 5-10.
Cabarrus County Fair	Concord	Dr. T. N. Spencer	Oct. 13-17.
Cape Fear Fair	Fayetteville	R. M. Jackson	Oct. 20-23.
Carolina Exposition	Charlotte	J. C. Patton	Sept. 21-Oct. 3.
Carolina-Virginia Fair	Mt. Airy	E. M. Linville	Oct. 13-16.
Catawba Fair	Hickory	Mrs. J. W. Robinson	Sept. 29-Oct. 2.
Central Carolina Fair	Greensboro	F. N. Taylor	Sept. 29-Oct. 3.
Chatham County Fair	Siler City	Mrs. P. H. Elkins	Oct. 13-16.
Cherokee Indian Fair	Cherokee	J. L. Walters	Oct. 6-9.
Chowan Fair Association	Edenton	E. Copeland, President	Oct. 13-17.
Cleveland County Fair	Shelby	J. S. Dorton	Sept. 29-Oct. 3.
Coastal Plain Fair	Tarboro	L. D. Hargrove	Oct. 27-30.
Columbus County Fair	Whiteville	Bruce Pierce	Oct. 27-30.
Forsyth County Fair	Winston-Salem	F. J. Liipfert	Oct. 6-9.
Franklin County Fair	Louisburg	A. H. Fleming	Oct. 6-10.
Gaston County Fair	Gastonia	Fred H. Allen	Oct. 6-10.
Golden Belt Fair	Henderson	J. C. Anthony	Oct. 6-9.
Four County Fair Association	Dunn	Ellis Goldstein	Oct. 6-9.
Halifax County Fair	Weldon	W. H. Joyner	Oct. 13-17.
Johnston County Fair	Smithfield	J. A. Narron	Oct. 27-30.
Kinston Fair Association	Kinston	W. T. Kyzer	Oct. 6-9.
Littleton Agricultural Fair	Littleton	T. R. Walker, Jr.	Oct. 20-24.
Mebane Four-County Fair	Mebane	W. S. Crawford	Sept. 15-19.
North Carolina State Fair	Raleigh	E. V. Walborn, Manager	Oct. 12-17.
Pitt County Fair Association	Greenville	W. H. Dail, Jr.	Oct. 13-16.
Randolph County Fair	Asheboro	W. C. York	Sept. 22-26.
Roanoke Fair	Williamston	H. M. Poz, Manager, Rocky Mount	Nov. 3-6.
Roanoke-Chowan Agricultural Association	Woodland	G. P. Burgwyn	Oct. 6, 7, 8, 9.
Robeson County Fair	Lumberton	W. O. Thompson	Sept. 29-Oct. 2.
Rockingham County Fair	Leaksville	R. T. Smith	Sept. 8-12.
Rocky Mount Fair Company	Rocky Mount	N. Y. Chambliss	Sept. 29-Oct. 3.

NAME	LOCATION	SECRETARY	DATE
Rutherford County Fair	Rutherfordton	O. C. Erwin	Oct. 6-9
Sampson County Fair	Clinton	T. B. Smith	Nov. 3-7.
Sandhill Fair	Pinehurst	Chas. W. Picquet	Oct. 27-30.
Southeastern Fair	Wilmington	Herbert C. Wales	
Toe River Fair	Spruce Pine	W. M. Wiseman	Sept. 15-19.
Wayne County Fair	Goldsboro	W. C. Denmark	Oct. 27-30.
Wilson County Fair	Wilson	R. J. Grantham	Oct. 20-24.
Yadkin County Fair	East Bend	N. G. Hutchens	Oct. 13-16.

OTHER FAIRS AND EXPOSITIONS

NAME	LOCATION	SECRETARY	DATE
Arizona State Fair	Phoenix, Ariz.	J. P. Dillon	Nov. 9-14.
Clearfield Fair	Clearfield, Pa.	Chas. Callahan	Sept. 22-25.
Chester County Fair	West Chester, Pa.	Norris G. Temple	Sept. 9-12.
Connecticut State Fair	Hartford, Conn.	Lewis P. Randall	Sept. 7-12.
Georgia State Exposition	Macon, Ga.	E. Ross Jordan	Oct. 19-24.
Great Frederick Fair	Frederick, Md.	O. C. Warehime	Oct. 20-23.
Midland Empire Fair	Billings, Mont.	Bert Hammond	Sept. 15-18.
National Dairy Exposition	Indianapolis, Ind.	W. E. Skinner	Oct. 10-17.
National Swine Show	Chicago, Ill.	G. A. Fossett	Sept. 28-Oct. 3.
National Western Stock Show	Denver, Colo.	H. L. Youngerman	Jan. 16-23, 1926.
Spokane Inter-State Fair and Livestock Show	Spokane, Wash.	Waldo G. Paine	Sept. 7-12.
Twir State Fair	White River Junction, Vt.	F. L. Davis	Sept. 15-18.
Utah State Fair	Salt Lake City, Utah	Martha E. Gibbs	Oct. 1-7.
West Michigan Fair	Grand Rapids, Mich.	Wm. T. Morrisse	Sept. 7-12.
York Fair	York, Pa.	John H. Rutter	Oct. 6-9.

INTERNATIONAL ASSOCIATION OF FAIRS AND EXPOSITIONS

NAME	LOCATION	SECRETARY	DATE
Ak-Sar-Ben Exposition	Omaha, Neb.	Chas. L. Trimble, Secretary-Manager	Sept. 29-Oct. 10.
Alabama State Fair	Birmingham	J. L. Dent	Oct. 5-10.
American Royal Live Stock Show	Kansas City, Mo.	F. H. Servatius	Nov. 14-21.
Arkansas State Fair	Little Rock	E. G. Bylander, Secretary-General Manager	Oct. 12-17.
Calgary Jubilee Exhibition and Stampede	Calgary, Alta.	E. L. Richardson, Manager	July 6-11.
Canada's Great Eastern Exhibition	Sherbrooke, Que.	Sydney E. Francis, Secretary-Manager	Aug. 29-Sept. 5.
Canadian National Exhibition	Toronto, Ont.	John G. Kent, Managing Director	Aug. 29-Sept. 12.
Central Canada Exhibition	Ottawa, Ont.	James K. Paisley, Manager-Secretary	Aug. 22-29.
Central States Exposition	Aurora, Ill.	Cliff R. Trimble	Aug. 21-29.
Chattanooga Inter-State Fair	Chattanooga, Tenn.	Jos. R. Curtis, Manager	Oct. 3-10.
Colorado State Fair	Pueblo	D. A. Jay, Manager	Sept. 21-26.
Eastern States Exposition	Springfield, Mass.	Chas. A. Nash, General Manager	Sept. 20-26.
East Tennessee Division Fair	Knoxville	H. D. Faust, Secretary-Manager	Sept. 26-Oct. 3.
Edmonton Exhibition Association	Edmonton, Alta.	W. J. Stark, Manager	July 13-18.
Erie Exposition	Erie, Pa.	Frank Baeder, Manager	Sept. 7-12.
Florida State Fair and Exposition	Jacksonville	R. M. Striplin	Nov. 19-28.
Georgia State Fair	Savannah	B. Smuckler, General Manager	Oct. 26-31.
Illinois State Fair	Springfield	W. W. Lindley, General Manager	Sept. 19-26.
Indiana State Fair	Indianapolis	E. J. Barker, Secretary-Treasurer	Sept. 7-12.
International Live Stock Exposition	Chicago, Ill.	B. H. Heide, Secretary-Manager	Nov. 28-Dec. 5.
Inter-State Fair	Fargo, N. D.	Sam F. Crabbe	July 20-25.
Inter-State Fair	Sioux City, Ia.	Don V. Moore	Sept. 20-25.
Iowa State Fair and Exposition	Des Moines	A. R. Corey	Aug. 26-Sept. 4.
Kankakee Inter-State Fair	Kankakee, Ill.	Len Small	Sept. 14-18.
Kansas Free Fair	Topeka	Phil Eastman	Sept. 14-19.
Kansas State Fair	Hutchinson	A. L. Sponsler	Sept. 19-25.
Kentucky State Fair	Louisville	James E. Fahey, Secretary-General Manager	Sept. 13-19.
Memphis Tri-State Fair	Memphis, Tenn.	Frank D. Fuller, Secretary-Manager	Sept. 26-Oct. 3.
Michigan State Fair	Detroit	G. W. Dickinson, Secretary-Manager	Sept. 4-13.
Minnesota State Fair	Hamline	Thos. H. Canfield, Secretary-General Manager	Sept. 5-12.
Mississippi-Alabama Fair	Meridian, Miss.	A. H. George, Secretary-General Manager	Oct. 12-17.

INTERNATIONAL ASSOCIATION OF FAIRS AND EXPOSITIONS—Continued.

NAME	LOCATION	SECRETARY	DATE
Mississippi State Fair	Jackson	Mabel L. Stire, Secretary-Manager	Oct. 19-24.
Mississippi Valley Fair and Exposition	Davenport, Ia.	M. E. Bacon, Secretary-General Manager	Aug. 15-22.
Missouri State Fair	Sedalia	W. D. Smith	Aug. 15-22.
Montana State Fair	Helena	B. T. Moore	Sept. 22-26.
Nebraska State Fair	Lincoln	George Jackson	Sept. 6-11.
New York State Fair	Syracuse	J. Dan Ackerman, Jr.	Sept. 14-20.
North Carolina State Fair	Raleigh	E. V. Walborn, Manager	Oct. 12-17.
North Dakota State Fair	Grand Forks	E. R. Montgomery	July 13-18.
North Mississippi-North Alabama Fair	Tupelo, Miss.	R. H. Mullen	Oct. 6-10.
Northern Wisconsin State Fair	Chippewa Falls	A. L. Putnam	Sept. 14-18.
Ohio State Fair	Columbus	G. R. Lewis, Manager	Aug. 31-Sept. 5.
Oklahoma Free State Fair	Muskogee	Ethel Murray Simonds	Oct. 3-10.
Oklahoma State Fair and Exposition	Oklahoma City	Ralph T. Hemphill, Secretary-General Manager	Sept. 26-Oct. 3.
Oregon State Fair	Salem	Ella S. Wilson	Sept. 28-Oct. 3.
Pacific International Live Stock Exposition	Portland, Ore.	O. M. Plummer, General Manager	Oct. 31-Nov. 7.
Provincial Exhibition	New Westminster, B. C.	D. E. MacKenzie, Secretary-Manager	Sept. 7-12.
Quebec Provincial Exhibition	Quebec	George Morisset	Sept. 5-12.
Rochester Exposition	Rochester, N. Y.	Edgar F. Edwards	Sept. 7-12.
Saginaw County Fair	Saginaw, Mich.	Wm. F. Jahnke, Secretary-Manager	Sept. 14-19.
South Carolina State Fair	Columbia	D. F. Eford	Oct. 19-24.
South Dakota State Fair	Huron	John F. White	Sept. 14-18.
Southeastern Fair Association	Atlanta, Ga.	R. M. Striplin	Oct. 8-17.
South Florida Fair	Tampa	P. T. Strieder, General Manager	Feb. 2-13, 1926.
South Texas State Fair	Beaumont	E. Claude Bracken	Nov. 11-21.
Southwestern Exposition and Fat Stock Show	Fort Worth, Tex.	Ed. R. Henry, Secretary-Manager	March 7-14.
State Fair of Alabama	Montgomery	Mort L. Bixler, Manager	Nov. 2-11.
State Fair of Louisiana	Shreveport	W. R. Hirsch, Secretary-Manager	Oct. 29-Nov. 8.
State Fair of Texas	Dallas	W. H. Stratton	Oct. 10-25.
Staunton Virginia Fair	Staunton	C. B. Ralston, Secretary-Manager	Aug. 31-Sept. 5.
Tennessee State Fair	Nashville	J. W. Russwurm	Sept. 21-26.

INTERNATIONAL ASSOCIATION OF FAIRS AND EXPOSITIONS—Continued.

NAME	LOCATION	SECRETARY	DATE
Texas Cotton Palace	Waco	S. N. Mayfield	Oct. 24–Nov. 8.
Texas-Oklahoma Fair	Wichita Falls, Tex.	R. E. Shepherd	Oct. 3–8.
The "I-AND-I" Fair	Danville, Ill.	Geo. M. McCray	Aug. 30–Sept. 5.
Trenton Fair	Trenton, N. J.	J. Fred Margerum, General Manager	Sept. 28–Oct. 3.
Tri-State Fair	Superior, Wis.	L. G. Ross	Sept. 7–11.
Vancouver Exhibition	Vancouver, B. C.	H. S. Ralston, General Manager	Aug. 8–15.
Virginia State Fair	Richmond	W. C. Saunders, Secretary-General Manager	Oct. 5–10.
Western Fair, The	London, Ont.	W. D. Jackson	Sept. 12–19.
West Tennessee District Fair	Jackson	W. F. Barry, Secretary-Manager	Sept. 14–19.
West Virginia State Fair	Wheeling	Bert H. Swartz	Sept. 7–12.
Wisconsin State Fair	Milwaukee	A. B. Alexander, Business Manager	Aug. 30–Sept. 5.
Wyoming State Fair	Douglas	A. D. Faville, Commissioner of Agriculture	Sept. 15–18.

Since 1872

Vaughan & Barnes

INCORPORATED

Cotton Factors

Norfolk, Virginia

"Superior Service"

Every facility at the disposal of our shippers. Market information cheerfully furnished by phone, wire or letter. Shipping Tags, Invoices and Market Letters, sent on request. We serve a long list of shippers who would be disappointed with any thing less than the very best.

OFFICES:—704 FRONT ST.
WAREHOUSES:—ARMY SUPPLY BASE
PHONE 21065

Ship Us Your Cotton—Liberal Advances

INDEX TO ADVERTISERS

	Page
Atlantic Coast Realty Co., Winston-Salem, N. C.	40
Baugh & Sons Co., Norfolk, Va.	26
Baughman Stationery Co., Richmond, Va.	31
Beaman & Company, Norfolk, Va.	136
Blackman Stock Remedy Co., Chattanooga, Tenn.	36
Briggs-Shaffner Co., Winston-Salem, N. C.	101
Briggs & Sons, Thos. H., Raleigh, N. C.	93
Caraleigh Phosphate and Fertilizer Works, Raleigh, N. C.	48
Carter-Venable Co., Richmond, Va.	23
Citizens National Bank, Raleigh, N. C.	8
Commercial National Bank, Raleigh, N. C.	6
Cortright Metal Roofing Co., Philadelphia, Pa.	60
Craven, E. F., Greensboro, N. C.	54
Crenshaw, Priddy Co., Inc., Richmond, Va.	32
Fisher Sisters	24
Glascocock Stove & Mfg. Co., Greensboro, N. C.	38
Greensboro Nurseries and Stock Farms, Greensboro, N. C.	52
Hans Rees' Sons, Asheville, N. C.	52
Harris, Dr. Dan, Raleigh, N. C.	33
Hoaglan's Aerialists	20
Hoaglan's Hippodrome, State Fair, Raleigh, N. C.	12
Hotel Raleigh, Raleigh, N. C.	50
Jefferson Hotel, Richmond, Va.	58
Jolly & Wynne Jewelry Co., Raleigh, N. C.	49
Keeling-Easter Co., Inc., Norfolk, Va.	32
King's Business College, Raleigh, N. C.	36
Levy & Co., Philip, Norfolk, Va.	44
Lynchburg Plow Works, Lynchburg, Va.	86
McCray Refrigerator Co., Raleigh, N. C.	98
Mahler's, Raleigh, N. C.	34
Mutart Motor Co., Inc., Raleigh, N. C.	40
North Carolina Mutual Life Insurance Co., Durham, N. C.	46
Pope Tire Co., D. H., Raleigh, N. C.	34
Portsmouth Bag Co., Norfolk, Va.	35
Progressive Farmer, Raleigh, N. C.	2
Randow Trio	10
Rawls Motor Co., Raleigh, N. C.	4
Richmond Bag Company, Inc., Richmond, Va.	89

INDEX TO ADVERTISERS (Continued)

	Page
Richmond Guano Co., Richmond, Va.....	30
Royster Guano Co., F. S., Norfolk, Va.....	28
Safety Coach Lines, Inc.....	56
Sanders Motor Co., Raleigh, N. C.....	46
Sauers' Extracts, Richmond, Va.....	44
Southern Planter, The, Richmond, Va.....	64
Spingler, Dr. A. C., Raleigh, N. C.....	11
State College of Agriculture and Engineering, Raleigh, N. C.....	14
Steinmetz, H., Raleigh, N. C.....	60
Stephenson Music Co., C. H., Raleigh, N. C.....	54
Sydnor Pump and Well Company, Richmond, Va.....	42
The Nation's Garden, Wilmington, N. C.....	16
Thiem, James E., Raleigh N. C.....	80
Vaughan & Barnes, Inc., Norfolk, Va.....	140
Velie Motor Sales, Inc., Raleigh, N. C.....	56
Virginia Produce Co., Richmond, Va.....	38
Wachovia Bank and Trust Co.....	18
Wake Shoe Store, Raleigh, N. C.....	34
White's Sons, Inc., S. R., Norfolk, Va.....	22
Williams & Son, Thomas, Raleigh, N. C.....	42
Wood & Sons, T. W., Richmond, Va.....	82
Wyatt & Sons, Job P., Raleigh, N. C.....	50

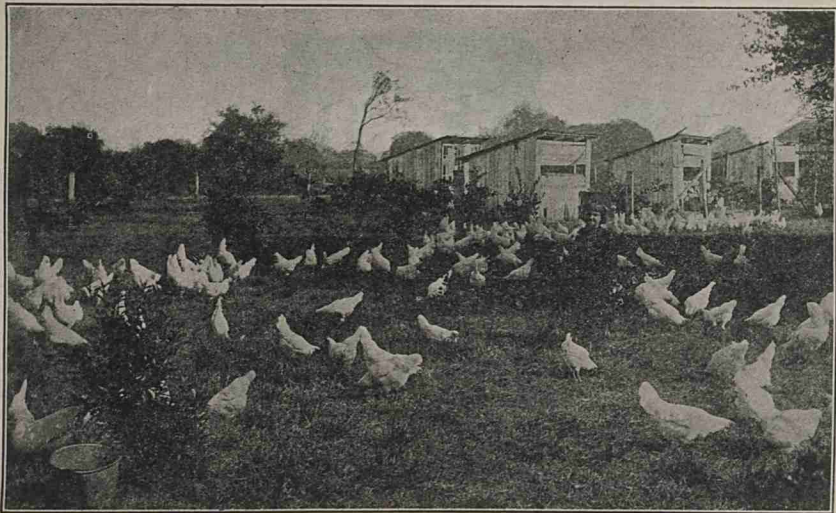



CORRESPONDENCE INVITED

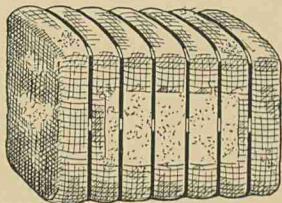

COMMUNICATE WITH

JONES, SON & CO.

INCORPORATED

NORFOLK-VIRGINIA
BEFORE DISPOSING OF YOUR

COTTON

EXCELLENT STORAGE FACILITIES

LATEST MARKET INFORMATION
FURNISHED ON REQUEST
FREE OF CHARGE, BY TELEPHONE OR TELEGRAPH

HOUSE ESTABLISHED 1870



Every Tobacco Leaf Valued by Its Quality

You can get higher prices for your Tobacco by growing a better quality of leaf.

Every step in the growing of Tobacco from plant bed to the curing shed—depends upon the proper fertilization.

V-C Fertilizers are made for Tobacco. They grow the plant rapidly and uniformly, produce a leaf that has "body," color and weight when cured.

Every 200-pound bag of V-C Tobacco Fertilizers used per acre on Tobacco will return, under good cultural conditions, an increase of at least 100 pounds of high-grade leaf.

V-C Fertilizers represent the best that the science of chemistry and agricultural practice know about the subject of plant food.

Ask your local dealer for V-C Fertilizers or write

Write Our Agricultural Service Bureau

about your problems of soils, fertilizers and crops. This service is free.

Ask for our booklets on crops.

Agricultural Service Bureau
VIRGINIA-CAROLINA CHEMICAL CO.
HOME OFFICE: RICHMOND, VA.

USE THIS SIDE FOR ALL CLASSES EXCEPT HORSES, CATTLE, SHEEP AND SWINE.

Entry No.

North Carolina State Fair—Raleigh, October 12-17, 1925

POULTRY AND LIVESTOCK ENTRIES CLOSE SEPTEMBER 28th. ALL OTHER DEPARTMENTS OCTOBER 3d

E. V. WALBORN, Manager:

Please accept the following entries for the North Carolina State Fair, subject to the rules governing same in the 1925 premium list.

No.	RESERVATIONS	Amount
-----	--------------	--------

Name _____ Postoffice _____

-----SINGLE BIRDS @ \$1.00 EACH

Street or R.F.D. _____ County _____

-----SINGLE BIRDS @ \$.25 EACH-----

State _____ Date _____

-----PIGEONS @ \$.25 EACH

MAIL ENTRIES TO NORTH CAROLINA STATE FAIR, STATE COLLEGE STATION,
RALEIGH, N. C.

-----EXHIBITOR'S TICKET @ \$2.00 . . . -----

-----HELPER'S TICKETS @ \$1.00 EACH . . -----

Total enclosed \$_____

Home economics, vocational classes, boys and girls clubs and poultry exhibitors are not required to pay an exhibitors fee.

In all other departments if total of all premiums which you can win amounts to more than \$10 you must purchase an exhibitor's ticket before entries will be recorded. Ticket and entry fees must accompany the entries. All entries must be made in the name of the bona fide owner. Entries shown in other than the rightful name will receive no premium.

Give leg band number of poultry and pigeons.

[illegible]

IF MORE ENTRY BLANKS ARE NEEDED WRITE THE MANAGER

USE THIS SIDE FOR HORSES, CATTLE, SHEEP AND SWINE. The Other Side for All Other Departments. Entry No. _____

North Carolina State Fair—Raleigh, October 12-17, 1925

READ CAREFULLY THE RULES IN THE PREMIUM LIST. LIVESTOCK ENTRIES CLOSE SEPTEMBER 28th

E. V. WALBORN, Manager:

Please accept the following entries for the North Carolina State Fair, subject to the rules, governing same in the 1925 premium list.

Name _____ Postoffice _____ Date _____

Street or R.F.D. _____ County _____ State _____

If total of all premiums which you can win amounts to more than \$10 you must purchase an exhibitor's ticket before entries will be recorded. Ticket and stall fees must accompany the entries. All entries must be made in the name of the bona fide owner. In order to have a permanent record it is essential that the name and record number be given of all animals entered. No entries of animals, except quite young, will be accepted unless this information is furnished.

MAIL ENTRIES TO NORTH CAROLINA STATE FAIR, STATE COLLEGE STATION, RALEIGH, N. C.

Write plainly and give correct spelling. Information is for publication.

It is important that the number of stalls, pens and number of animals be given

No.	RESERVATIONS	Amount
-----	--------------	--------

-----BOX HORSE STALLS @ \$2.00 EACH \$-----

-----SINGLE HORSE STALLS @ \$1.00 EACH

-----CATTLE, ANY AGE, @ \$1.00 EACH

.....SWINE PENS @ \$1.00 EACH

-----SHEEP PENS @ \$1.00 EACH

-----EXHIBITOR'S TICKET @ \$2.00

-----HELPER'S TICKET @ \$1.00 EACH-----

TOTAL ENCLOSED \$.....

GIVE NUMBER OF HORSES ENTERED

GIVE NUMBER OF CATTLE ENTERED _____

GIVE NUMBER OF SWINE ENTERED _____

GROUPS ATTACHED TO THE GROUPED SUBGROUPS

IF MORE ENTRY BLANKS ARE NEEDED WRITE THE MANAGER

Entry No.

IF MORE ENTRY BLANKS ARE NEEDED WRITE THE MANAGER

USE THIS SIDE FOR HORSES, CATTLE, SHEEP AND SWINE. The Other Side for All Other Departments. Entry No. _____

North Carolina State Fair—Raleigh, October 12-17, 1925

READ CAREFULLY THE RULES IN THE PREMIUM LIST. LIVESTOCK ENTRIES CLOSE SEPTEMBER 28th

E. V. WALBORN, Manager:

Please accept the following entries for the North Carolina State Fair, subject to the rules, governing same in the 1925 premium list.

Name.....Postoffice.....Date.....

Street or R.F.D. _____ County _____ State _____

If total of all premiums which you can win amounts to more than \$10 you must purchase an exhibitor's ticket before entries will be recorded. Ticket and stall fees must accompany the entries. All entries must be made in the name of the bona fide owner. In order to have a permanent record it is essential that the name and record number be given of all animals entered. No entries of animals, except quite young, will be accepted unless this information is furnished.

MAIL ENTRIES TO NORTH CAROLINA STATE FAIR, STATE COLLEGE STATION, RALEIGH, N. C.

Write plainly and give correct spelling. Information is for publication.

It is important that the number of stalls, pens and number of animals be given

No.	RESERVATIONS	Amount
-----	--------------	--------

-----BOX HORSE STALLS @ \$2.00 EACH \$-----

-----SINGLE HORSE STALLS @ \$1.00 EACH-----

-----CATTLE, ANY AGE, @ \$1.00 EACH

-----SWINE PENS @ \$1.00 EACH

-----SHEEP PENS @ \$1.00 EACH

-----EXHIBITOR S TICKET @ \$2.00-----

-----HELPER'S TICKET @ \$1.00 EACH

TOTAL ENCLOSED \$.....

GIVE NUMBER OF HORSES ENTERED

GIVE NUMBER OF CATTLE ENTERED

GIVE NUMBER OF SWINE ENTERED _____

GIVE NUMBER OF SHEEP ENTERED _____

IF MORE ENTRY BLANKS ARE NEEDED WRITE THE MANAGER