

10-1

Shredded tobacco studies
1956-58 period

10-1











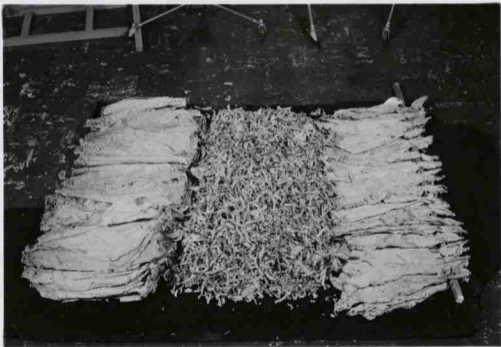



DEPARTMENT FORM
REQUEST FOR JOBS TO BE PERFORMED BY MECHANICS

Date 5/28/57

Job Tray for Shredded tobacco

Descriptive Remarks Build three (3) trays as shown
in attached sketches. Construct out of angle iron
and medium gage (24) sheet metal. Cover bottom with
screen mesh.

Estimated Time 10 hours To be completed by June 3

Sketch below or Drawing attached

Shop Data

Completed _____

Actual Hours _____

Mechanic _____

Signed Wily A. Henning
Staff Member

Approved _____

Head of Department

Tray for Shredded tobacco.

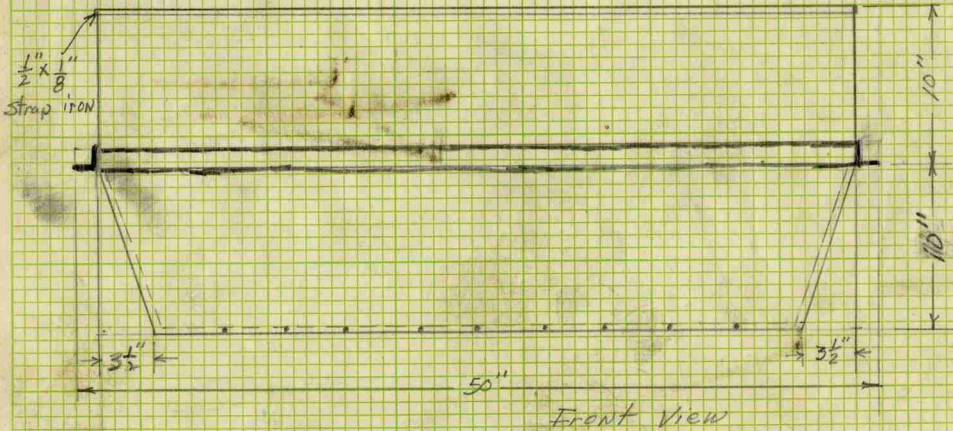
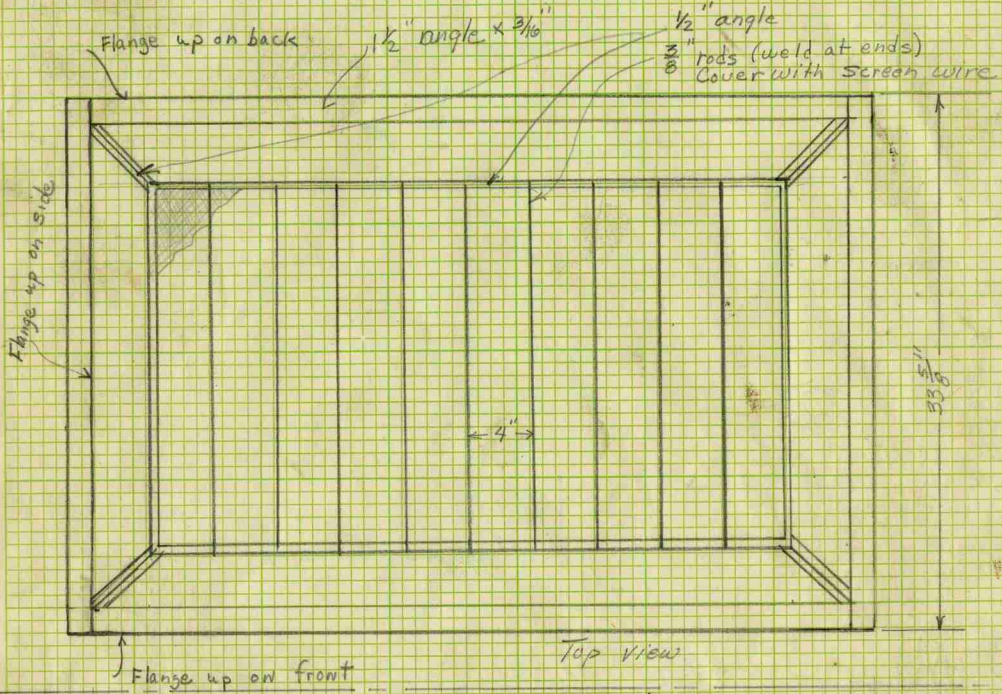

Tray for Shredded tobacco.

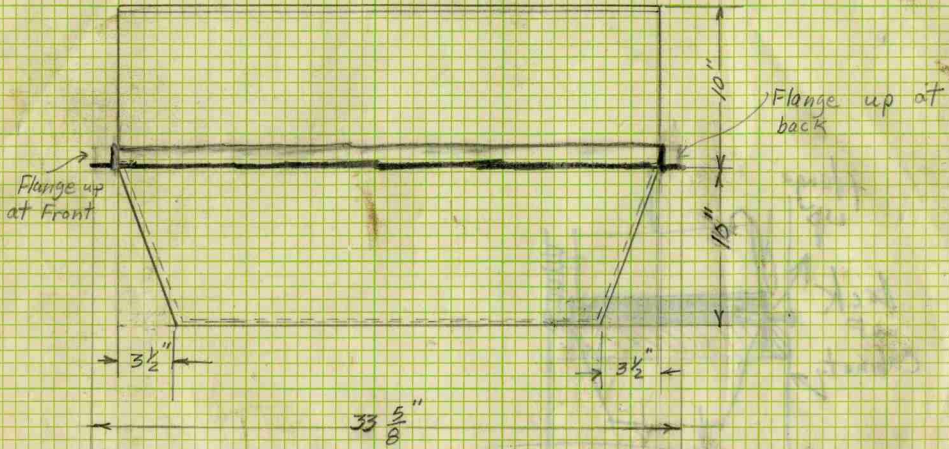

Side View

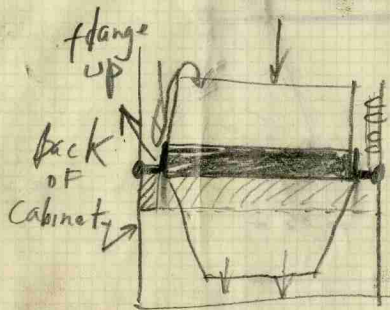

10-2

10-2