

1964

AGROMECK

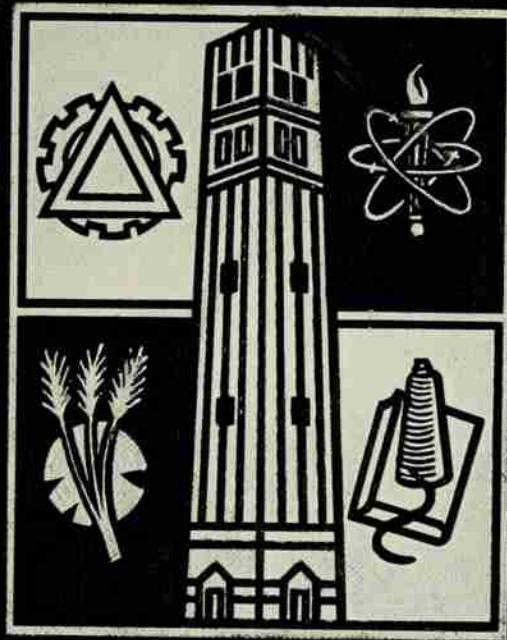

NORTH CAROLINA STATE
OF THE UNIVERSITY OF NORTH CAROLINA

JOHN T. CALDWELL



Digitized by the Internet Archive
in 2009 with funding from
NCSU Libraries

1964

AGROMECK

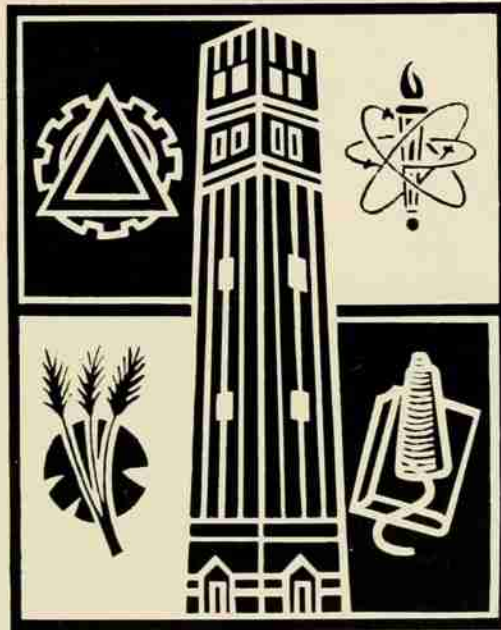

NORTH CAROLINA STATE
OF THE UNIVERSITY OF NORTH CAROLINA



1964

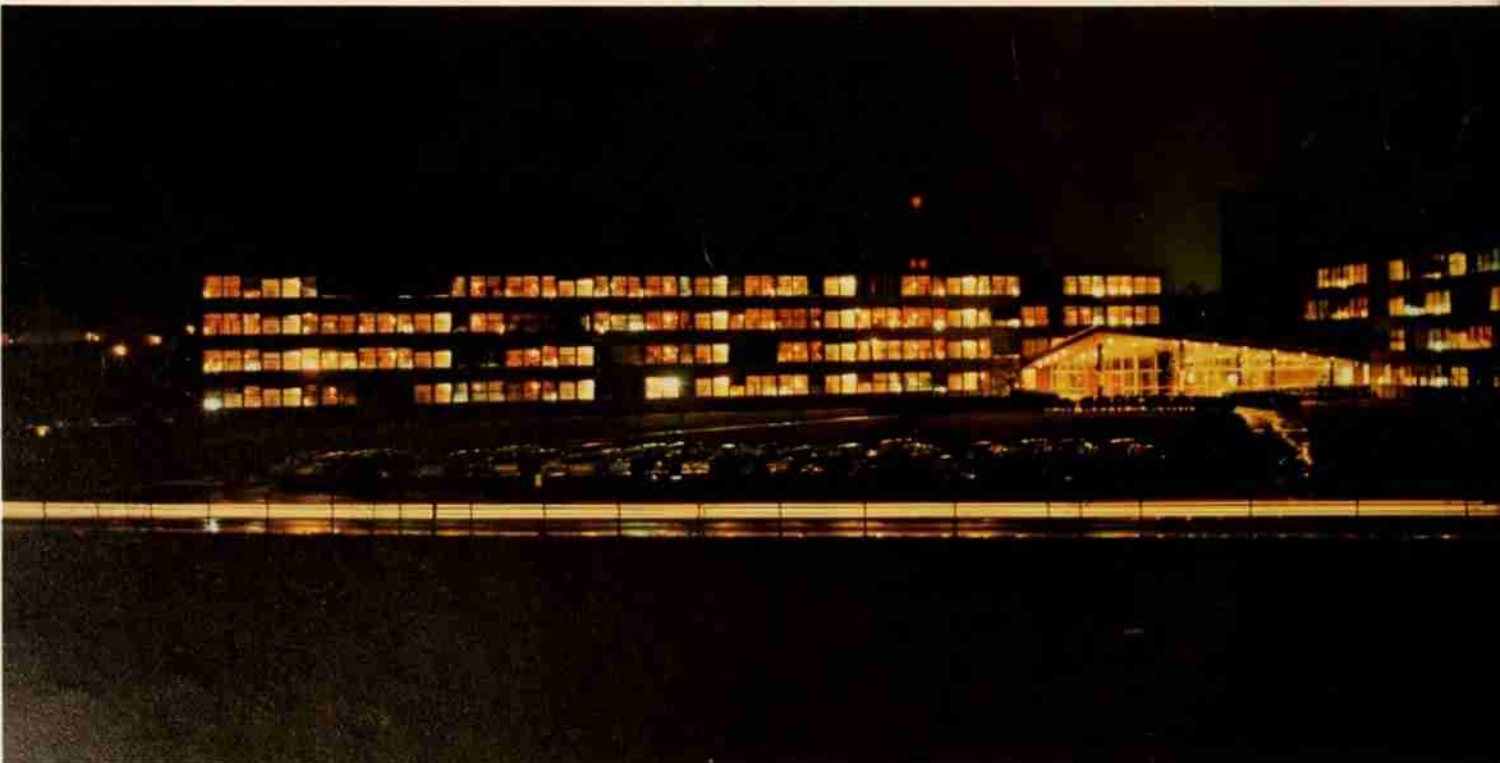



William H. White, Jr.,
Editor

Samuel J. Thomasson III,
Managing Editor

AGROMECK

Published by the students
of North Carolina State
of the University of North Carolina,
Raleigh, N. C.



CONTENTS

| | |
|--------------------------------------|---------|
| Academics | Page 27 |
| Organizations | 49 |
| Fraternities & Dormitories | 117 |
| Athletics | 163 |
| Military | 193 |
| Classes | 213 |



The Greater University of North Carolina is composed of three major divisions. Our division is a multitude of physical parts; chalk, paper, machines, data, people . . . So are the other two divisions made up of similar quantities. However, here there are singular aspects of a technical institution which are outstanding in the collegiate world.



The Schools of Engineering, Design, and Physical Sciences and Applied Mathematics entertain the minds that will conceive and construct the Latter Twentieth Century Period. Therein lies the creative responsibility of this educational system. The school has a brief span in which to filter and refract the forces of this coming period. Perhaps this so eagerly attempted mass processing attacks the personality; but at least each field has its unique method.

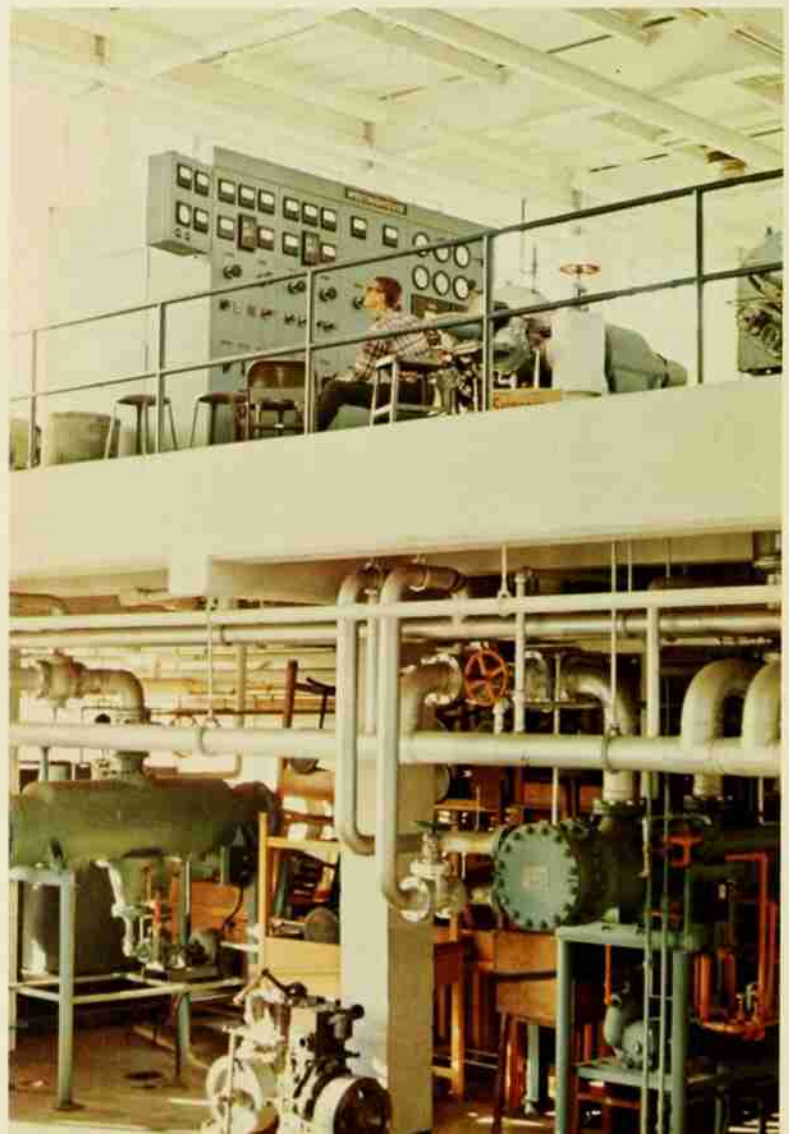

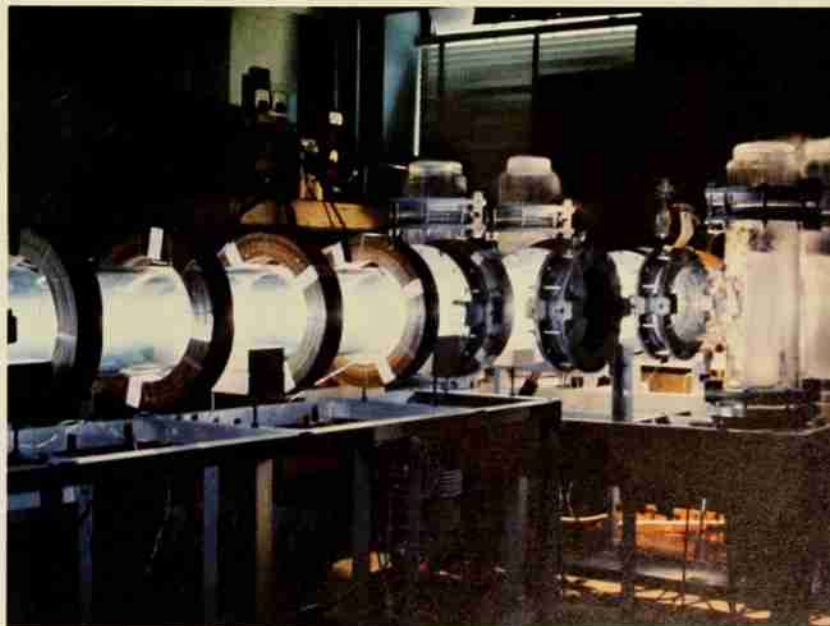
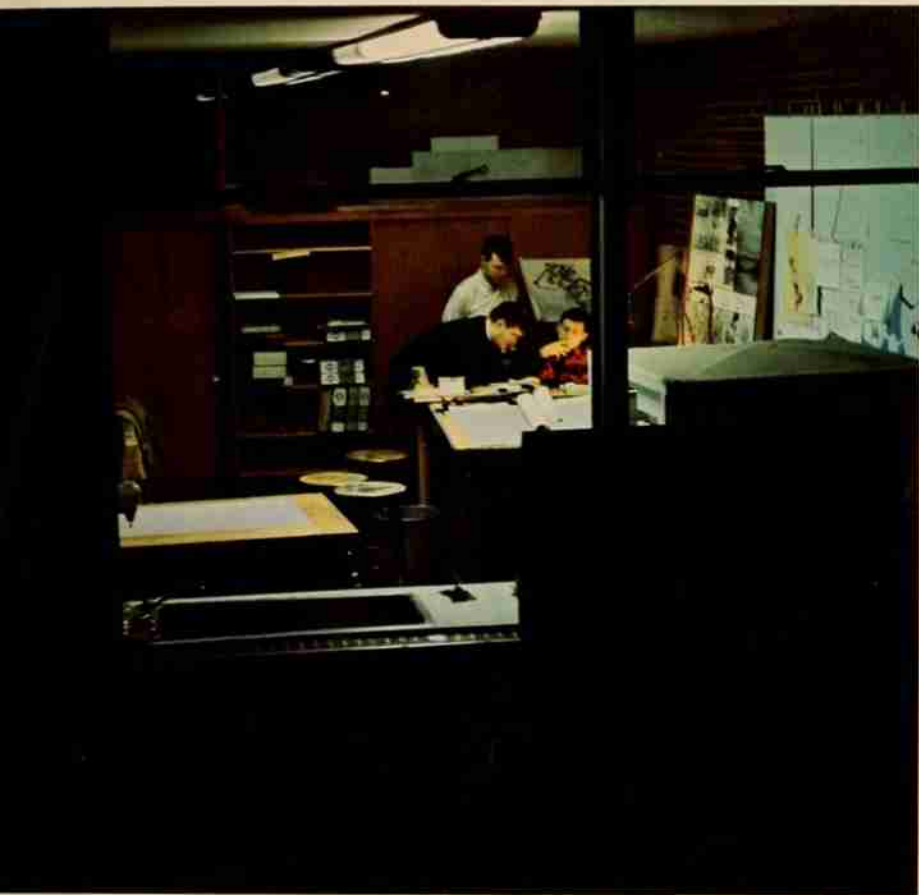

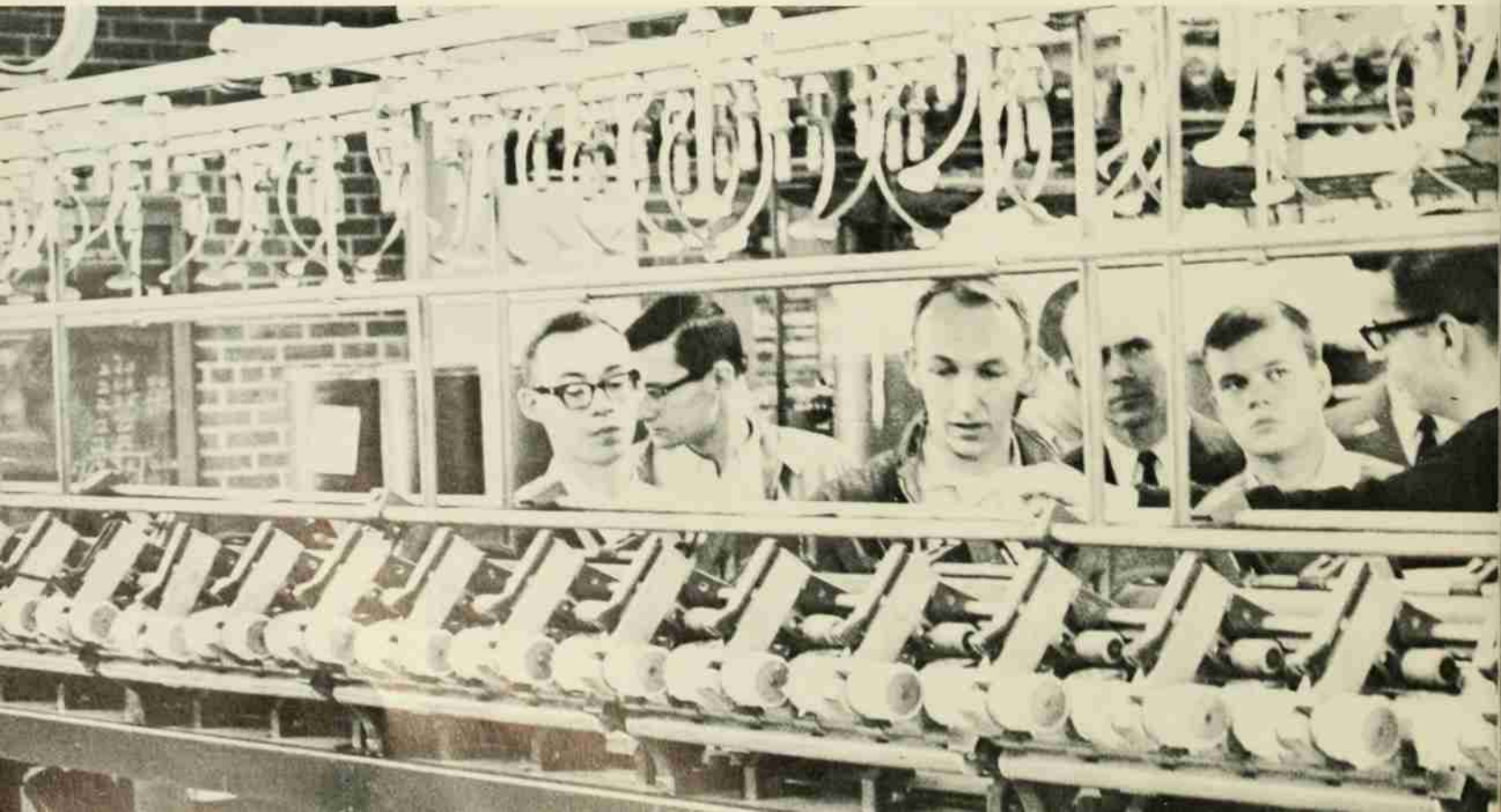
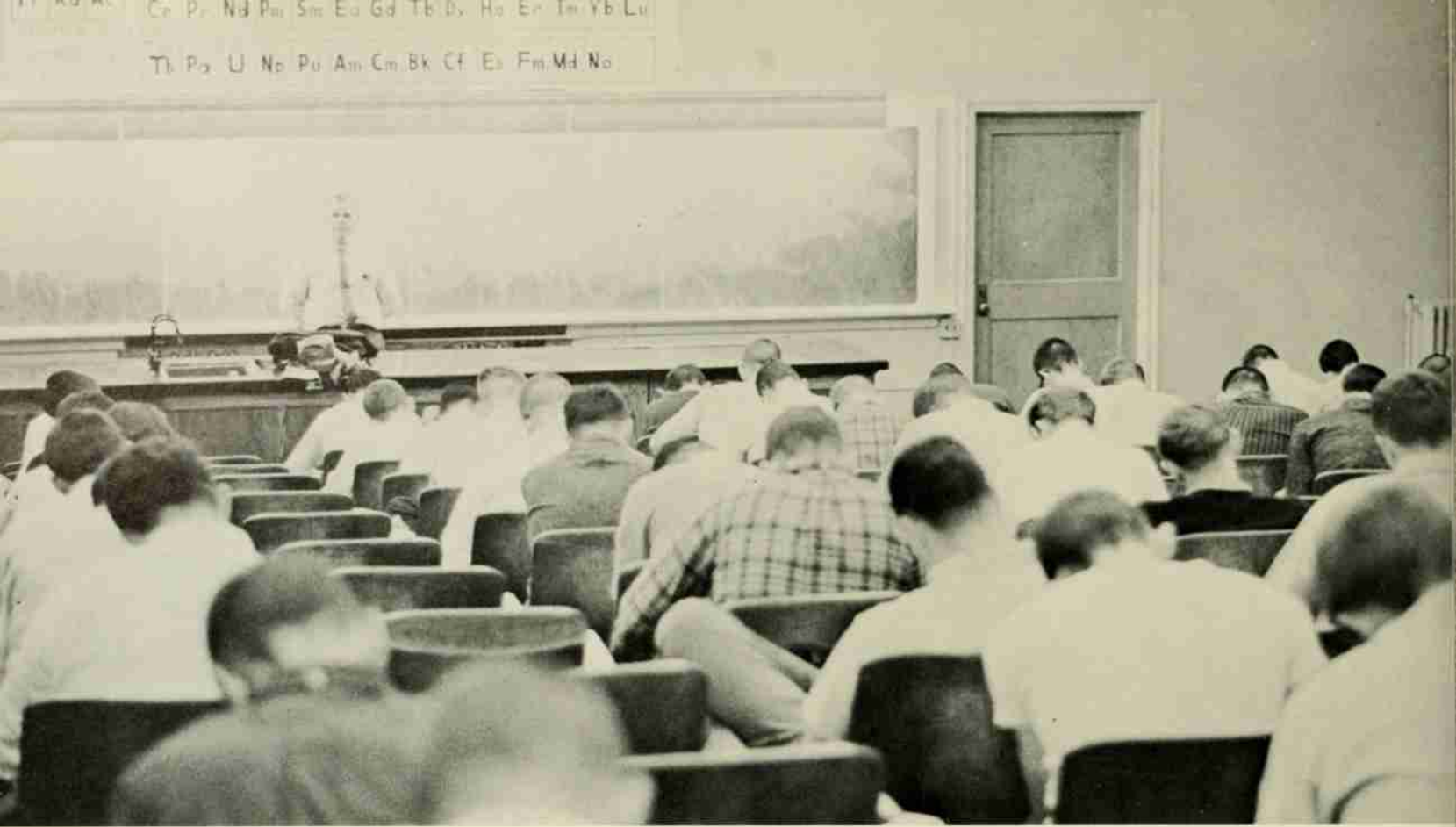

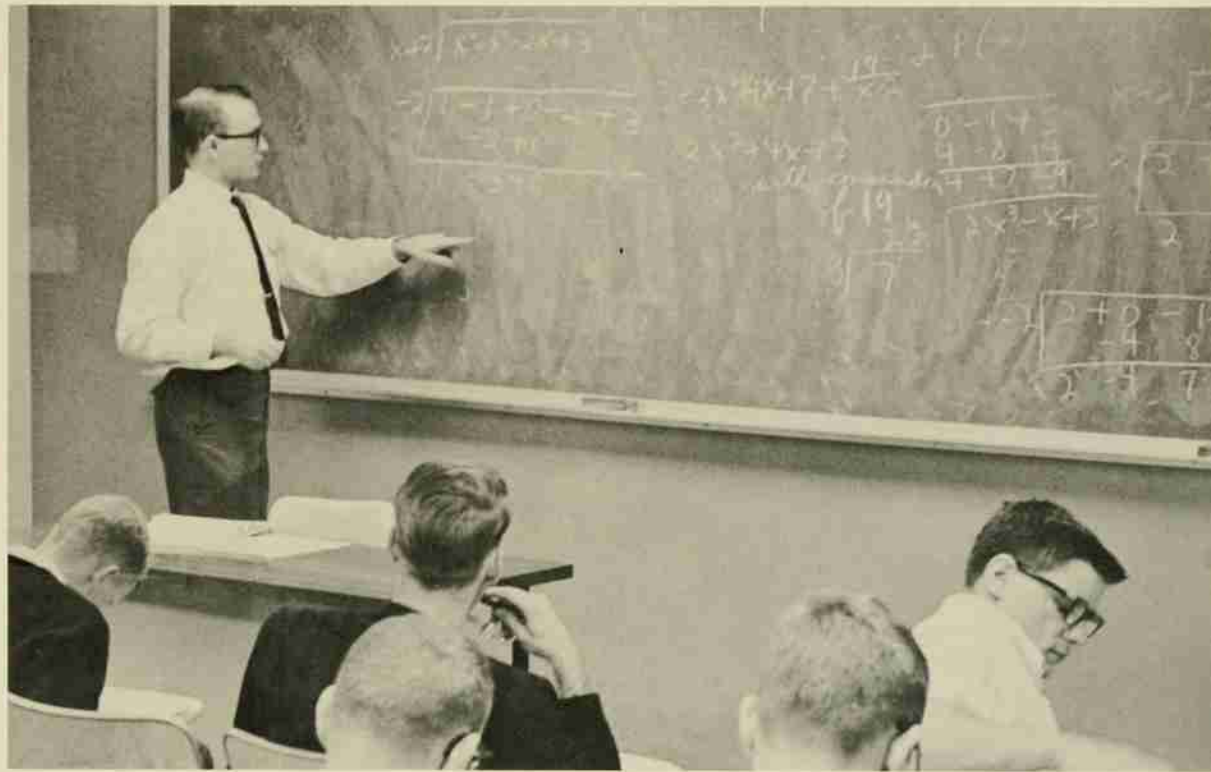





The magnitude and the difficulty of solution of the problems emerging from the sudden growth of our culture require an intelligent and forceful approach. The technical disciplines demand a serious attitude toward education and breed a pervading realism through academic experience. This background includes more than applied patterns and methods; it also contains knowledge of personal failure as well as capability.



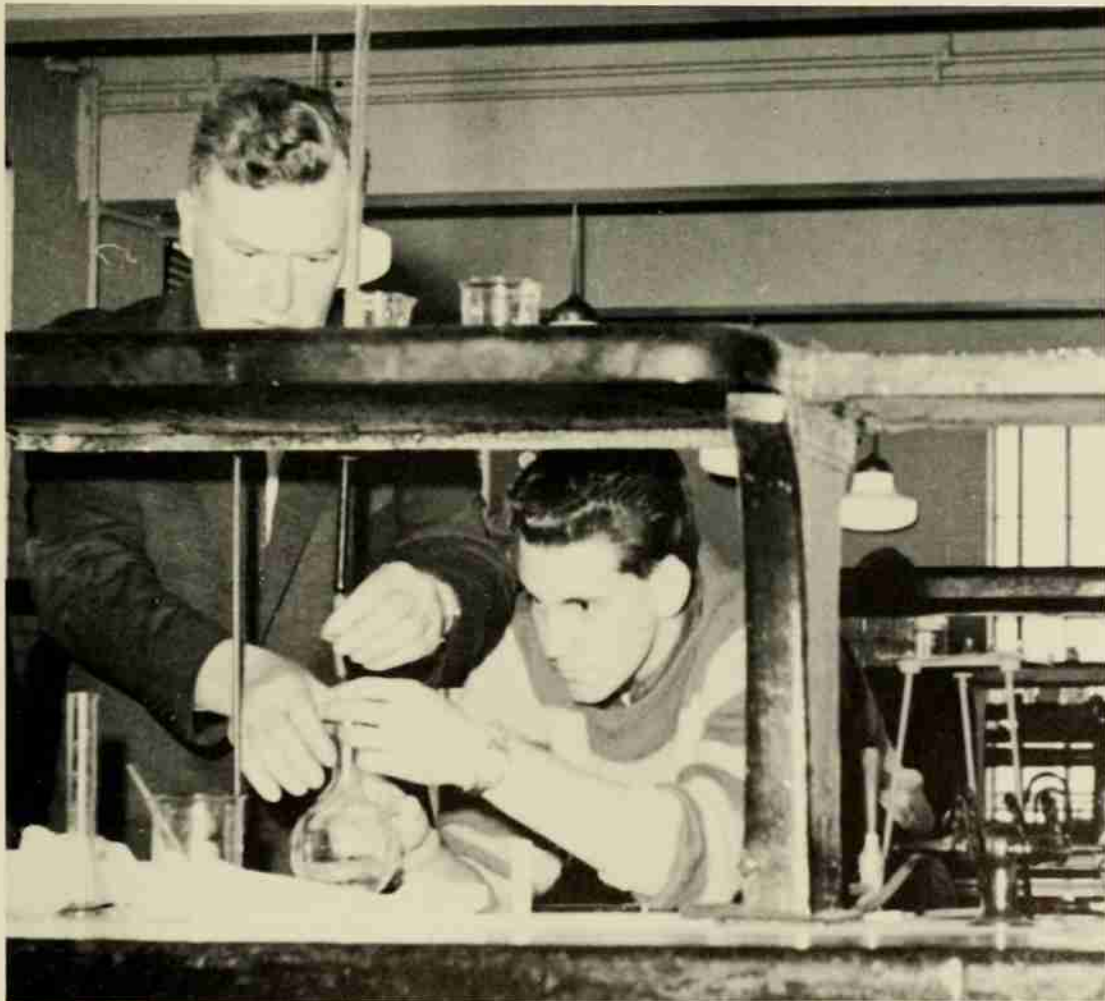

There is nothing at State that forces the engineer or the scientist to be committed to one ethic or school of ideas. The diversity of ideas and their approaches within each academic community is contained only by the limits of civility. Even so, the older and the wiser usually succeed in directing the progress of education.



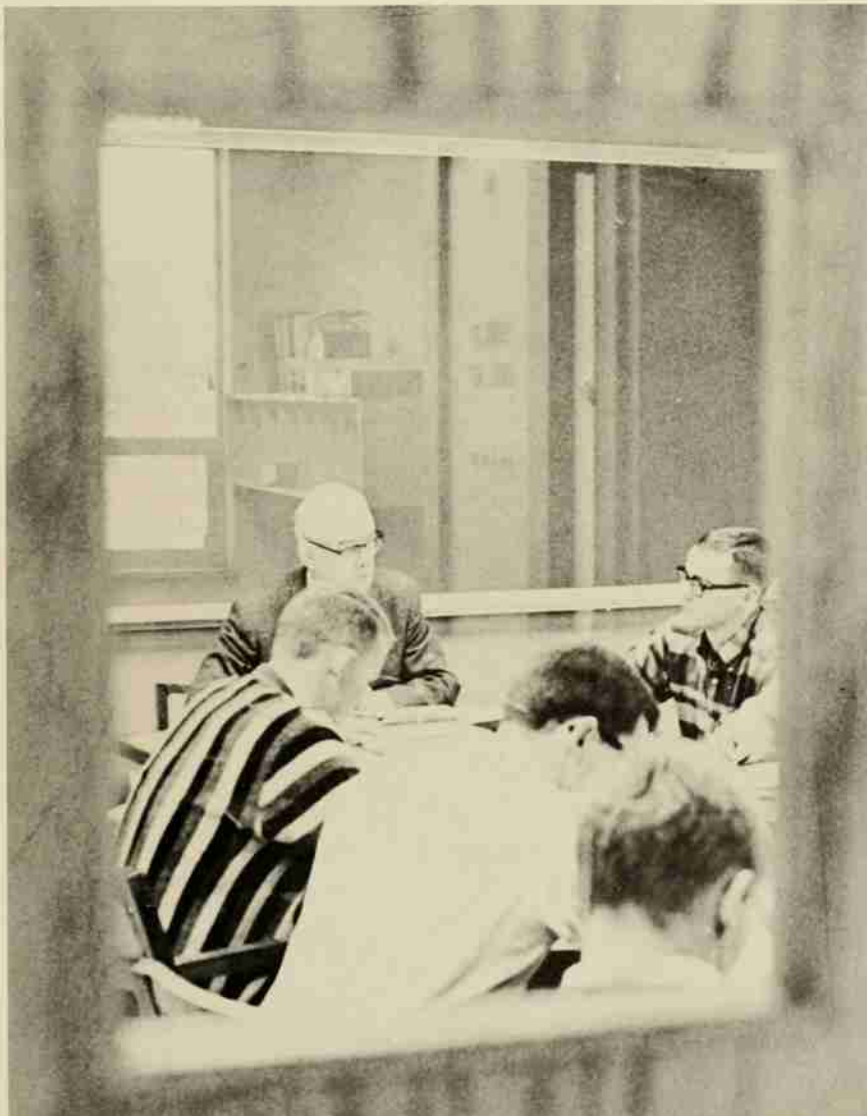









The release from the pressure rarely comes through the work itself, and it can hardly be dismissed. The seriousness of the one problem only accelerates the spontaneity and joy of the next pleasure, regardless of the distance between, and that is seldom great. At State there is no more commitment to one pleasure than to one ethic. Here the conversation and the art of being young are unique; sheer personal freedom soon fosters maturity.



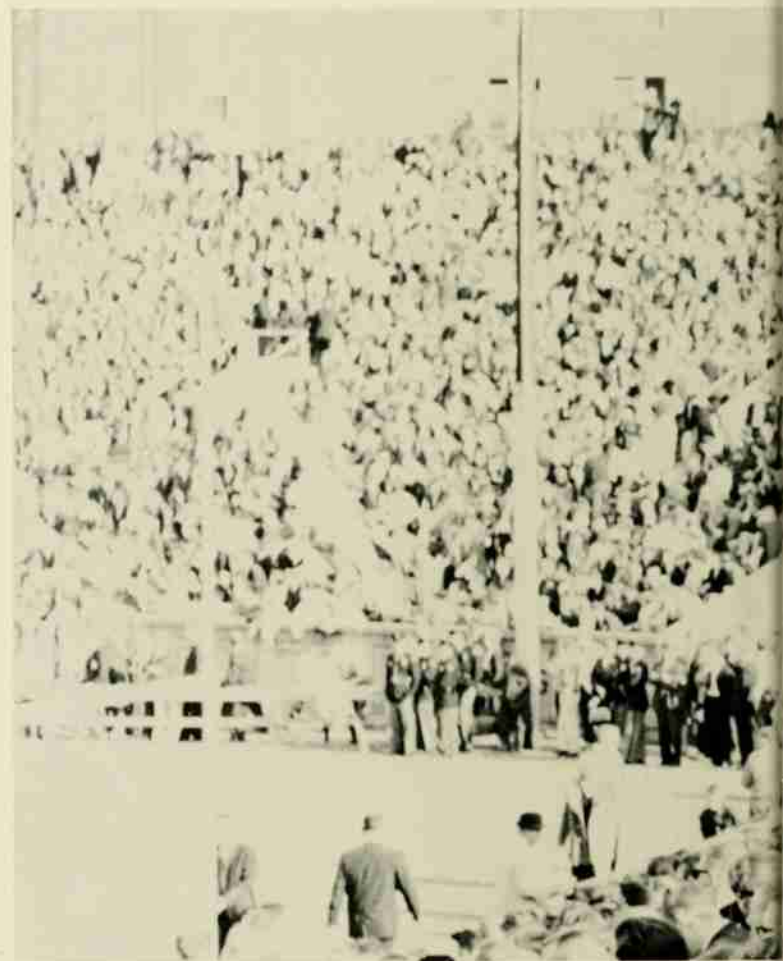
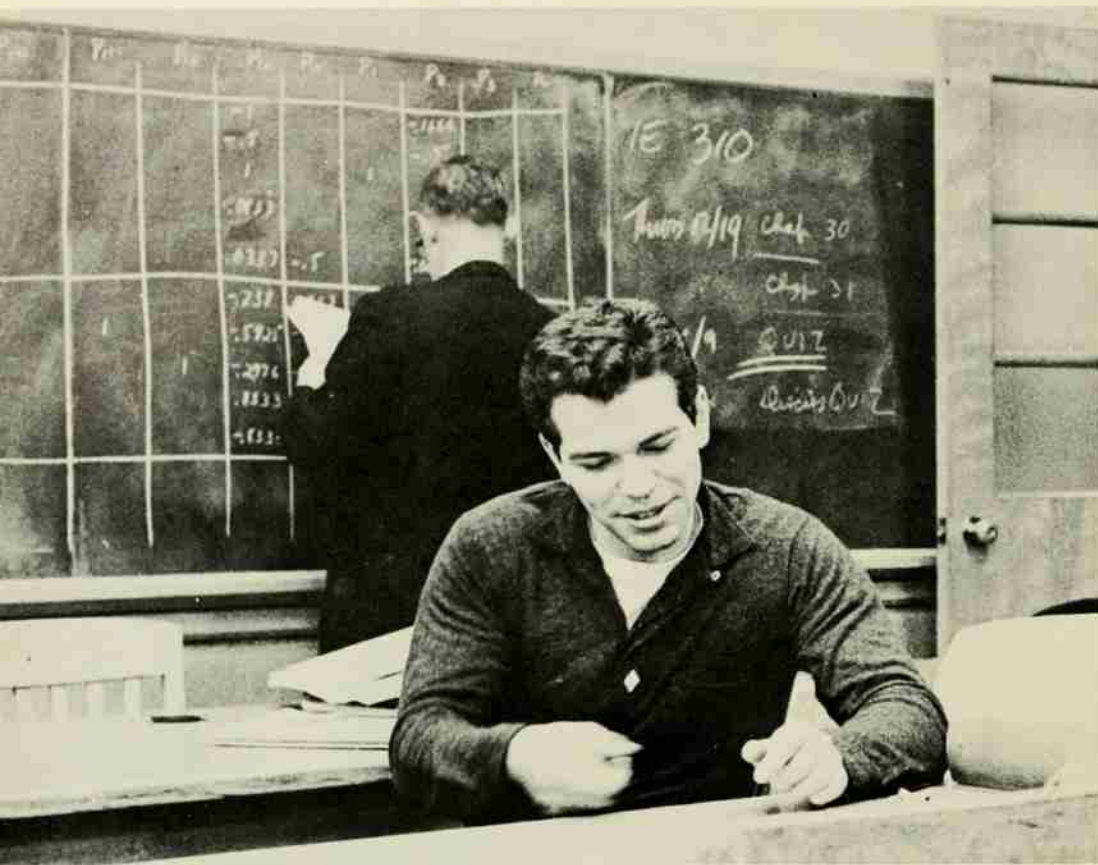

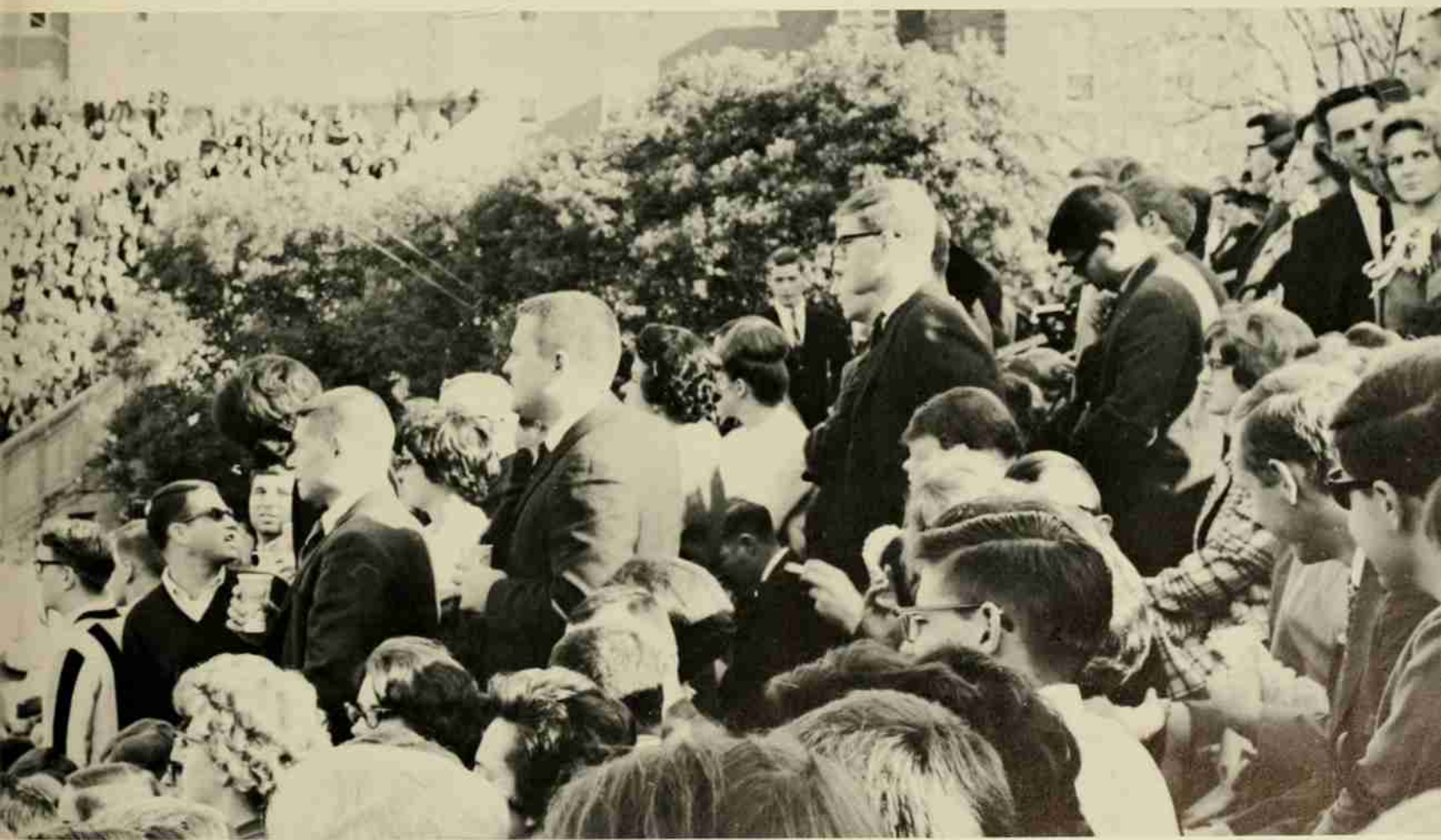

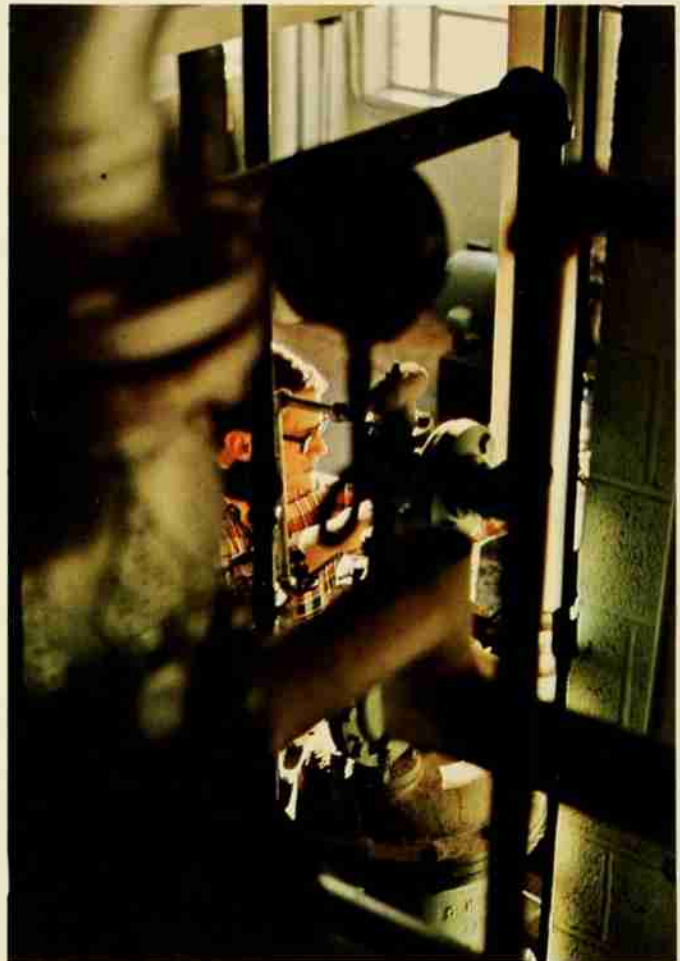
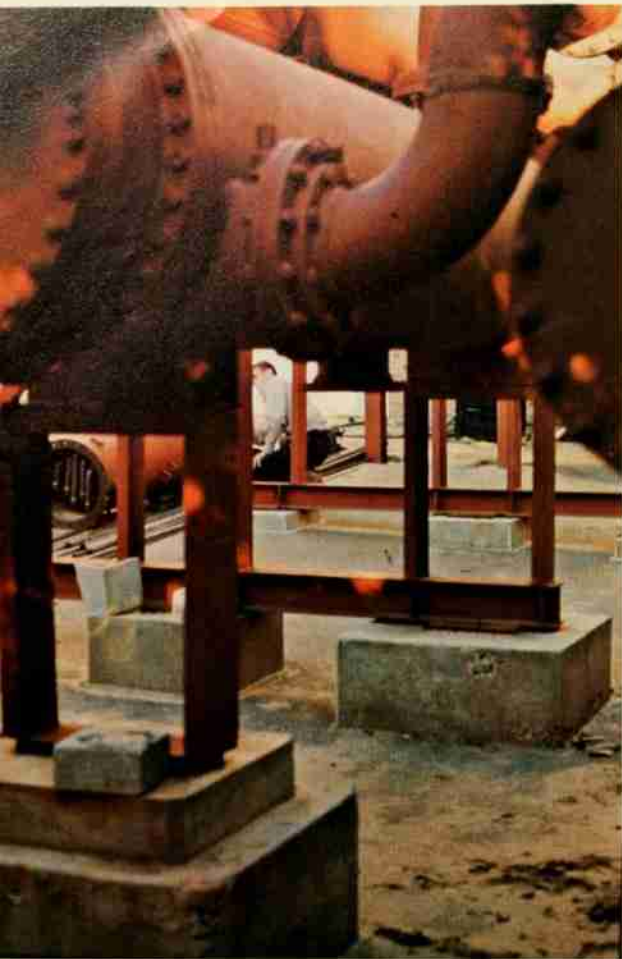

The purpose of the school lies in the ability of its graduates to develop the material world to suit the needs of humanity. The individual must not become so involved with this purpose as to be unable to withdraw from it back to the warming flux of society. The scholastic and social communities create broad areas of leadership development and service opportunity.

Atkins, Johnston In Prexy Run-Off; Lowder Edges Downing For VP Post

Atkins Leads In Primary Race

By Steve McGarry
 The body of the new Government president and vice-president was named last night in a vote which has resulted in requests for recounts.
 John Atkins led the presidential race with 980 of 1,223 votes and Steve Johnston trailed three votes to 919.

The first candidate, Joe Atkins, received 113 votes. Downing had called for a recount of the ballots if the recount shows no change in the outcome of the election. John Atkins will face Atkins in a run-off vote Thursday.

Atkins was practically voted out, his biggest margin coming from the freshmen, but 179 to 11, Johnston won the Sophomore 162 to 82.

Atkins' reaction to the voting was, "I was naturally pleased with the result and take it as being encouragement for my program of building stronger school spirit and atmosphere by conducting my campaign. I will urge those who supported me this time to continue their support."

Atkins will be working hard. I will want to add the thanks of Steve McGarry to my supporters. I think that all of you will want to get into the campaign this time. I am sure that I will not have the chance to visit all the students.

The Lull . . .

In preparation for Thursday voting, Jim Ferguson (left) and Steve Williams had the job of setting the tables and arranging them for proper distribution.

(Photo by Andrews)

Many Senators In Run-Offs

Senators who were elected are listed by school and class in six pages below:

1963 year's senior class president will be Ed Bailey. But Senator and Steve Williams will lead the run-off for senior class vice-president, and Steve Williams and Carol Williams will compete for senior secretary.

In the junior class run-off, John Atkins and John Johnston will vie for president, while Steve Downing and Paul Johnston will be in the vice-presidential run-off. John Atkins and Gal Edwards made the run-off for secretary and Ray Hodge and John Atkins have tied the race for treasurer.

Classes Say 'No' To Kiosk

By Steve McGarry
 The class, was defeated Thursday voting by an overwhelming vote of 145 against to 237 for.

Proposed by Earl Long, this year's member in parliament, the kiosk was proposed as a means of providing information to the class. The Senior Class defeated the proposal by the closest margin, 145 to 178.

Class Officers

Senators who were elected are listed by school and class in six pages below.

Runoffs

The runoff election for all officers will be held on Thursday of next week according to the Student Government.

Steve McGarry is the new sophomore class president. It is the first time since 1950 that the student body has elected a class president.

Downing Seeks Recount

By Steve McGarry
 This Downing has asked for a recount, but it appears that Terry Lowder has won the vice-presidential race.

Lowder is presently serving as the vice-president of the Student Government and was named to the position after the runoff election. Downing is presently serving as the secretary of the Student Government.

Miller Gets SG Treasury

By Steve McGarry
 Jim Miller became treasurer of the Student Government last night with a close margin over his opponents.

Less Than 30 Per Cent Vote In Election

The small amount of State student voting in this election has been revealed below the thirty per cent mark.

Each ballot was far below the total for 1963 total and very disappointing considering the keen competition and long



JOHN ATKINS



STEVE JOHNSTON

Downing Seeks Recount

By Steve McGarry
 This Downing has asked for a recount, but it appears that Terry Lowder has won the vice-presidential race.



TERRY LOWDER

Lowder is presently serving as the vice-president of the Student Government and was named to the position after the runoff election. Downing is presently serving as the secretary of the Student Government.

Miller Gets SG Treasury

By Steve McGarry
 Jim Miller became treasurer of the Student Government last night with a close margin over his opponents.

Miller received 124 votes, which are the opponents, Earl Johnson and Mark Shaskan, won down to defeat with 82 and 62 votes, respectively.

Less Than 30 Per Cent Vote In Election

The small amount of State student voting in this election has been revealed below the thirty per cent mark.

Each ballot was far below the total for 1963 total and very disappointing considering the keen competition and long

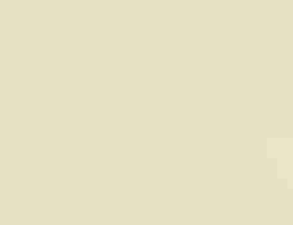

JIM MILLER

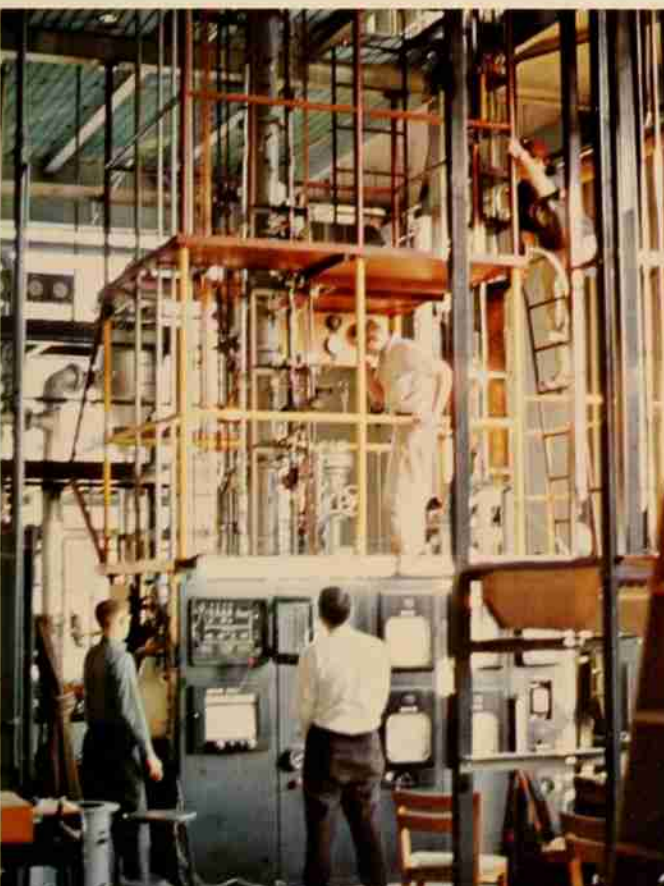

... And Then The Storm

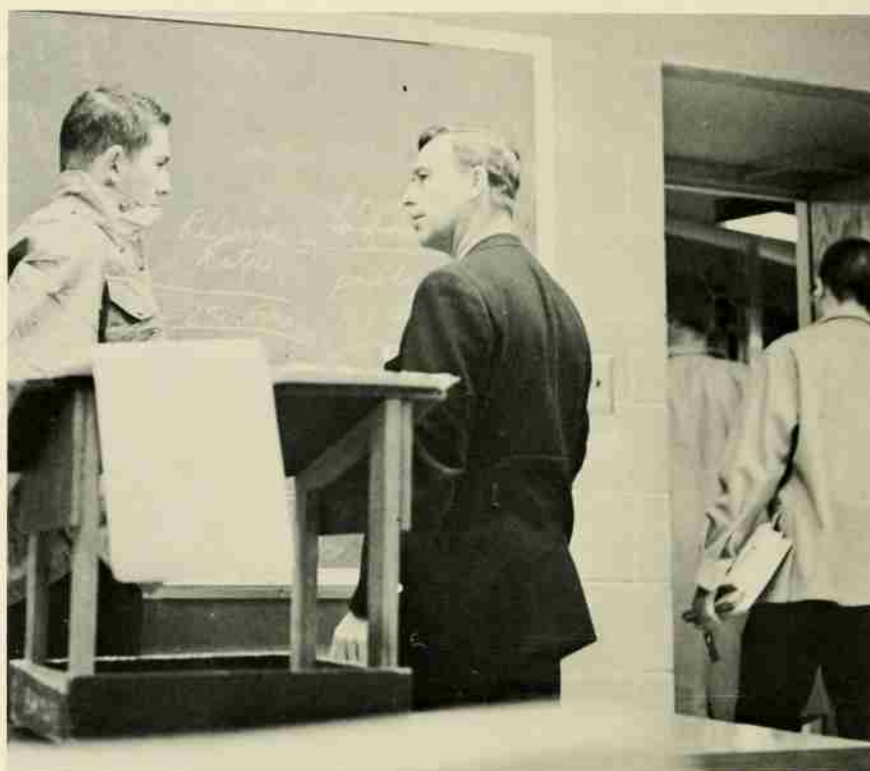

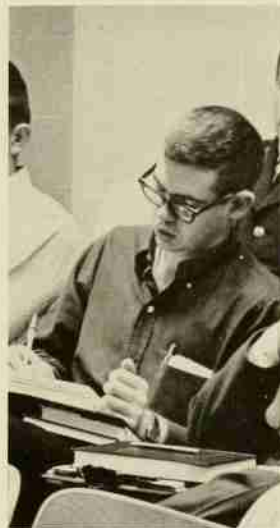

This **Agromeck** is a yearbook devoted to an introspective view of that personality which is the State Man. This view is merely descriptive rather than sharply definitive. To that entity we dedicate this book.

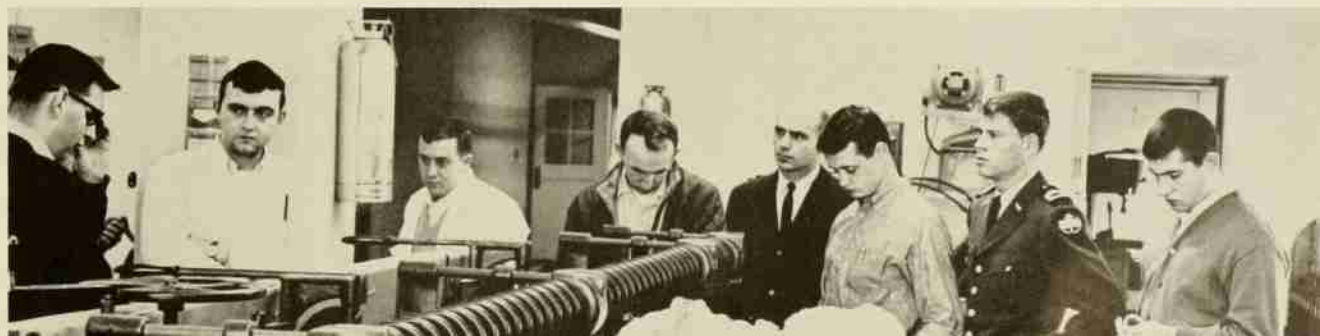

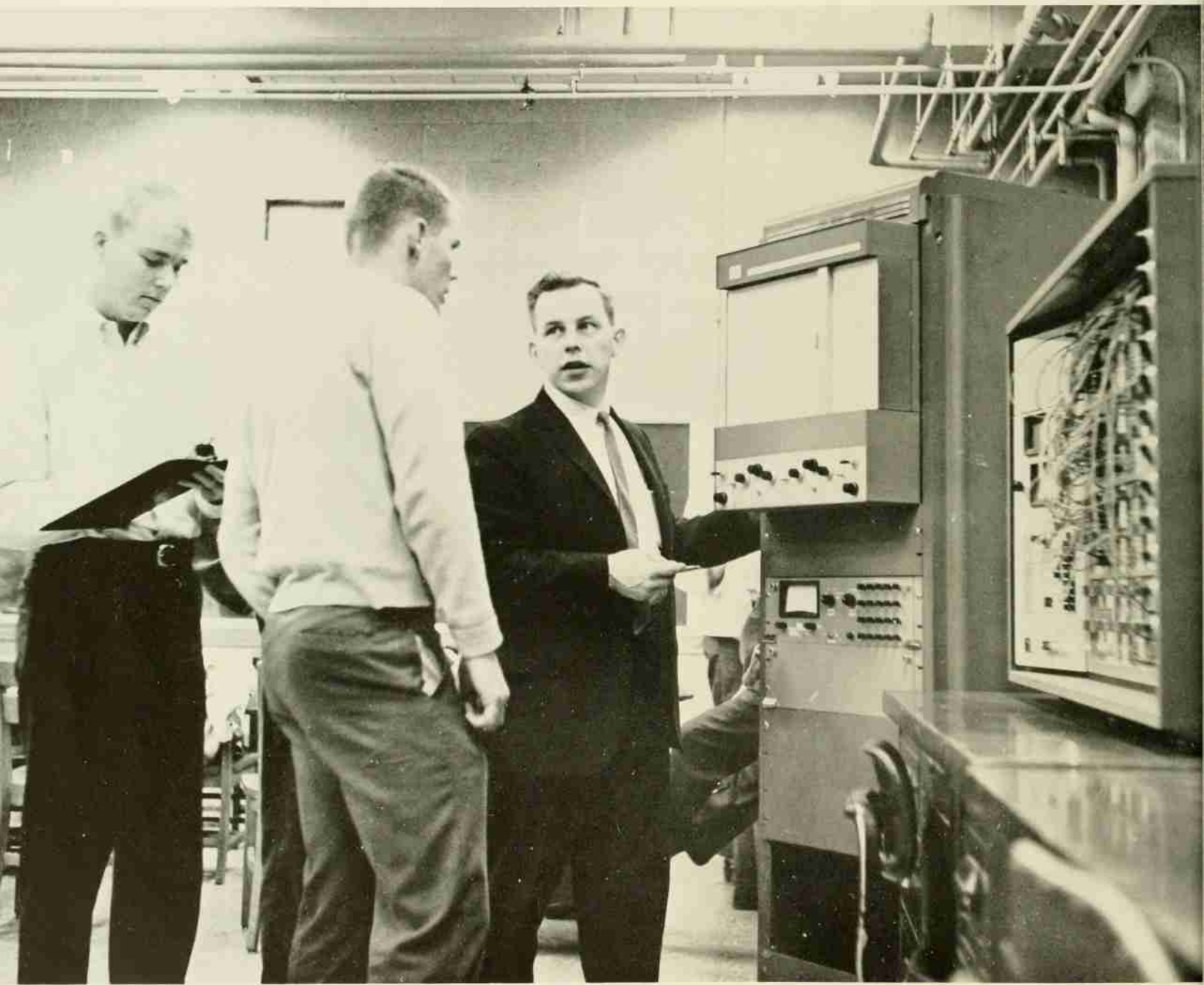

ACADEMICS

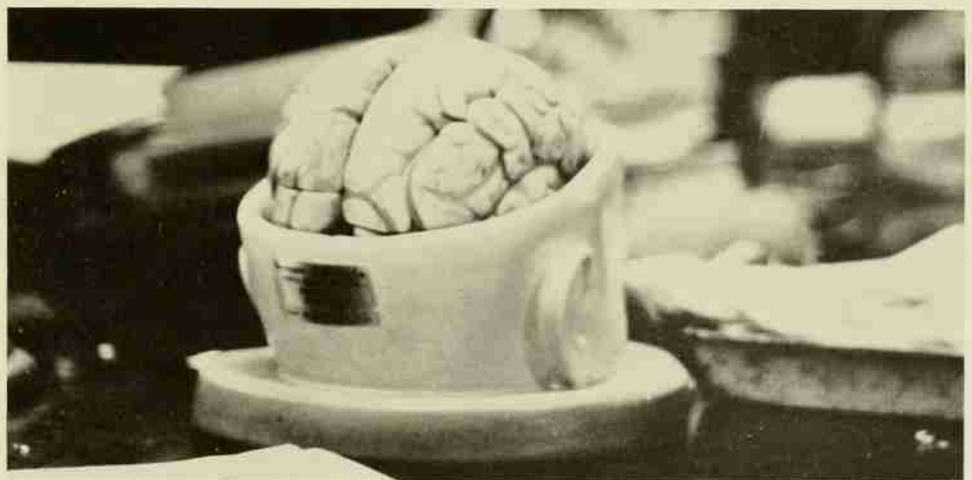

ADMINISTRATION



WILLIAM C. FRIDAY

WILLIAM C. FRIDAY

President of the
Consolidated University

I am privileged to express greetings and best wishes to the newest of my fellow alumni in this permanent album of the Class of 1964. You have been inducted into a fine tradition made precious by the obligation and the opportunity that it affords for service to your fellow man.

I think there is no loyalty that glows with brighter fervor than that attaching to our Alma Mater. You will find that Alma Mater is also loyal to her sons and daughters and finds her greatest joy when they have broadest success and fulfillment.

I have no doubt that as the years go by you will from time to time leaf through these pages with ever increasing sentiment and appreciation. It is my wish that each passing year will find you increasing also in the realization of the ideals which you now hold and affection for N. C. State.



JOHN T. CALDWELL

The contributions of North Carolina State to the advancement of the American society are immeasurably great. Though research, extension, and technical aid are a substantial part of our effort, the resident educational function is still the central concern.

You who chose to come here for your higher education and hope to take away a diploma have reason to be proud of your undertaking and your success.

Many ingredients contribute to the accomplishments of the American civilization. Among them are the widespread availability of higher education, respect for useful learning, and intellectual freedom. The Land-Grant colleges and universities have pioneered in making these elements a real part of our national life. This is the spirit of your Alma Mater. May the decades unfold for you the blessing of your days at "State."

JOHN T. CALDWELL

Chancellor of
N. C. State



HARRY C. KELLY
Dean of the Faculty

The Dean of the Faculty has the responsibility for all phases of academic affairs, the library, college extension, summer sessions, and the college television station. Dean Kelly has interpreted the main objective of the University to be helping young people, who entrust their intellects to the school for four years, meet the change in their environment brought on by the new emphasis on science. Research has become one of the most important facets of N. C. State's development programs. The school has also increased its attention to in-state and regional industrial adaptation.

The Division of Student Affairs is composed of the following departments: Admissions and Registration, bearing the responsibility of informing prospective students, admitting them, and keeping records, schedules, and reports; Counseling and Financial Aid, providing orientation, counseling, and financial aid and part-time jobs for those in need; Student Health Service; Student Housing Department, operating dormitories and married student housing, and advising the Interdormitory Council; Student Activities, working with all student organizations; and Military.



JAMES J. STEWART
Dean of Student Affairs

The year's most outstanding change in the Admissions Office has been its move to more comfortable, spacious and decorous housing in Peele Hall, which should aid in making N. C. State more attractive to interviewing college applicants. There has been a larger number of applicants this year, and the scholastic strength of the applicants has also increased, particularly in the mathematical skills.



K. D. RABB
Director of Admissions and Registration



W. L. TURNER
Business Manager

Because of the recent retirement of Mr. J. G. Vann, Dr. W. L. Turner has assumed the responsibility of managing N. C. State's business affairs, which involve more than thirty million dollars in a fiscal year. A native of Rocky Mount, Dr. Turner received both his B.S. and M.S. degrees at State and obtained his doctorate in public administration from Harvard.

The Department of Student Housing seeks to provide the very best facilities possible within the means of the University at the lowest cost to the student. State's first high-rise residence hall opens this year, and a similar hall is planned. Continuous efforts are in progress to make University housing conducive to high academic pursuit. An orientation program endeavors to develop mature attitudes and habits among the residents and encourages their participation in athletic and social programs.



N. B. WATTS, Director of Student Housing, and his Assistant, JOHN KANIPE

GERALD G. HAWKINS, Asst. Director of Student Activities;
BANKS C. TALLEY, JR., Director of Student Activities;
TOM L. COVINGTON, JR., Asst. Director of Student Activities.

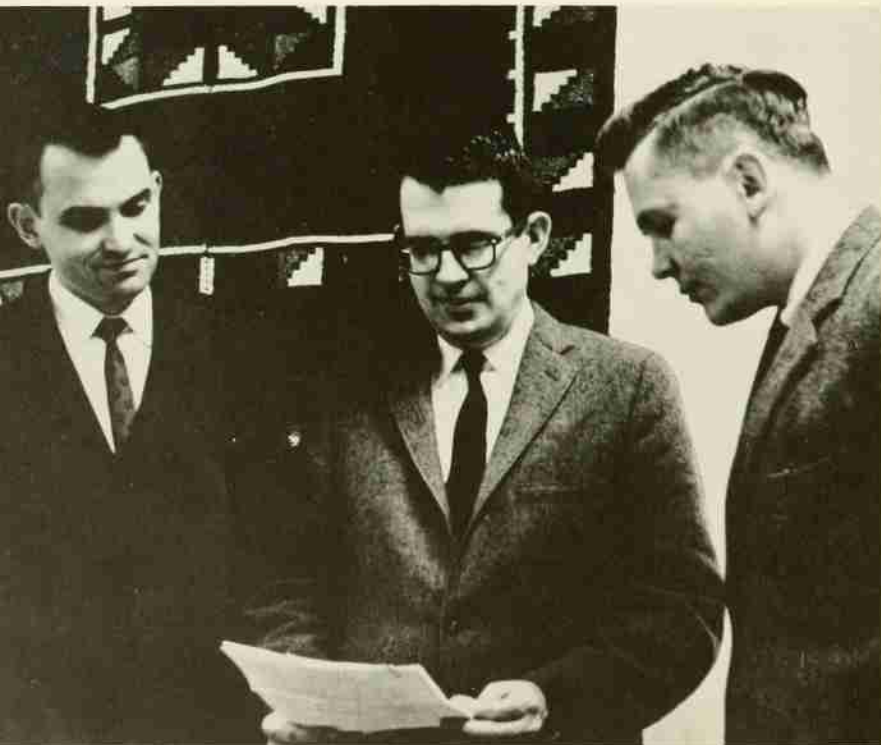

The Department of Student Activities is responsible for Student Government and the judicial system, the YMCA and all religious programs, the social fraternities, the Erdahl-Cloyd Union, student publications, and all student clubs and societies. The Department is now dealing with a wide range of objectives including the expansion of the student union program, increased attention to the fraternities, involving both the opening of the new fraternity housing project and broadening the concepts of the fraternity program, and the implementation of the academic integrity study being conducted with the aid of Student Government.

R. W. Shoffner replaced L. L. Ray as the Director of Foundations and Public Relations on March 1, 1964. Mr. Shoffner was formerly the Assistant to the Dean of the School of Agriculture.

The primary purpose of the foundations which his office supports is to raise funds in order to assist programs in teaching, extension, and research. Many distinguished scientists and professors are at State today because of these foundations, which raised \$1,227,000 last year.



R. W. SHOFFNER
Foundations and Public Relations

LYLE B. ROGERS
Director of Counseling



The Director of the Counseling Department is Dr. Lyle B. Rogers, who received his Ph.D. in education from Columbia University. The Counseling Department has a full-time staff to help students with problems of vocational and curriculum choice. The Department administers various aptitude and interest tests and maintains a file of occupational information. Referral can be made for students desiring remedial work in speech, reading, and other areas.

SCHOOLS



DEAN H. BROOK JAMES



Ladybird samples instant potato flakes.

SCHOOL OF AGRICULTURE

The School of Agriculture has acquired a new name—The School of Agriculture and Life Sciences. This revised name places new emphasis on such biological sciences as genetics, zoology, plant pathology, entomology, botany, and bacteriology. A freshman enrolling in this School now chooses from four curricula: agricultural technology, agricultural business, agricultural science, or biological sciences.

Dr. Speck and graduate students study desirable bacteria.

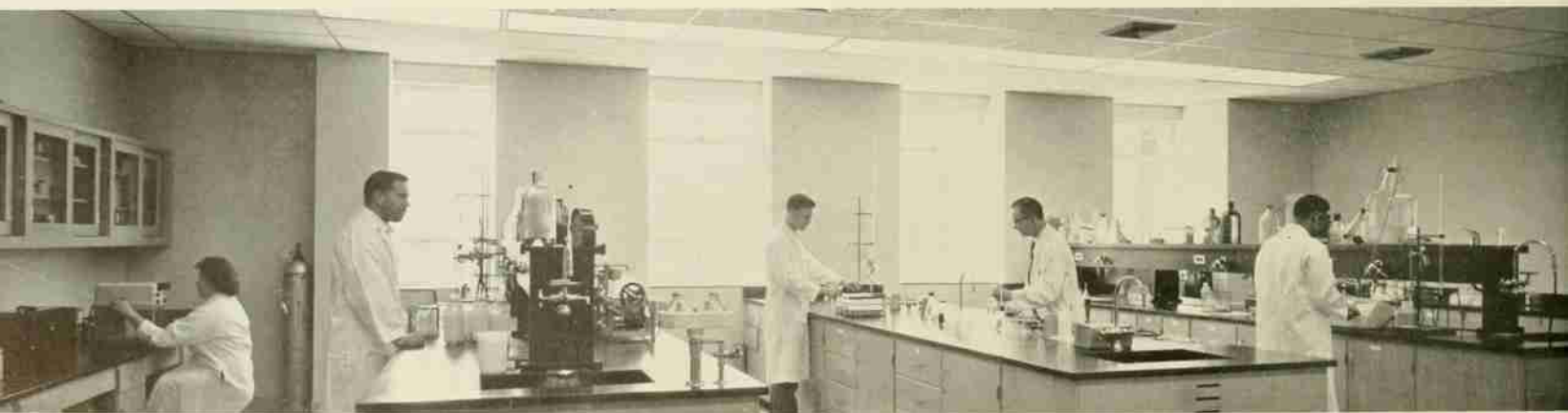



First Row: Pres. B. Matthews, V-Pres. C. Porter, Sec. A. Graves, Treas. C. Miller, Reporter J. Arnold; **Second Row:** M. Hupko, J. Reid, B. Hege, B. Marlin, J. Brendle, F. Cherry; **Third Row:** J. Hodgkin, F. Barkley, R. Harris, M. Reid, Advisor Dr. F. E. Hester, Advisor M. B. Wise.

The Agricultural Council is the governing body of the School of Agriculture and Life Sciences and is composed of the president of each of the twelve departmental clubs in the School of Agriculture and the Department of Agricultural Education. The chief function of the Council is to coordinate activities of the clubs and to disseminate information to the students in the school. This past year, the Council sponsored a freshman orientation barbeque, a student agricultural fair at the N. C. State Fair, helped to coordinate the Ag Open House program, sponsored a fall combo party, and published the **Ag Student**.

"I'll give you two drumsticks for a breast."



SCHOOL OF DESIGN

The School of Design is devoted to the development of a native art form in the practical and useful arts. It is intended to act as an educational center which unifies different design professions in the fundamental knowledge and methods which they share. Its further intention is the education of men who will be competent within a particular field of design. Because character, a profound devotion, and an absolute professional commitment are prime ingredients of any creative activity where the social responsibilities are as vital as in architecture and design, the School also seeks to foster and cultivate the integrity of the individual.



DEAN HENRY L. KAMPHOEFNER
School of Design

Crit.



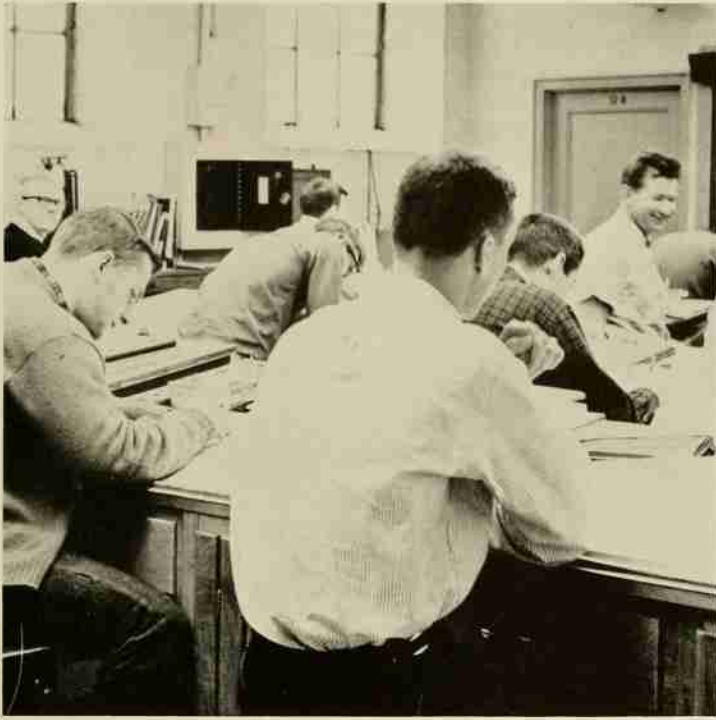

Strangely enough, a drawing board is necessary for some education majors.

DEAN J. BRYANT KIRKLAND
School of Education

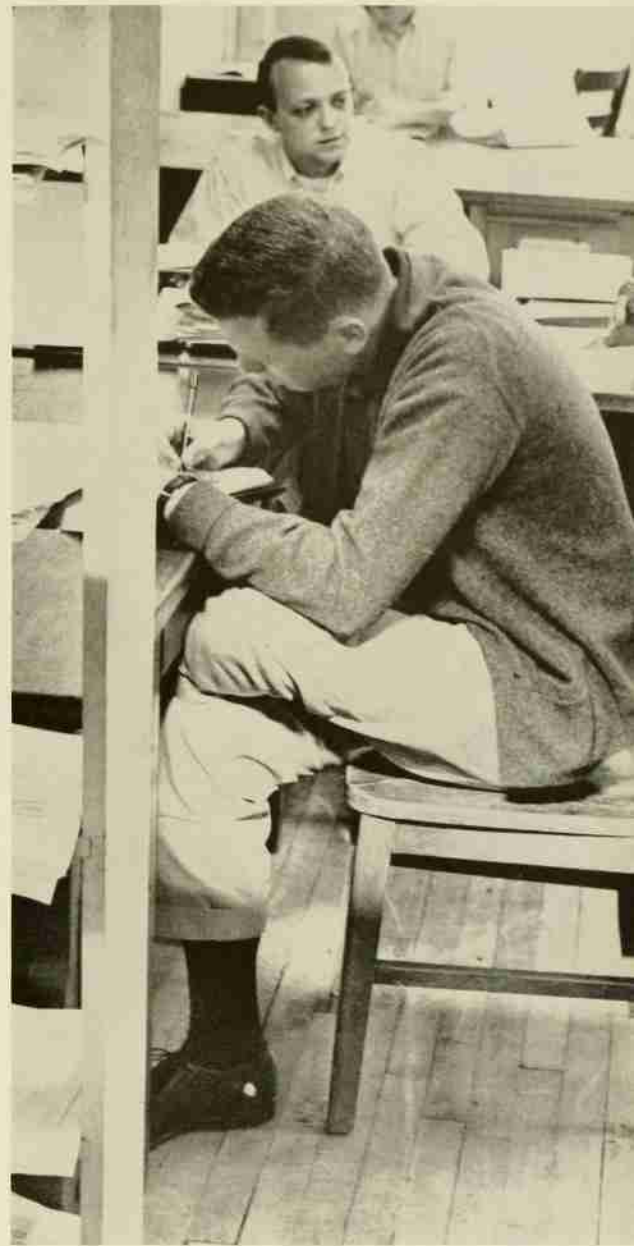

And the work goes on and on

SCHOOL OF EDUCATION

The School of Education offers the degree of Bachelor of Science in the following fields: agricultural education, industrial arts, industrial education, mathematics education, science education, and recreation and park administration. The curriculum leading to each degree includes courses designed to aid prospective teachers in acquiring an understanding of high school pupils, and in selecting and using acceptable teaching methods. A Master of Education or M.S. degree is available to students majoring in agricultural education, industrial arts education, industrial education, and occupational information and guidance.

SCHOOL OF ENGINEERING



DEAN RALPH E. FADUM



The Advisory Council lends a helping hand

The School of Engineering is organized into nine departments: Agricultural, Chemical, Civil, Electrical, Engineering Mechanics, Industrial, Mechanical, Mineral Industries, Nuclear, and Research.

Today the demand for men of high technical competence in engineering skills is greater than ever before. This demand is reflected not only by high median starting salaries of graduates in engineering, but also in the increased enrollment of the graduate school. There has also been an increase in the number of scholarships and grants available for graduate work, in addition to the many teaching and research assistantships that are now available to qualified students.

Dean Fadum introduces the committee chairmen at the opening of the 1963 Engineers' Fair.





to the School in planning for the future.



Outstanding seniors are knighted into the Order of St. Patrick at the annual St. Pat's Dance.

The Engineers' Council is the student governing body within the School of Engineering. The Council draws its operational power from representatives of the technical societies and from fees paid by the students at registration. It is the aim of the Council to present to the public, through a number of activities, a true picture of engineering. At the same time, the Council strives to instill the proper sense of responsibility and professional pride in the engineering students at North Carolina State.

ENGINEERS' COUNCIL

First Row: Pres. S. White, V-Pres. C. Runkle, Sec. E. Thomas, Treas. T. Gray, V. Durrett, J. Clocker, J. Buchanan, C. Pugh; **Second Row:** R. Smith, G. Simon, N. Payne, T. Capps, C. Reames, B. Myers, H. Woods, E. Horne; **Third Row:** R. Rackley, B. Cassanova, C. Bullock, L. Gentry, E. Enscoe, A. Mattox, J. Florence, B. Sides; **Fourth Row:** P. Schick, M. Todd, J. Rudisill, J. Fulton, T. Westbrook, B. Martin, G. Hudson, K. Goodman; **Fifth Row:** N. Clontz, E. Hinson, R. Young, T. Ferguson, J. Sanford, T. Lester, L. Steen, P. Combs.





DEAN R. J. PRESTON
School of Forestry

SCHOOL OF FORESTRY

The School of Forestry at North Carolina State has a two-fold purpose. First, it must provide the professional education to individuals who will manage the forest resources. This education must include not only a mastery of the scientific techniques of forest production but also a broad training in the sciences and liberal arts which will enable the individual to become a leader in his professional field and an enlightened member of our citizenry.

Second, it must provide, through research, a scientific base for the most efficient use of forest lands and the efficient utilization of the products and services derived from it.

Leakes and Coville participate in a logrolling conclave at Clemson.

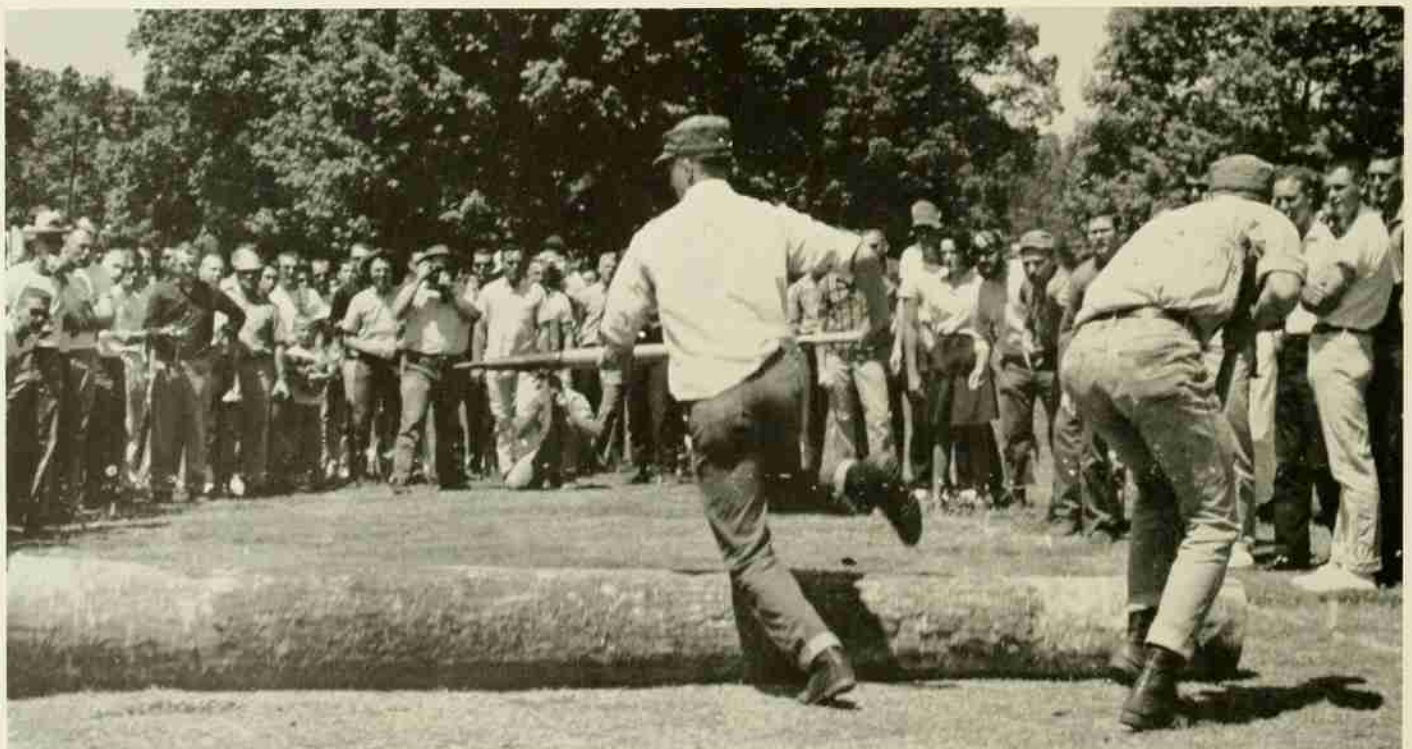

SCHOOL OF LIBERAL ARTS



DEAN FRED V. CAHILL, JR.
School of Liberal Arts

The School of Liberal Arts exists to serve the people of North Carolina in two principal ways. First, the School offers programs leading to the degrees of Bachelor of Arts and Bachelor of Science. Second, the School offers work in the humanities and social sciences.

The programs in the School attempt to provide both breadth and depth. They are designed to acquaint the student with the complexities and opportunities in our modern society and to prepare him to assume the responsibilities of an enlightened citizen in the contemporary world.

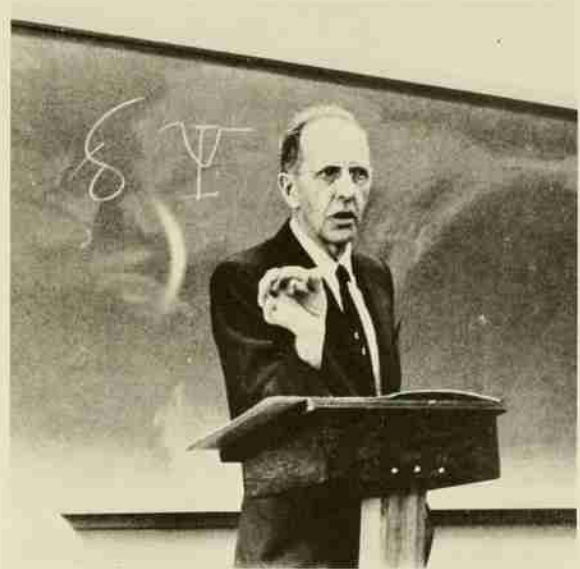

A. B. R. Shelley of the English Dept. relates the secrets for writing letters that get results.

DR. EDSALL, Dept. Head of History and Political Science, and students discuss the legislative process with Dr. Holtzman (not pictured).



"... and above all, that government is best which governs least."

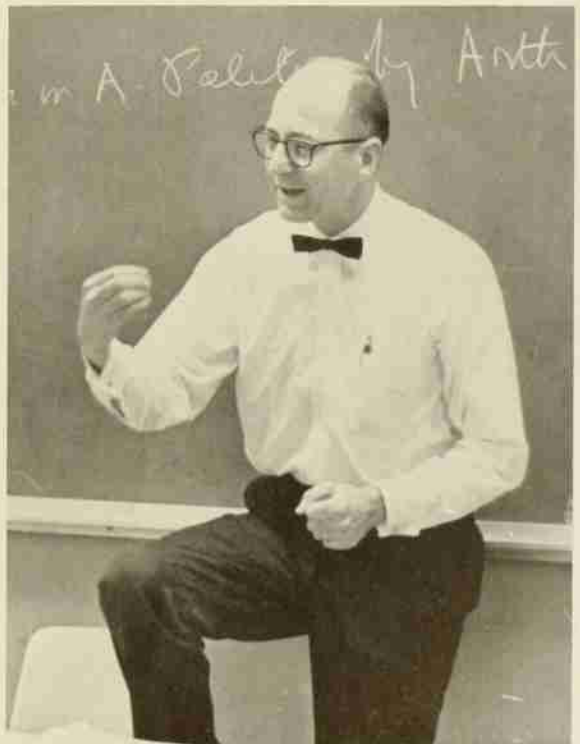

SCHOOL OF PHYSICAL SCIENCES AND APPLIED MATHEMATICS

The primary objectives of the School of Physical Sciences and Applied Mathematics are the training of scientists and mathematicians; the technical support of curricula in Agriculture and Life Sciences, Design, Education, Engineering, Forestry, Liberal Arts, Textiles; and original research in science and mathematics. Individual creativity and comprehension are emphasized in the curricula of the School's four departments: Chemistry, Experimental Statistics, Mathematics, and Physics. The M.S. and Ph.D. degrees are available in each department, except in Chemistry where approval of the Ph.D. degree is imminent.

DEAN ARTHUR C. MENIUS, JR.
School of Physical Sciences
and Applied Mathematics



SCIENCE COUNCIL

The Science Council is the student governing body for the School of Physical Sciences and Applied Mathematics. Membership is open to any undergraduate in the curricula of chemistry, mathematics, physics, or statistics.

Pub. Ed. C. Duncan, Sec. E. Oliver, Pres. J. Stevens,
V-Pres. T. Bentley, Social Chmn. B. Van Dyck, Sr. Trip
Chmn. T. Lowder.



"Why am I always the last one to finish?"

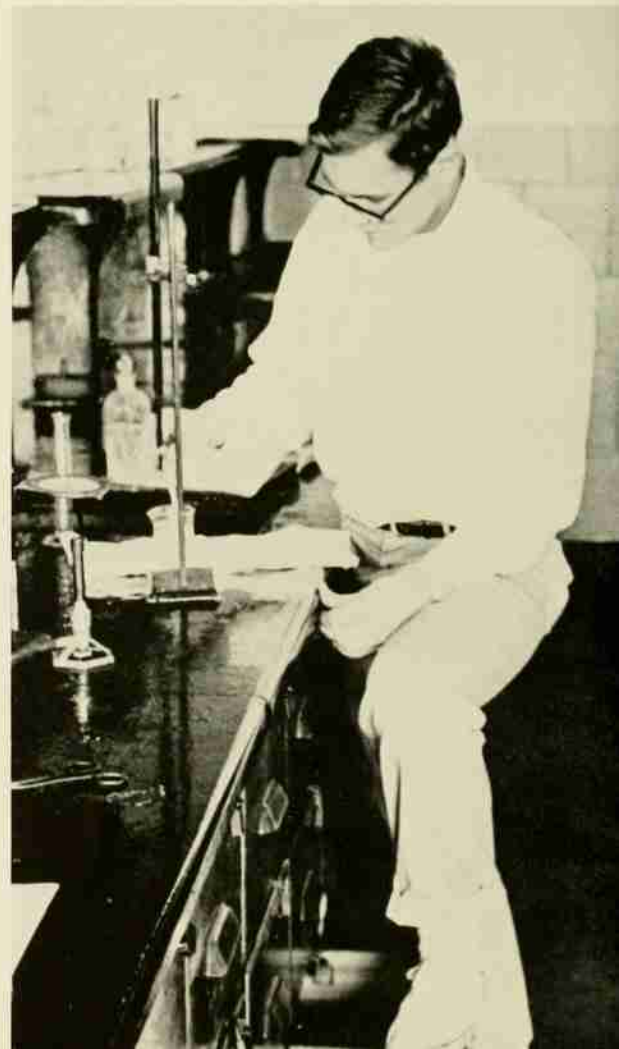



DEAN MALCOLM E. CAMPBELL
School of Textiles

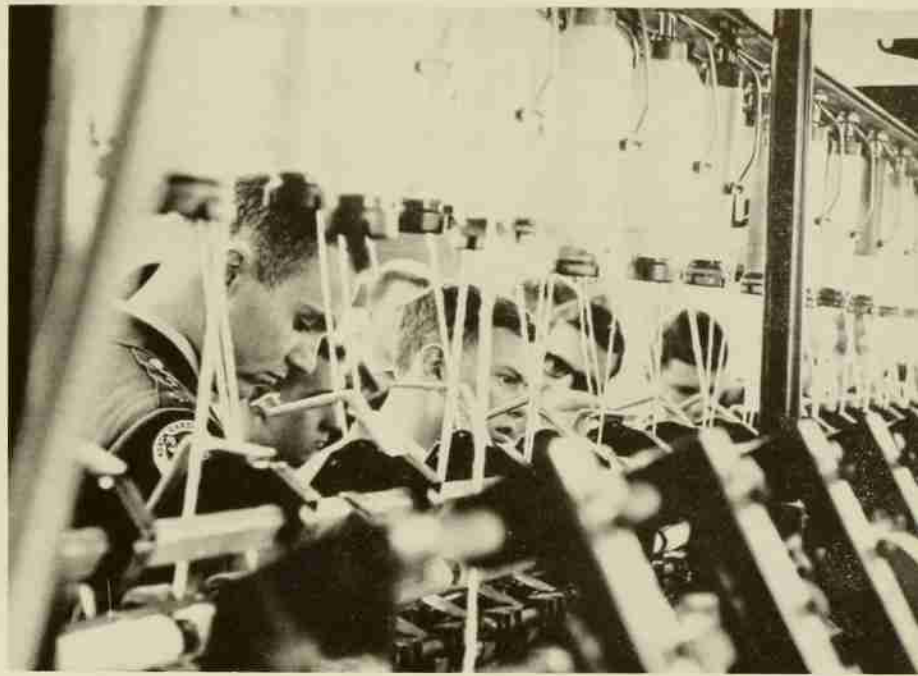

Leadership Lab.

SCHOOL OF TEXTILES

TOMPKINS TEXTILE COUNCIL

First Row: Pres. E. York, V-Pres. D. Steagall, B. Howle;
Second Row: W. Marchall, B. Long, B. Hill; **Third Row:**
A. Womble, B. Harris, B. Burgess; **Fourth Row:** J. Bynum,
M. Evans, R. Byrd, A. Moffitt.

We produce leaders in the School of Textiles. Our young men and women will be leaders in industry, business, research, and education. That's what we train them for. But our people will be leaders too in politics, in professional organizations, civic clubs, and fraternal orders. They will be citizen leaders. We train them for that too. We're proud of the leadership training we offer. Our students reflect it on campus. We have only 486 undergraduates—just 8 percent of the total NCS enrollment. But from the ranks of our 486 students have come men and women who hold at least 15 of the top elective and appointive posts in student organizations. Yes, we produce leaders in the School of Textiles, and it shows all over the University.



OUTSTANDING TEACHERS



PROFESSOR JESSE S. DOOLITTLE
School of Engineering

Professor Jesse S. Doolittle, a member of the mechanical engineering faculty at North Carolina State, was selected as the college's "Outstanding Classroom Teacher of the Year" by the 1963 graduating class.

Professor Doolittle, whose special interests are in the areas of thermodynamics, heat transfer, gas turbines and jet propulsion, has been a member of the N. C. State faculty since 1947. He previously served on the Pennsylvania State University faculty for 18 years. He is internationally known for his textbooks on thermodynamics.

The teacher award winner has worked extensively with N. C. State engineering students and their projects. For the past 14 years he has been faculty advisor to the Student Branch of Pi Tau Sigma, mechanical engineering honor society. He is also advisor to mechanical engineering students participating in the Engineering Honors Program.

Dr. H. Edwin Beam came to the Agricultural Education Department in September, 1960, having spent the last year at the University of North Carolina, completing course work for his doctorate. He received both his B.S. and M.S. degrees from North Carolina State. He has been a teacher of vocational agriculture, a high school principal, and a district supervisor of vocational agriculture.



PROFESSOR HOMER E. BEAM
School of Education

PROFESSOR RICHARD S. WURMAN
School of Design

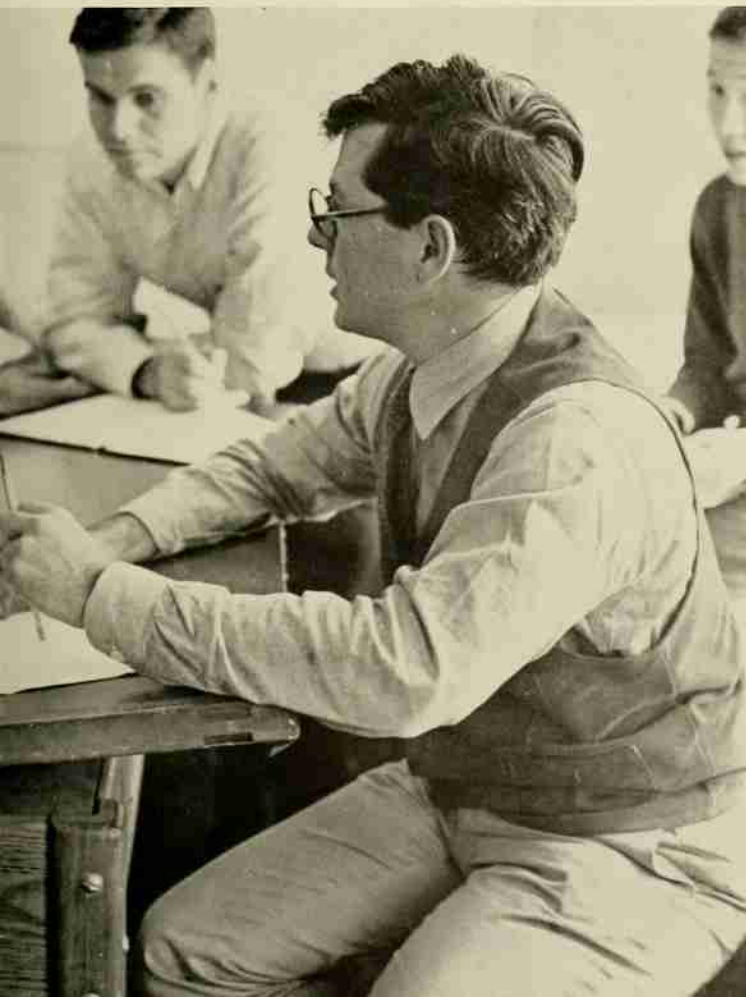

Richard S. Wurman is an Assistant Professor of Architecture, teaching first and second year design, and he is the advisor for the **Student Publication of the School of Design**. Mr. Wurman received his Bachelor and Master of Architecture degrees from the University of Pennsylvania. He is presently a member of the firm Murphy, Levy, Wurman, in Philadelphia, and a Project Coordinator for the North Carolina Film Board.

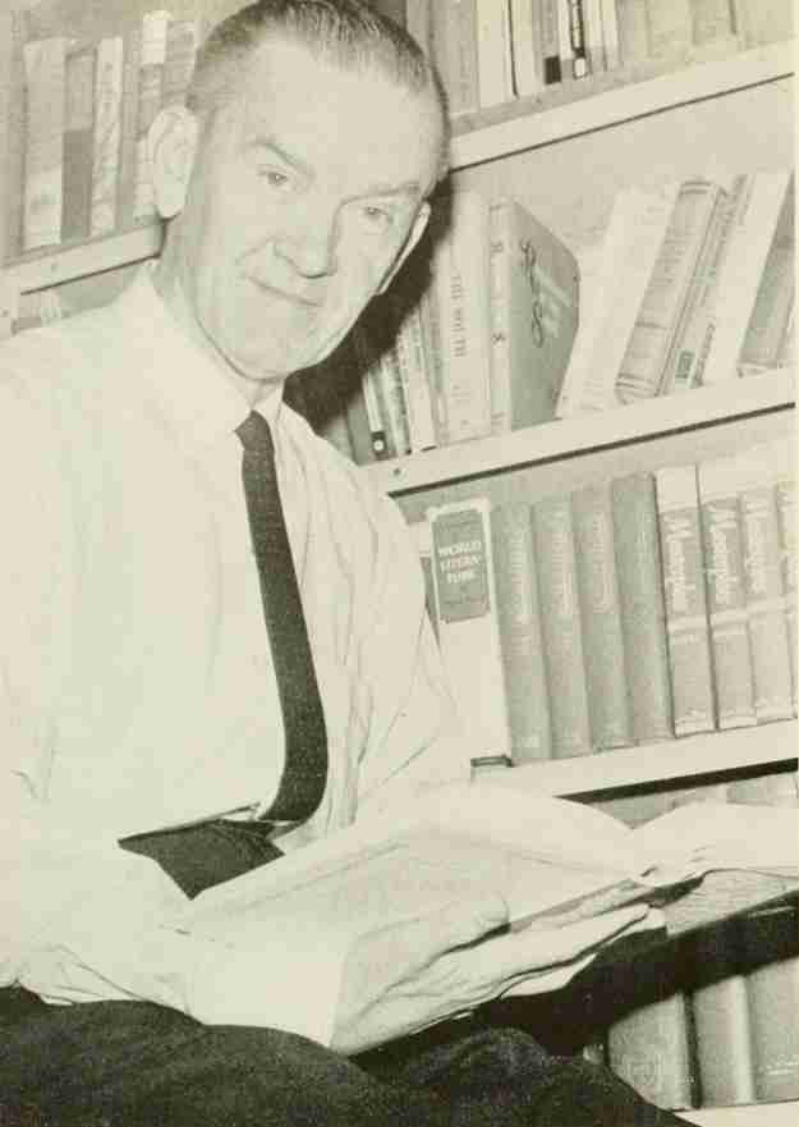

DR. HENDERSON G. KINCHELOE
School of Liberal Arts

Professor Roy M. Carter received his B.S. in Forestry from the University of Minnesota and his M.S. in Wood Technology from Michigan State University. He is presently doing research work related to wood moisture relationships and wood preservation and finishing.

PROFESSOR ROY M. CARTER
School of Forestry



Dr. Henderson G. Kincheloe received his Bachelor of Arts degree at the University of Richmond and his Master's at Harvard. He was granted his doctorate in English at Duke University. Dr. Kincheloe has frequently written reviews for **The News and Observer** and the **N. C. Historical Review**. He has also made contributions to five editions of **Masterplots**.

Dr. Forrest W. Lancaster received his B.S. in Chemical Engineering and his M.S. in Physics and Mathematics, both from Purdue, and his doctorate from Duke. The research Dr. Lancaster has conducted at State has covered several important fields, such as Ultrasonic Measurements in salts, esters, and alcohols, and Measurements of Radiation Damage.

DR. FORREST W. LANCASTER
School of Physical Sciences and
Applied Mathematics





DR. S. E. YOUNTS
School of Agriculture

Dr. S. E. Younts is in charge of undergraduate teaching in Soils at North Carolina State. He attended State College where he received his Bachelor and Master of Science degrees in the field of soils. In addition to being an active member of several soil science societies, Dr. Younts is also the author of several scientific papers in the field of plant nutrition and soil fertility.

PROFESSOR C. M. ASBILL
School of Textiles

Professor C. M. Asbill of the School of Textiles received his B.S. degree in Electrical Engineering from Clemson College in 1925. He worked as a mechanical engineer for the U. S. Department of Agriculture's Textile Laboratories from 1926 to 1943, and for the Callaway Institute until 1946 when he came to N. C. State. Professor Asbill is currently doing extremely valuable research in instrumentation.





ORGANIZATIONS

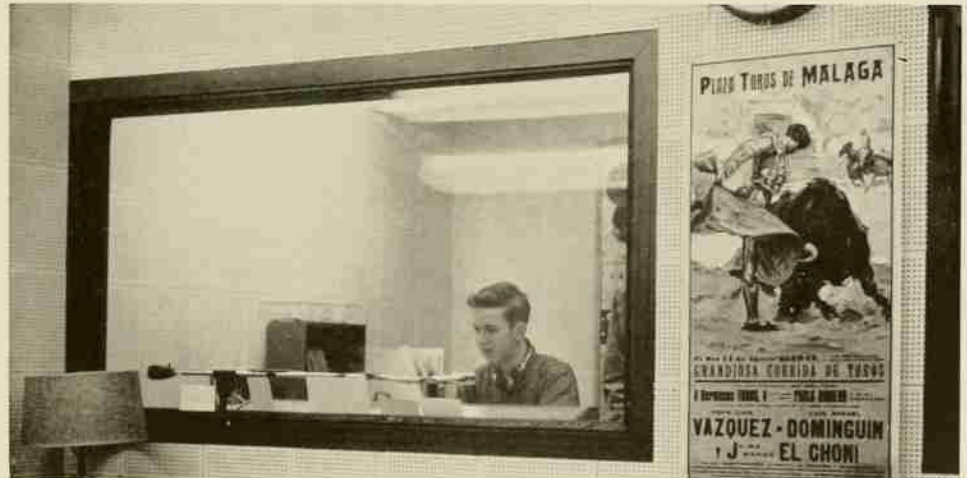
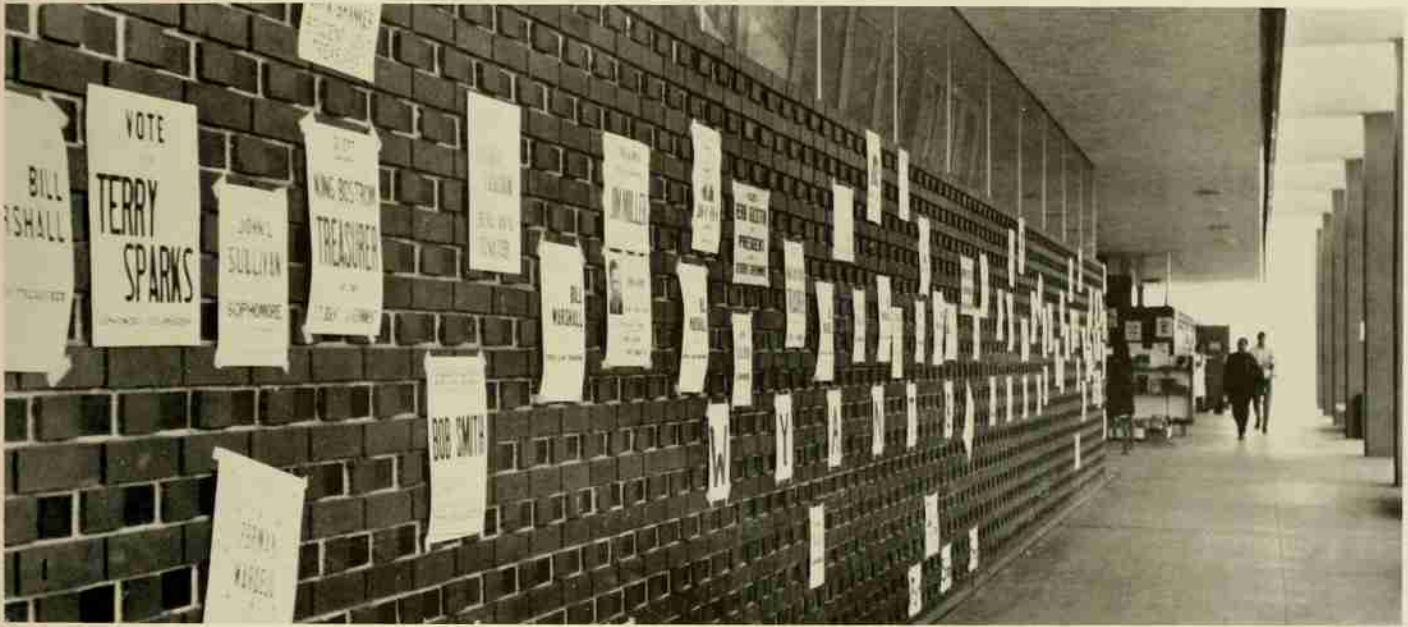

STUDENT GOVERNMENT



The Big Four
Sec. John Carr, Pres. John Bynum,
V.-Pres. Lynn Spruill, Treas. Herb Goldston

Student Government is the body charged with administering all student self-government on the campus. These student leaders coordinate all student activities and organizations and represent the student body in dealing with the faculty and administration.

This year Student Government made several distinct steps forward. The Student Government Summer Employment Commission is a definite asset to the student body and should offer at least fifty good jobs to our students this summer; this is the first year that the students of N. C. State have been represented at the Raleigh City Council meetings; the leadership seminar coordinated by Student Government proved to be very beneficial; Student Government took a unanimous stand in favor of our traditional style of diploma; Student Government has continued to press for the name **North Carolina State University**.

Thursday night meeting

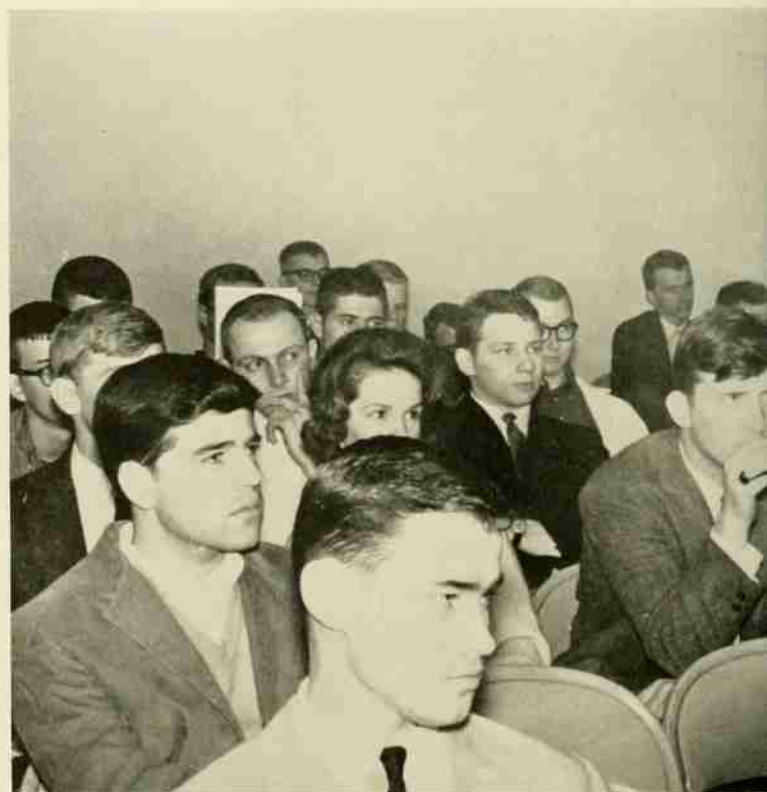

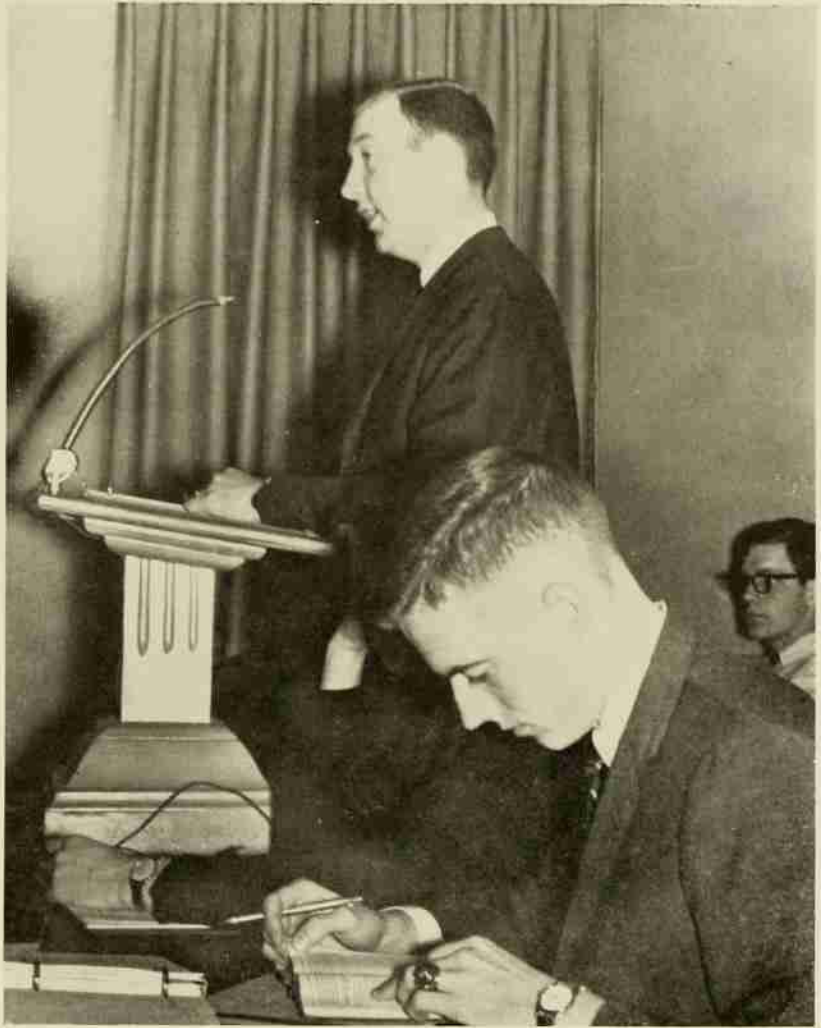

We, as students . . .

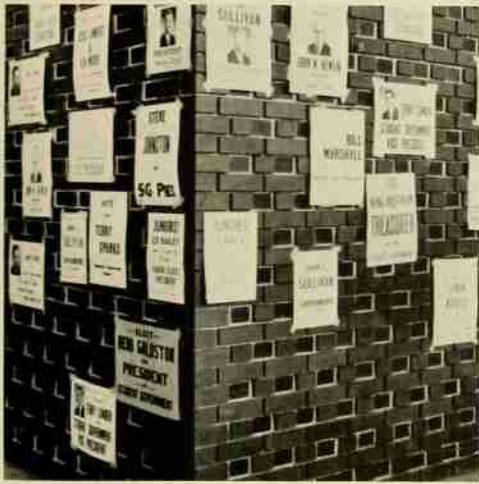

High pressure campaign technique

WC babies invade for high level confab



HONOR CODE BOARD



Hears cases of lying, cheating, or stealing

The Honor Code is a basic part of the educational process at North Carolina State. The heart of the Code is the pledge not to lie, cheat, or steal. When the pledge is violated, the Honor Code Board has the responsibility of trying the alleged violation. The Board is comprised of two sophomores, four juniors, and four seniors.

CAMPUS CODE BOARD



Defines code of social behavior

The Campus Code is the second component of the Honor System. Each student is pledged to conduct himself in a gentlemanly manner. The Campus Code Board hears such infractions as drunkenness, fighting, and other forms of disorderly conduct. The Campus Code Board, like the Honor Code Board, is comprised entirely of students.

WOMEN'S CAMPUS CODE BOARD



Defines coed social conduct

The Women's Campus Code Board is the sister organization of the Men's Campus Code Board. The Women's Board governs the conduct of the State coed. Each female student is pledged to conduct herself in a manner befitting a lady under all circumstances. In event of an alleged infraction, the Board hears the case and recommends appropriate disciplinary action.

CONSOLIDATED UNIVERSITY STUDENT COUNCIL



Fields, Bynum, et al represent State interests

The State delegation to the Consolidated University Student Council is chaired by Butch Fields and includes the officers of the Student Government and other Student Government members. The group meets with the other delegations to coordinate and formulate the activities of the student activities at the member schools of the Greater University.

ERDAHL-CLOYD UNION



The Board of Chairmen surrounds Henry Bowers

The Erdahl-Cloyd Union offers the student an opportunity to find a home away from home. The Union offers in one building a restaurant, hotel, and complete facilities for recreation and activities.

The activities of the Union are coordinated through the combined efforts of the officers, Board of Chairmen, committees, and staff members.

The Board of Chairmen consists of the student president, vice-president, secretary, and the chairmen of the sixteen standing committees. The Board meets weekly to analyze the problems confronting the Union.

The Board of Directors is composed of faculty members who are available for advice and coordination.

The Erdahl-Cloyd Union continues to play an important part in the development and nurturing of student leaders.

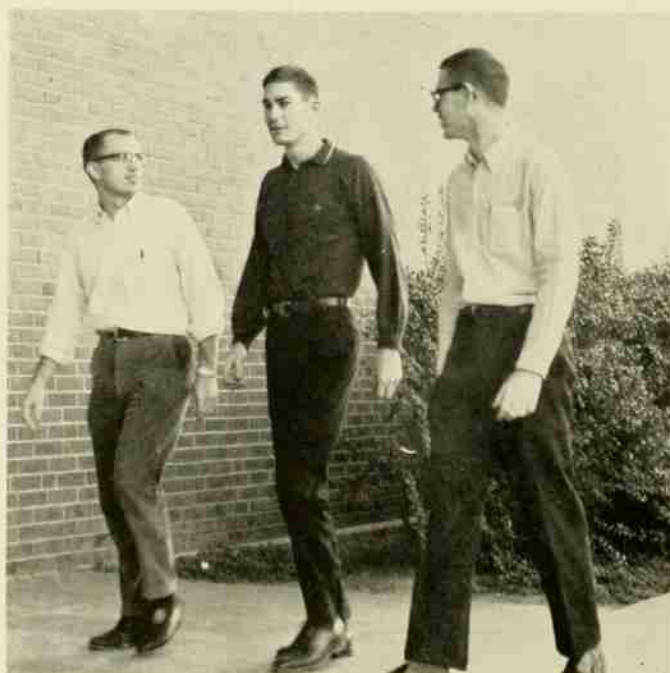

The esteemed officers led by Dave Stuart, President



This Slater food is really small time

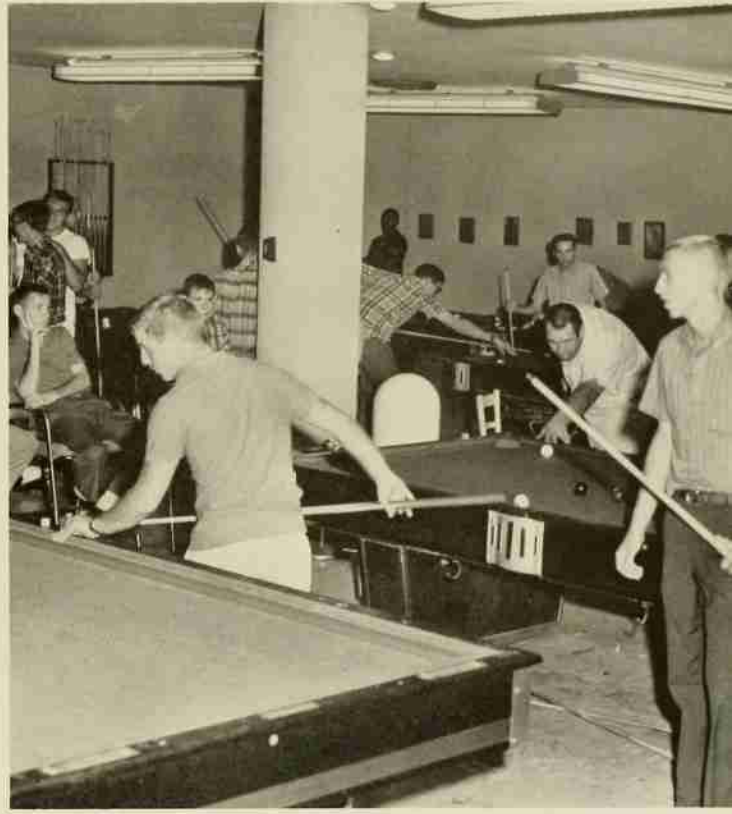

Looks like Minnesota fats

McKIMMON VILLAGE

The McKimmon Village Council coordinates the activities of the McKimmon Village housing project. The Council has successfully constructed a playground for the youngsters and points with pride to the fine library compiled for use by Village inhabitants. The Council also presents a variety of programs of great benefit to the married students.

Led by Mayor Art Mattox





Could that be Carolyn Hester?



Whatever Stan wants, Stan Getz.

NEW ARTS



Student Board of Directors

New Arts, Inc. is sponsored jointly by the Interfraternity Council and the Erdahl-Cloyd Union. New Arts is an endeavor to present to the State student the finest in popular entertainment. Only entertainers

of the finest quality—such people as Stan Getz, Julie London, and the Dukes of Dixieland—are presented. The total cost of the series is but \$3 for the State student.

Y. M. C. A.

The purpose of the North Carolina State YMCA is to stimulate religious development and to provide an opportunity for the student to relate his academic experience to his faith. The Y seeks to meet students where they are, speaking the language with which they are familiar and helping them to grow. As the program develops three elements are utilized—worship, study, and action.



The YMCA Cabinet is led by Garland McAdoo, President.

Freshman Camp

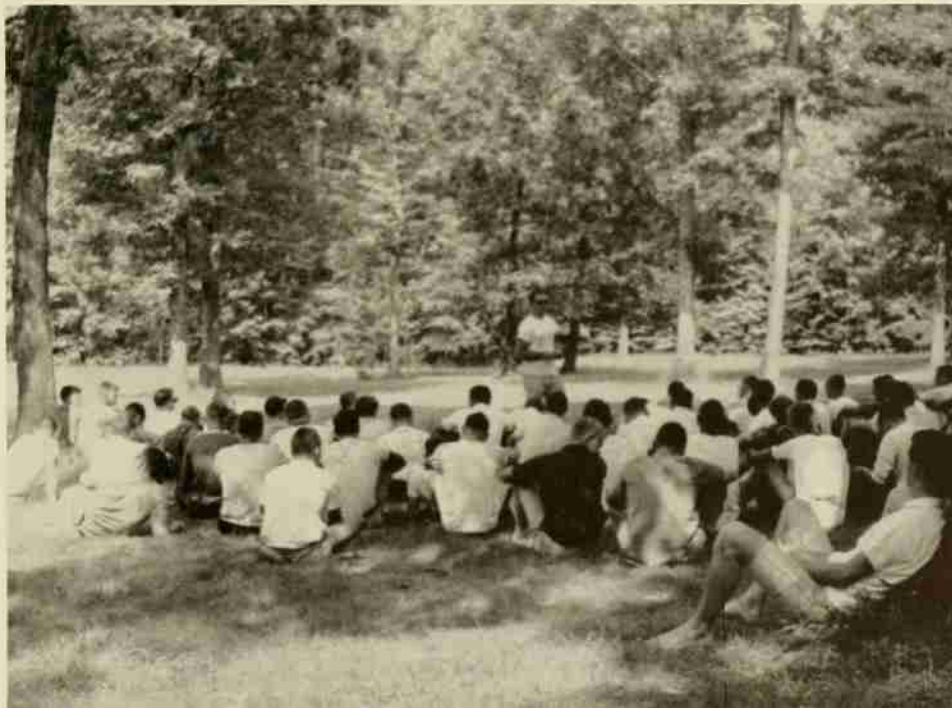

PUBLICATIONS



Just one, big, happy family.

BOARD OF STUDENT PUBLICATIONS

Student publications have been a vital force in the life of North Carolina State for many years. Since its inception in 1931, the Board of Student Publications has served as a clearing house for nominations, policy, and assorted grievances.

Nine student publications are coordinated through the Board: the Agromeck, Technician, WKNC, Southern Engineer, Textile Forum, Pinetum, Ag Student, Vo-Ag, and the Student Publication of the School of Design.

This year the Board took a major step in removing from the general elections the selection of the Agromeck and Technician editors and the WKNC station manager.

The Board also contemplated merging with the IDC and Erdahl-Cloyd Union in a greatly improved spring banquet featuring a nationally known speaker.



Mrs. Carol Hill Kenfield . . . "Jack of all trades."

MEMBERS OF THE BOARD OF PUBLICATIONS

AGROMECK

William H. White, Jr., Editor
 Samuel J. Thomasson, III, Bus. Mgr.

TECHNICIAN

J. Grant Blair, Co-Editor
 Allen Lennon, Co-Editor
 Rodgers Dayvault, Bus. Mgr.

WKNC

George L. Heeden, Manager
 William Church, Bus. Mgr.

AG STUDENT

Robert G. Matthews, Editor

PINETUM

Charles Lee, Editor
 Tom Ferrari, Bus. Mgr.

STUDENT PUBLICATION OF THE SCHOOL OF DESIGN

Rayhan Tansal, Co-Editor
 Keller Smith, Co-Editor
 Wayland Plaster, Bus. Mgr.

SOUTHERN ENGINEER

John Buchanan, Editor
 Bob Cassanova, Bus. Mgr.

TEXTILE FORUM

Ernest York, Co-Editor
 Bill Burgess, Co-Editor
 Darryl Steagall, Bus. Mgr.

VO-AG

Bill Adams, Editor
 Bill Long, Bus. Mgr.

STUDENT GOVERNMENT

John Bynum, President
 Lynn Spruill, Vice-President

FACULTY MEMBERS

Dr. Max Halperen, Chairman
 Gerald G. Hawkins
 Dr. Robert N. Elliott
 Wilton L. Fleming
 Dale M. Hoover

Blair
 Buchanan



Burgess
 Cassanova



Dayvault
 Ferrari



Lee
 Lennon



Smith
 Steagall



White
 York



AGROMECK

BILL WHITE
Editor



SAMMY THOMASSON
Managing Editor

The Agromeck is an attempt to portray North Carolina State as we know it: some successes and some failures.

The staff dallies at the beginning of the year . . . Editor White writes us a letter . . . the big push is on . . . Wardell and Vogler make the Big Time . . . Sammy drops out of school . . . The staff editors lose track of time . . . The book is put out . . . Everybody is happy . . . We all take a drink.

This year the book is more informal in an attempt to depict State as she really is. We hope you'll like it.

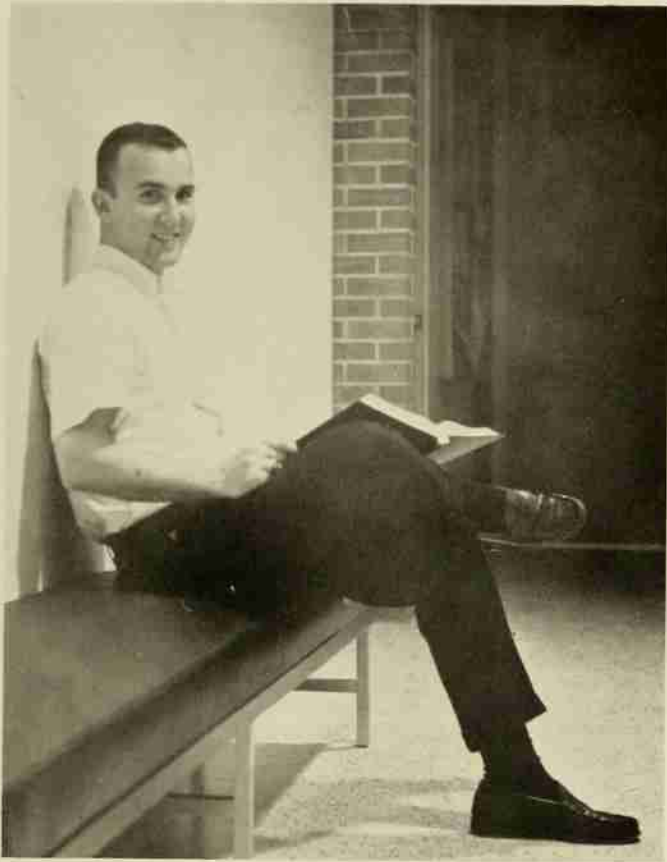

JOHN WOFFORD
Editor of Class Section



BOB DOBBS
Editor of Opening Section

MIKE SCOFIELD
Organizations Editor



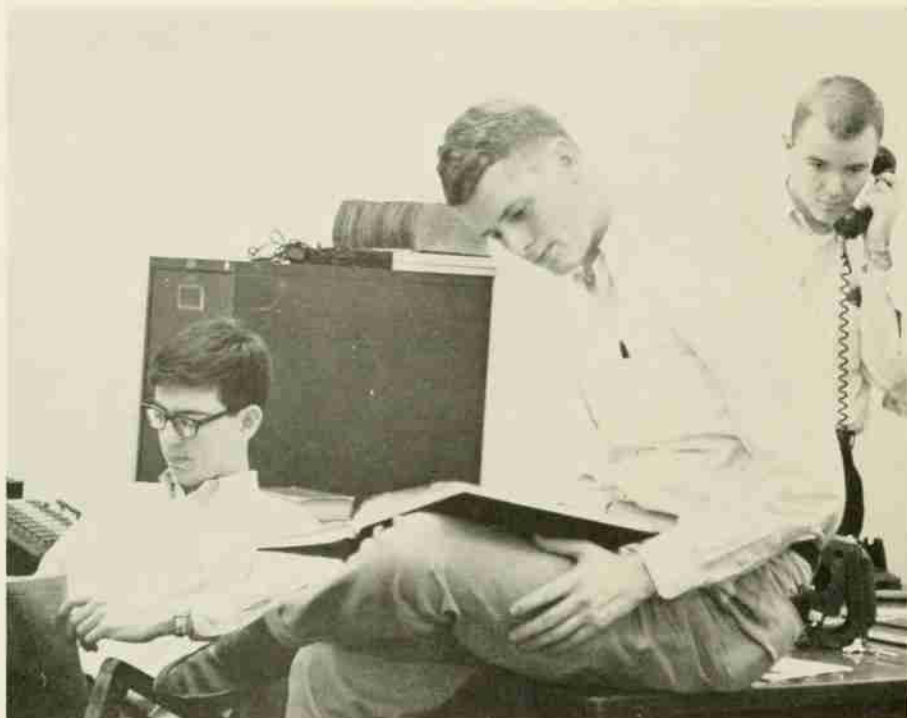

The hardworking assistants:
Bennett, Poovie, and Wright

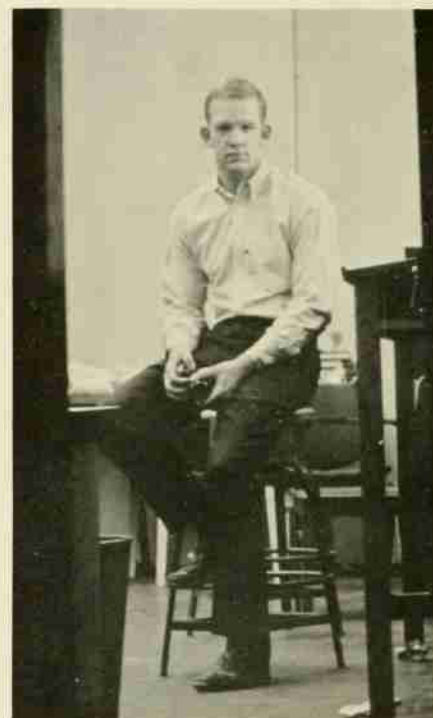

DAN DERBY
Photographer

BILL WHITE
Military Editor

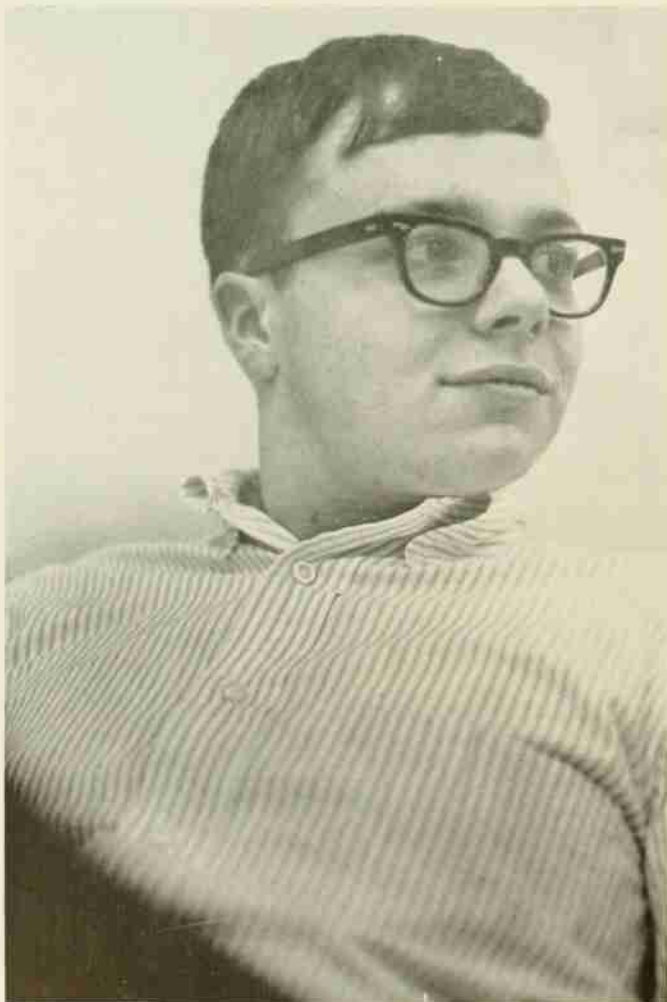

FERMAN WARDELL
Fraternity Editor

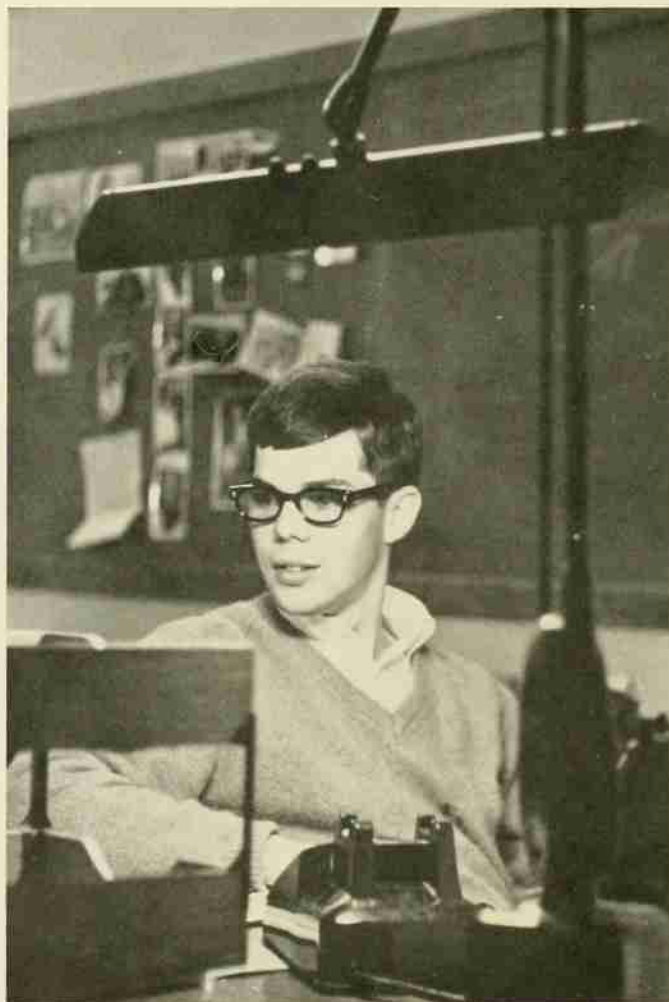



COLBERT HOWELL
Head Photographer



Cashion—The Lip



Dills has some very interesting photos
he made as a free lance.



Beaman lies down on the job.

TECHNICIAN

Whatever your interests, **The Technician** has something for you.

Now in its forty-fifth year, the tri-weekly newspaper informs students of the latest happenings, from news to sports.

The paper is written, edited, and illustrated by students who are majoring in a wide variety of curriculums that range from engineering to design.

For the first time in its long history, **The Technician** ran color pictures this year in its coverage of the Liberty Bowl football game.

One of **The Technician's** cartoonists, Herb Allred, draws his Throckmortimer cartoons for colleges and universities across the country. His nationally known comic strip was first published by **The Technician**.

The Technician offices are located in the basement of the YMCA.

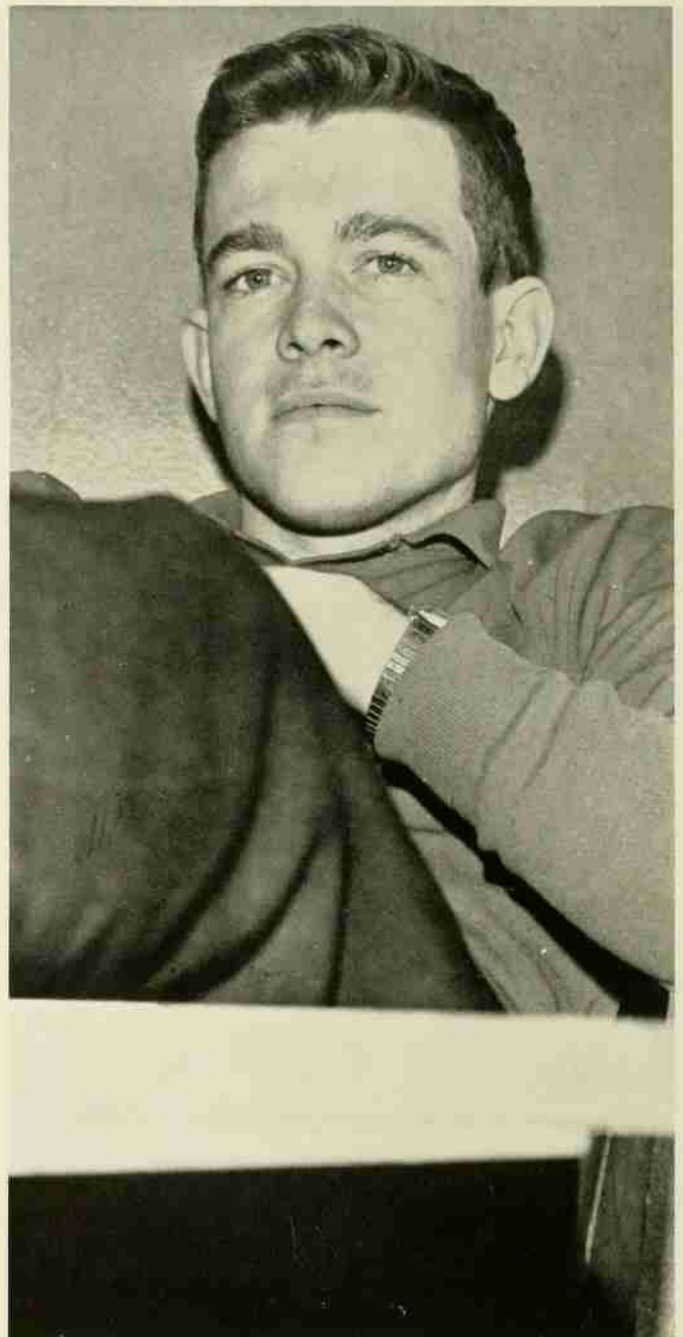

GRANT BLAIR
Co-Editor

CURTISS MOORE
News Editor

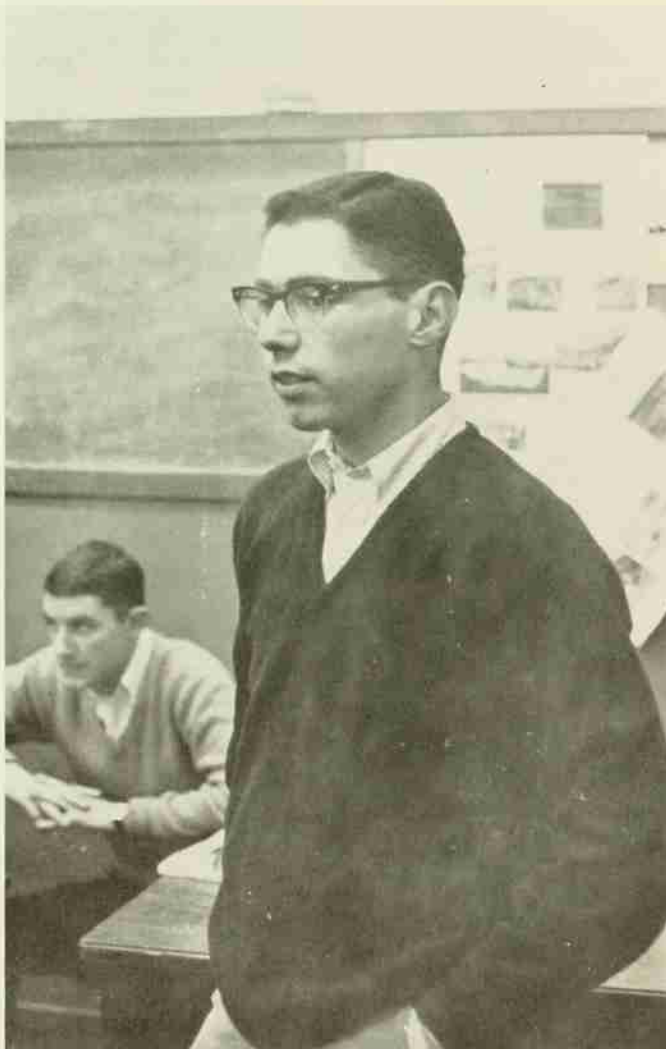

ALLEN LENNON
Co-Editor





MARTIN WHITE
Sports Editor



RODY DAYVAULT
Business Manager



Business Staff

This is the motley crew that actually
does the majority of the work.



W K N C

The 1963-64 school year marked the radio station's second year of operations in its still relatively new studios in the Publications Center.

The year brought its usual array of problems of training new staff members, buying new equipment, and keeping the 15,000 record library up to date. But there were also the bright spots: talking with Peter, Paul, & Mary, The Chad Mitchell Trio, and other entertainers who came through State.

The year also saw a complete remodeling and re-wiring of the two control rooms to make room for the addition of a new recording studio.

Nineteen hundred and sixty-four marked another year in WKNC's effort to present the best in contemporary radio programming for State and Peace College.



WAYNE HAYNES
Chief Engineer

GEORGE HEEDEN
Station Manager





BILL CHURCH
Business Manager

RAY McCRARY
Projects Director



The Illustrious Staff



SOUTHERN ENGINEER

The **Southern Engineer** is published bi-monthly by students in the School of Engineering. The magazine is sponsored by the Engineers' Council.

The **Southern Engineer** functions as a means of communication among the students, the faculty, and State alumni in the engineering profession. It also aids students in the School of Engineering to broaden and stimulate their interest in specific areas of engineering by presenting a variety of articles written by the faculty, members of industry, and outstanding students.



Publish outstanding magazine

PINETUM

The **Pinetum**, publication of the School of Forestry, is sponsored by the Forestry Club and serves as a means of communication among alumni, faculty, graduate students, undergraduate students, and the forestry industry.

The magazine serves as a catalog of the special events and activities that take place in the Forestry School throughout the year. The publication awards special recognition to those students who have attained outstanding goals during their course of study. In addition, new faculty members, scholarship winners, and other outstanding personalities are written up.

Latest news from deep in the woods.

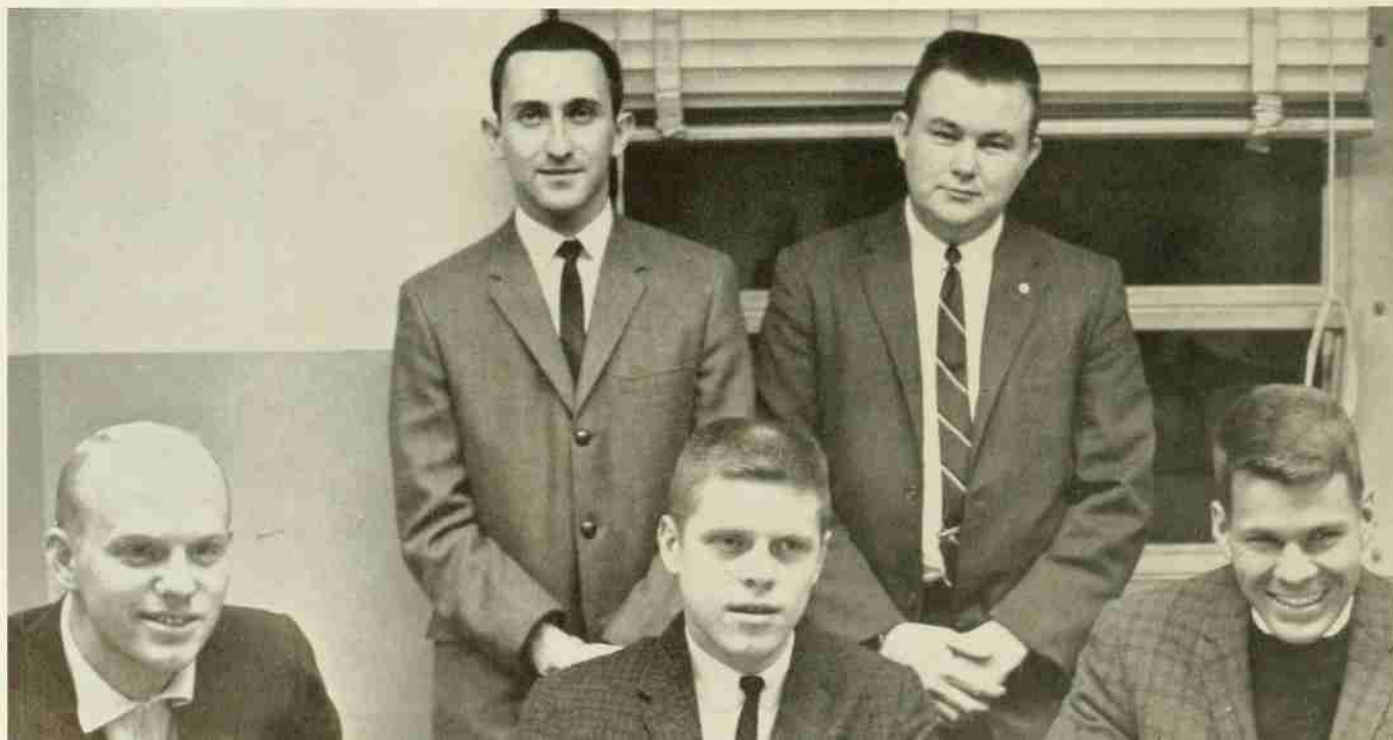



Staff cubby hole.

STUDENT PUBLICATION OF THE SCHOOL OF DESIGN

The **Student Publication of the School of Design** is an endeavor by the students of design to present the methods and conceptions of today's leading architects. The magazine devotes itself to a high level of writing and depiction of art. The publication is sustained through student fees, subscriptions, and donations from various supporters.

The **Textile Forum** is published five times a year by members of the Textile School. Five faculty advisors assist in the publication process. The magazine

features articles written by outstanding leaders in industry and by faculty members.

Staff Members



TEXTILE FORUM



The Symphonic Band



J. PERRY WATSON
Director of Music



The Fanfare Band



MILTON C. BLISS
Assistant Director
of Music

MUSICAL OR

The ROTC Band



The Clarinet Choir





DONALD B. ADCOCK
Assistant Director
of Music



CURTIS R. CRAVER
Instructor of
Woodwinds



The Varsity Men's Glee Club



The Collegiate Men's Glee Club

GANIZATIONS



The Women's Chorus

The combined membership of the Musical Organizations constitutes the largest voluntary student organization on campus. Under the direction of J. Perry Watson, Donald B. Adcock, Milton C. Bliss, and Curtis R. Craver, these organizations present concerts on and off campus, make annual tours, record, appear on TV and radio, and represent N. C. State at official functions.

Since the early 1900's, the Musical Organizations have played an important role in life of the campus.

Students from all schools on campus avail themselves of the opportunity of participation. Membership is open to any student, selection being based upon meeting or attaining musical standards.

For the student of N. C. State, music plays a vital part in maintaining and developing an interest in an avocational program. Through music, it is found that a healthy attitude toward college life and toward life in general can be sustained by the student spending a great deal of time in the pursuit of his studies.



Glee Club Officers: V-Pres. Var. Glee Club Smith, Pub. Mgr. Redman, V-Pres. Coll. Glee Club Summers, Pres. Little, Bus. Mgr. Perry, Sec. Coll. Glee Club White, Sec. Var. Glee Club Ellis.



Women's Chorus Officers: Sec. Ellis, Pres. Elrod, V-Pres. Becton.



Band Officers: Sec. Fanfare Band Freeman, V-Pres. Fanfare Band Edwards, V-Pres. Symphonic Band Johnson, Sec. Symphonic Band Hoffman, Pres. Mills, Pub. Rel. Officer Williams, Bus. Mgr. Freeman.

1963-1964 PERSONNEL

BANDS

Ailor, William H., III
 Allsbrook, Ernest R., Jr.
 Andrews, Roy W.
 Antel, Ronald C.
 Arnold, John H.
 Baker, James R.
 Baker, Jerry B.
 Barbee, Willard H.
 Barnes, Ken M.
 Barnett, George W.
 Bennett, C. Leonard, Jr.
 Black, Gerald M.
 Blackmon, Robert M., Jr.
 Bowers, Keith A.
 Bradley, George A.
 Brady, Gary M.
 Brady, Leslie R., Jr.
 Brantley, Vester R., Jr.
 Braun, Dan R.
 Brewer, Stanley W.
 Brown, Robert C.
 Brunkhurst, Wayne C.
 Buchanan, John R.
 Bullock, Charles W.
 Burr, Clyde V.
 Callahan, William S.
 Carroll, Robert L.
 Carter, Robert W.
 Caudill, William R.
 Cherry, Tommy G.
 Clarke, Lyman S., Jr.
 Clemmons, Charles M.
 Cobb, Gerald M.
 Costner, Harry H.

Cox, Hugh D.
 Craig, David M.
 Craver, Daniel F.
 Dabbs, Ronald L.
 Daniel, Ralph W.
 Davis, A. Brian
 Davis, Murray B.
 Davis, Warren J.
 Deal, Earl L.
 Dement, Edward F.
 Dixon, Gurney L.
 Dorman, Frank C.
 Douthwaite, Richard H.
 Dowdy, Jack D.
 Doyle, Grady M.
 Eagle, Eugene O.
 Eason, Ronald R.
 Edwards, Richard D.
 Edwards, Walton D.
 Ellington, Frederick H.
 Elmore, David R.
 Erlandson, Ray S., III
 Farmer, Leslie B.
 Fishel, Phillip C., Jr.
 Fisher, Harry T.
 Flinchum, Earl T.
 Forrest, James S.
 Freeman, Carvie T.
 Freeman, John F., Jr.
 Frierson, John L.
 Furbee, Myron E.
 Gardner, Charles A.
 Givens, Craig B.
 Green, Joseph A.
 Greene, Ernest L., Jr.

Griffin, Dwight M., Jr.
 Grigg, Don A.
 Gupton, Wallace I.
 Hamlett, Roswell W., Jr.
 Hancammon, Joseph D.
 Harrington, James E.
 Hart, Robert E.
 Hartsell, Harry W.
 Heeden, George L., Jr.
 Helser, Kenneth H., II
 Herrington, Sidney W.
 Hill, Ralph J.
 Hobbs, LaFloyd H., Jr.
 Hoffmann, Theodore C.
 Hollingsworth, Peggy E.
 Holoman, Stuart B.
 Hoskins, Dickey E.
 Howard, Dean
 Hurst, Raebourne B.
 Johnson, George R.
 Johnson, William F.
 Jones, John A.
 Jones, Michael L.
 Jones, Sherwood L.
 Kearney, William C.
 Knott, Marsh W., Jr.
 Lasley, John H.
 Lee, Jasper W., Jr.
 Lehw, Luther H.
 Leonard, Joseph G.
 Lindstrom, John H.
 Long, Jerry E.
 Loyd, Frank R.
 Marchman, James F.
 Matthews, John D.

May, John B.
 Meador, Richard E.
 Midgett, Johnny B.
 Mills, Kenneth E.
 Monroe, John R.
 Moore, Keith R.
 Morrison, William E.
 Murphy, Wilbert L.
 McAuley, Wanzie A.
 McCracken, Jerry F.
 McEwan, Charles M.
 McGill, Ralph N.
 McKee, James A.
 McKnight, Howard F.
 Nanney, Donald M.
 Ogburn, Harold L.
 Payne, Edward S.
 Pharr, Robert S.
 Pope, Guy L.
 Powell, William E.
 Pritchard, Jerry P.
 Pruette, David L.
 Reaves, Odis M.
 Ross, Daniel W.
 Sanborn, Herbert R.
 Santen, Joseph R.
 Sarvis, Gilbert
 Seawright, David S.
 Self, Robert L., III
 Shaffner, Thomas J.
 Sides, William H.
 Sizemore, Wallace P.
 Sloan, Ben J.
 Smith, Carl B.
 Smith, Edward L.

Smith, H. Roy
 Spees, Lynn B.
 Steppe, James A.
 Stewart, Herman D., Jr.
 Stinner, Ronald E.
 Stinson, George H.
 Strickland, Thomas E.
 Summerlin, Daniel C.
 Taylor, Ray S.
 Teague, David B.
 Teal, Kenneth P.
 Terrell, James D.
 Tetterton, Joseph D.
 Thomson, Stuart M.
 Todd, Shelby L.
 Tower, John D.
 Umbarger, Richard
 Wade, William J.
 Wall, Jerry L.
 Walters, George W.
 Wayt, Merritt W., Jr.
 West, Thomas E.
 Widenhouse, Donald W.
 Williams, Carlos R.
 Williams, John D.
 Williams, Richard P.
 Willis, Fred S.
 Wills, Marshall W.
 Wilner, Ronald L.
 Winton, Charles N.
 Witter, David E.
 Wolf, Robert S.
 Woodard, John V.
 Zobel, Donald B.

WOMEN'S CHORUS

Becton, Nancy A.
 Brasfield, Helen
 Bumgarner, Connie E.
 Ellis, Sharon W.
 Elrod, Ella G.
 Evans, Ilona M.
 Fitchett, Gail C.

Harmon, Vallie C.
 Herter, Alice E.
 Johnson, Nancy S.
 Jones, Marilyn A.
 Kenyon, Jané G.
 Lawrence, G. Jean

LeNeave, Claudia K.
 Mann, Margaret E.
 Mayton, Frances W.
 Millner, Patricia L.
 Murley, Rebecca A.
 Neal, Martha J.

Paris, Bennie L.
 Peacock, Lynda A.
 Saunders, Patricia E.
 Shelley, Gail E.
 Sink, Mary A.
 Smith, Lucy M.

Tremain, Roberta M.
 Van Dyke, Betty L.
 Walker, Lydia C.
 Warner, Joyce R.
 Wigg, Helen J.
 Williams, Sylvia J.

GLEE CLUBS

Addington, Albert W.
 Andres, Michael R.
 Bahnson, Charles F.
 Bailey, Latmer S., Jr.
 Barick, Bruce H.
 Barton, George W., Jr.
 Bass, John W.
 Bell, Arland L.
 Bennett, Roy R., Jr.
 Berry, William H.
 Biggs, Charles L., Jr.
 Blanton, Dwight H.
 Bradshaw, David W.
 Bradshaw, James B.
 Brown, Eugene W.
 Bryan, J. T.
 Bryant, Donald R.
 Bumgarner, Paul L.
 Butler, George B.
 Cahoon, Richard E.
 Caldwell, William M.
 Carter, Robert W.
 Cato, Joseph C.
 Chartier, Robert L.
 Clemmons, Charles M.
 Culbreth, Thomas E.
 Dahl, Warren M.

Davis, Robert F.
 Deibert, C. Ray
 Desrosiers, Norman B.
 Dowdy, Jack D.
 Dozier, Robert L.
 Ellis, John L.
 Evans, Morris
 Farel, Eric G.
 Fergus, Ivon
 Fox, Steve A.
 Fraser, Thomas A., III
 Gabriel, Richard G.
 Gibson, Walter G.
 Gilstad, Claire J.
 Griffin, Patrick C.
 Harmon, Frank L.
 Harmon, Warren S.
 Harris, Aubrey D.
 Hearn, Walden M.
 Heggie, Alex P.
 Hinson, Ted R.
 Holland, Tyree B.
 Honeycutt, James R.
 Hube, William K.
 Huneycutt, Robert D.
 Ivey, David J.

Ivey, Michael H.
 James, Edward A.
 Johnston, Edward R.
 Jones, Billie W.
 Jones, William G.
 Jordan, H. Mendall
 Kinney, John W.
 Klatt, Fred W.
 Lancaster, David B.
 Lerner, Richard M.
 Lesslie, Peter A.
 Little, Brian E.
 Livera, Aldo L.
 Lynn, Iowa H.
 Meares, James G.
 Mecham, Ross L.
 Mello, Robert W.
 Michie, John F.
 Midgett, Johnny B.
 Miller, Walter W.
 Mitchell, William R.
 Moore, Joshlyn D.
 Morrison, Neill A.
 Morton, Charles W.
 Moyer, John E.
 Murray, Cornelius E.

Murrell, Irvin H., Jr.
 McCracken, John C.
 McCrary, Milford H.
 McCulloch, John W.
 McGee, Hubert W.
 McLean, Duncan F.
 McNeill, Jerry R.
 Newman, William E.
 Nielsen, Chris E.
 Parker, Raymond A.
 Parrish, Samuel G.
 Partin, B. Fred, Jr.
 Partin, Rudy M.
 Patrick, William J.
 Peddycord, Jimmie R.
 Perry, Hilton B.
 Pierannunzi, Vito P.
 Pratt, George C.
 Pritchard, Jerry P.
 Pugh, James E., Jr.
 Redmon, I. M., Jr.
 Rhodes, Glenn G., Jr.
 Richardson, Walter E.
 Ritterskamp, Jack H., Jr.
 Rivenbark, Robert K.
 Schultheiss, Barry H.

Shadoin, Thomas M., Jr.
 Shepherd, Gordon
 Small, Tarlton R.
 Smith, Bryon W.
 Smith, Owen J.
 Smith, Thomas R., Jr.
 Spruill, Mervin L.
 Stidman, Thomas G.
 Stone, Harry W.
 Stone, Jerry L.
 Summers, Michael K.
 Summers, Richard L.
 Swetland, Frederick L.
 Thomas, Robert E.
 Trudell, Peter J.
 Underwood, Al L.
 Vance, John F., Jr.
 Waddail, William E.
 Walker, Joel E.
 Walsh, Phillip J.
 Warner, Michael K.
 White, Richard S.
 Williamson, Preston M.
 Williams, Kent B.
 Woolard, John L., Jr.
 Yates, Ronald A.

Accompanists



Wolves



Glee Club Quartet



PROFESSIONALS

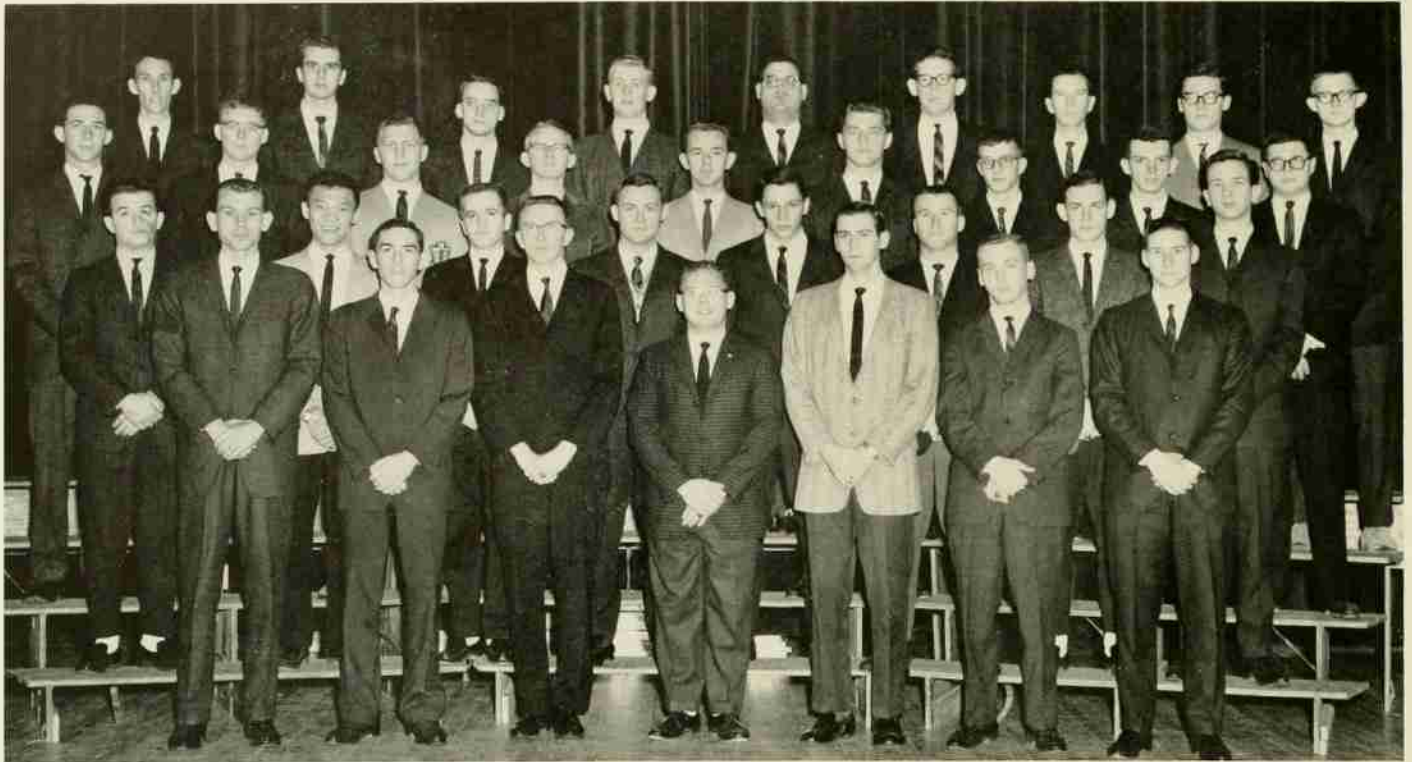

First Row: Chairman E. Hinson, V-Chairman B. Cassanova, B. Bromby, Sec. J. Ellis, Treas. J. Gregson, J. Rudisill, B. Crump; **Second Row:** P. Thomas, A. Ching, N. Lingle, J. Buchanan, R. Smith, C. Curtis, V. Homrick, J. Marchman; **Third Row:** S. Hicks, T. Cocke, J. Edwards, J. Dunn, T. Helton, A. Contrell, D. Cole, W. Turner, J. Gardner; **Fourth Row:** B. Philyaw, B. Redding, G. Jackson, J. England, R. Frauenholz, F. Cline, R. Brown, T. Taylor, T. Thayer.

AMERICAN INSTITUTE OF AERONAUTICS AND ASTRONAUTICS

The student branch of the AIAA attempts to stimulate the student's interest in the fields of aeronautical and astronautical engineering by encouraging him to participate in extracurricular projects, for example, exhibits for the Engineers' Fair; and simultaneously attempts to provide a connection with practicing members of the profession through guest speakers.

It'll never get off the ground.

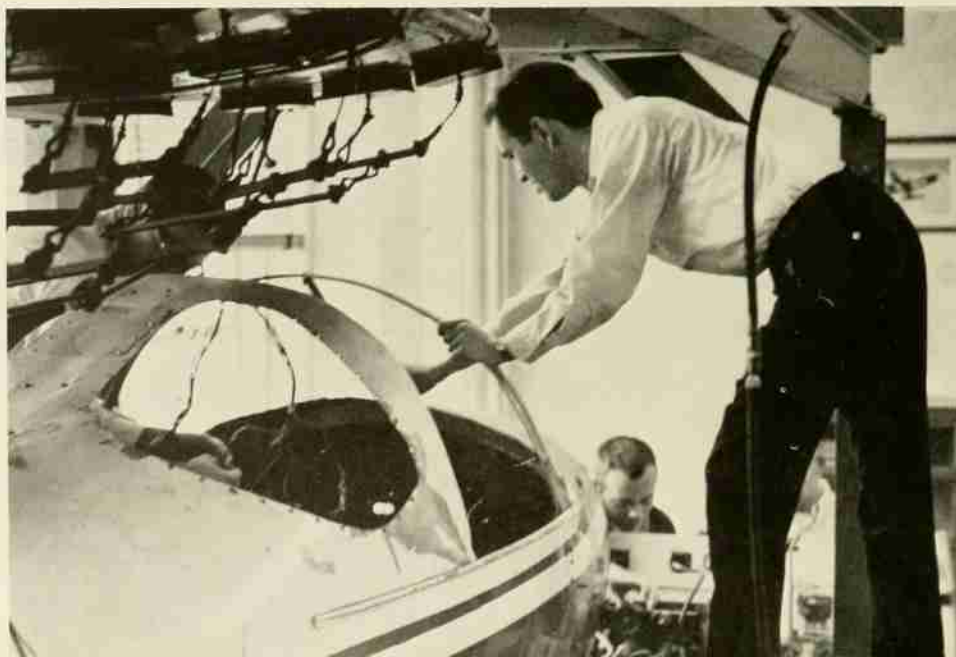

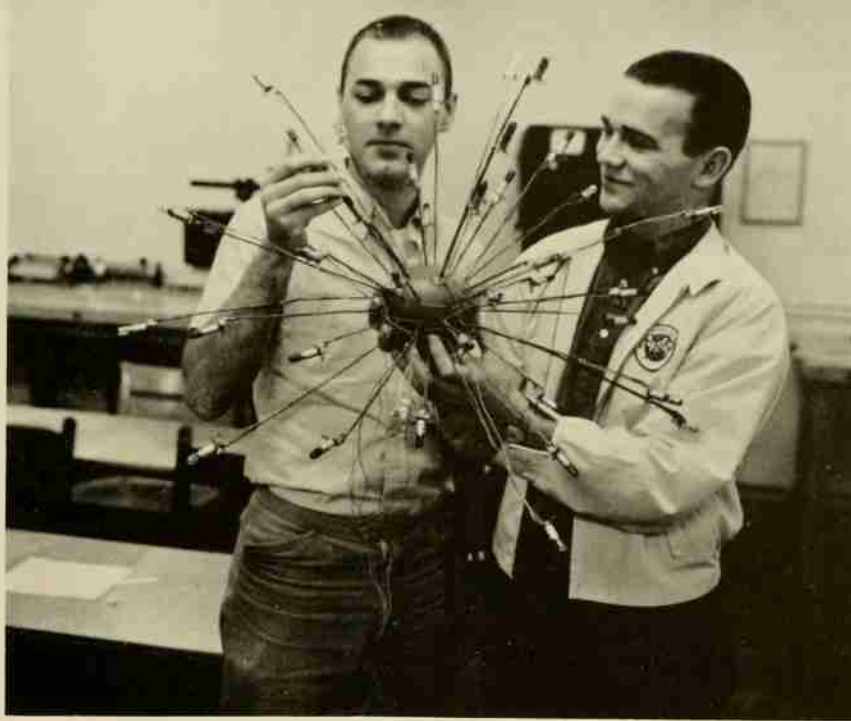

Norman Payne and Bill Mackie working on the Engineers' Fair project.

INSTITUTE OF ELECTRICAL AND ELECTRONIC ENGINEERS

The object of the Institute of Electrical and Electronics Engineers is to aid in the professional development of the electrical engineering student. To accomplish this, the IEEE presents lectures and informal discussions featuring leading men from various fields of engineering and management. In addition to regular speakers, the IEEE takes an active part in the Engineers' Fair. Members of the IEEE increase their knowledge of engineering by designing, constructing, and operating exhibits for the Engineers' Fair each year.

First Row: Advisor W. J. Barclay, Chairman N. Payne, V-Chairman G. Simon, Treas. S. White, Sec. C. Pugh, Faculty Member W. P. Seagraves, Dept. Head G. B. Hoadley, Guest Speaker E. T. May, C. McAdams, D. Ferguson; **Second Row:** F. Jalali, S. Boggs, C. Coffey, C. Bartlett, L. Hash, R. Lail, W. Cowhig; **Third Row:** R. Craven, L. Roark, R. Douthwaite, B. Ludlum, R. Bishop, T. Busey, T. Capps, B. Downing, W. Mitchem, T. Pegram, W. McCall; **Fourth Row:** R. Andrews, C. Brown, W. Brooks, M. Gosney, E. Samuels, B. Ellington, R. Mills, D. Brooks, J. Hancammon, K. Bell, E. Shuford, B. Mackie; **Fifth Row:** R. Hendrickson, J. Creed, L. Walker, A. Vance, J. Kirk, J. Turner, D. Stolt, J. Vick, D. Thomas, J. Florence, L. Gentry.



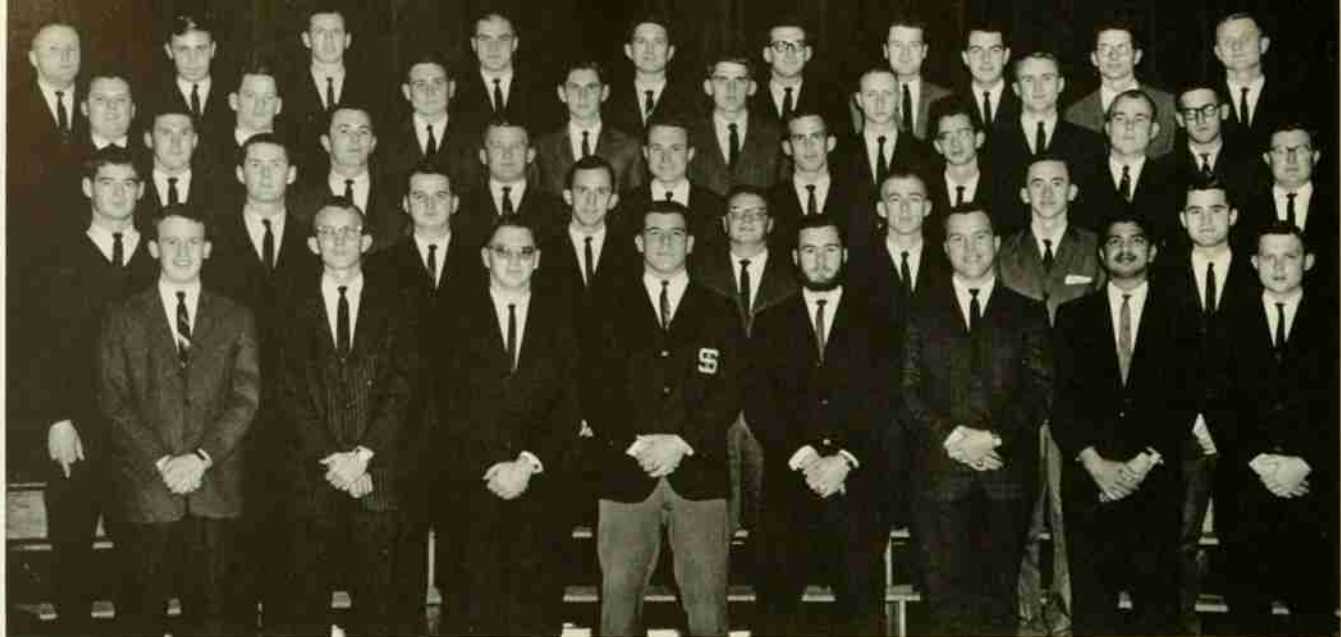

First Row: Pres. C. Bullock, V-Pres. D. Allen, Treas. D. Smith, T. Clausi, B. Coffey, K. Hilton, A. Lengade, J. Voss; **Second Row:** P. Lasiter, R. Phillips, B. Sorrels, R. Smith, F. Johnson, D. Teague, T. Griffin, M. Sutton; **Third Row:** B. Voncannon, H. Lee, N. Clontz, D. Baber, B. Smith, E. Lewis, B. Bryan, T. Davis; **Fourth Row:** H. Hair, J. Smith, J. Edwards, R. King, J. Dudley, B. Miller, J. Stanley, M. Pope. **Fifth Row:** T. Gray, T. Brown, S. Stredler, C. Fink, C. Funk, K. McKelvey, B. Wilkinson, W. Honeycutt, D. Spencer, G. Robertson.

AMERICAN INSTITUTE OF CHEMICAL ENGINEERS

The North Carolina State Student Chapter of the American Institute of Chemical Engineers is dedicated to the promotion of academic and professional interest in chemical engineering and other related fields. Nationally noted speakers, plant

trips, and social meetings with parent groups are the stimulative means by which these goals are obtained. The AICHE also affords opportunity for development of individual leadership, administration, and public speaking.

AMERICAN INSTITUTE OF INDUSTRIAL ENGINEERS



First Row: Pres. C. Reames, V-Pres. A. Mattox, Sec. T. Russell, Treas. W. Lineberry; **Second Row:** C. Griffin, K. Nichols, C. Nicholson; **Third Row:** R. Shuping, B. Laymon, B. Raynor, K. Ball; **Fourth Row:** J. Eller, B. Goodrich, W. Justus, E. Enscoe; **Fifth Row:** E. Pyatte, S. Ritchie, J. Dills, P. Combs.

The American Institute of Industrial Engineers has as its objective the desire to instill professionalism in the student industrial engineer. To accomplish this the year's activities are centered around speakers who are specialists in various fields that lend themselves to the methodology of the industrial engineer. This year AIIE was proud to present many such outstanding speakers.

Participation in the Engineers' Fair is another activity of the AIIE. The entire membership of the club works together to prepare a project for the Fair. The AIIE also helps to furnish books for the student lounge, participates in freshman orientation, and participates in the Engineers' Ball.



First Row: T. Bentley, C. Stallings, T. Horton, C. Pratt, F. McGirt, D. Surrette; **Second Row:** R. Brady, J. Gibson, W. Key, J. Newlin, S. Thomson, F. Ziglar; **Third Row:** T. Shaffner, F. Murdoch, J. Jones, M. Stanley, G. Maddy; **Fourth Row:** K. Page, C. Hunt, T. Clemmer, J. Stevens.

AMERICAN INSTITUTE OF PHYSICS

The purpose of the American Institute of Physics is to provide a means by which the student in physics can become more informed about the many opportunities his curriculum has to offer him.

The AIP also attempts to bring about a greater understanding between the faculty and the student through such means as an annual picnic for the purpose of introducing the new students in physics to the faculty.

AMERICAN NUCLEAR SOCIETY

The purpose of the Student Branch of the American Nuclear Society is to stimulate the interest of the student in nuclear physics and associated sciences. This purpose is accomplished by offer-

ing students membership in a world-wide organization of nuclear scientists and engineers, and by exposing the student to personal contact with professional engineers.



First Row: A. Carnesale, A. Jenkins, W. Sids, W. Myers, W. Cooper, K. Kearns; **Second Row:** B. Liner, J. Venable, G. Yelverton, F. McGirt, M. Reese; **Third Row:** W. Horner, H. Woods, R. Parker, R. Mills, J. Osborne, E. Venerus; **Fourth Row:** E. Jones, C. Holland, M. Herman, H. Davis, D. Dobbins.

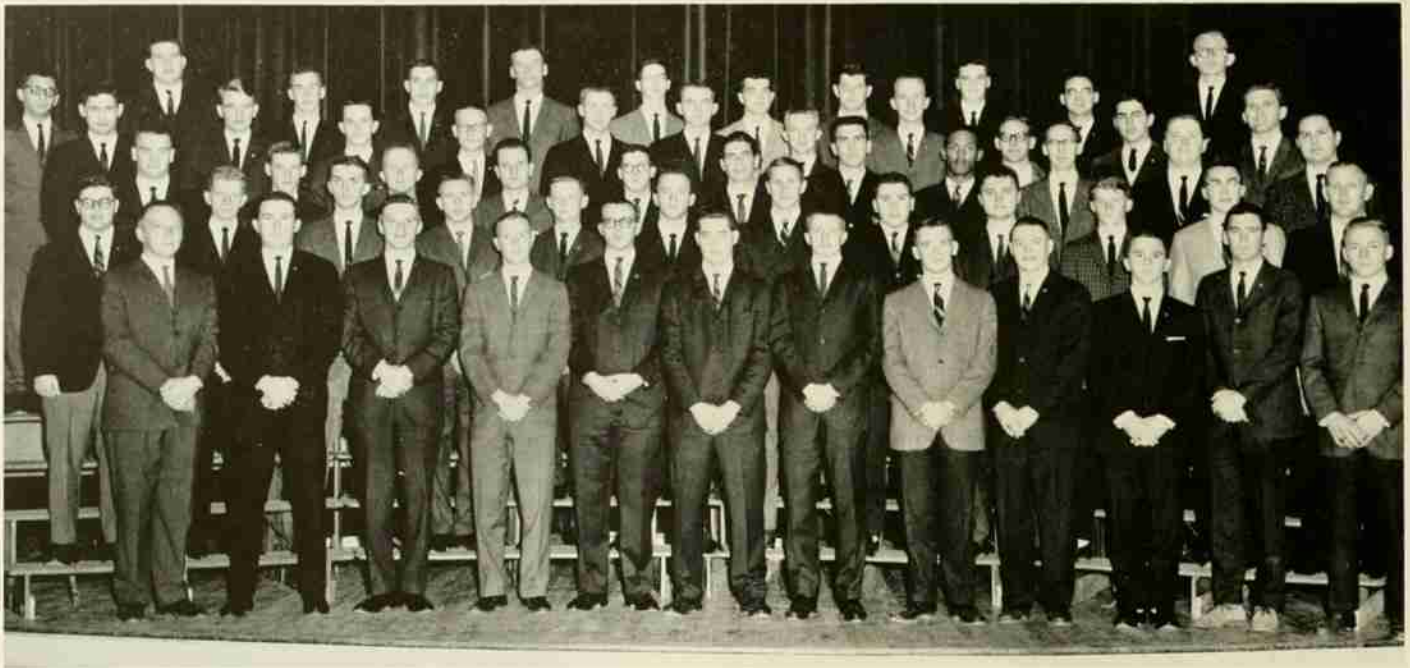

First Row: Advisor Dr. C. F. Borowski, Pres. C. M. Todd, V-Pres. E. Higdon, Sec.-Treas. M. Thompson, R. Winn, J. Perry, S. Birch, J. Ferguson, J. Timberlake, W. Widenhouse, B. Little, E. Kendall; **Second Row:** D. Morgan, S. Stough, M. Todd, R. Thomas, B. Fitzgerald, T. Winslow, C. Hope, W. Breeden, J. Cannon, R. Wilkinson, R. Rackley, F. Collins; **Third Row:** R. Sullivan, J. Vinson, B. Maultsby, J. Weaver, D. Buddington, P. Schick, J. Lupton, C. Verbal, J. Ballew, K. Wall, L. Sturiale; **Fourth Row:** H. Frick, D. Hauser, J. Ritchie, J. Clocker, R. Poindexter, C. Sapp, J. Drye, G. West, V. Durrett, J. Lasley, W. Long; **Fifth Row:** M. Mettre, D. Marshall, H. Stewart, E. Caveness, A. Sondey, W. Way, C. Griffin, M. Rhyne, H. Jones, E. Chandler, B. Cope.

AMERICAN SOCIETY OF MECHANICAL ENGINEERS

The ASME is a national professional society which attempts to advance the field of mechanical engineering through the free exchange of technical information and the cooperation of mechanical engineers all over the world.

First Row: Advisor Dr. Crebbins, Pres. E. Thomas, V-Pres. D. Craddock, Sec. L. Biggers, Treas. E. Denbo, Pub. Dir. L. Steen, L. Santowasso; **Second Row:** J. Grady, R. Jones, J. Arey, W. Linville, R. Moore, B. Marshburn, H. Burns; **Third Row:** T. Gupton, E. Page, J. Ollis, D. Danner, J. Aberson, B. Martin, J. Gilbert, G. Smith; **Fourth Row:** G. Larson, B. Baker, H. Davis, D. Smith, R. Watson, R. Avent, E. Gurley, T. Westbrook; **Fifth Row:** G. King, W. Taylor, C. Staton, G. Chapman, R. Fitzula, J. Fulbright, C. T. Freeman, W. Kitchen, E. Taylor.



AMERICAN SOCIETY OF CIVIL ENGINEERS

The ASCE, established in 1922, has been devoting its efforts to helping students become better acquainted with the faculty, stimulating an interest in civil engineering, and relating acquired knowledge to practical application.



First Row: Advisor W. W. Kriegel, Pres. B. Gay, V-Pres. B. Davis, Sec.-Treas. J. Foushee; **Second Row:** M. Phillips, D. Witter, W. Hackler; **Third Row:** B. Dixon, R. Cato.

AMERICAN CERAMIC SOCIETY

The N. C. State branch of the American Ceramic Society was organized to familiarize students with various branches of the pottery industry by discussions, seminars, and talks by industry leaders, such as Dr. R. L. Wear-ever and Professor Eric Dolphy, and to foster a strong bond of fellowship between the students and members of the faculty.

KERAMOS

Keramos, the national professional ceramic engineering fraternity, is the oldest professional engineering fraternity in the world. The object of the chapter at State is to promote and emphasize mental achievement and to

promote interest in ceramic art, technology, and engineering. To achieve its goal, the group provides a wide variety of programs at its meetings. The programs include panel discussions and guest speakers.

Advisor W. C. Hackler, Pres. Bob Davis, V-Pres. Bill Gay, Past National Pres. W. W. Kriegel.

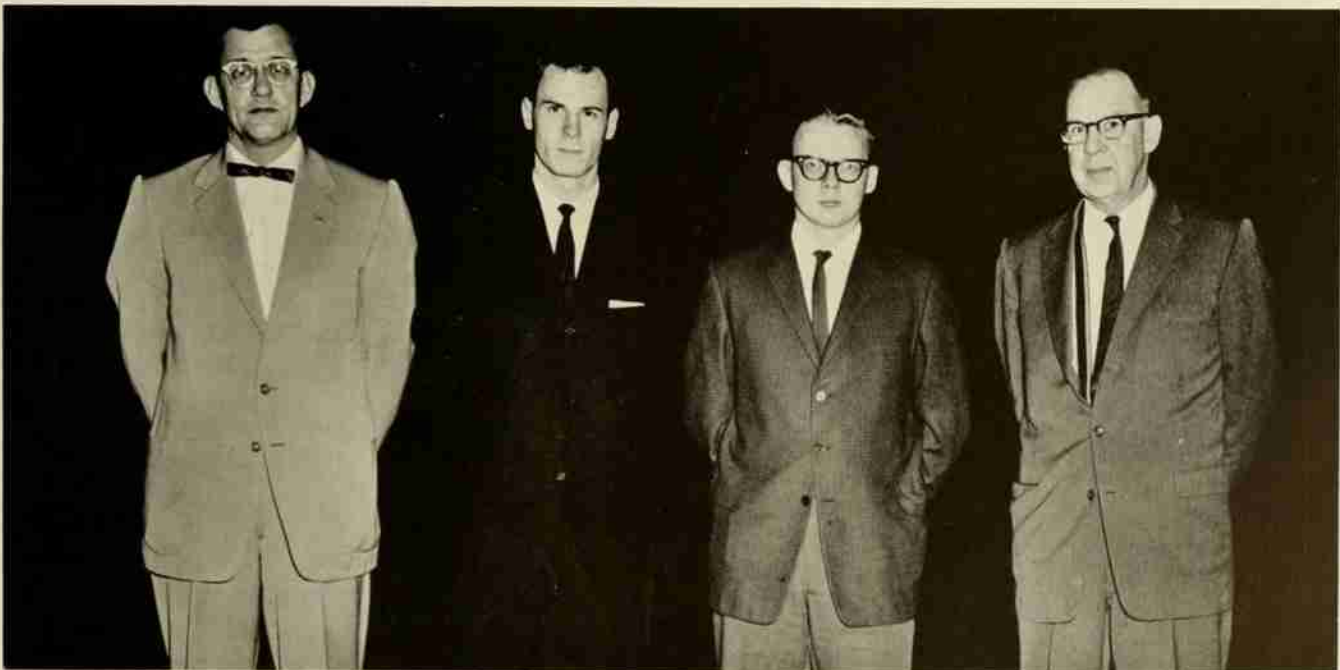



First Row: B. Wortman, W. Wagner, T. Sills, J. Sawhill, R. Culp, L. LeMoine; **Second Row:** L. Poteat, J. Ballance, G. Yelverton, C. Huckabee, R. Haase, H. Davis; **Third Row:** R. Jones, V. Goodman, C. Rudd, L. Shives, G. Hudson, B. McLawhorn.

AMERICAN SOCIETY FOR METALS

The North Carolina State chapter of the American Society for Metals is an organization dedicated to the promotion of fellowship among metallurgical students, through which it helps them develop and broaden their interests in the field of metallurgy.

The Society starts the year by sponsoring a party. Potential members are offered a chance to meet

the members and learn about the group.

During the semi-monthly meetings, lectures are given on metals and the metallurgical industry. These lectures are presented by faculty members, industrial men, and members of the Society at large.

ALPHA SIGMA MU

Alpha Sigma Mu is a National professional honorary fraternity for metallurgical students. Its objective is to stimulate metallurgical students on to greater efforts by recognizing outstanding stu-

dents and by combining their efforts with those of the American Society for Metals in various projects.

James Sawhill, Bill Wortman, Gerald Hudson, Hubert Davis.





First Row: Pres. L. Stikeleather, V-Pres. R. Young, Treas. D. Aman, Reporter G. Brinkley, Sec. R. Mason; **Second Row:** F. Perkinson, J. Jackson, T. Cutts, J. Francis, F. Abrams, E. Davis; **Third Row:** G. Liner, J. Allen, C. Currin, T. Young, D. Newton, D. Smith.

AMERICAN SOCIETY OF AGRICULTURAL ENGINEERS

The ASAE consists of students in agricultural engineering who are seeking insight into the opportunities offered by their profession. To accom-

plish this goal, ASAE presents programs consisting of lectures and discussions by leaders in the field of agricultural engineering.

AGRICULTURAL INSTITUTE CLUB

The Ag Institute Club is composed of men in the two year Ag Institute program. The members of the club, called "Aggies," sponsor many activi-

ties which promote the objectives of the club. These objectives are effectively summed up by their motto, "Let Education Pull the Plow."

First Row: Pres. D. Bright, V-Pres. P. Gallimore, Sec. J. Wilson, H. Stallings, J. Midyette, J. Mewbarn; **Second Row:** D. Wallace, T. Barrow, W. Morgan, E. Beeson, H. Byrd; **Third Row:** G. McGill, T. Forrest, L. Goodwin, G. Pate, W. Brown, L. Larabee; **Fourth Row:** K. Ross, H. Newton, G. Mills, J. Hawkins, J. Hamill; **Fifth Row:** R. Westmoreland, J. Best, C. Clayton, J. Munden.





First Row: Pres. E. York, V-Pres. D. Steagall, Treas. B. Harris, Scribe R. Whicker, Sgt.-at-Arms A. Lassiter; **Second Row:** J. Covington, T. Baucom, R. Byrd, W. Marshall, M. Pope, B. Caldwell, R. Moore, M. Gentry, B. Howle; **Third Row:** W. Novellas, B. Johnson, D. Daniels, B. Burgess, W. Schwartz, L. Turner, R. Lewis, R. Leslie, M. Feldman; **Fourth Row:** I. Misirli, R. Anglin, W. Smith, N. Felton, A. Moffitt, J. Koontz, G. Warner, T. Norris, B. Kenyon, B. White; **Fifth Row:** F. Rohner, J. Bynum.

DELTA KAPPA PHI

Delta Kappa Phi, the oldest professional textile fraternity in the United States, has its largest chapter here at N. C. State. The functions of Delta Kappa Phi include guest speakers, an annual banquet, conducting tours of the Textile School, and the presentation of an award to the senior who is considered most outstanding by his classmates.

Phi Psi, a professional textile fraternity, attempts to aid the student in textiles by providing fellowship with other students in the same curriculum. Some of the activities of Phi Psi include guest speakers, an annual fashion show, a Christmas party for underprivileged children, and the presentation of the Man-of-the-Year award in the textile industry.

PHI PSI

First Row: Pres. B. Hill, V-Pres. H. Steelman, Sec. S. Trott, Treas. S. Duerk, Warden J. Poteat, Cor. Sec. T. Hackett, B. Long, D. Cole; **Second Row:** J. Rowland, J. McCracken, D. Wiseman, G. Matheson, H. Puckett, B. Mims, K. Weaver, T. Bryan; **Third Row:** S. Mann, M. Mayer, J. Summitt, J. McNeill, J. Howell, J. Snipes, E. Chorneyei; B. Daniel, D. Hamilton; **Fourth Row:** J. Stoker, M. Ross, L. Paschall, R. Dayvault, H. Lowder, K. Moore, F. Harris, F. McLaurin, J. Robinson; **Fifth Row:** A. Millard, R. Bell, P. Peiffer, J. McAuley, B. Miller, J. Miller, T. Compton, J. Wise, B. Bizzell, C. Fox.





First Row: Pres. B. Burgess, V-Pres. B. Harris, Treas. A. Moffitt, Sec. C. Fox, Pledgemaster R. Byrd; **Second Row:** A. Womble, G. Warner, H. Steelman, T. Norris, F. Rohner; **Third Row:** J. Poteet, J. Bynum, E. York.

KAPPA TAU BETA

Kappa Tau Beta is a knitting fraternity organized at the N. C. State School of Textiles in 1952 by a group of senior knitting students and faculty members. The goal of the fraternity is to promote interest in the many new methods of knitting and the use of knitting in the world today.

To achieve its goal, Kappa Tau Beta presents various speakers from the textile industry. The speakers provide the membership with practical information and recent important breakthroughs in the field of knitting.

NATIONAL EDUCATION ASSOCIATION

The Student N.E.A. at State is part of the national organization which includes professional teachers, superintendents, and prospective teachers. The purpose of the group is to promote a general understanding of education at both the higher and secondary levels.

To accomplish its aim, the student chapter at State presents appropriate programs at its meetings. Outstanding programs this year have included panel discussion, with both high school students and faculty members as panelists, and noted speakers from other fields of education.



Advisor Dean J. B. Kirkland, V-Pres. Fran Mayton, Pres. Daniel Edwards, Sec. Grace Elrod, Reporter Brian Lonon.

CLUBS

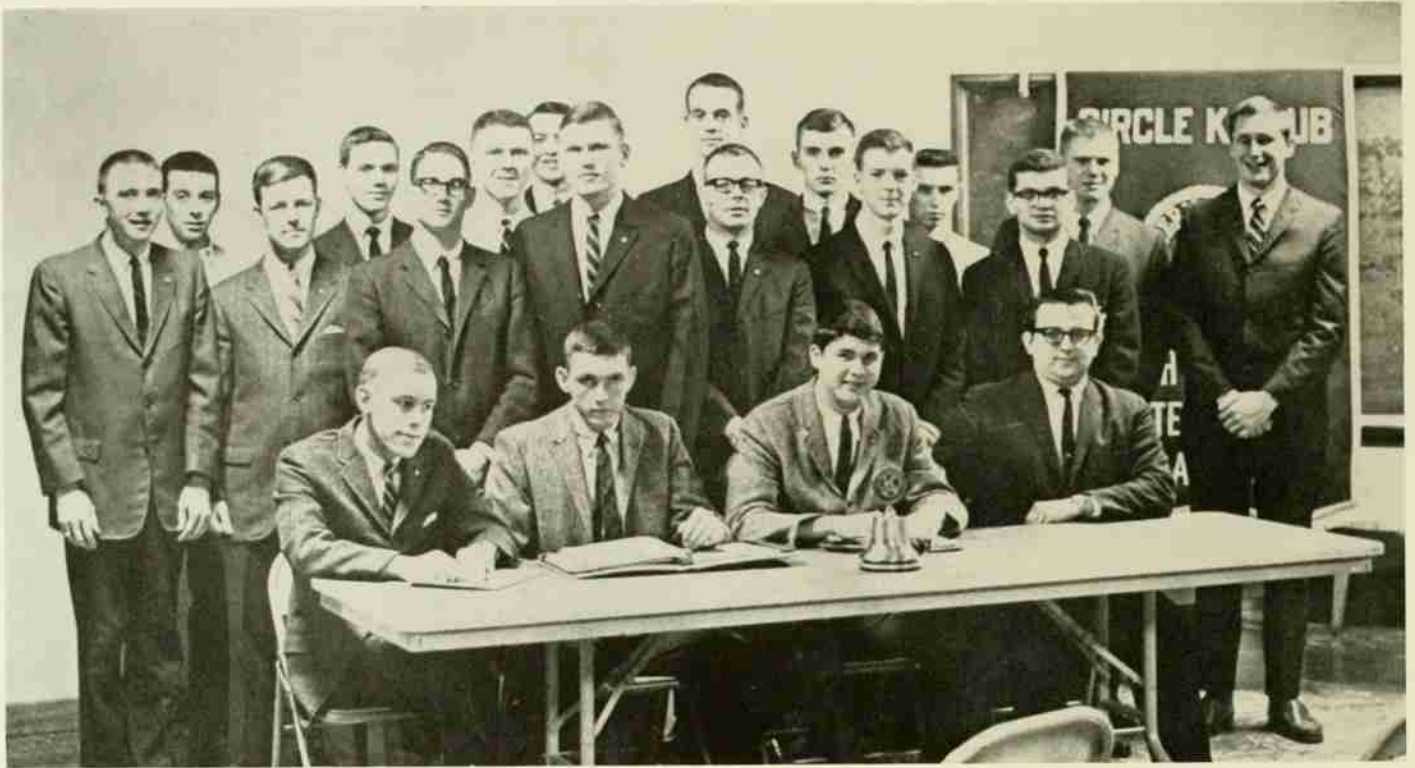

Club gathers at weekly meeting.

CIRCLE K CLUB

Throughout the year, the Circle K Club performs various services for the community, various welfare groups, and other organizations such as the Boy Scouts. This year, in addition, the club assisted in the Campus Fund Drive. With the help and direction of the parent Kiwanis Club, the Circle K Club is performing ever-increasing assistance to both the community and the campus.

Working on community project.





Chappell and cohorts.

AGRICULTURAL ECONOMICS CLUB

The purpose of the Agricultural Economics Club is to stimulate interest of the members for future attainments in their chosen profession. The club presents guest speakers, panel discussions, and seminars to achieve its goal.

AGRICULTURAL EDUCATION CLUB

The Agricultural Education Club serves as an integral part of the training and development of future vocational agricultural teachers. The club includes many social activities with its monthly meetings.

The Ag. Ed. Club develops future agricultural teachers.





Members in Meeting Room.

AGRICULTURAL ENGINEERING TECHNOLOGY CLUB

The Agricultural Engineering Technology Club sponsors a student-faculty social, an awards banquet, and prepares several projects throughout the year. At the State Fair the members maintain a booth and demonstrate the latest in farm machinery.

ANIMAL SCIENCE

The Animal Science Club is an active group performing several important functions. The members provide judges of the Dairy Judging Team; they construct a booth at the State Fair; and they sponsor a 3-day tour of North Carolina's leading livestock farms.

Provides Judges at National Dairy Contest.



STATES MATES

The States Mates organization is comprised of the wives of State College students. The group has a varied array of activities which include the sewing and cooking contest, the Mrs. North Carolina State Contest, the Sweetheart Banquet, and various teas and weekly socials.

These pretty ladies married State College students?



Long live the queen.

The Sweetheart Banquet is held annually on Valentine's Day.





Stimulates student interest in math as a profession.

APPLIED MATHEMATICS CLUB

The Applied Mathematics Club is composed of students interested in the various aspects of mathematics—both pure and applied. Through a program of speakers and student projects the club hopes to instill in its members a life-long interest in mathematics.

BAPTIST STUDENT UNION

The Baptist Student Union provides a forum for the discussion and examination of the Christian religion. The members come from Meredith and Peace as well as State. Throughout the year, the group holds several social activities such as teas and dinners.

One of the many socials with Meredith girls.





Assisting a rural church in painting a new sanctuary.



Fall camping trip.

WESLEY FOUNDATION

The Wesley Foundation is a religious group comprised of nearly two hundred Methodist students from State, Meredith, and Peace. The group instills a religious consciousness in its members through service projects and various other religious-oriented endeavors.

Christmas caroling at St. Luke's Nursing Home.





Trains future farmers.

COLLEGIATE 4-H CLUB

Organized at State in April of 1940, the Collegiate 4-H Club has since provided much assistance to the Ag student in his search for practical knowledge. The club often serves as a go-between for the Ag students and the faculty. Throughout the year the group provides other services, such as a checking service at the State Fair.

AGRONOMY CLUB

The Agronomy Club is a group of Agricultural students which seeks to promote the interest and development of its members through an array of speakers, field trips, and student projects. The club points with pride to its fine soil judging team which has participated at the national level.

Club gathers outside Williams Hall.





Brother Briner and colleagues.

FOOD SCIENCE CLUB

The Food Science Club is composed of students in the Food Science curriculum. These students assemble monthly to participate in a variety of programs which include speakers, student projects, and field trips. The purpose of the club is to assist the Food Science student in rounding out his education and later finding a place in industry.

FORESTRY CLUB

The Forestry Club is one of the most active clubs on campus. The club's many activities include the annual "Rolleo," at which the members participate in such events as log bucking, sawing and chopping contests, and horseshoe pitching. At its other meetings the club strives to promote a congenial student-faculty atmosphere.

Why don't we just get a damn chain saw?

There must be an easier way to get fire wood.

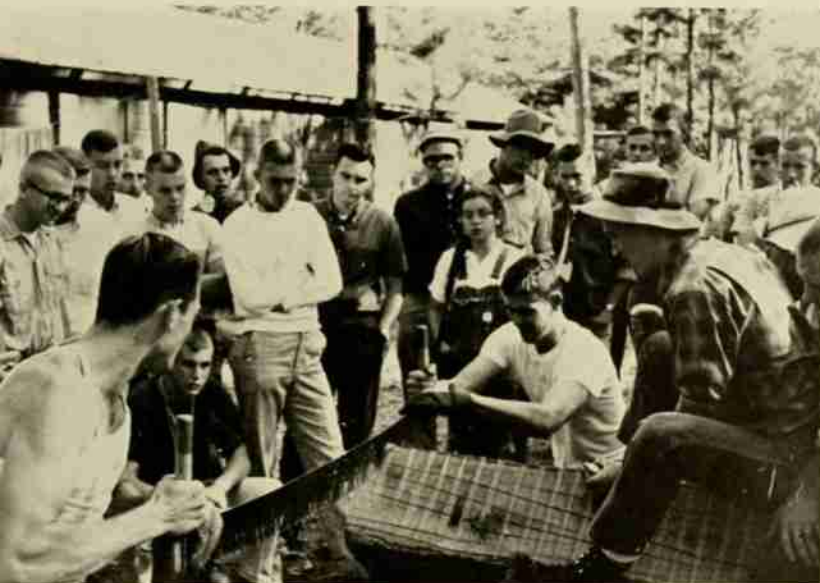



Prepares members for successful careers.

FURNITURE CLUB

The Furniture Club is a group of students preparing themselves for a successful career in the furniture industry. Throughout the year the club visits many furniture factories in the state and hears programs presented by distinguished leaders in the industry.

GRADUATE DAMES

The Graduate Dames Club presents a variety of social activities throughout the year. The ladies hold a series of teas and dinners and honor their husbands with a banquet at the end of the year. In addition to the social events, the club presents a variety of speakers at the regular meetings.

Those lucky husbands.





Smoke those cigars.

HELLENIC ASSOCIATION OF N. C. STATE

The Hellenic Association is a group of foreign students which meets regularly to discuss problems facing them and the world. The Association is one of the few forms available for such an intelligent approach to contemporary issues.

HORTICULTURE CLUB

The Horticulture Club is composed of students interested in horticulture as a life's work. These students enjoy working together on such projects as the spring banquet and the fall cider preparation. The club also sends a representative to the National Flower Judging Contest.

Prepares cider each fall.



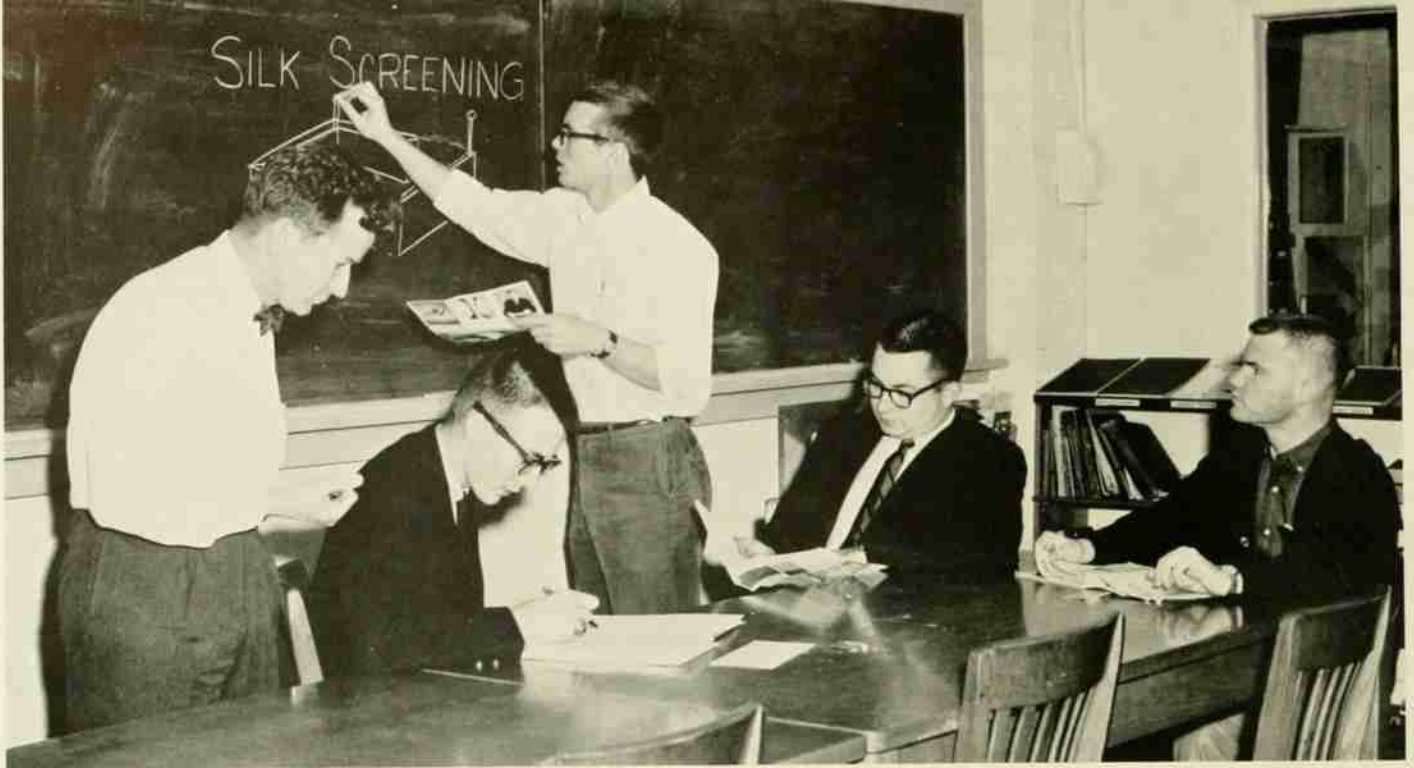

Serves the IATO student.

INDUSTRIAL ARTS CLUB

The Industrial Arts Club, composed of students in the IATO curriculum, strives to foster good relations between its members, the faculty, and the industry. The club participates in such activities as a book exchange for IATO students, monthly programs, and field trips to such outstanding plants as DeVotie Glass Works.

LEOPOLD WILDLIFE CLUB

The Leopold Wildlife Club is composed of students in the Wildlife and Zoology curricula. The main objective of the group is to provide information concerning species of wildlife and opportunities open to students interested in the fields of wildlife conservation and development.

An illustrious group of great white hunters.



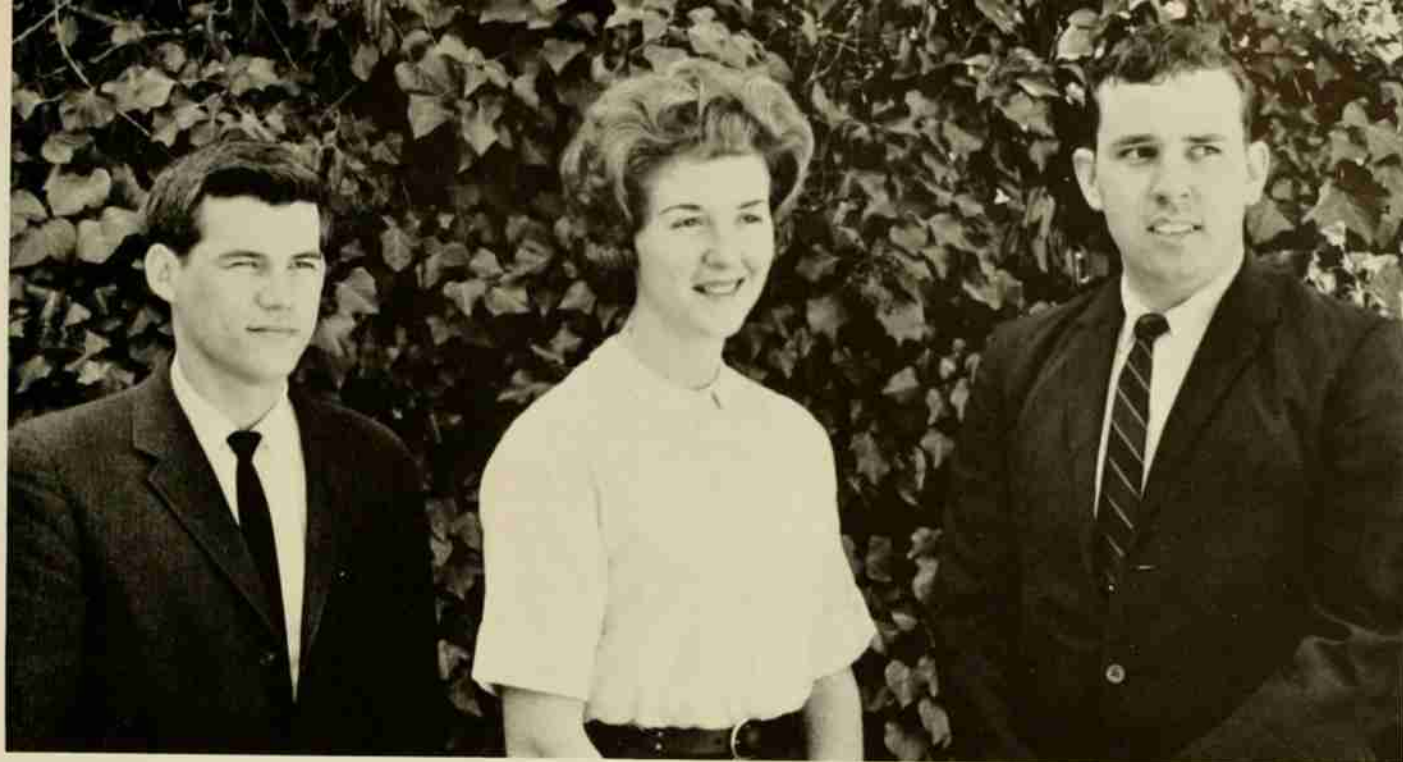

Prepares tomorrow's teachers.

MATH AND SCIENCE EDUCATION CLUB

The Math and Science Education Club provides an opportunity for the interested student to examine and discuss the problems and opportunities facing today's educator. The students gather monthly to hear prominent educators in the state discuss these and other topics. Membership is open to any student with a veritable interest in education.

POULTRY SCIENCE CLUB

The Poultry Science Club holds several barbecues and chicken fries during the year. In addition, the club takes several field trips to leading poultry establishments throughout the state. Each year the club is proud to send a poultry judging team to the national poultry judging contest.

That barbecue looks 'finger lickin' good, pardner.



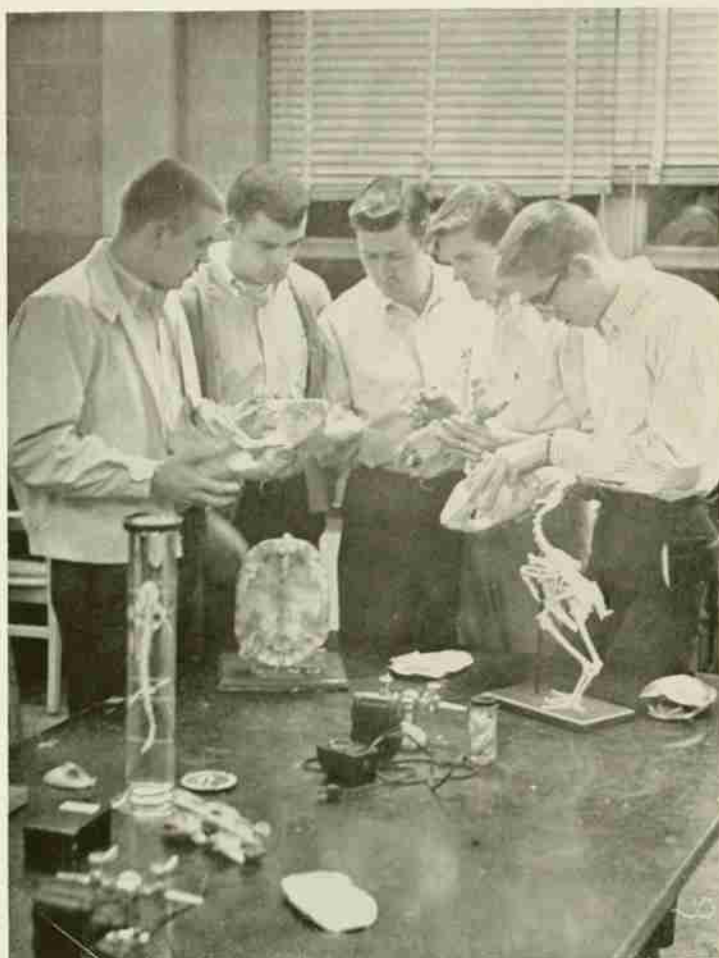

Tomorrow's vets.

PRE - VET CLUB

The Pre-Vet Club attempts to prepare its members to overcome the problems facing the beginning practitioner of veterinary medicine. The club engages in such activities as displaying a booth at the North Carolina State Fair, holding various social events during the year, and honoring graduating seniors with a spring picnic.

TAYLOR SOCIOLOGY CLUB

The Taylor Sociology Club presents an opportunity for the sociology major to present a sophisticated approach to contemporary sociological phenomena. Outstanding project of the year was a presentation by Jim Grice and Chet Penninger on the "Interstices of Rural Sociological Decadence."

Open your eyes, Dr. Rawls!





Remember, girls, the best way to a man's heart is by . . .

N. C. STATE WOMAN'S ASSOCIATION

The N. C. State Woman's Association meets weekly for a luncheon and program. These State coeds discuss the problems of attending a predominantly male school, finding a place in the campus society, and encouraging more girls to enter State.

ELECTRICAL ENGINEERING WIVES

The Electrical Engineering Wives Club gathers often for teas, dinners, and other social functions. In addition, various speakers are presented at the regular meetings. The ladies gather each spring to honor their husbands with a banquet. The club strives to provide an environment of friendship and congeniality among its members.

High voltage generators.



HONORARIES

Phi Kappa Phi, national scholastic honor society, was founded at the University of Maine in 1897. Since the establishment of the North Carolina State Chapter on December 10, 1923, more than twelve hundred local students, alumni, and honorary candidates have been elected to the society.

Membership in Phi Kappa Phi is the highest

scholastic honor attainable for a student in the technical fields of study. Phi Kappa Phi is dedicated to the unity and democracy of education, and the society's ultimate objectives are to emphasize scholarship and character, to foster the goals of institutions of higher learning, and to stimulate mental achievement through recognition.

PHI KAPPA PHI

OFFICERS

| | |
|--------------------|----------------|
| Dr. D. D. Mason | President |
| J. M. Sawhill, Jr. | Vice-President |
| Mrs. C. D. Thomas | Secretary |
| Dr. R. J. Volk | Treasurer |

Kirby L. Ball
 James Boedicker
 Imogene Chamberlain
 Robert T. Cornell
 Kenneth E. Cross
 James A. Daggerhart, Jr.
 John W. Daniel
 Marion L. Edwards
 William M. Gosney
 Jimmie D. Gregory
 James C. Halsey
 Robert W. Harris
 Joel C. Heath
 Lowell Hibbard
 Earl D. Higdon
 John Kelly
 George B. King
 Jamie H. King
 John C. Kirk
 George Kittrell
 Robert L. Lambert
 Marvin R. Leatherman
 Edward A. Lennon
 Percy D. Leonard
 Joe F. London



James F. Marchman
 Arthur D. Mattox
 Peter W. McDonald
 Albert F. McGirt
 Stephen W. Millsaps
 John R. Monroe
 Ethel M. Oliver
 Gerald F. Peedin
 Richard B. Phillips
 Vincent Revels
 Donald R. Schort
 Thomas J. Shaffner
 Keller Smith, Jr.
 James E. Steppe
 Larry Stikeleather
 Jerry L. Stone
 John C. Theys
 Sabert S. Trott
 Benjamin G. Ware
 Carolyn Watson
 Joseph T. Webb
 Richard L. Widenhouse
 Hugh T. Woods
 Daniel L. Young

THE GOLDEN CHAIN

SENIOR HONORARY



MEMBERS

| | |
|----------------------|----------------------------|
| Joseph Grant Blair | Arthur Douglas Mattox |
| John Alex Bynum, Jr. | Frederick Robert Millhiser |
| John Wainwright Carr | Maurice Benfield Phillips |
| Edward Allen Lennon | Mervin Lynn Spruill |
| Brian Edward Little | Jack Owen Watson |
| Garland Henry McAdoo | William Hale White, Jr. |

HONORARY MEMBERS

| | |
|----------------------|-----------------|
| William John Cameron | J. Perry Watson |
| Dean Ralph E. Fadum | |

OFFICERS

| | | |
|----------------------------|-------|----------------|
| Edward Allen Lennon | | President |
| Frederick Robert Millhiser | | Vice-President |
| Garland Henry McAdoo | | Secretary |
| William Hale White, Jr. | | Treasurer |

The Golden Chain, Senior Honorary Society, was organized in May 1926. The purpose of the society is to promote leadership and better citizenship by creating an atmosphere conducive to high scholarship, clearer self-expression, and a greater devotion to duty in all areas of campus life.

Each spring, twelve rising seniors are tapped into the society, thereby increasing the endless chain by twelve links. The name Golden Chain is symbolic in that it represents an endless chain which joins together the outstanding State students who form hallowed tradition in our community.

BLUE KEY

OFFICERS

John W. Carr _____ President
Peter A. Lesslie _____ Vice-President
Lewis H. Nelson _____ Corresponding Secretary
E. Beckton James _____ Secretary-Treasurer

MEMBERS

Fred J. Barkley
Harry Thomas Bentley, III
Joseph Grant Blair
John Alex Bynum
John W. Carr
William King Howle
Ira Jerome Jackson
Elmo Beckton James
Stephen Andrew Johnston
Edward Allen Lennon
Peter A. Lesslie
Brian Edward Little
Garland Henry McAdoo

Arthur Douglas Mattox
Frederick Robert Millhiser
Lewis Henry Nelson
Maurice Benfield Phillips
James Lee Poteat
David Steven Seawright
Horace Dean Skipper
Mervin Lynn Spruill
John Genret Stevens
Allen Kyle Tothill
Ernest Wayne York
Jack Owen Watson
William Hale White, Jr.



HONORARY MEMBERS

Dr. Carey H. Bostian
Earle Edwards
J. B. Edwards, Jr.
G. O. T. Erdahl
James A. Fulghum
Arthur M. Hoch
Abraham Holtzman
Dr. Gerald P. James
Dr. Kingston Johns

Dr. Arthur Kelman
A. Sidney Knowles
Rudolph Pate
Dr. John W. Shirley
James J. Stewart, Jr.
Banks C. Talley, Jr.
N. B. Watts
Lindsay Whichard
Rev. O. B. Wooldridge, Jr.

Miss Cora Kemp was recognized for her distinguished work by the Blue Key Fraternity.

The Blue Key Honor Fraternity was founded at the University of Florida in October 1924 to perpetuate the belief in God, to preserve the principles of good citizenship, and to promote the best interest of the students.

The fraternity recognizes outstanding qualities in character, scholarship, and service, placing equal emphasis upon leadership in student activities. Membership is composed of graduate and under-

graduate students in all departments of American universities.

Each year Blue Key sponsors the Homecoming celebration. Annually the fraternity presents the citizenship award to the Senior who has distinguished himself as the foremost citizen of his class. In addition, Blue Key cooperates with other campus organizations to promote a more meaningful campus life.

THIRTY AND THREE

OFFICERS

John Leslie Atkins, III President
Vernon Glenn Chappell Vice-President
Robert Knighton Stampley Secretary-Treasurer
Michael Smith Scofield Corresponding Secretary

MEMBERS

John Leslie Atkins, III

Frank Charles Briner

Vernon Glenn Chappell

George Robert Dobbs

Herbert James Goldston, Jr.

Jimmy Douglas Gregory



William King Howle

Curtiss Alexander Moore

Michael Smith Scofield

Robert Knighton Stampley

Ronald Edwin Stinner

The Order of Thirty and Three is a local honorary organization consisting of a total of thirty-three members. The eleven active members are picked at the beginning of the spring semester from the Sophomore Class and remain active until the following spring.

The members selected are considered to be the outstanding members of the Sophomore Class. Selection is the highest honor a sophomore can receive at N. C. State University. Qualifications for

membership include good character, a high sense of honor, ability for leadership, satisfactory scholastic standing, welfare of school at heart, and other qualities deemed necessary to accomplish the greatest good, as determined by the active membership. The objectives of Thirty and Three are to promote the welfare of State College, to raise school standards, and to cooperate with alumni and all other friends of the university in working for the best interests of the students and the university at large.

PHI ETA SIGMA

OFFICERS

| | |
|----------------|----------------|
| David Bailey | President |
| Robert Evans | Vice-President |
| Danny LaBelle | Secretary |
| Richard Minday | Treasurer |

Phi Eta Sigma was founded at the University of Illinois. The State College Chapter was installed on May 16, 1930. Membership in Phi Eta Sigma is open to those Freshmen who make the equivalent of half A's and half B's, and it is considered the

highest scholastic honor a Freshman can attain. Phi Eta Sigma's members are active through their Sophomore year and strive to promote high scholastic standards.

Halis Alkis
Henry D. Bailey
Charles Bernhardt
Crowell C. Bowers
Morris Evans
Robert H. Evans
Gerald E. Flowers
John L. Frierson
Edward W. Gregory
Edward S. Hamilton
James R. Honeycutt
John A. Jolley
Robert O. Knapp
Alfred T. Kuhnemann
Danny W. LaBelle
James M. Lackey
David J. Matlock
John B. May



Richard M. Minday
David G. Modlin
David E. Mosteller
William T. Paramore
John C. Pratt
Clarence Roberson
William C. Schwartz
Robert K. Seals
Charles Steenburgh
Ronald E. Stinner
John L. Sullivan
George Tacticos
Harry A. Taylor
Harry P. Turbiville
Jack N. Weaver
Ralph B. Weston
Crawford Williams
Thomas R. Williams

Roy E. Young

TAU BETA PI

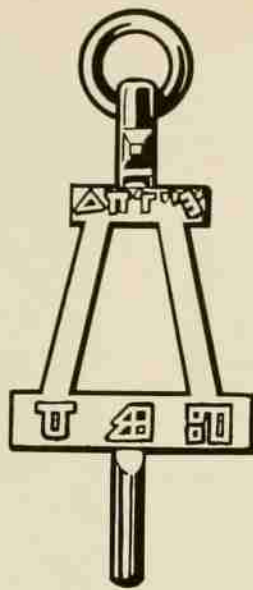

OFFICERS

| | |
|------------------|-----------------|
| Jacob Davis | President |
| J. Roland Yow | Vice-President |
| James Sawhill | Corr. Secretary |
| Wayne Linville | Rec. Secretary |
| Phillip Morrison | Cataloguer |

ADVISORY BOARD

Edwin W. Winkler
Harvey E. Wahls
Forrest W. Lancaster
David B. Marsland

Kent Adams
Jeffrey Arey
William Austin
Raymond Avent
Kirby Ball
Leonard C. Bennett
Ralph Biggers
James Boedicker
Edward Bohe
Charles Bostian
John Brantley
James Brittingham
William Bromby
Donald Buddington
John Cannon
Victor Clayton
Robert Cornell
William R. Crow
James Daggerhart
Harry G. Davis
Robert Downing

Marion Edwards
Thomas Foster
Eugene Frekko
Leon Gentry
William Gosney
Wallace Gray
Barry Grove
Cecil Harrison
Gregory Hartenstein
Michael Hayes
Joel Heath
Stephen Henderson
Sidney Herrington
Lowell Hibbard
Dale Hicks
Earl Higdon
Fred Honeycutt
Homer Johnson
Stephen Johnston
Kenneth Kearns

Donald Kessler
Walter Kester
George King
John Kirk
Walter Kulash
Edward Lennon
Percy Leonard
Emanuel Lewis
W. Ernest Lewis
Chester Loggins
Samuel Lovelace
Peter McDonald
Albert McGirt
Jerry Mangum
James Marchman
Arthur Mattox
John Monroe
James Pittard
Harvey Powell
Roy Raper

Charles Runkle
Pablo Schick
David Seawright
William Sharp
William H. Sides
James Simon
Glenn Smith
James Smith
Owen Smith
Grady Stevens
Keith Stevens
Larry Stikeleather
Maurice Todd
Allen Tohill
Michael Vanecek
Charles Vickerman
Francis Williams
Richard Williams
Hugh Woods
Joseph Wright
Daniel Young

Tau Beta Pi, the oldest national honorary engineering fraternity, is composed of juniors and seniors in the School of Engineering who have exemplified outstanding scholarship and character.

They strive to provide a liberal culture in our highly technical school by means of an annual essay contest, and stimulate scholastic endeavors through the Outstanding Sophomore Award.

EPSILON PI TAU

Epsilon Pi Tau is an international professional honorary fraternity for students in the fields of industrial arts education and industrial vocational education. The purposes of this fraternity are three-

fold: to promote social and professional proficiency; to recognize the place of skill; and to stimulate research and to utilize its results.

OFFICERS

| | |
|-----------------|----------------|
| Charles Stanley | President |
| David Larimore | Vice-President |
| John McLeod | Sec.-Treas. |
| Ivan Hostet'er | Trustee |
| Robert Troxler | Co-Trustee |

MEMBERS

Roy Barrow
Clifton Baucom
David Edwards
Steven Jones
Vernon Kloeppel
Jerry Owens

Edward Suggs

THETA TAU

Theta Tau is a professional engineering fraternity whose purpose is to unite in a fraternal bond those students who have shown outstanding potentialities in the field of engineering. Through this bond, the members enjoy a strong feeling of fellowship and are given the opportunity to develop leadership abilities while working with others.

Rho Chapter of Theta Tau was founded at North Carolina State University in 1927. Since then, the fraternity has shown active participation in many projects around the campus.

Some of the activities of Rho Chapter include: a Founder's Day Banquet each year, a Christmas party given for the children at the North Carolina School for the Blind, operation of the information booth at the Engineer's Fair, and the annual spring picnic. In addition to these activities, Theta Tau frequently entertains guest speakers from industry.

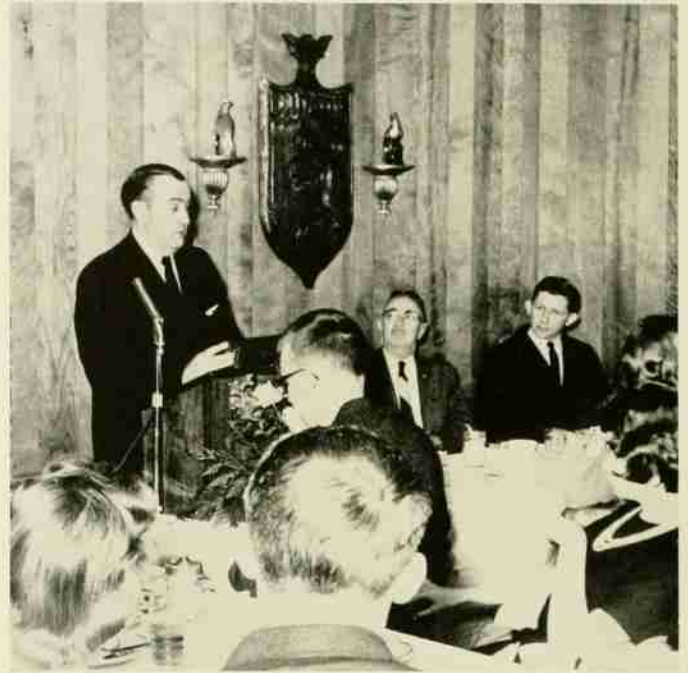

Prof. Rice speaks on professional development at Founder's Day Banquet.

- | | | | | | | |
|----------|-------------|-------------|--------------|-------------|--------------|--------------|
| M. Adams | R. Atkins | C. Barrow | J. Baucom | J. Buchanan | R. Cassanova | V. Clayton |
| H. Davis | L. Ferguson | B. Frazelle | F. Goodnight | D. Gurley | R. Harper | W. Hepler |
| S. Hill | W. Hill | T. Horton | A. Kennedy | C. Kling | A. Koppel | J. McCracken |
| H. McGee | R. Nelson | M. Norris | R. Raper | I. Redmond | J. Rudisill | W. Sharp |
| | W. Sides | L. Sykes | H. Taylor | E. Todd | W. Warrick | |

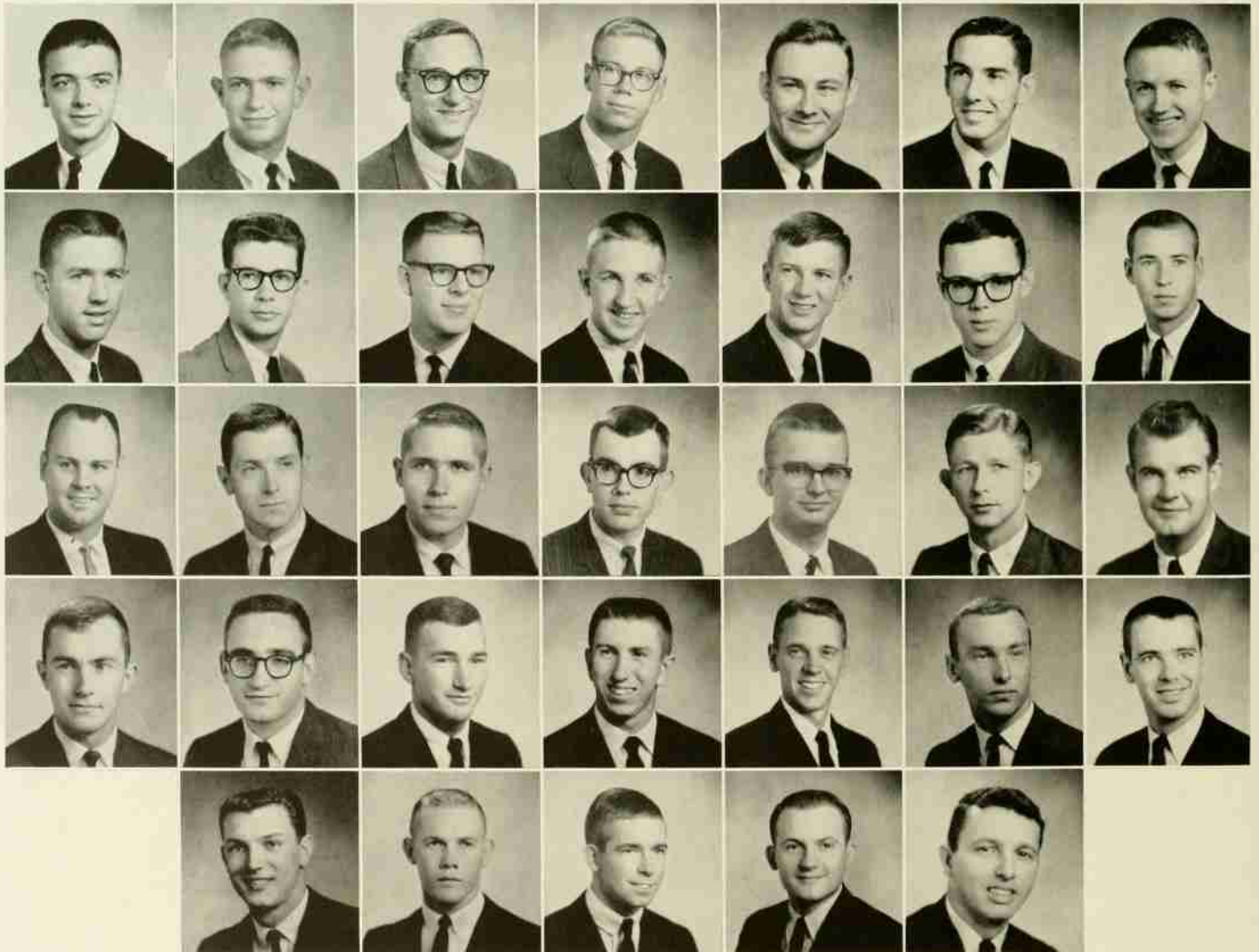

ETA KAPPA NU

Eta Kappa Nu is an electrical engineering honor society which seeks to stimulate the electrical engineering student's interest in his chosen field through association with other students interested in electrical engineering, and to improve the electrical engineering curriculum by working with the faculty.

The society's annual activities include: sponsoring weekly tutoring sessions for electrical engineering sophomores; maintaining a current pictorial directory of the electrical engineering faculty and staff; sponsoring a critique of electrical engineering courses presented by Eta Kappa Nu members to faculty members in a joint meeting; providing manpower and organization for special departmental functions; and holding fall and spring banquets for members, initiates, and faculty members.



President discusses project with committee chairmen.

First Row: Advisor R. W. Lade, Pres. L. Edwards, Rec. Sec. F. Williams, Corr. Sec. W. Kester, Treas. G. Hartenstein, "Bridge" Corr. M. Hayes, P. Epley, R. Bailey; **Second Row:** C. Brown, C. Harrison, J. Monroe, J. Desrochers, B. Ludlow, D. Raper, J. Yarbrough, R. Warren; **Third Row:** R. Williams, J. Wright, G. Simon, G. Frekko, D. Brooks, B. Downing, B. Warren, J. Heath; **Fourth Row:** D. Hicks, J. Kirk, M. Gosney, L. Gentry, J. Paul, B. Austin, J. Kelly, E. Clayton; **Fifth Row:** J. Davis, L. Hibbard, M. Vanecek, L. Bumgardner, W. Smith, D. Young, J. Simon, W. Zehner, Grady Stevens.

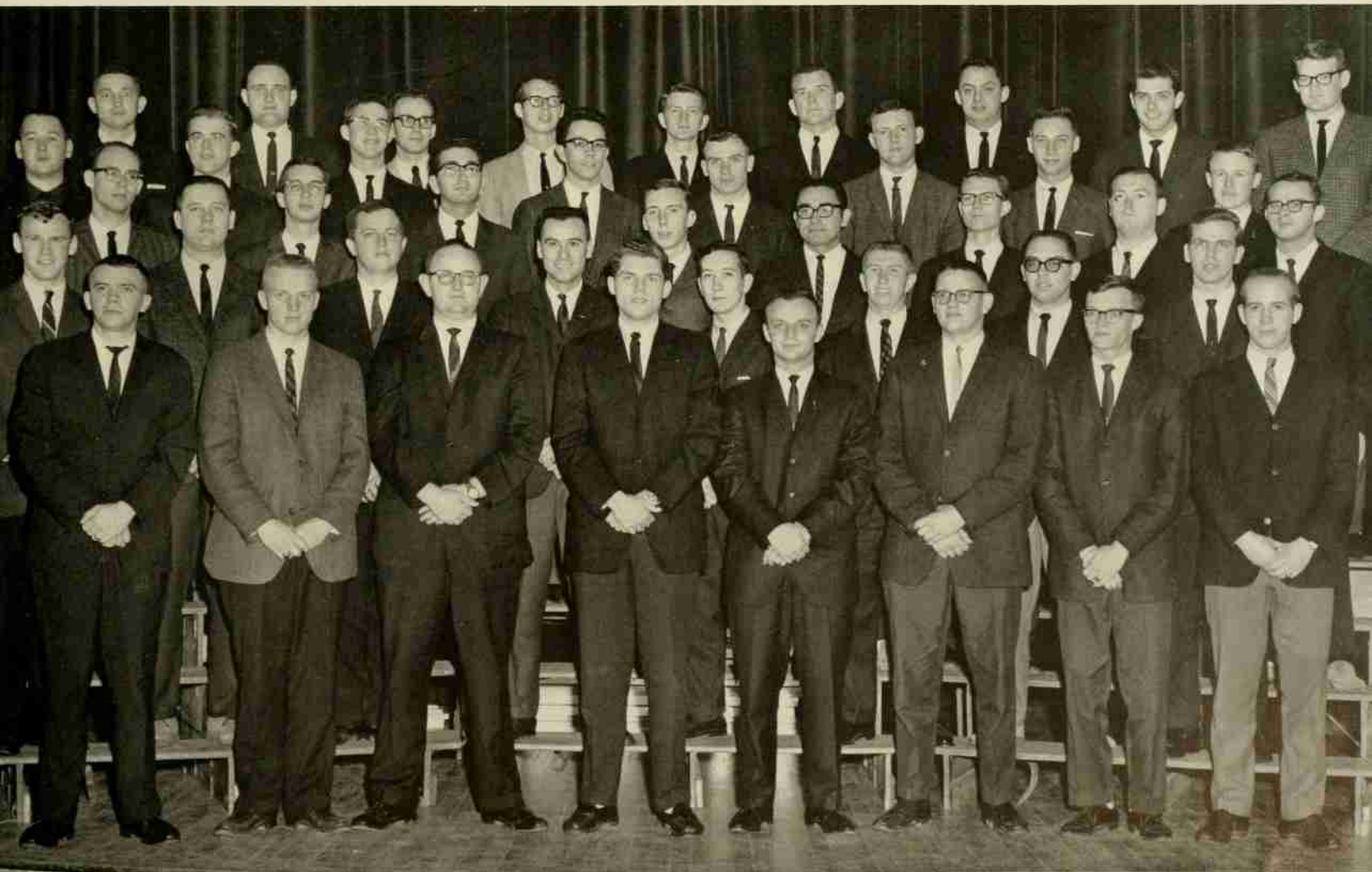

SIGMA PI SIGMA



First Row: Advisor F. W. Lancaster, Pres. S. Beard, V-Pres. R. Rood, Rec. Sec. G. Duncan; **Second Row:** Cor. Sec. R. Lambert, Treas. J. Cox, G. Brooks; **Third Row:** A. Cornesale, W. Sides, P. Walsh; **Fourth Row:** W. Cooper, D. Kessler, R. Mills; **Fifth Row:** I. Drutman, D. Anderson, F. McGirt, C. Stallings.

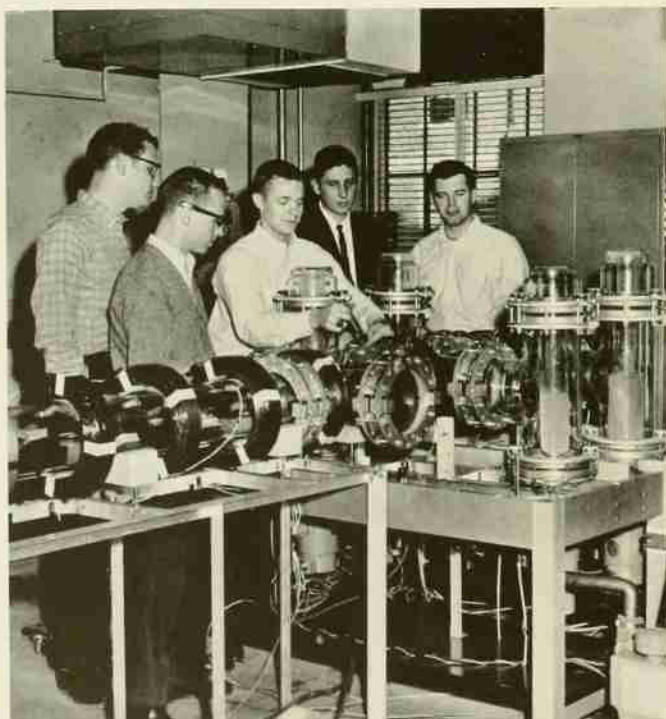

You say this machine makes beer?

Sigma Pi Sigma is the only national physics honor society. Its chapters, of which there are eighty, are restricted to colleges and universities of recognized standing which offer a strong physics major. The chapters receive into membership those physics students who have attained high standards of scholarship, shown promise of professional merit, and gained academic distinction.

The objects of Sigma Pi Sigma are: to serve as a means of awarding distinction to students having high scholarship and promise of achievements in physics; to promote student interest in research and advanced study of the subject; and to encourage a professional spirit and friendship among those who have displayed marked abilities in physics.

During the past year, Sigma Pi Sigma has sponsored programs with prominent speakers from the field of physics. Other activities of Sigma Pi Sigma include a spring banquet and participation in the Engineers' Fair.

PI TAU SIGMA



First Row: Honorary Members Dr. J. C. Williams, J. A. Jones, Advisor J. S. Doolittle, Pres. P. Leonard, V-Pres. P. Schick, Rec. Sec. D. Pittard; **Second Row:** J. Daggerhart, L. Ferguson, A. Sherrill, B. Perry, K. Stevens, J. Ballew; **Third Row:** N. Single, R. McGill, R. Rackley, J. Forrest, B. Sherrill, J. Ritchie; **Fourth Row:** D. Hill, B. Perry, D. Buddington, J. Cannon, E. Higdon, M. Godd; **Fifth Row:** R. Coffey, F. Honeycutt, R. Poindexter, V. Goodwin, W. Bromby, J. Marchman.

Membership in Pi Tau Sigma is the highest honor that can be obtained by a mechanical engineering student in his field. He must maintain a very high scholastic average in order to be eligible for membership, but this is by no means the only requirement, for selection is also based on social adaptability, honesty, personal cleanliness, neatness, and soundness of principles and morals. If a man is deemed worthy, he is invited to join Pi Tau Sigma, an honor which all men would be proud to claim as theirs.

Pi Tau Sigma's activities for the year include: the initiation of new members; furnishing magazines for the mechanical engineering lounge; presenting a **Mark's Engineering Handbook** to the top mechanical engineering student in the sophomore class; honoring graduating seniors with high scholastic standing; keeping an accurate employment file of former members of the society who are now working in industry; and assembling a mechanical engineering display for the annual Engineers' Fair.

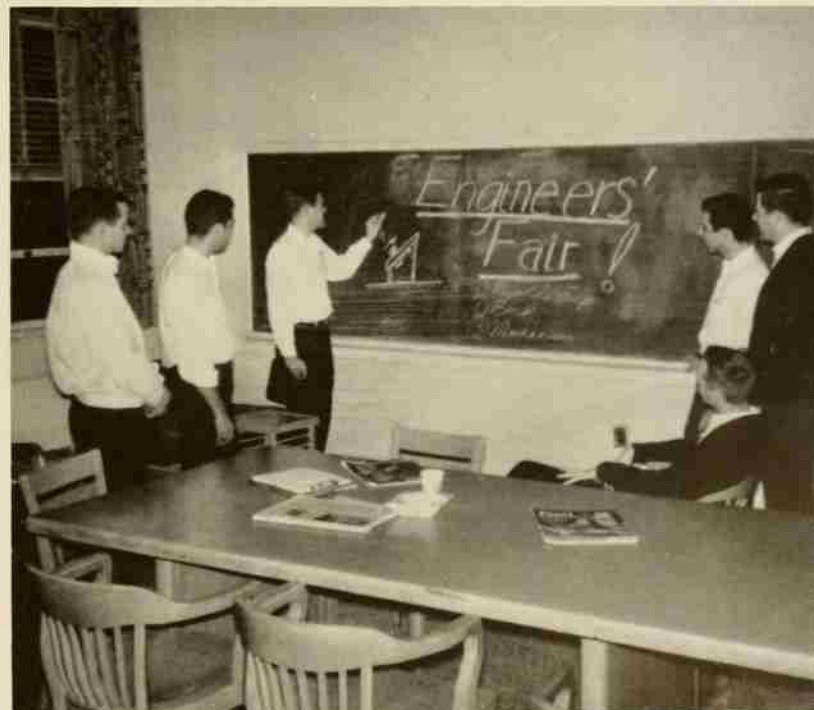

Members planning for the Engineers' Fair.

PI MU EPSILON

OFFICERS

| | |
|--------------------|----------------|
| Ralph E. Showalter | President |
| Robert R. Allran | Vice-President |
| Claude D. Greeson | Secretary |
| David C. Shreve | Treasurer |

David Anderson
Sam G. Beard, Jr.
Leslie Ray Brady, Jr.
Joel V. Brawley
Lawrence R. Chandler, Jr.
Charles Cooke
William M. Cox
Kenneth E. Cross
John S. Culbertson
Gus Couchell
Robert Dalton
James Daughtry
Charles Davis
Jacob Aster Davis
George Comer Duncan, Jr.
Marion Lee Edwards
Anne Fakler
Thomas A. Foster
John D. Fulton
Willard Garrison
Peter Gibson
David M. Goddard
Herbert James Goldston, Jr.
William M. Gossey, Jr.
Leland F. Hairr
Thomas C. H. Harris
John Heinbockel
Rebecca Miller Howard
Jon R. Howell
J. Allen Huggins
Cynthia G. Johnson
Walter Vann Jones
Walter A. Kester

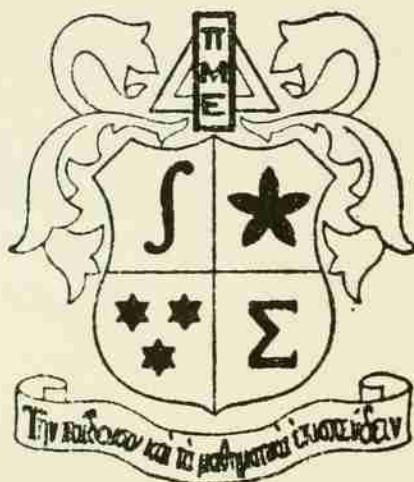

James Klingerman
Robert L. Lambert
Marvin R. Leatherman
James F. Marchman
Gary Massel
Philip G. McMillan
Stephen W. Millsaps
Edward Oberhoffer
Richard S. Payne
Ronald O. Pennsyle
Thomas Proctor
John R. Rainey
Gary D. Richardson
Robert Rood
Samuel Scott
Thomas J. Shoffner
Owen J. Smith
Robert D. Soden
Jason Sox
Arthur C. Springer
Clifton B. Suitt
David W. Swain
William J. Tanner
Timothy N. Taylor
John C. Theys, Jr.
Maurice C. Todd
John N. Tunstall
William D. Turner
Sophronia William Ward
Grover Warmbrod
Jack O. Watson
Robert H. Wakefield, Jr.
Charles N. Winton

James W. York

Pi Mu Epsilon, the national honorary mathematics fraternity, was founded at Syracuse University in 1914. North Carolina Gamma was established in 1960. The purpose of the fraternity is the promotion of scholarship and interest in mathe-

tics. Election to membership is based on outstanding scholarship and good character and is the highest honor that can be conferred upon a student of mathematics.

XI SIGMA PI

First Row: Pres. J. Webb, V-Pres. J. Hamrick, Ranger J. Lee; **Second Row:** D. Zobel, J. Gregory; **Third Row:** T. Sanders, R. Broughton, R. Livingston; **Fourth Row:** J. Fisher, T. Ferrari; **Fifth Row:** C. Duckworth, J. Irby, D. Athearn.



Xi Sigma Pi, a national forestry honorary fraternity, strives to stimulate good scholarship and promote fellowship among earnest workers in the field of forestry.

This is accomplished mainly through awards to the outstanding freshman and senior, and through field trips, social functions, and public lectures given by leaders in the field of forestry.

SIGMA TAU SIGMA



First Row: Pres. B. Harris, Sec. A. Womble, Treas. F. Röhner; **Second Row:** R. Whicker, H. Lowder, B. Lebanon, E. York, M. Feldman; **Third Row:** T. Bryan, R. Byrd, J. Poteet, B. Howle, J. Koontz.

Sigma Tau Sigma, a textile honor fraternity, recognizes textile students who have earned high scholastic averages, and has tried to instill in textile students a desire for even higher scholastic

achievements. An incentive toward this goal is the Sigma Tau Sigma Scholarship Cup which is presented annually to the senior having the highest average.

KAPPA PHI KAPPA

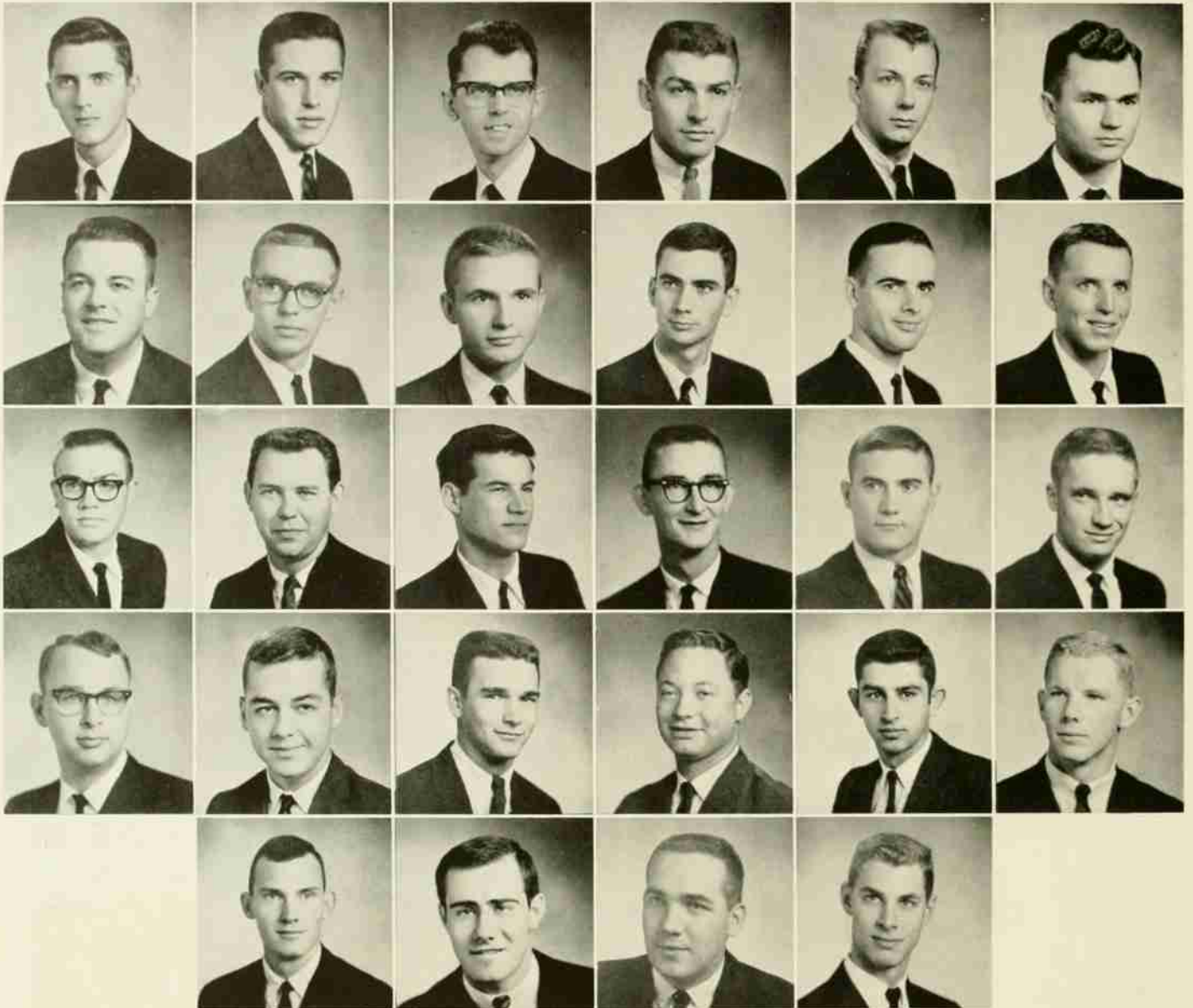

S. Barber
G. Dagenhart
C. Hudson
R. Pugh

C. Baucom
D. Edwards
J. Jackson
G. Queen
J. Shue

C. Bollinger
R. Evans
S. Mansfield
B. Revels
R. Skosnik

G. Brewer
L. Forrest
D. McGinnis
V. Revels
G. Topinka

M. Barnes
D. Garner
J. McLeod
H. Rose
R. Willis

M. Bright
J. Green
G. Peedin
J. Sellers

Kappa Phi Kappa is a National Honorary and professional Education Fraternity which has as its purpose the promotion of education as an instrument of social betterment. The members of Kappa Phi Kappa are selected on the basis of their recognized ability for outstanding scholastic and social achievements and professional ideals. To achieve its goals, Kappa Phi Kappa presents various programs to its members. These programs consist of speakers from different fields of education and group discussions by various members of the fraternity.

Other activities include a spring picnic which is held in honor of the graduating seniors.

RHO PHI ALPHA

OFFICERS

| | |
|---------------------|----------------|
| Imogene Chamberlain | President |
| Robert Hudson, Jr. | Vice-President |
| W. Thomas Brown | Secretary |
| Edgar Moneyhan | Treasurer |

Gus L. Andrews, Jr.
 Nancy S. Barbour
 Donald G. Broadway
 Kenneth R. Byrd
 Jerry B. Carter
 George W. Hayworth



Peggy E. Hollingsworth
 Shelby H. Mansfield
 Charles E. Noggle, Jr.
 James R. Sellars
 Ronald J. Skosnik
 B. Ray Sparks

Rho Phi Alpha is an honorary professional Recreation and Parks Administration fraternity which recognizes those students who show high scholastic at-

tainment and unselfish devotion to the study, research, and application of knowledge in the methods for betterment of recreation and parks for all people.

MU BETA PSI

Mu Beta Psi, a national honorary musical fraternity, is composed of students who have actively participated in the band or glee club.

Mu Beta Psi's main activity is the All Campus Sing, in which campus groups compete with each other, and a trophy is awarded to the best singing group.

Other activities of Mu Beta Psi include: constructing a booth at the Engineers' Fair, publishing "The Clef," an annual Mu Beta Psi news bulletin, and similar related functions.

First Row: Pres. B. Caldwell, V-Pres. R. Daniel, Sec. R. Johnson, Treas. S. Holoman; **Second Row:** J. Ellis, R. McGill, F. Ziglar; **Third Row:** B. Jones, T. Halverson, F. Partin.



CHI EPSILON



First Row: Advisor M. E. Uyanik, Pres. B. Martin, V-Pres. D. Craddock, Sec. J. Brantley, Treas. G. Smith; **Second Row:** S. Lambeth, L. Biggers, E. Whichard; **Third Row:** W. Miller, A. Justice, J. Smith; **Fourth Row:** R. Avent, W. Linville, J. Zimmerman; **Fifth Row:** G. King, W. Wall.

Chi Epsilon is a national professional Civil Engineering honorary fraternity, based on the broad objective of increasing the efficiency of the profession as an instrument of social betterment.

Chi Epsilon's activities consist mainly of programs presented throughout the year at which speakers either deliver a lecture or lead a discussion. These speakers are usually prominent men from the civil engineering profession who discuss both the problems and the recent innovations in the civil engineering field.

Chi Epsilon pledges initiated in March and honored at annual banquet.



ALPHA ZETA

Alpha Zeta is a national honorary professional fraternity whose members are students studying agriculture or some closely related field. The objectives of Alpha Zeta are to encourage leadership, to recognize outstanding students, and to be of service to fellow students.

The activities of Alpha Zeta at North Carolina State include the operation of the Alpha Zeta Book Exchange and presentation of several awards. The commission received from the Book Exchange goes into a scholarship fund from which the fraternity gives three scholarships each year. These scholarships are given to sophomores, in the schools represented by Alpha Zeta, who have shown outstanding scholarship and a financial need during their freshman year. The chapter also awards a silver cup to the school represented in Alpha Zeta which has the sophomore with the highest average in his freshman year, and holds a Founders' Day Banquet in the spring.

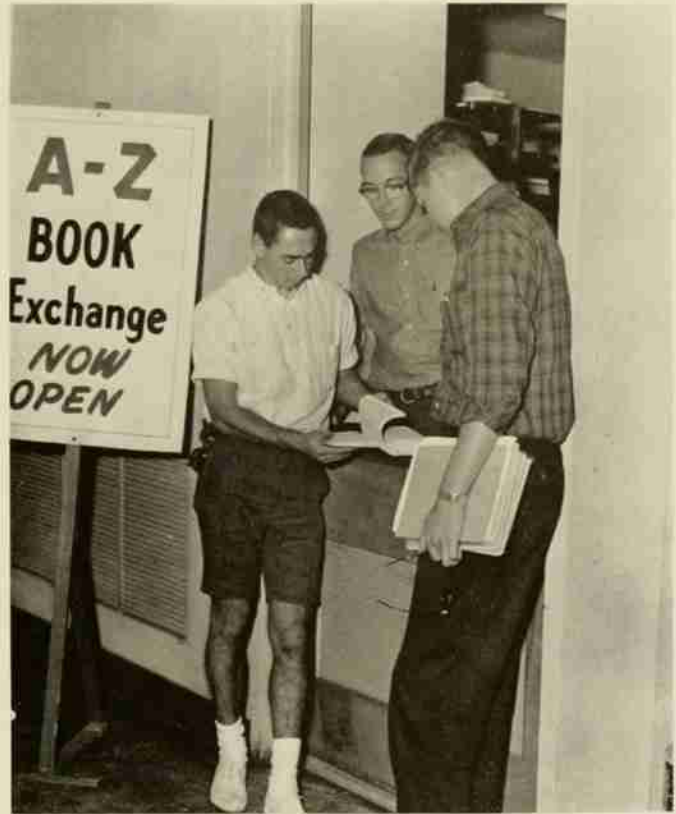

AZ operates book exchange to support scholarship fund.

First Row: Chancellor L. Lucas, Censor G. Kittrell, Scribe H. Coble, Chronicler J. Stone, C. Edwards, D. Athearn, R. Meece; **Second Row:** C. Bogle, G. Chappell, R. Stinner, W. Long, G. Peedin, C. Duckworth, E. Teeter, S. Barnes; **Third Row:** T. Brown, M. Gaddis, V. Revels, J. Boedicker, R. Broughton, C. Jernigan, W. Marlin, D. Dillingham, C. Mulchi, L. Stikeleather; **Fourth Row:** D. Mundy, J. Vance, R. Killough, B. Baird, D. Zobel, J. Gregory, R. McLaughlin, J. Holloman; **Fifth Row:** M. Hupko, D. Holder, J. Fulp, J. Brendle, F. Murray, P. Lineberger, F. Thompson, J. Hamrick.



ALPHA PHI OMEGA

The Alpha Phi Omega fraternity is a national honorary scouting fraternity dedicated to service in the fellowship of the Scout Oath and Law, to the development of friendship, and to the promotion of service to humanity.

Alpha Phi Omega's most important activity of the year is the Campus Chest Drive. The Drive is sponsored by the Student Government and is coordinated and accomplished by Alpha Phi Omega.

The year's social calendar is initiated by the pledge smoker, sustained through the year by monthly socials, and climaxed by a beach party.

In addition to socials and annual projects, Alpha Phi Omega takes an active part in current campus affairs, such as distributing student directories and building a homecoming float, and is always prepared when a worthy cause calls.

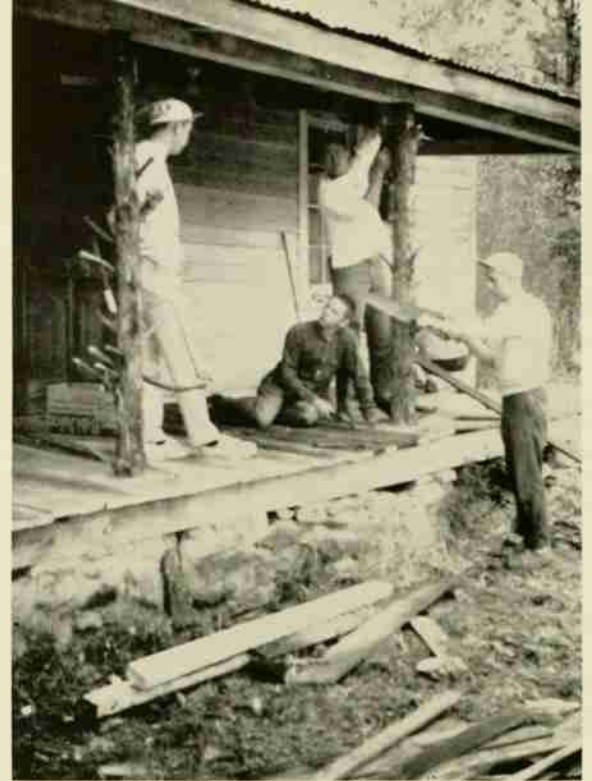

We sure were lucky this tree was growing here.



APO plans out registration procedure.

APO members . . . victims of the heat wave.



BROTHERS OF ALPHA PHI OMEGA

J. Anderson
R. Babcock
C. Baird
D. Baucum
M. Blackburn
D. Brickhouse
M. Boles



R. Bowers
D. Boozer
B. Boyce
B. Brodie
B. Bromby
T. Busey
R. Campbell



J. Carey
P. Chase
A. Chiswell
F. Clay
C. Clark
T. Crates
G. Eagle



J. Etchells
L. Forrest
T. Frazer
D. Fulcher
J. Garrison
H. George
P. Gernert



D. Goddard
G. Goodman
J. Grady
D. Griffin
L. Grimes
R. Haase
F. Hackney



B. Haddon
C. Hall
J. Hamilton
L. Harmon
E. Horgan
P. Humphries
O. C. Jones



J. Kelly
J. Kilpatrick
J. Lathan
G. Lester
L. Lindsay
W. McKenzie
S. Mann



L. Martin
M. Mauldin
L. Miller
J. Monroe
L. Nichols
B. Nicholson
C. Nicholson



D. Raynor
E. Robbins
C. Rudd
J. Sanders
J. Sanford
B. Self
M. Southwell



T. Stewart
F. Sullivan
H. Tate
B. Waite
B. Ward
M. Wayt
J. Yarbrough



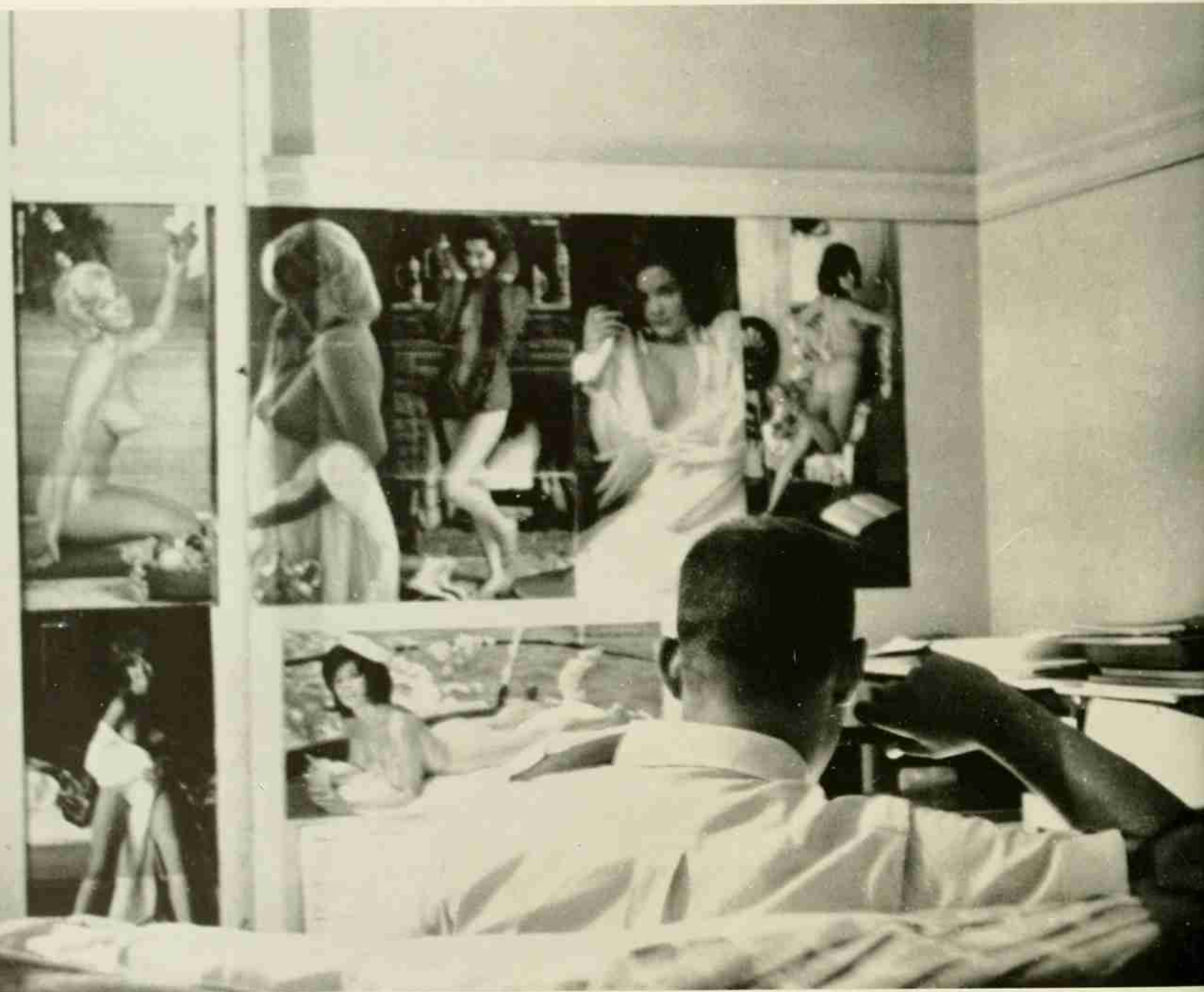

FRATERNITIES AND DORMITORIES

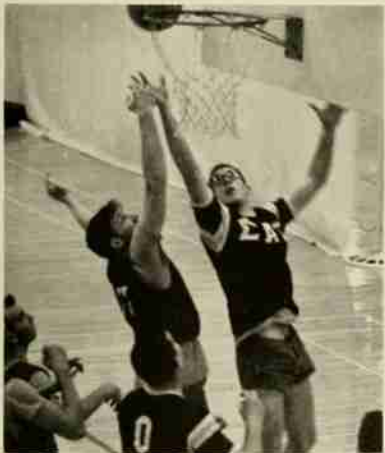

FRATERNITIES

IFC officers at the new Fraternity Row:

Jack Watson _____ President
Allen Tothill _____ Vice-president
Brian Howell _____ Secretary
Joe McCall _____ Treasurer

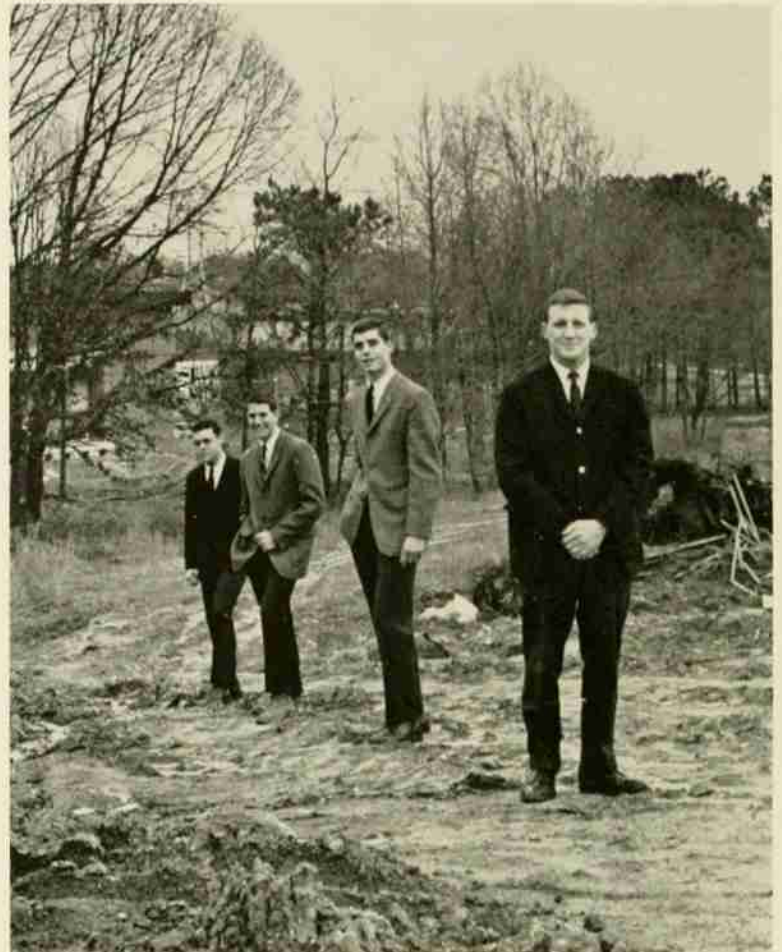

INTERFRATERNITY COUNCIL

I. F. C. Increases Power – Begins Pledge Tutoring

President Jack Watson patiently awaits suggestions for Spring IFC on the Hill.



The 1963-1964 school year saw the IFC publish the finest rush brochure in its history—one proclaimed all over the nation as “one of the finest” by fraternity men. Housemothers were new on the State Fraternity scene; in order to make their tenure more enjoyable, the IFC distributed New Arts tickets to them and also season admissions to The Friends of the College series. A pledge tutoring program was initiated in March and promises to give fraternity scholarship a real boost. The IFC Investigations Board was given broader power, the Housing Committee lent invaluable assistance to the move onto Fraternity Row, and the Rush Commission was the most active ever. The IFC obtained its own office in the College Union, the Junior IFC achieved capabilities never realized before, and a multitude of its traditional projects became even more successful than ever in the past.

I. F. C. REPRESENTATIVES

John Atkins, III
Mike Baxter
Doug Brackett
Bob Carter

Kappa Alpha
Pi Kappa Phi
Kappa Alpha
Theta Chi

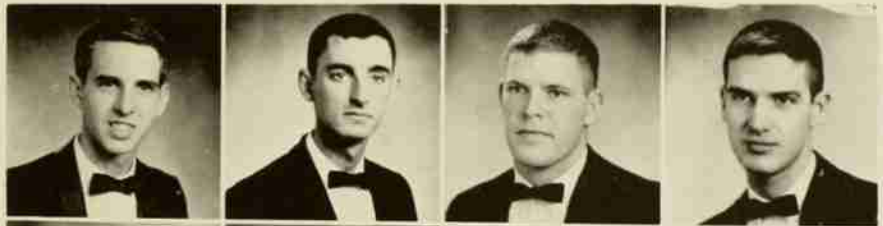

Tom Church
Harold Coble
Stuart Cooper
Joe Dixon, III

Theta Chi
Alpha Gamma Rho
Sigma Alpha Mu
Sigma Alpha Epsilon

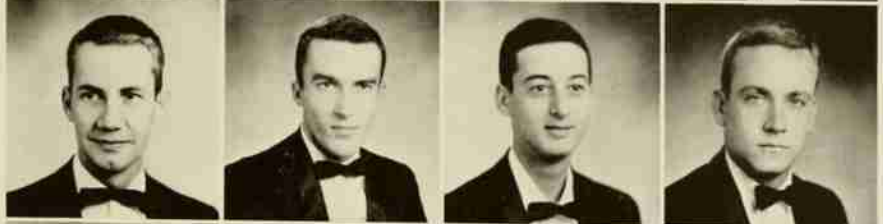

Rick Drum
Butch Fields
Ralph Gross
Steve Henderson

Phi Kappa Tau
Sigma Chi
Tau Kappa Epsilon
Sigma Nu



Brian Howell
Ken Huggins
Reef Ivey, II
Jerry Jackson, III

Kappa Alpha
Pi Kappa Phi
Kappa Sigma
Sigma Chi

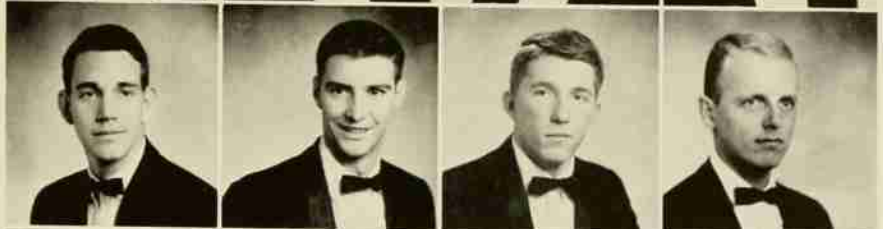

Carl Joyner, Jr.
Everett Kendall
David Kohut
Charles Lee, Jr.

Phi Kappa Tau
Delta Sigma Phi
Sigma Pi
Sigma Phi Epsilon



Joe McCall
Buddy Martin
Chet Penninger, Jr.
Dennis Pope

Kappa Sigma
Lambda Chi Alpha
Sigma Alpha Epsilon
Delta Sigma Phi

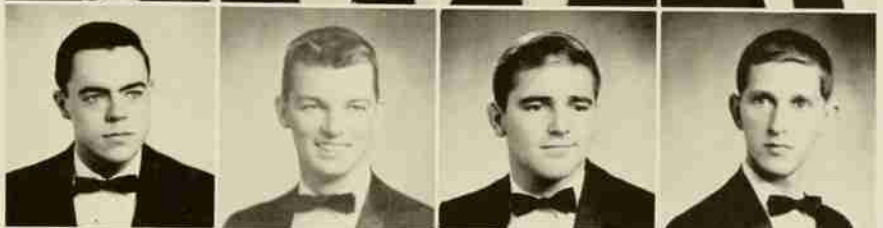

Ken Poston
Jim Riddle, Jr.
Jay Sara
Don Schort

Pi Kappa Alpha
Pi Kappa Alpha
Sigma Alpha Mu
Tau Kappa Epsilon



Horace Skipper
Bob Steinburg
Carlos Williams

Alpha Gamma Rho
Sigma Alpha Mu
Sigma Phi Epsilon



ALPHA GAMMA RHO

NU CHAPTER

Founded at Ohio State University 1904

Founded at N. C. State 1919

Colors: Green and Gold

Flower: Pink Rose

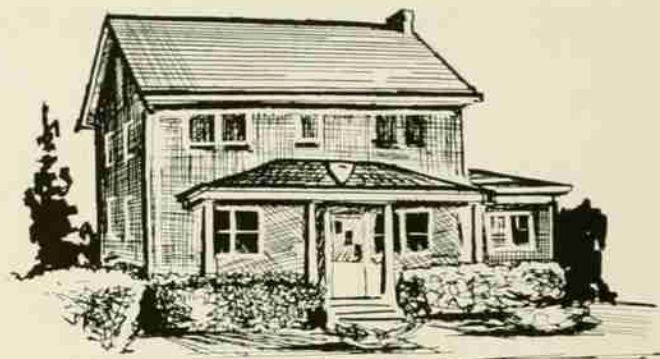

In a new house and with our first house-mother, Mrs. Nita Wade, Nu of Alpha Gamma Rho set out on a successful year of 1963-1964. As part of our purpose to "Make better men," a lecture series featuring faculty, administration, and other prominent citizens has been instituted. Social events to lighten the school load have been Homecoming, the Christmas Party, and the big Pink Rose Formal.

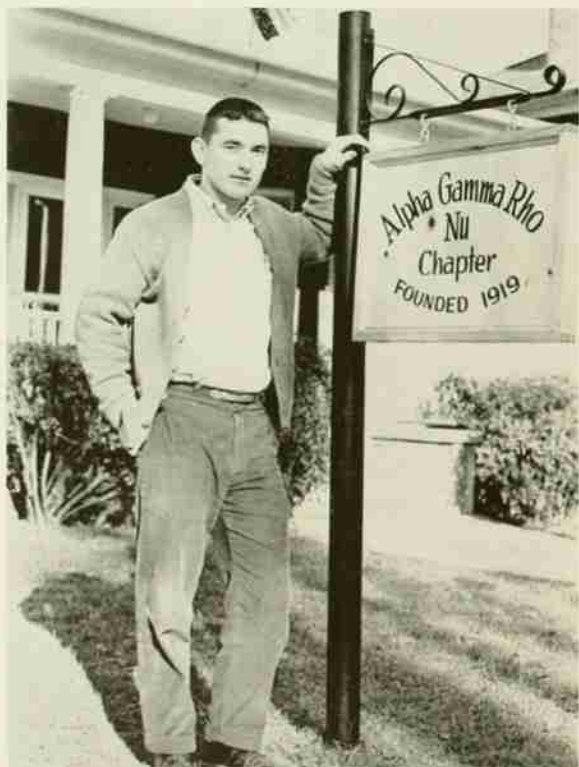

HORACE SKIPPER
President



MISS ANN SELLERS
Sponsor



Mrs. Nita Wade, Nu's first housemother.

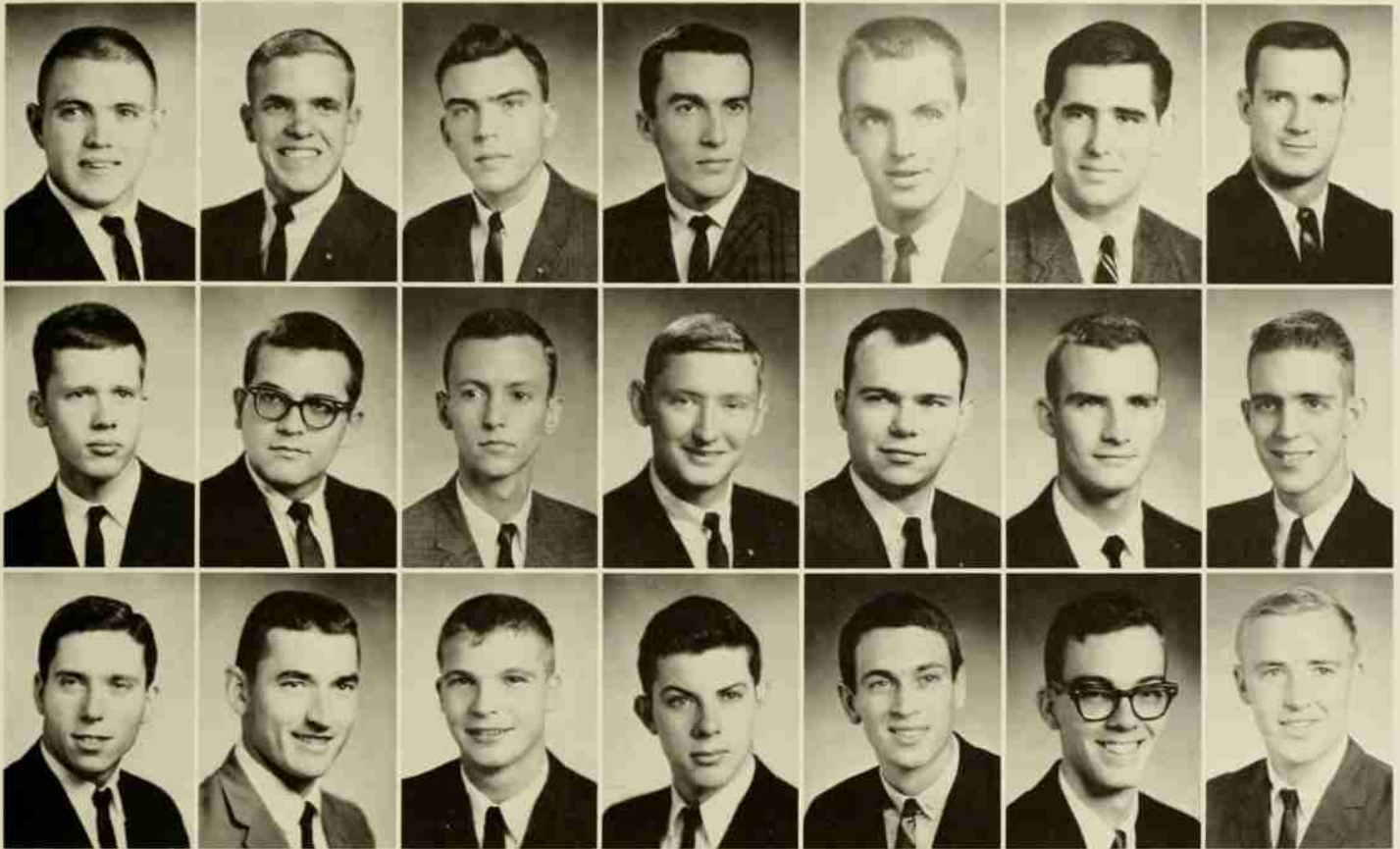

Danny Allen
Mike Hupko
Ronald Poplin

John Arnold
Bolton Jones, Jr.
Horace Skipper

John Bryant
Bill Krumanocker
Ron Stinner

Harold Coble
Mac Lattam
Sam Thompson

Harry Davis
Phil Leslie
Gary Tysinger

Earl Deal
Al McGirt, Jr.
Doug Waters

Bob Faircloth
George Pemble
Bill Whitfield



From one "Bear" to another, the "Tassels" are hot tonight.



Looks like two "kids" got left out at the AGR orphans' Christmas party.

DELTA SIGMA PHI

RHO CHAPTER

Founded at the College of the City of New York 1899

Founded at N. C. State 1915

Colors: Nile Green and White

Flower: White Carnation

"Big Bad" leading us to "Spiritual" victory after the Carolina game . . . Tothill, wingtips and white sox . . . Shumaker and the Tube Rose song . . . Tucker and National Harelip Week . . . Pope and "Tonto" big game hunters . . . the Friday night lab team . . . working out with the "flick" and "tube" teams . . . the Saturday afternoon grease jockeys . . . the Sunday afternoon rally team . . . "To the pits, to the pits" . . . caroling . . . Phi rush . . . "Go to Hell" party . . . screaming with the combo . . . Carnation Ball weekend . . . "lake" parties . . . long-haired combo parties . . . Charlotte vs. Burlington . . . "Energy's" prowess as a lover . . . Thornburg and politics . . . "Red-necks" . . . Jello . . . "Blacksmiths" vs. "Ditch-diggers" . . . keeping the end of our tablecloth high and dry.

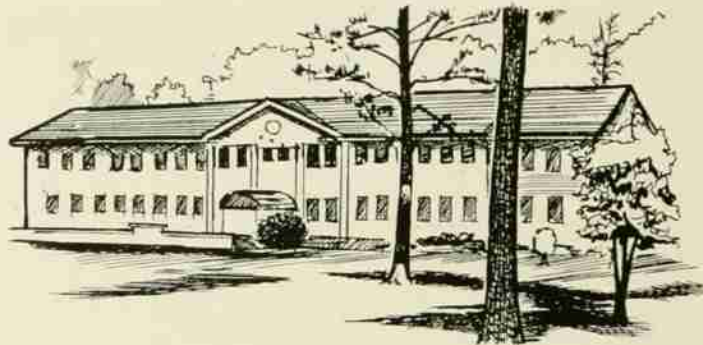

MISS NANCY JO HIGGINS
Sponsor

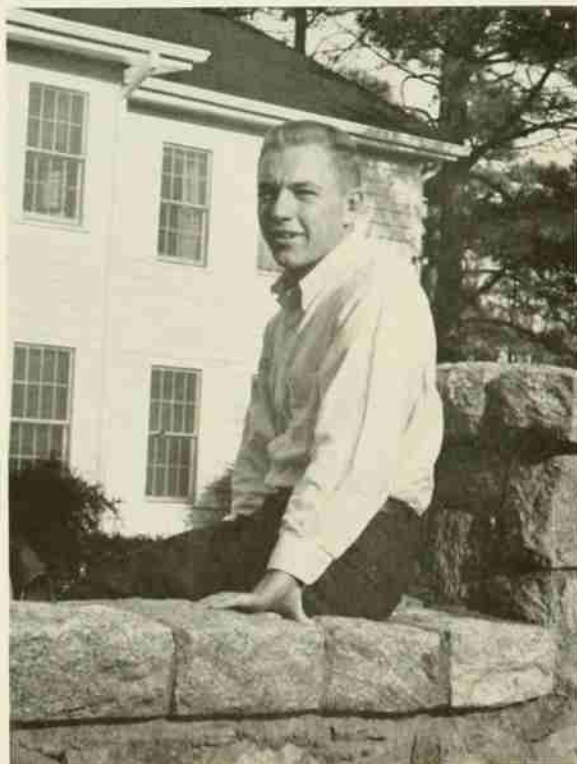

EVERETT KENDALL
President



Lumpy the Lip invades the Hut.



Tom Bare
George Hollomon, Jr.
Phil Keaton
Al McDougald, Jr.
David Stuart

Carl Bleicken
Leroy Honeycutt, III
Everett Kendall
Mike Mottern
Chad Stump

Morris Evans
Beckton James
Mike Kennedy
Ed Pope
Tom Sumner

Allan Ewing
Vann Joines
Richard Lane
Hal Pope
Allen Tohill

Frank Fredrick
Roger Jones
Brian Little
Larry Roberts
Bob Tucker, Jr.

John Gifford
Bill Jones
Ira Love
Butch Rogers
Russell Vance

Jerry Goodson
Jim Julian
Dave Lumpkin
Ronald Steele
Murray White

In Memoriam

EDWARD "HOOT" GIBSON

There are no words to express the loss . . .

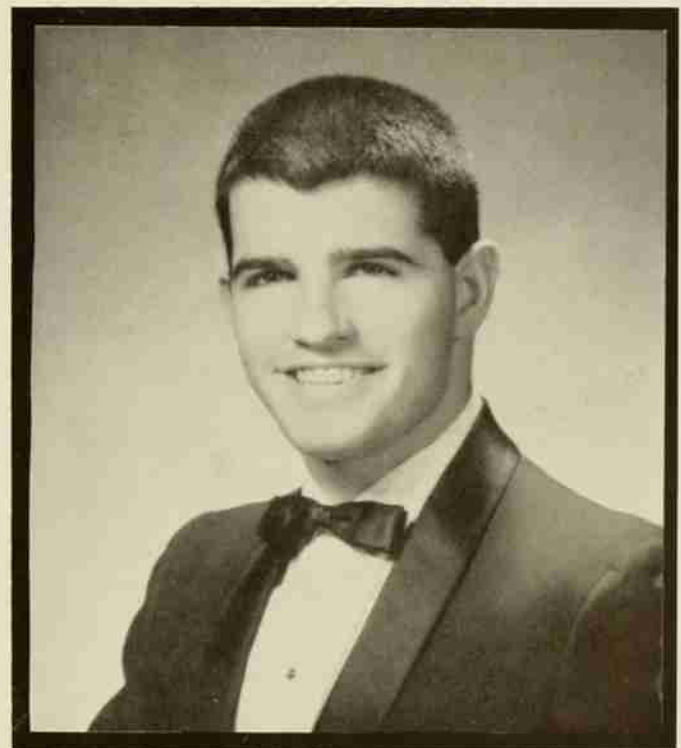

FARM HOUSE

Founded at the University of Missouri 1905

Founded at N. C. State 1954

Colors: Green, Gold, and White

Flower: Sunburst Rose

Song: The White, Green, and Gold

In striving towards a well-rounded program, FarmHouse enjoyed the ninth year of its lecture series. Dinner guests included Robert Scott, Stag Ballentine, Chancellor Caldwell, Dr. Porterfield, Dr. E. W. Glaznor and various other political and academic leaders. Socially, FarmHouse was very successful. Highlights were the Star and Crescent Balls, the orphans' Christmas party, and a Halloween party. Several other combo and jukebox parties kept things lively on the weekends. FarmHouse brothers remained very active in leadership in their respective organizations on campus. At least one major office was held by a FarmHouse brother in every club in which he was a member.

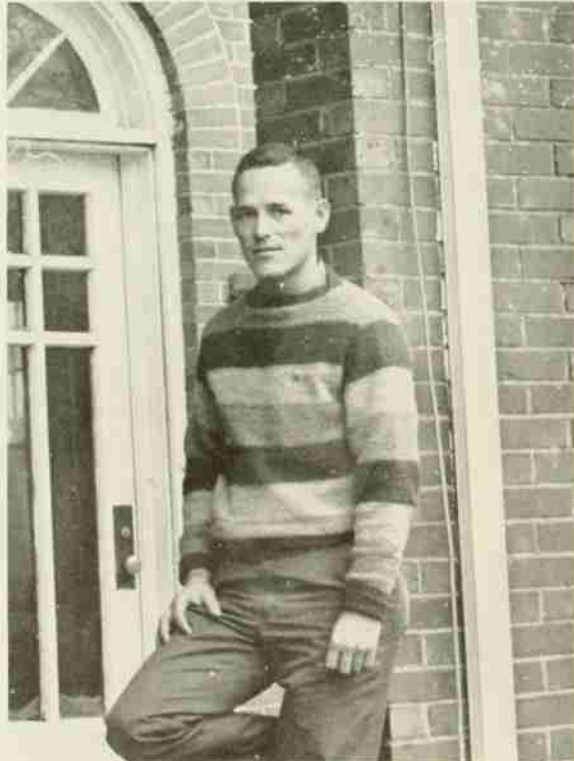

FRANK CHERRY
President



MISS EFFIE LEEAMAN
Sponsor

All right, Jim, 5
aces ain't fair!



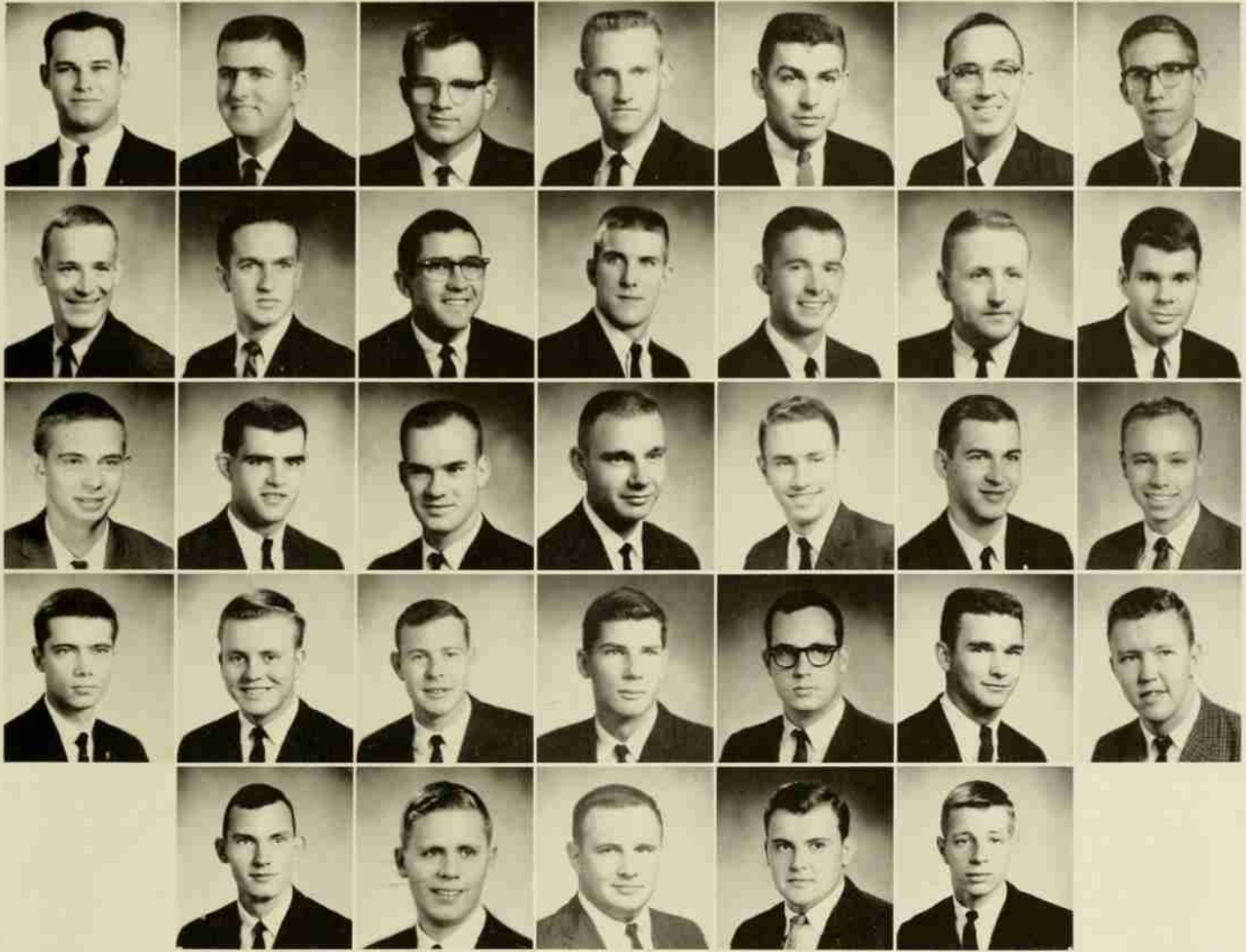

Bill Adams
Frank Cherry, Jr.
Gene Jackson
Curtiss Moore

Bill Beach
Errol Edmondson
Richard Killough
Steve Mundy
James Shue

Jim Boedicker
Charles Edwards
Leon Lucas
Finnie Murray, Jr.
Robert Wilbur

Ray Bogle
James Fulp, Jr.
Bob McLaughlin
Bill Nesbitt
Bob Williams

Clay Bollinger
Charles Gaither, Jr.
Bill Marlin
Tuck Nobles
Francis Winston, Jr.

David Brendle
Wallace Gray, Jr.
Jim Martin
Billy Revels
Andrew Yasinsac, Jr.

Bob Bresler
John Irby, Jr.
Roy Meece, Jr.
Don Ruffy



C'mon, Doc, the heck with business, I've got a date in five minutes!



Carolina can't possibly win with a cheering section like this!

KAPPA ALPHA

ALPHA-OMEGA CHAPTER

Founded at Washington & Lee College 1865

Founded at N. C. State 1903

Colors: Crimson and Old Gold

Flowers: Red Rose and Magnolia Blossom

Song: It's a Grand Old Gang

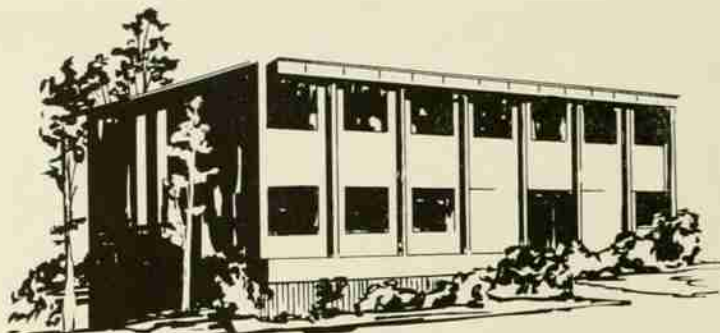

Kappa Alpha, home of Southern Gentlemen, had an eventful year highlighted by "Old South" and a new house. One hundred per cent of the pledge class made their averages, an achievement to be proud of. In sports Kappa Alpha placed second in golf and third in the Dixie Classic basketball championship to place high in the fraternity standing.

There were many memorable moments around the KA house to leave nostalgic memories in every KA before moving from the old house: Santa remains standing throughout party . . . Getz blows 'til four in the morning . . . Clyde snowed at orphans' party . . . "Swamp Rat" sees the world in two days . . . semester break at Blowing Rock . . . Cato finally finds desk . . . Buzz gets POW . . . I. W. York donates leather coat-of-arms for new house.



MRS. CHARLOTTE HAMILTON
Sponsor

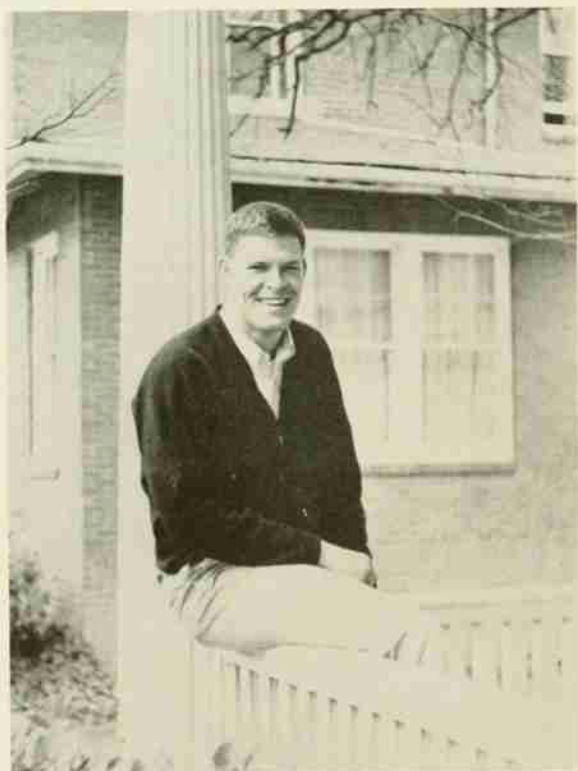

DOUG BRACKETT
President



A Southern Gentleman at Old South.



| | | | | | | |
|-------------------|--------------------|------------------|------------------|-------------------|------------------|----------------------|
| Jack Alford | John Atkins, III | Herbert Atkinson | Doug Brackett | John Bridges, III | Bill Burnette | Bill Cannon |
| David Church | Alex Corbett | Edward Daniel | Miles Davis, Jr. | Jimmie Deaton | Jim Fulghum, Jr. | Charles Griffin, III |
| Don Hamilton, Jr. | Walter Hodges, Jr. | Brian Howell | Charles Layman | Bill Marshall | Bob Melton | Al Myers |
| Jon Powell, Jr. | Bob Preslar | Edward Pyatte | Bill Rose | John Simmons | Charles Wilkins | |

Why worry about exams?

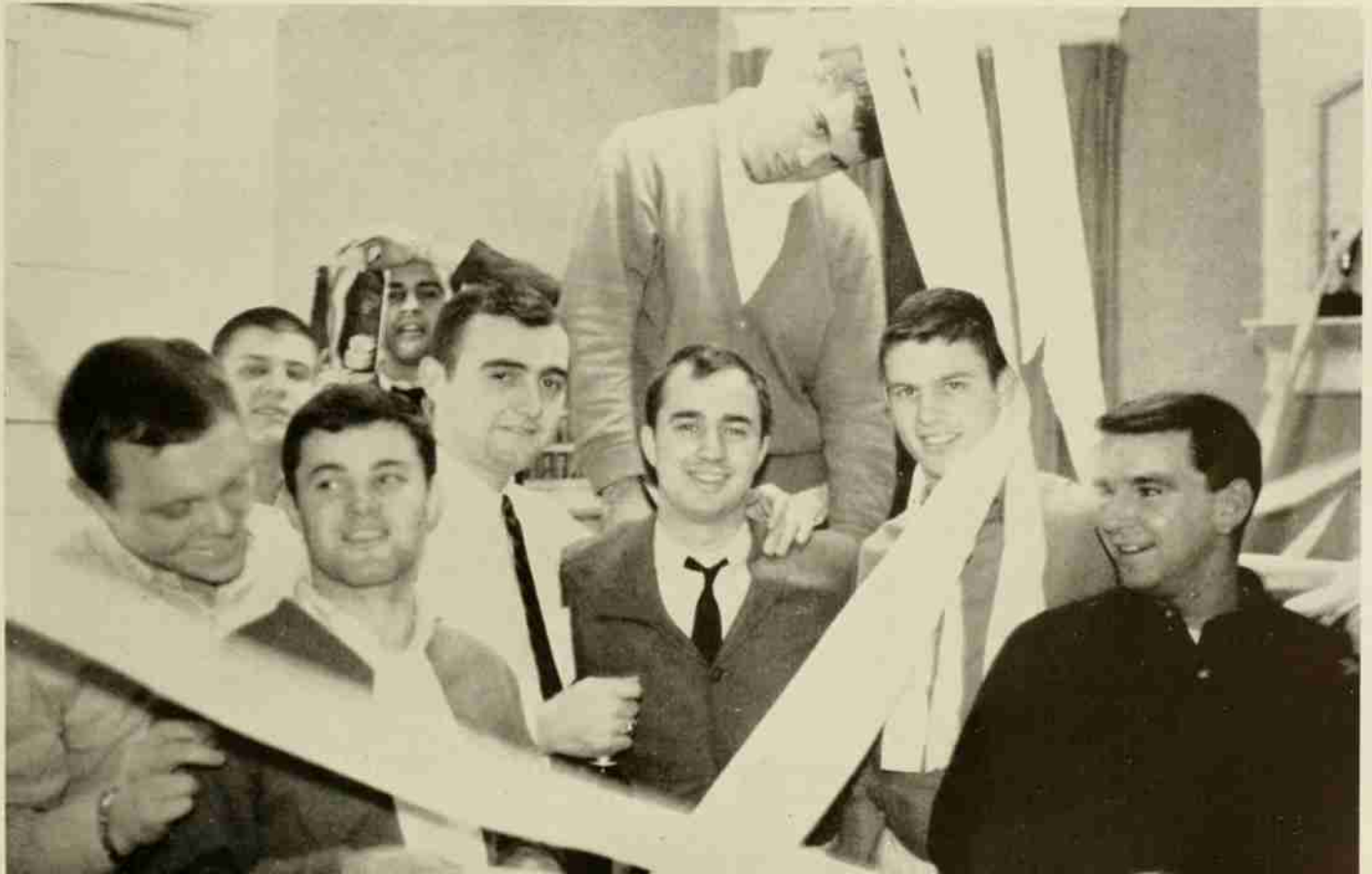

KAPPA SIGMA

BETA-UPSILON CHAPTER

Founded at the University of Virginia 1869

Founded at N. C. State 1903

Colors: Scarlet, Green, and White

Flower: Lily of the Valley



Hips took a trip . . . Bowl trip taken by Chief, Pete, Bird, Moon, and Hotel Hamilton . . . All night visitor in room 16 . . . Rat collars thief and smites him . . . Country comes to Raleigh . . . Pledges form a "gang" . . . Old boy drives no longer . . . Harper makes rebound quickly . . . Kitchen raids end!! . . . Durham Police, Trench, Pete, Ivey, Ned, The Kid, and Fireball aroused by Durham trip . . . Neither found satisfaction but marathon record broken by Ivey . . . Two new bugs—Cricket and Skeeter . . . "Contention" boys . . . Skiers and Boone are sore—all over . . . New house begins new Era.

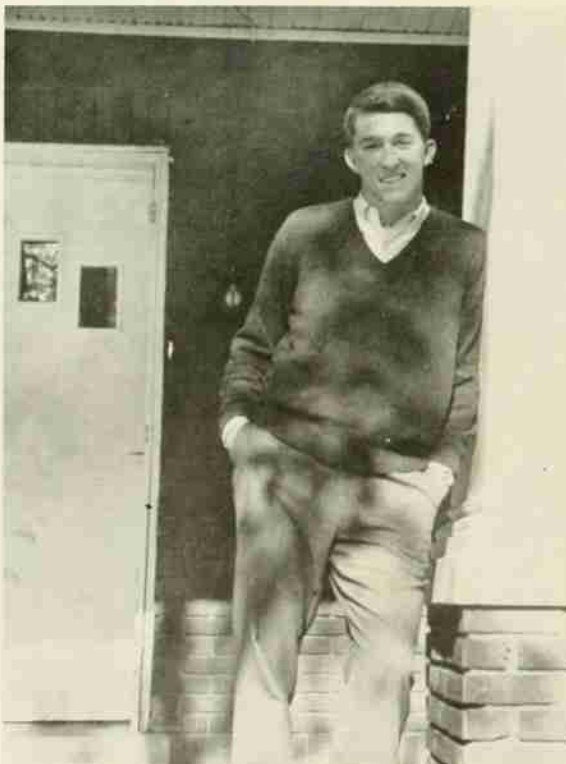

REEF IVEY
President



MISS SARAH LOU THOMAS
Sponsor

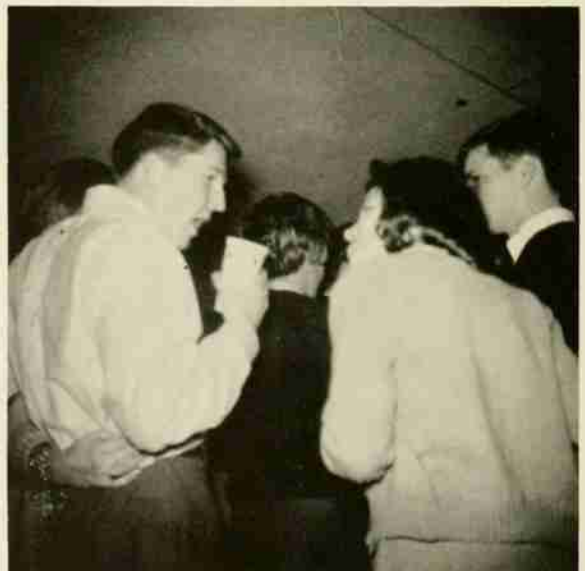

Sums him up completely!

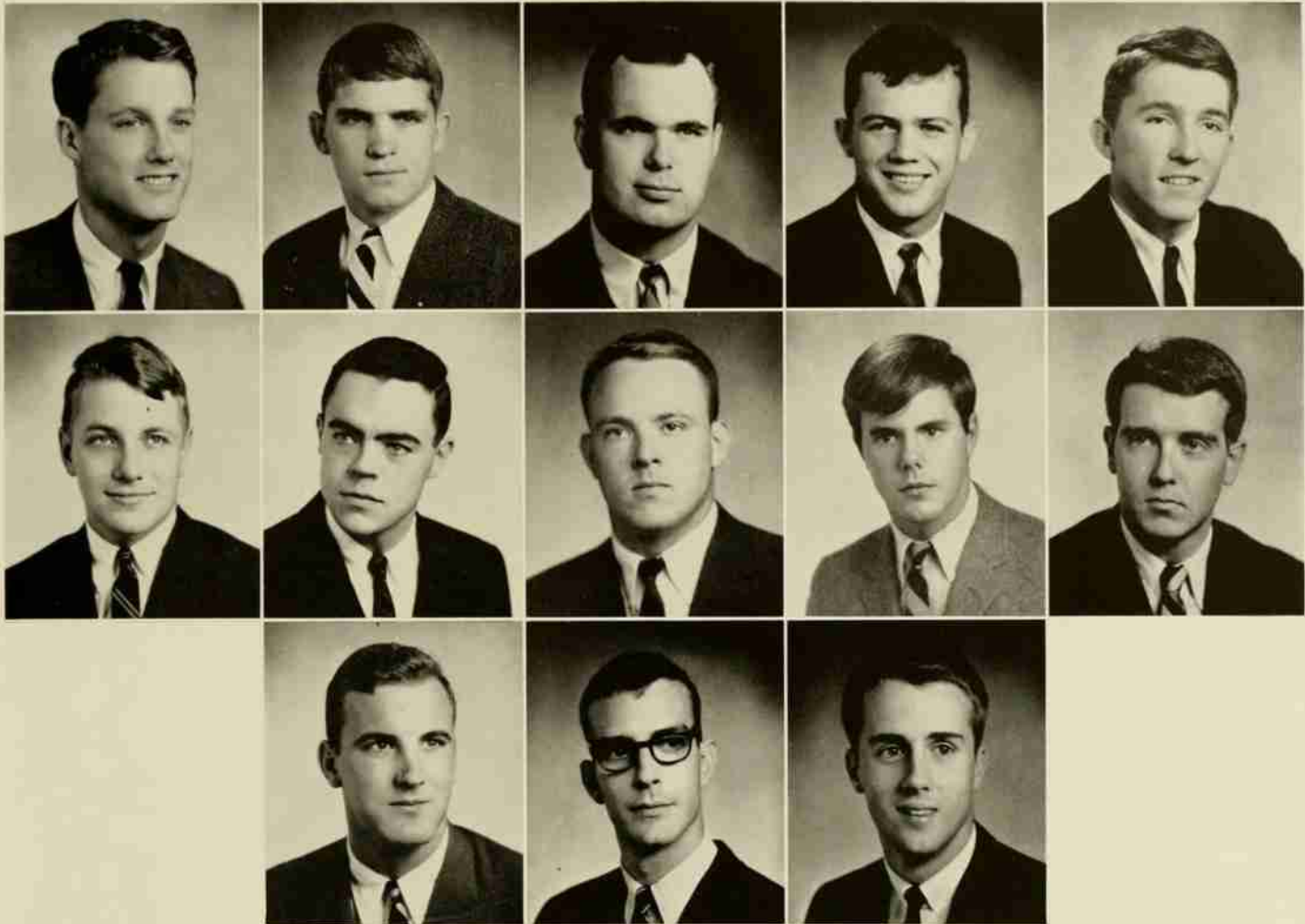

Harry Carter
Steve Jefferson

Nubby Coleman
Joe McCall
Samuel Saunders, Jr.

Lloyd Cooke
Roger Moore, Jr.
John Sims, Jr.

Bill Hemphill
Bill Mullins
Pete Warner

Reef Ivey
Russell Reed



December 7, 1963—Kappa Sigs celebrated Pearl Harbor Day in conjunction with a few unidentified ships!

LAMBDA CHI ALPHA

GAMMA-UPSILON CHAPTER

Founded at Boston University 1909

Founded at N. C. State 1924

Colors: Purple, Green, and Gold

Flower: White Rose



Lambda Chi: 1963 . . . fall rush . . . fifteen choosing the Greek way . . . slowly beginning to adapt to new housemother . . . bright red kitchen for Daniel and Moses . . . "give 'em hell, Wachtel" . . . Sam, the wonder puppy, lapping up our golden brew . . . a box full of chicks and a house full of feathers . . . locomotive float capturing first place at Homecoming . . . combos coming out our ears . . . Brothers 21—Pledges 0, fair and square . . . reunion with Yank at the Liberty Bowl . . . skinnin' Duke, getting skinned by Miss. State . . . rise of the New Frontier . . . Goren making bets . . . Smilin' Jack battling the fair sex . . . Jerky eloping . . . hosting the Statewide Lambda Chi basketball tourney . . . the White Rose Bowl . . . looking forward to our new house on the Row, but carrying warm memories of 222 Hillcrest.



MISS CINDY McCONNELL
Sponsor

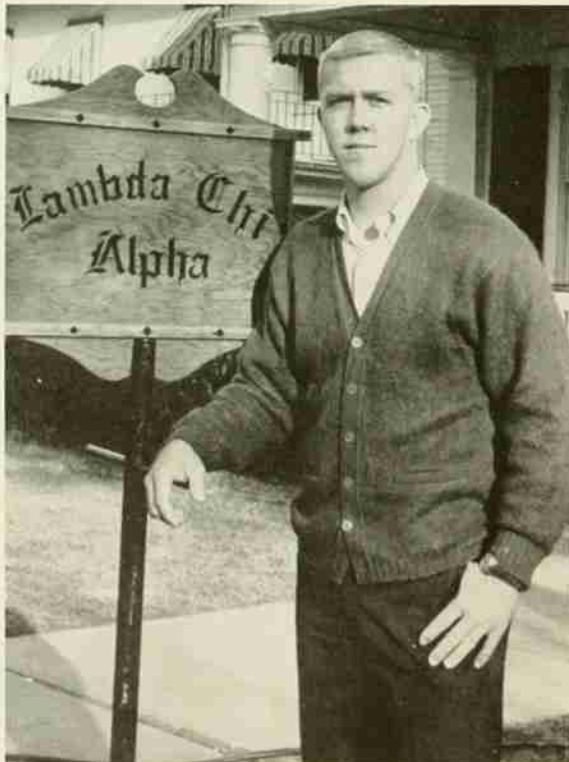

NEIL STYERS
President



Glenn and June keeping
a watchful eye on the keg.

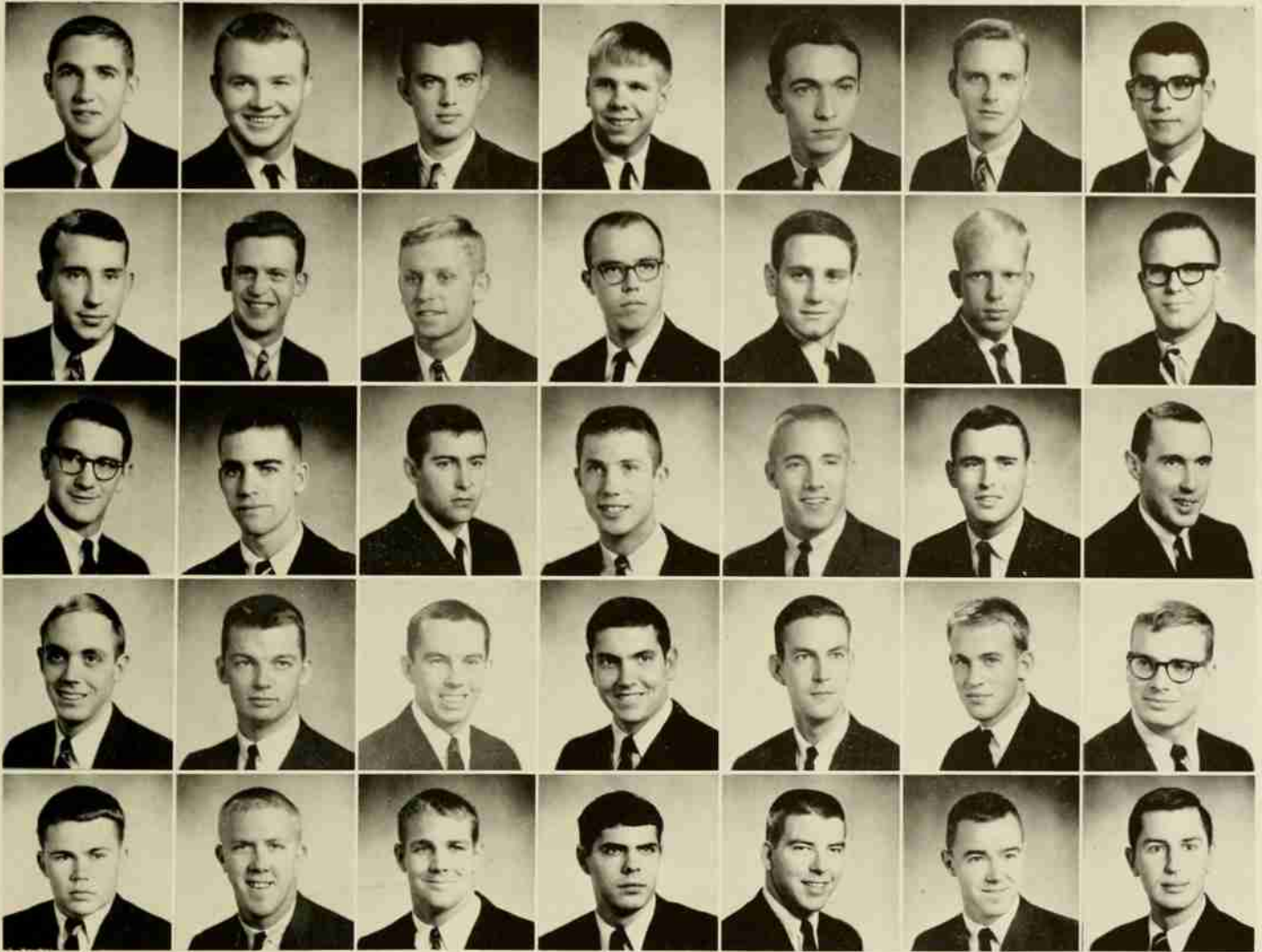

Burke Barbee
Robert Brantley, Jr.
John Grubbs
Larry Lovvorn
Robert Stampley

Fred Barkley
Charles Bullock
Ken Haigler
Wilco Martin
Neil Styers

John Barkley
Glen Chappell, Jr.
George Hall, III
Don Murray
Martin Wachtel, III

Grant Basham, III
Tom Cunningham
Mike Hayman
Richard Paoletti
Bill Wetzell

Fred Beeson, Jr.
John Edwards
Richard Huntley, Jr.
Don Perry
Joe Williams, III

Jack Booth
Al Gibson
Darrell Keener
Norman Preslar
Pete Wright

George Boyd, III
J. Gray, III
Murray Lane
Richard Snell
Henry Wyche, Jr



The Lambda Chi chorus is guaranteed to lift voices, spirits, and glasses at every party.

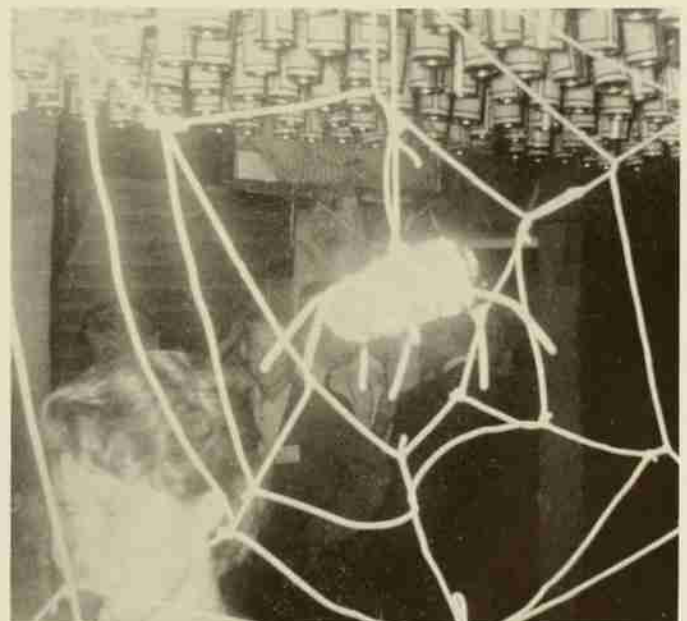

Spinning the web of pleasure which ensnares all to the Lambda Chi den.

PHI KAPPA TAU

CHI CHAPTER

Founded at Miami University in Oxford, Ohio, 1906

Founded at N. C. State 1927

Colors: Harvard Red and Old Gold

Flower: Red Carnation

Song: In Old Phi Tau

On March 17, 1906, four students at Miami University in Oxford, Ohio, decided to take action to break up a political monopoly on the campus. The result: Phi Kappa Tau. A relatively young fraternity, Phi Kappa Tau in its fifty-two years has grown into a national organization of sixty-five chapters. Phi Kappa Tau has maintained consistently high standards of scholarship, honor, and integrity. Phi Kappa Tau has received many awards for sports, scholarship, and campus drives. This year has seen combo parties, cabin parties, Greek orgy, pool party, weekend beach trip, picnics, and orphans' Christmas party.

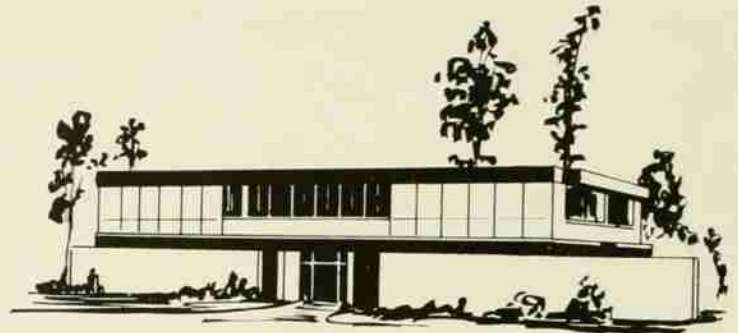

THAD RUSSELL
President



MISS SANDY RADFORD
Sponsor



Whata man!



Lamar Bunn
 Phil Goins
 Bill Krickbaum, Jr.
 Ronald Pennsyle
 Phil Stephens

Dan Caldwell
 Duane Griffin
 David Kurtz
 Terry Phillips
 Walter Straus

Bob Cornell
 Ken Griffin
 Tom McLawhorn
 Charles Reed
 Julian Taylor

Jim Currin
 Leland Hairr
 Bob Mayton
 Joe Robertson
 Bob Thorn

Ricky Drum
 Bob Harrison
 Ralph Merrill, Jr.
 Thad Russell
 Harry Wetmore, Jr.

Charles Favor
 Ladson Hart
 Mike Mitchell
 Charles Rust
 Stan Whorley

Ron Gioia
 Carl Joyner, Jr.
 Don Moore, Jr.
 Jamie Schout
 Al Womble

Gotta watch these kids, they'll pull it off every time!



PI KAPPA ALPHA

ALPHA-EPSILON CHAPTER

Founded at the University of Virginia 1868

Founded at N. C. State 1904

Colors: Garnet and Gold

Flower: Lily of the Valley

Keel's marriage—end of an era . . . Mumsy Yuengert—beginning of an era . . . brilliant pledgeship led by Marus . . . Don Montgomery, All American . . . Big time Cheap Huey and Miller graduate after 5 . . . Lawrence could make it in 6 . . . Common ham—Kit's man in the Everglades . . . Yea Carper, who are you pinned to now? . . . Whitey and Hinckle with their blushing brides . . . J.V. suffers from fat stroke . . . Fat Larry flunks out of charm school . . . Bozart, the red-blooded all American boy, hooked on milk . . . Biellis presents letter sweater to A. Rollins . . . Avents Fairies—Clearwater, Klutz, Noisy, and Red . . . George—soused house mouse . . . The many loves of Dobbie Underhill . . . Quack's gauze shirt . . . Braddock's troubles.



MISS VICKI MINNICH
Sponsor



KEN POSTON
President



Every Spring—reserved for the PiKas.

Henry Barnes, Jr.
 Jim Braddock
 Jim Carper
 Roger Collins
 Larry Davenport



Peter Davis
 Jeff Goodman
 Leslie Ipock, Jr.
 Bill Keel
 White Morrison, III

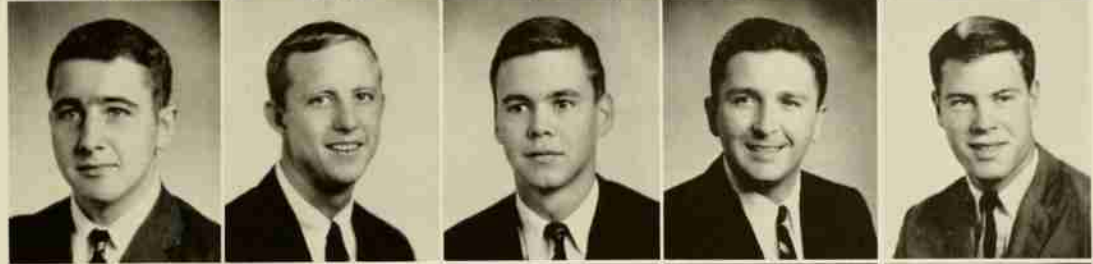

George Oakley
 Hugh Padgett
 Ken Poston
 Jack Prescott
 Jim Riddle, Jr.



Larry Roberts
 Charles Ross, Jr.
 Charles Tomkins, II
 John Wilkes, III
 Charles Wilson, Jr.



Hayride—just having a good time—PiKa style.



PI KAPPA PHI

TAU CHAPTER

Founded at the College of Charleston 1904

Founded at N. C. State 1920

Colors: Gold and White

Flower: Red Rose

Song: Rose of Pi Kappa Phi

From Rush to Finals the Pi Kapps ceaselessly labor at howlin', hollerin', and havin' a good time. Social events include beach parties, cook-outs, combo parties, and theme parties.

Three annual activities are Founder's Day, the Orphans' Party, and the Rose Ball, this year held at Morehead City. In addition to partying, brothers and pledges participate in intramurals and other extracurricular activities.

Moving to a new house this year, the Pi Kapps expect to enjoy a more rigorous social life and more convenient living.

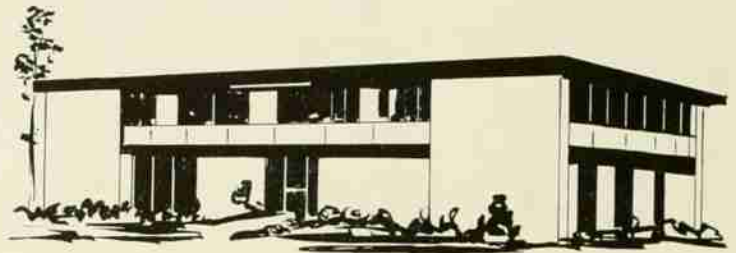

MRS. PATRICIA BILLINGS
Sponsor

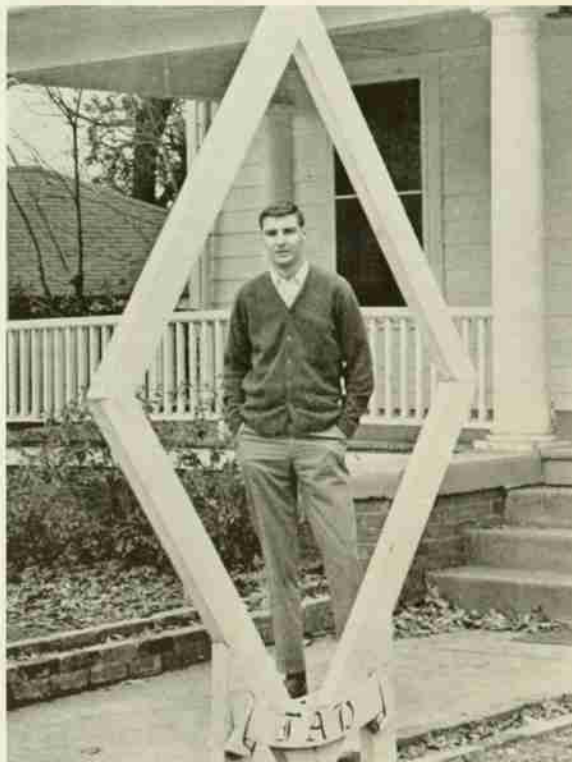

KEN HUGGINS
President



How sweet it is!

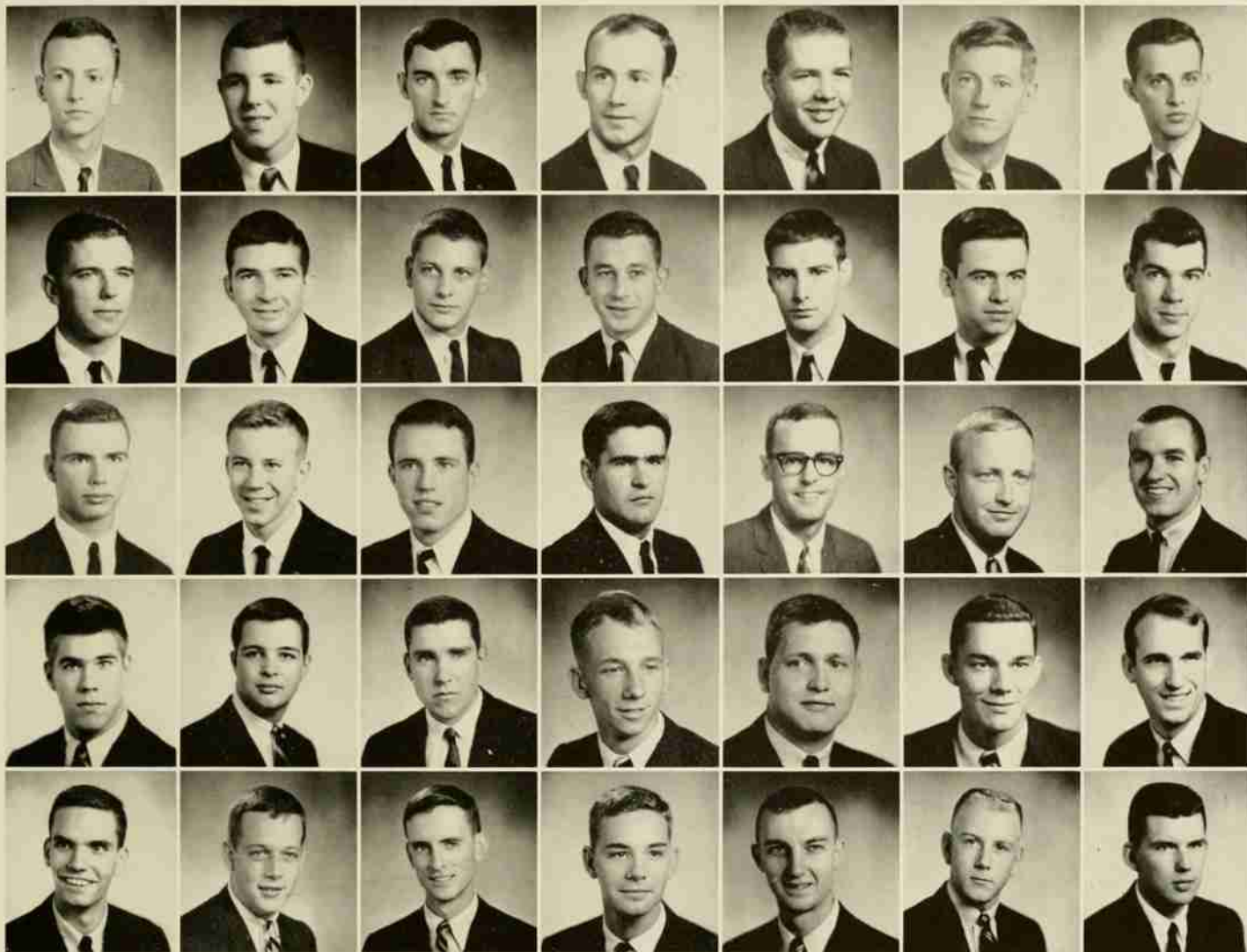

Jim Baker
Bill Carter, Jr.
Russell Keen
Henry Poe
Bob Surratt

John Bauerlein
Earl Dennis
Jim Knight
George Porter
Ed Thomas

Mike Baxter
James Groome
Mike Long
Bill Pritchard, Jr.
Bill Tulluck, Jr.

Warren Beck
Tom Hardage
Marvin Martin
Bob Quinn, Jr.
Ed Wall

Jim Billings
Ken Huggins
Harry Mashburn
Bill Scarborough
Crawford Williams

David Boyd
Bill Hunter
Jack Morris
Wilson Sherrill, II
Bill Yelverton

Austin Bricker, III
Leon Joyner
James Paul, Jr.
Robert Sills, Jr.
James Zimmerman, Jr.



Partying on the patio.



Hookin' at the Hill.

SIGMA ALPHA EPSILON

N. C. ALPHA CHAPTER

Founded at the University of Alabama 1856

Founded at N. C. State 1947

Colors: Purple and Gold

Flower: Violet

Song: Violets

Lion's den changes address: same boys,
same jukebox, new house only . . . Big time
. . . daily visits from T.L.C. . . . flick team wins
intramural trophy . . . whole house on Metrecal
. . . many ultra-jewel babies . . . Cold Cuts and
French 75 . . . lose scholarship trophy . . .
Goldston Student Body Treasurer . . . "trade?"
. . . "doot-doo-doot BPOW!" . . . New Year's
Eve in Raleigh . . . Augy pinned?—Mears mar-
ried?? . . . GyodAM . . . Peabody returns from
London, Beatle style . . . Mr. Broiler . . .
"S-A-E-Now" I.F.C. Mountaineers . . . Patty
Murphy (may he rest in peace) . . . Reggie
"Guitar" Kimber . . . Dale and the Delharts
. . . Beach go . . . Ice Capades . . . San Juan
Hill at daybreak . . . little man in the Bottle
Green sweater . . . and finally—G.I.L.H.

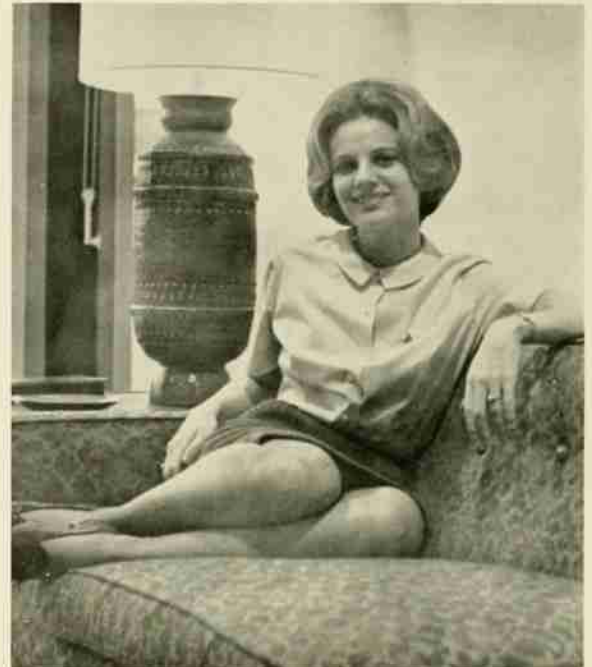
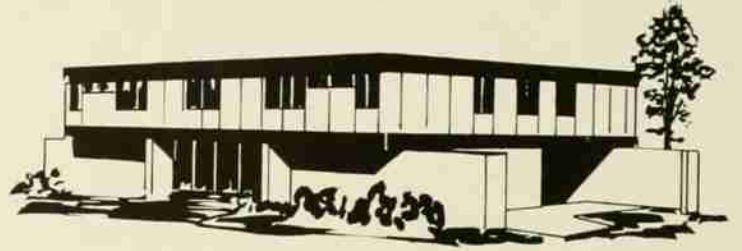

MISS JO ANN STAFFORD
Sponsor

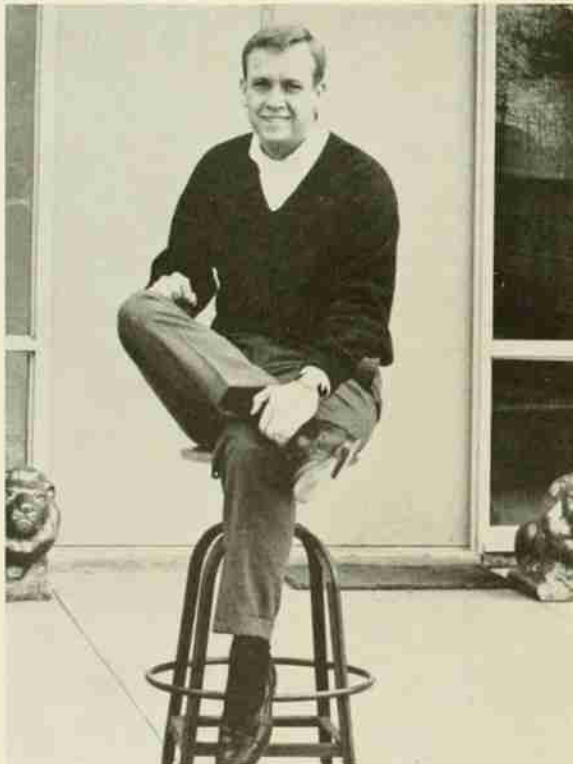

JOE DIXON, III
President



State pulled AHEAD all right!!

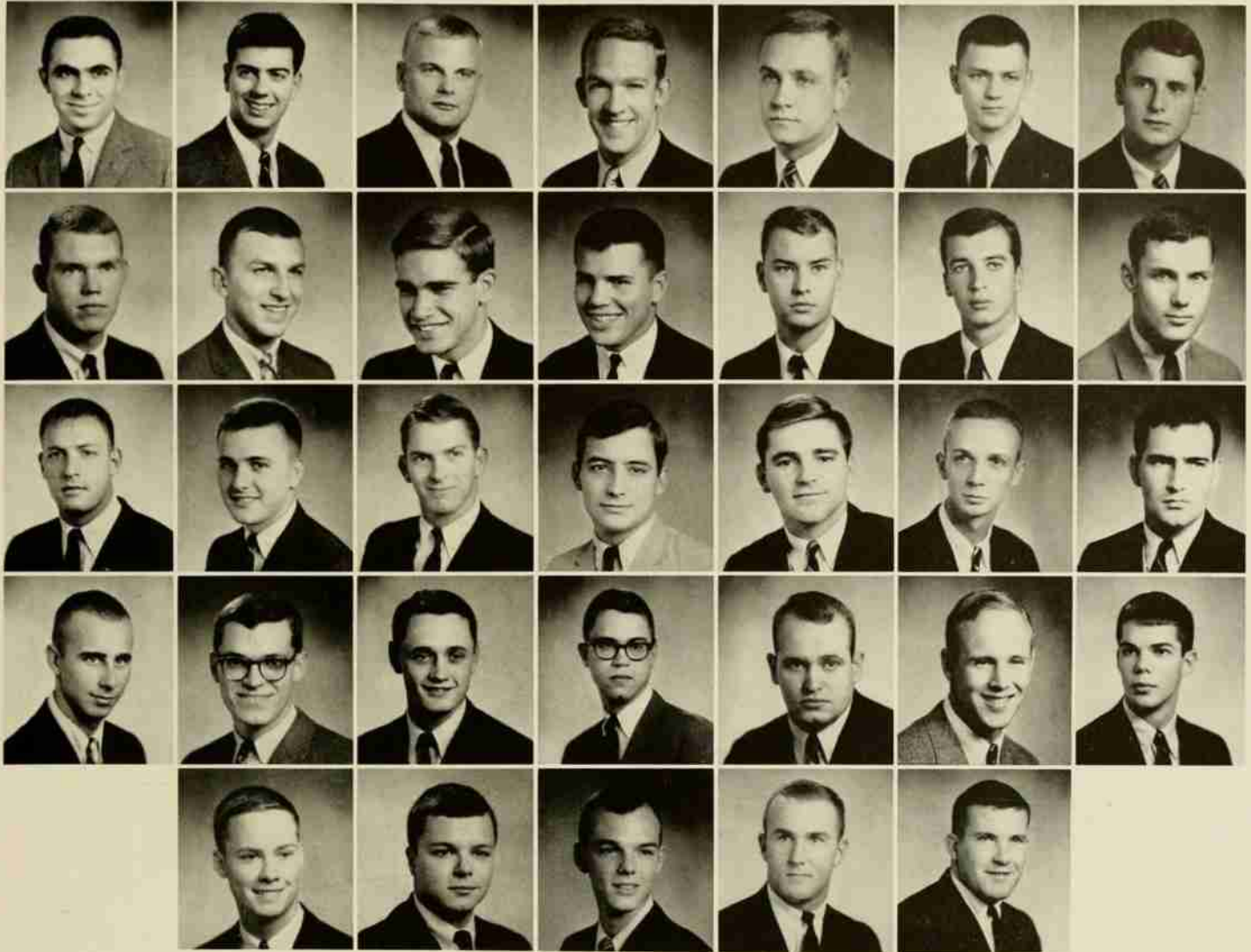

John Barbee
Herb Goldston
Jim Martin
Jaime Rutledge

Charles Bennett
Butch Gordon
Danny Mears
Mike Scofield
Bill White, Jr.

Ralph Bowman
Bill Gunz
Jim Parker
John Sloop
Bill White

Dan Derby
Magnus Halldorson
Joddy Peer
Joe Stall
Danny Winter, IV

Joe Dixon, III
Adolph Heitmann, Jr.
Chet Penninger, Jr.
John Thomas
John Wofford

Bobby Dobbs
Tommy King
Jack Poisson
George Trogdon
Sim Wooten, Jr.

Pressly Gilbert
Bill McGinty
Roger Robeson
Ferman Wardell



The melancholy atmosphere affected everyone at Paddy's funeral.



The Cold Cuts and French 75—a night every SAE holds memorably in his heart.

SIGMA ALPHA MU

SIGMA-OMEGA CHAPTER

Founded at the College of the City of New York
1909

Founded at N. C. State 1929

Colors: Purple and White

Flower: Purple Aster

Song: Fast and Firm

The hopes and aspirations of many past brothers of Sigma Alpha Mu have been realized this year, as the Sammys moved to their new home on Fraternity Row. After several years of planning, anticipation, and waiting the dream has finally become a reality. The new house has not only improved external appearance, but has given added strength, unity, and brotherhood. With renewed spirit and energy, Sigma Alpha Mu looks forward to continued improvement and growth in the future.

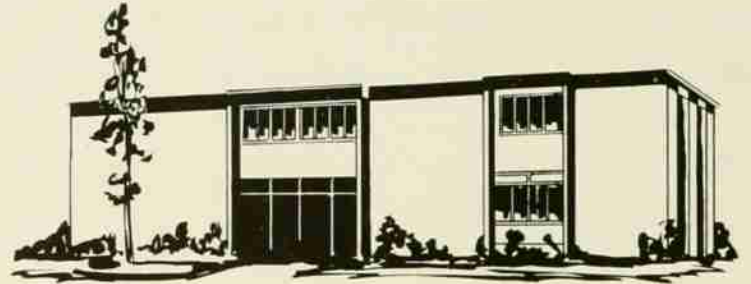

MRS. WARD
Sponsor and Housemother

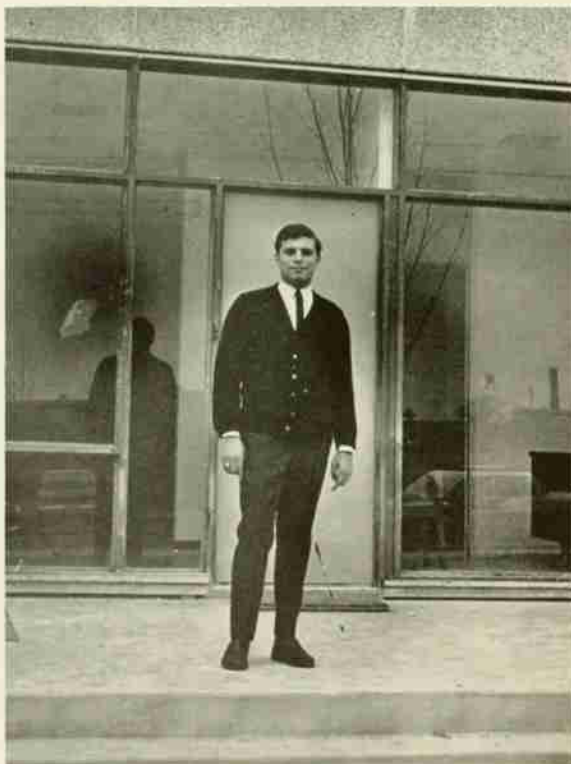

JAY SARA
President



Moving day at Sigma Alpha Mu.

Jack Attia
David Brandenberg
Ken Charin
Stuart Cooper
Don Dwore



Gerald Eckstein
Joe Halfon
Don Kann
Richard Kreiss
Robert Lebenson



Ruben Levy
Nissim Mayo
F. G. Pomeranz
J. G. Pomeranz
Jeff Prager



Jay Sara
Eric Schuander
Bob Silverman
Steven Slaven
Martin Solomon



David Spiegel
Bob Steinberg
Bill Sucher
Lee Wotiz
David Zuckerman



Sing along with Schwitz.



Sammy Hootenanny?

SIGMA CHI

DELTA-EPSILON CHAPTER

Founded at Miami University 1855

Founded at N. C. State 1943

Colors: Blue and Old Gold

Flower: White Rose

Song: Sweetheart of Sigma Chi

The Sigs welcomed back this year: the cross-country travelers, Morass and Spasm, the mate sipping Harvey from South America, and the Associates for another semester. This year was a landmark for the chapter as Barnacle Bitter made his average and was initiated. Altoona Cobb became the orthopedist's dream, while Hawk became an easy mark for a car salesman. As a much sought after talent, Fat Ira was often seen in the most respectable (and unrespectable) night clubs of New York City. W. D. Andrews continued his great prowess in social endeavors, much to the chagrin of Fee-ult-s. Cloyt Lowder infringed on Pinky's usual honor—the telling of colorful and off-colorful jokes. A fem fatale hooks Cookie. Craven says the new house is ready. Goodbye, Mrs. Winchester.

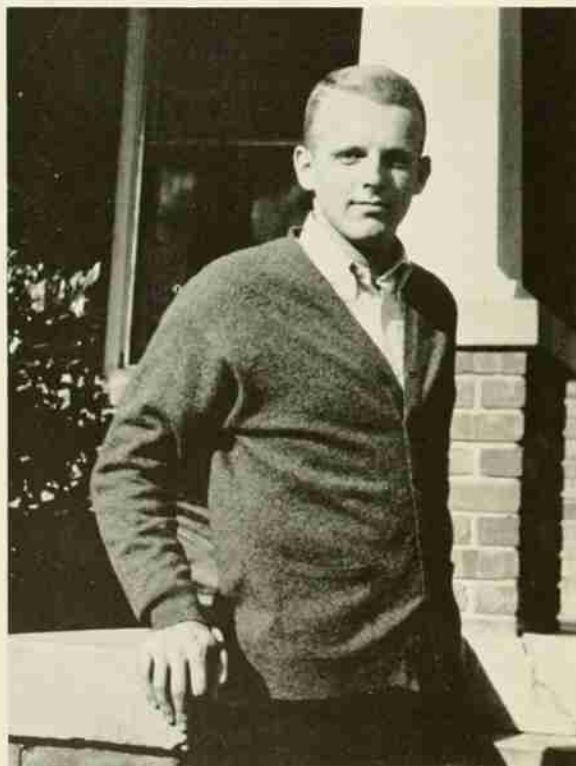

JERRY JACKSON
President

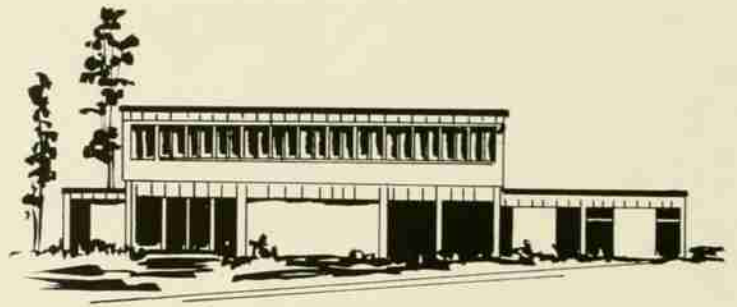

MISS NANCY EVANS
Sponsor



A quiet Sunday afternoon.

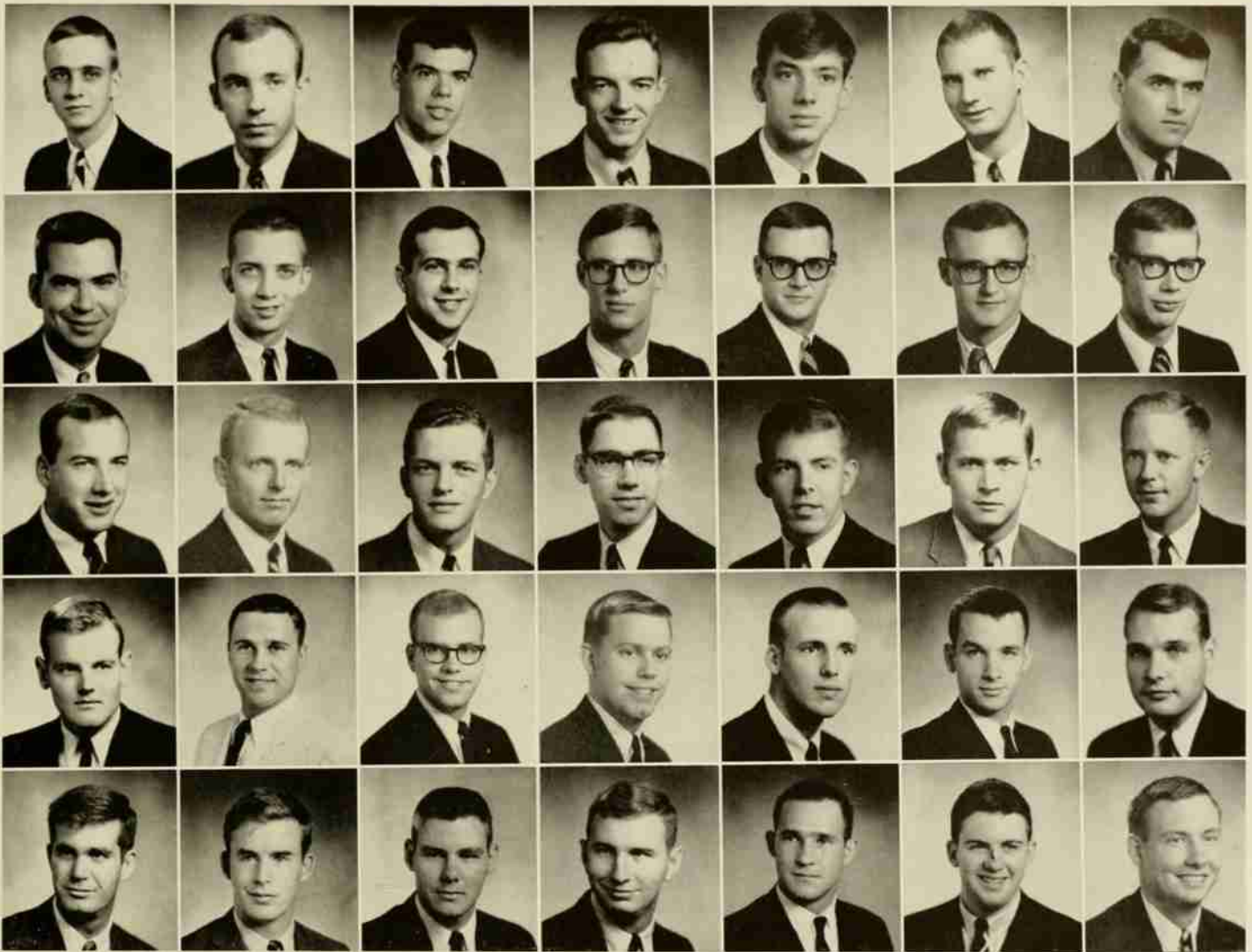

Chippy Andrews, III
Ed Craven, Jr.
Charles Gordon
Fletcher McLaurin
David Steagall

Phil Bitter
Bob Crutchfield
Jerry Jackson, III
Jack Medley
Mike Stenhouse

Frank Briner
Richard Culp
Shannon Lambeth
David Miller
Bob Thomas

John Carr
R. E. Dayvault, Jr.
Ed Lennon
Fred Pinkston, Jr.
John Turpin

Alton Cobb, Jr.
Bill Felts, Jr.
Hoyt Lowder
Jim Rink, Jr.
Bob Williams

Chris Cook
Butch Fields
Peter McDonald
John Speight
Charles Wood, IV

Chester Cooke
Charles Forney, III
Ed McGinn, Jr.
Bill Stancil
John Woodson



"Marriage won't be so bad after all," claims Dweeter.



"Putt it in your ear," says The Hawk.

SIGMA NU

BETA-TAU CHAPTER

Founded at Virginia Military Institute 1868

Founded at N. C. State 1895

Colors: Old Gold, Black, and White.

Flower: White Rose

Song: White Star

As the summer drew to a close, the men of Sigma Nu were hard at work preparing their house for fall rush; the house had to be vacated in December putting the brothers and pledges back to work on the house—but this time in the form of a much publicized housewrecking party. Despite the adversities encountered in temporary housing, the Sigma Nu's have retained their high scholastic standards. Excellence in the field of athletics is another goal of Sigma Nu as evidenced by their fine football and basketball teams. This has been a year marked by great parties, outstanding athletics and scholarship, and important changes which together offer a well-rounded program fitted to the college man's needs. Some highlights of the year: Housewrecking . . . Orphans' party . . . New house . . . White Rose . . . and finally Graduation.

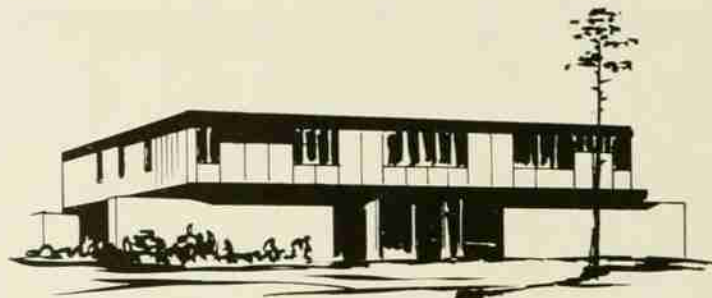

STEVE HENDERSON
President



MISS DIANE VALENTI
Sponsor



Is it really that time, Jim?



Bill Anderson, Jr. Hugh Avant Tom Benton, Jr. Ike Brisson, Jr. Stewart Brock Phil Buckingham Everett Chesley Ed Edgar
 David Eshleman Gordy Eure Jon Faulk Jeff Fountain Jim Gurkin Henry Hair, Jr. Steve Henderson Mike Hendrix
 Charles Hennis Richard Hull Jim Huntsman, III Ken Kearns Bill Lane Phil Lassiter Raymond Lee Tom McConnell
 Claude Madison, Jr. Stan Mason, Jr. Bill Mickey Bill Miller Maurice Phillips Monroe Phillips, Jr. Mike Pope Phil Ransome
 Hoke Roberson, Jr. John Roberts, Jr. Jerry Rogers Bill Seay John Smith

Now this is what I call a House Wrecking Party!



My mother told me about these Fraternity Parties.

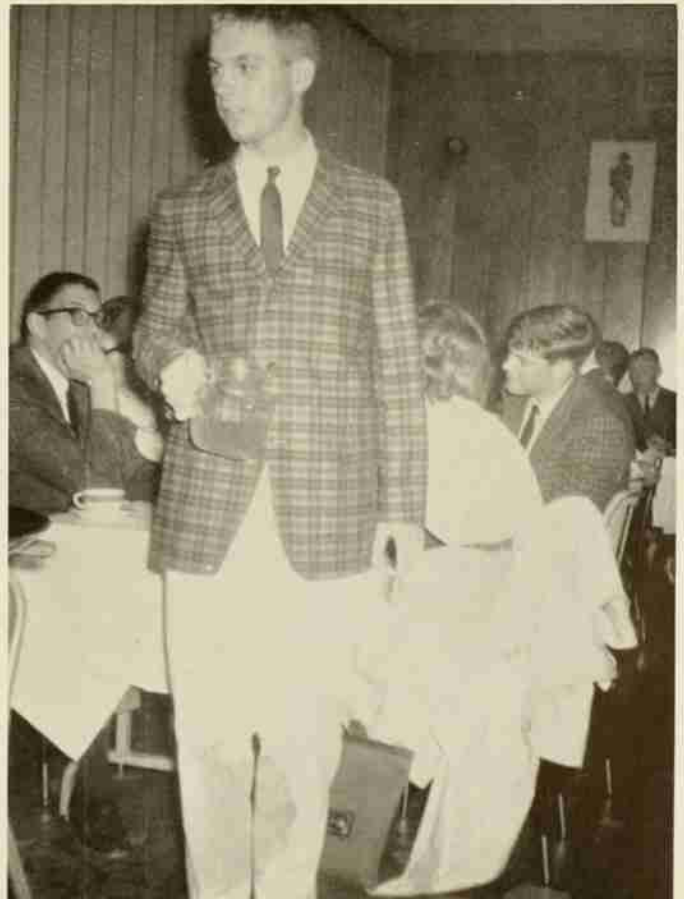

SIGMA PHI EPSILON

N. C. BETA

Founded at Richmond College 1901

Founded at N. C. State 1905

Colors: Violet and Red

Flowers: American Beauty Rose and Violet

Song: Dear Old Fraternity

The highlight of the Sig Ep year was the winning of the Intramural football trophy and clinching the number one position in fraternity scholarship. In addition to these achievements, Sigma Phi Epsilon indulged in rush parties, weekend parties, football games, and I.F.C. In the midst of this, there were numerous combo parties, basketball games, and more intramurals, not to mention the emphasis placed on scholarship.

Moving to the new house on the row promises bigger and better things. Some things the inhabitants will enjoy will be quiet nights, undisturbed sleep, and easier studying. The new house and spring bring a vigorous schedule which will lead on to an enjoyable summer for every Sig Ep, knowing what a fine year he has turned out.

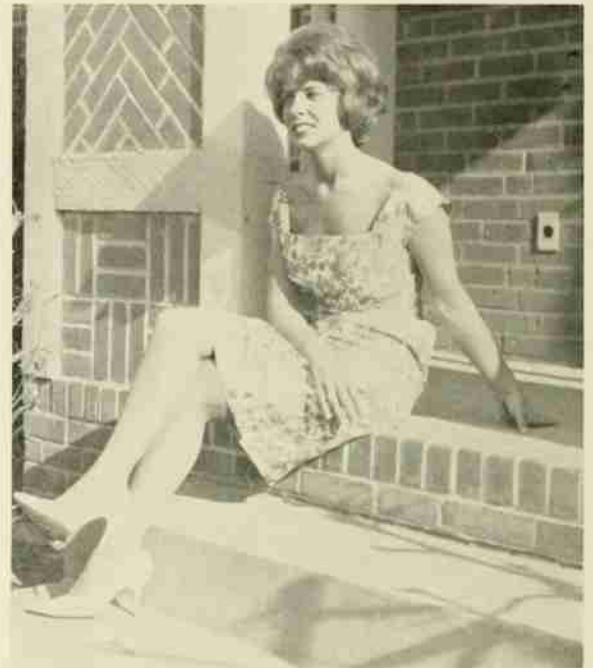
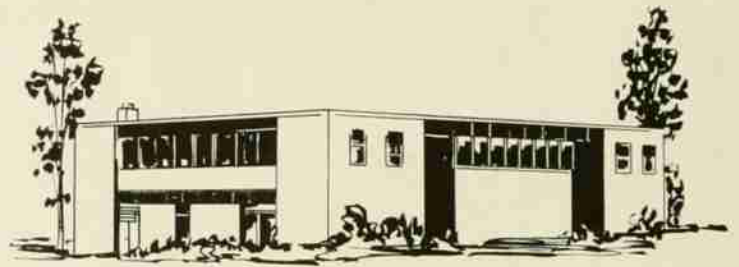

MRS. GRACE STEIFEL
Sponsor



CARLOS WILLIAMS
President



During Spring Rush the Sig. Eps.
entertain at the Plantation Inn.

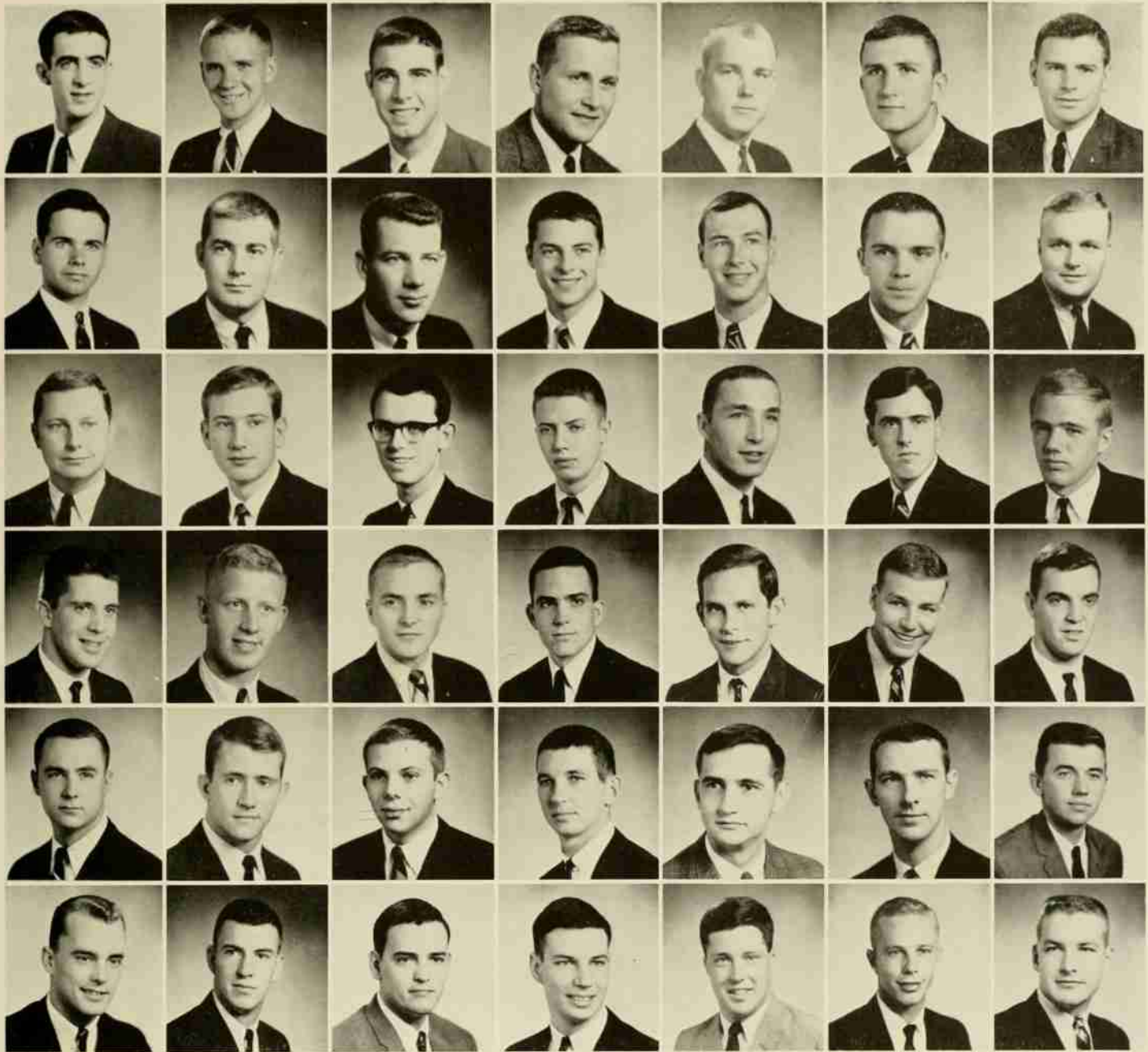

Mike Bernard
Randy Croxton
Ivan Gilland
Phil Kinken, Jr.
Ed Mills
Lester Stallings

Bill Blair
Bob Davis
Dennis Gurley
Tom Kirkpatrick
Doug Monday
Larry Stewart

John Booth
C. A. Denson, Jr.
Wade Guthrie
Barry Lankford
George Moretz
Sidney Steifel, Jr.

John Brown
Bill Duncan, Jr.
Tom Hayes, III
Charles Lee, Jr.
Bob Moser
Jim Tedder

Bill Bryan
Dan Efird
Dan Holcomb
Jon Logue
Bill Nau
Carroll Walker

John Calhoun
Steve Fort
Alex Howell
Frank Miller
Larry Nixon
Martin White

Mike Clark
Frank Furr
Arthur Jarvis
Jim Miller
Bill Parish
Carlos Williams, Jr.

Jack and Jack make their professional debut at a Sig Ep Night Club Party.

The Sig Eps enjoy formality at their "Sig Ep Ball."



SIGMA PI

RHO CHAPTER

Founded at Vincennes University 1897

Founded at N. C. State 1921

Colors: Lavender and White

Flower: Lavender Orchid

Song: Sweetheart Song

Midnight . . . Shoney down . . . Give me my harmonica . . . B.B., what pin? . . . The French invade . . . anyone for school . . . Raise you five . . . a worm, where? . . . Peter Pop's . . . Burgundy sign up . . . Spaotic . . . handcuffs and carry-offs . . . In the shower . . . Rack room conversation . . . Liver . . . Howdy Doody . . . Electric blanket controls . . . open the windows . . . gotta bum a cigarette! . . . my, those coolers tasted good . . . Gamma Alpha's . . . Hum, military or get married . . . What did you say I ate? . . . me sing Happy Birthday? . . . Where's the tank? . . . Quiet . . . An aborigine . . . Beatles beware . . . Who's running the show? . . . Oh well, take it to the farm . . . Science Fiction . . . a roach too? . . . Best be we do . . . I'm here.

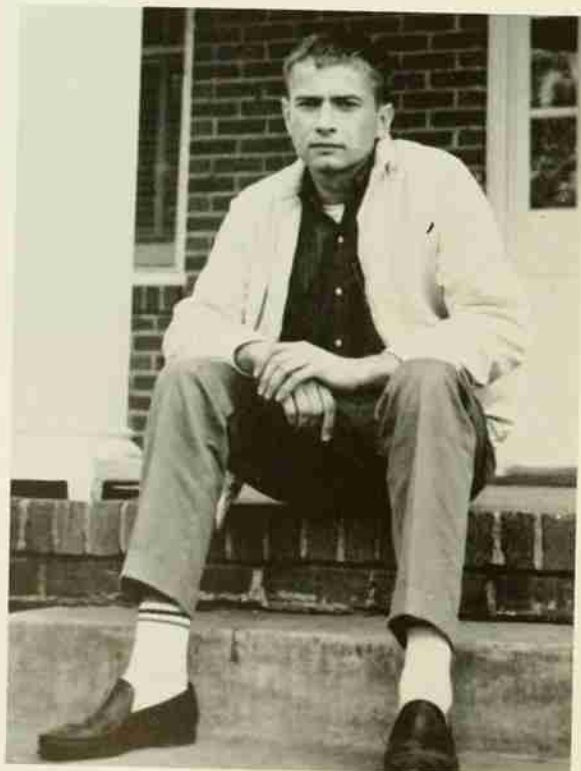
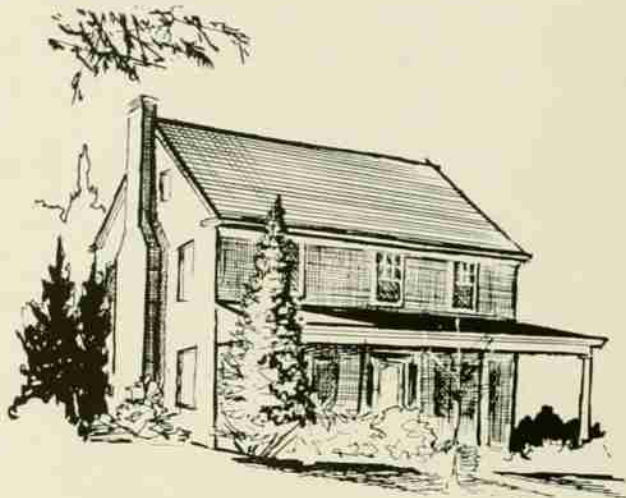

DAVE KOHUT
President

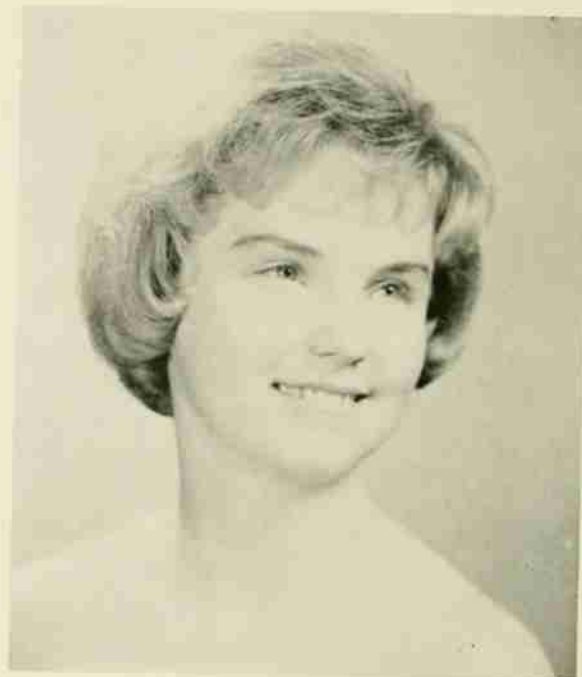

MISS VIVIAN GRAY
Sponsor



They look happy!

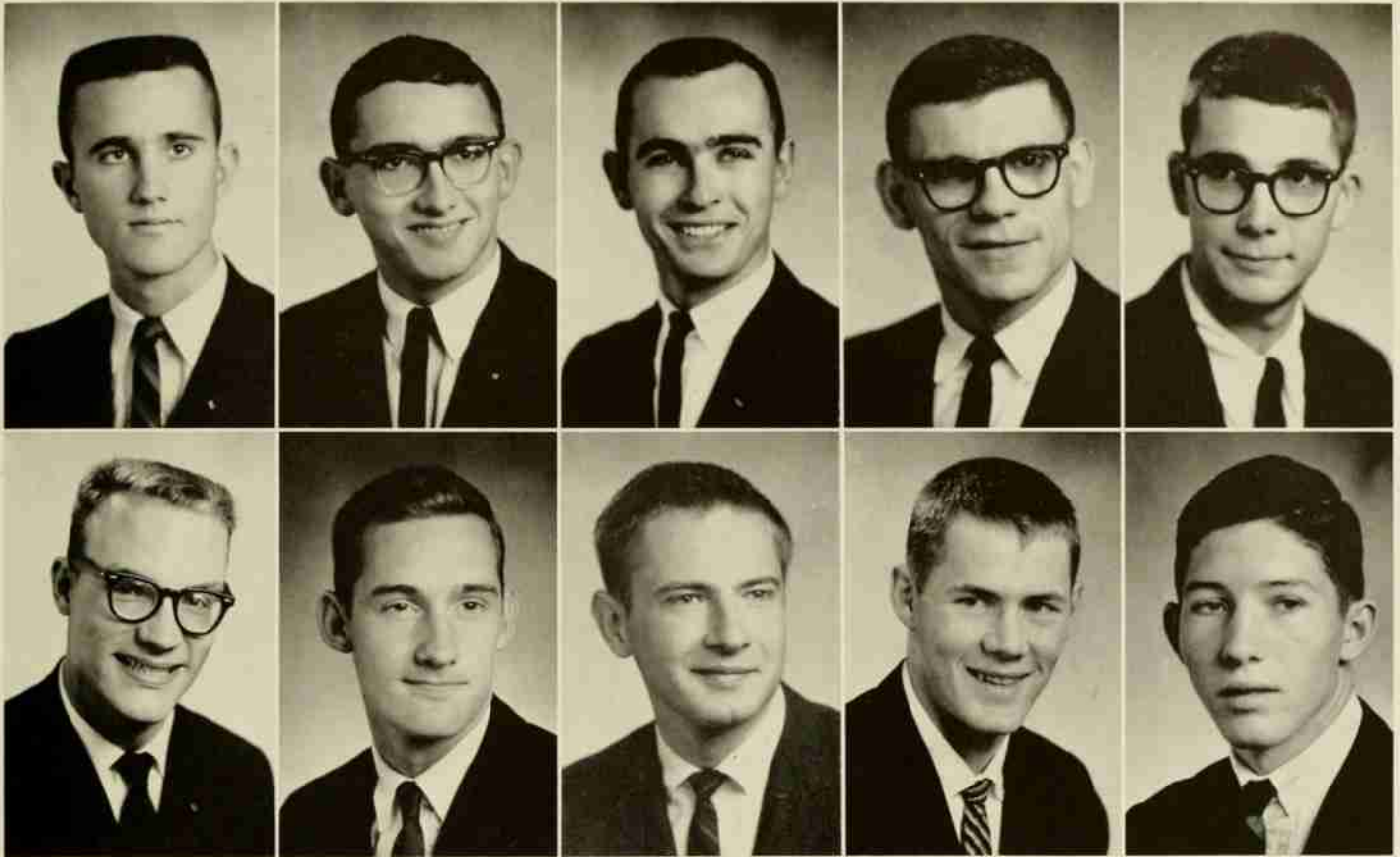

Laurice Altman, Jr.
Steve Humbert

Roy Carawan
Charles Hyatt

Gerald Christenbury
David Kohut

John Eaton
Richard Phillips

Eric Edgerton
Miller Whisnant



The Cossacks

TAU KAPPA EPSILON

BETA-BETA CHAPTER

Founded at Illinois Wesleyan University 1889

Founded at N. C. State 1947

Colors: Cherry and Gray

Flower: Red Carnation



Fall house cleaning . . . We should move in next month . . . We pledged a Beatle . . . Perfect football season . . . Alumni weekend . . . The hurricane chasers . . . Stone's bomb . . . "How long 'til drop out date?" . . . Carolina weekend-dud . . . Delicious Christian punch . . . Terrible Teke . . . I. Otis Rush and his Heavies . . . There once was a girl from St. Mary's . . . Joe Moore's fountain . . . Flush twice—it's a long way to Carolina . . . I'd rather be dead than red on the head . . . "We should be in by Christmas" . . . Dogtags got married . . . Third highest Q.P. average . . . Finally we moved . . . Our new housemother . . . Short bites the dust . . . No phones . . . Y.F.B.M. . . . Late dates . . . Late, late dates . . . Did battle with the reserve forces . . . Semester break without a house . . . "Happiness is a new fraternity house."



DON SCHORT
President



MRS. BETH JOHNSTON
Sponsor

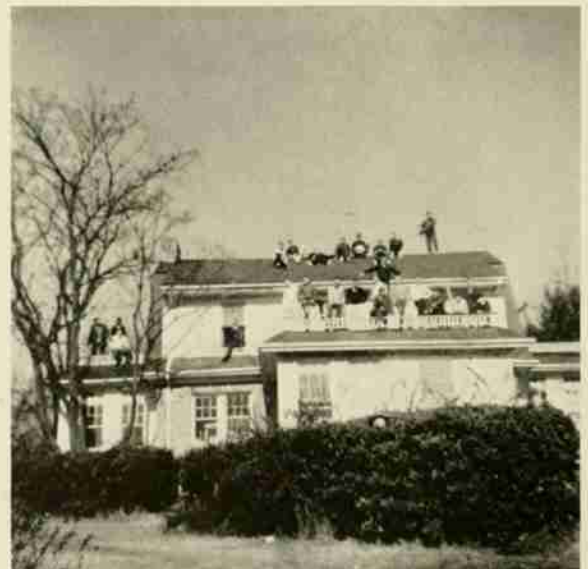

The "Rooftop Singers."

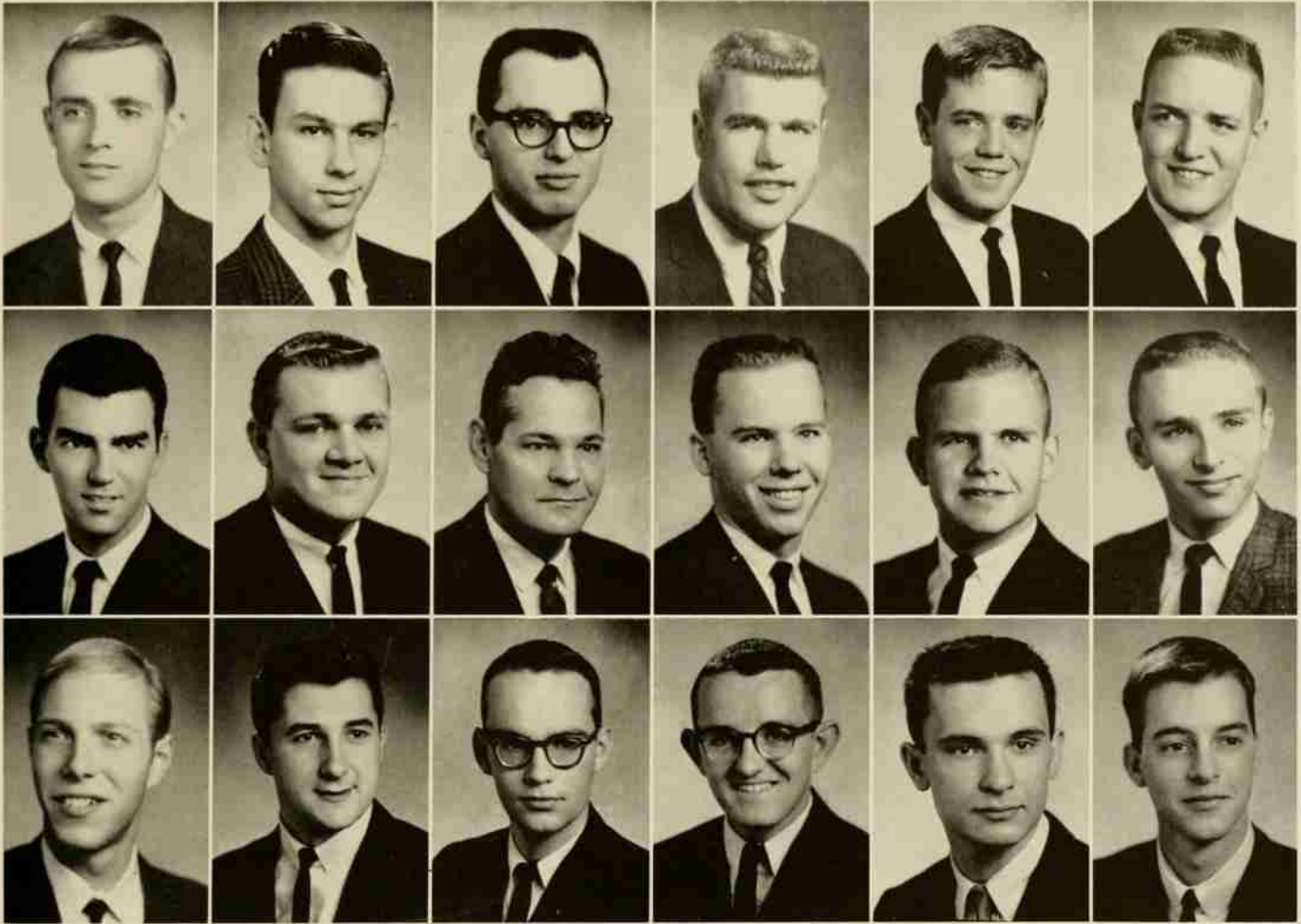

Ray Barry
Ron Herren, Jr.
Gene Meyer

Richard Bradshaw, Jr.
Gareth Johnson
Anthony Scesny

Robert Chew, III
Richard Kent
Don Schort

Norman Cochrane
Cary Krueger
Robert Seals

Rick Gambill
Gary Krueger
Harry Stone

Ralph Gross
Al Lindsey
Tom Swain

"Peace on Earth"—I. Otis Rush and the gang.



"Aw come on, anyone can do the 'DOG'!"



THETA CHI

DELTA-RHO CHAPTER

Founded at Norwich University 1865

Founded at N. C. State 1952

Colors: Red and White

Flower: Red Carnation

Song: Dream Girl of Theta Chi

1508 . . . Beer by the "tub" . . . Gillie and Anne become interior decorators . . . brothers get beige phone . . . Fork and Kirk like dark skinned beauties . . . neighbors overflowing . . . Free school supplies donated . . . Playboy, No. 1 . . . Gobbers get laid . . . Smacky "can't stand it"; takes his pin back . . . Where is the executive council late Sat. nights? . . . Church revels in glory . . . "the Rock" crumbles . . . "fireball" Smith spins out . . . Dumbo falls in love . . . Barker shot down . . . again . . . Jesse B. "donates" financial deficit, \$5 at a time . . . turn up the heat . . . Charlie Brown has Birthday party . . . Stevie Poo runs U-Drive-It . . . Where is the color TV today? . . . Is Schweers really married? . . . A brother after seven years . . . Chinese to graduate.

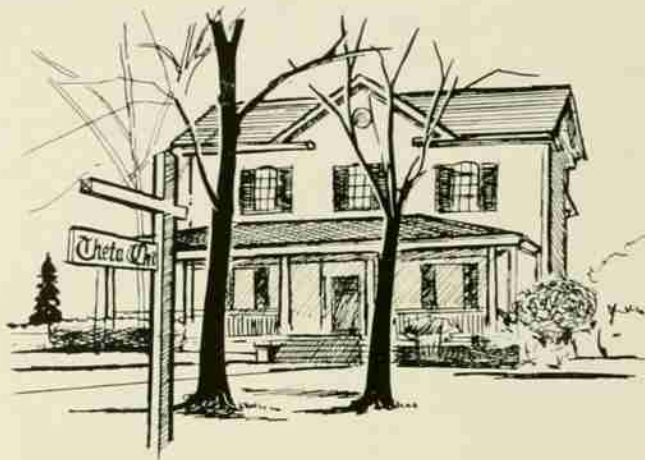

MISS GILLIE LEGGETT
Sponsor

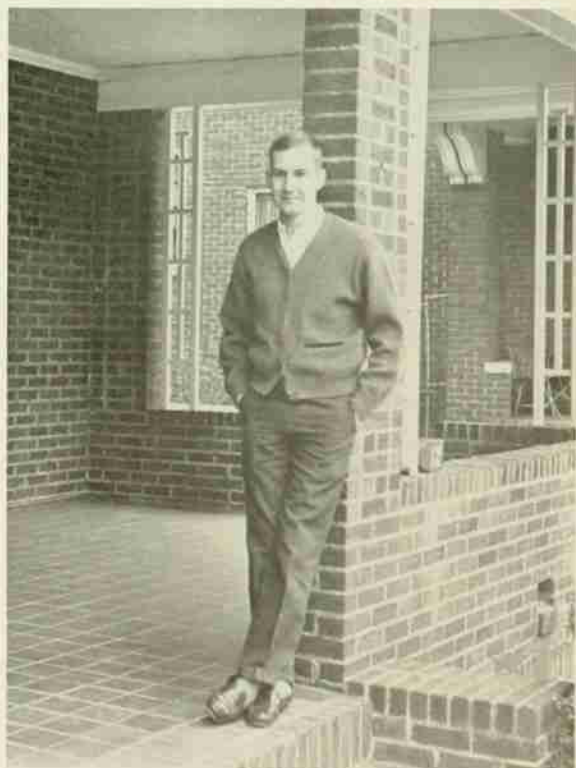

TOM CHURCH
President



Still navigating at the shipwreck party.

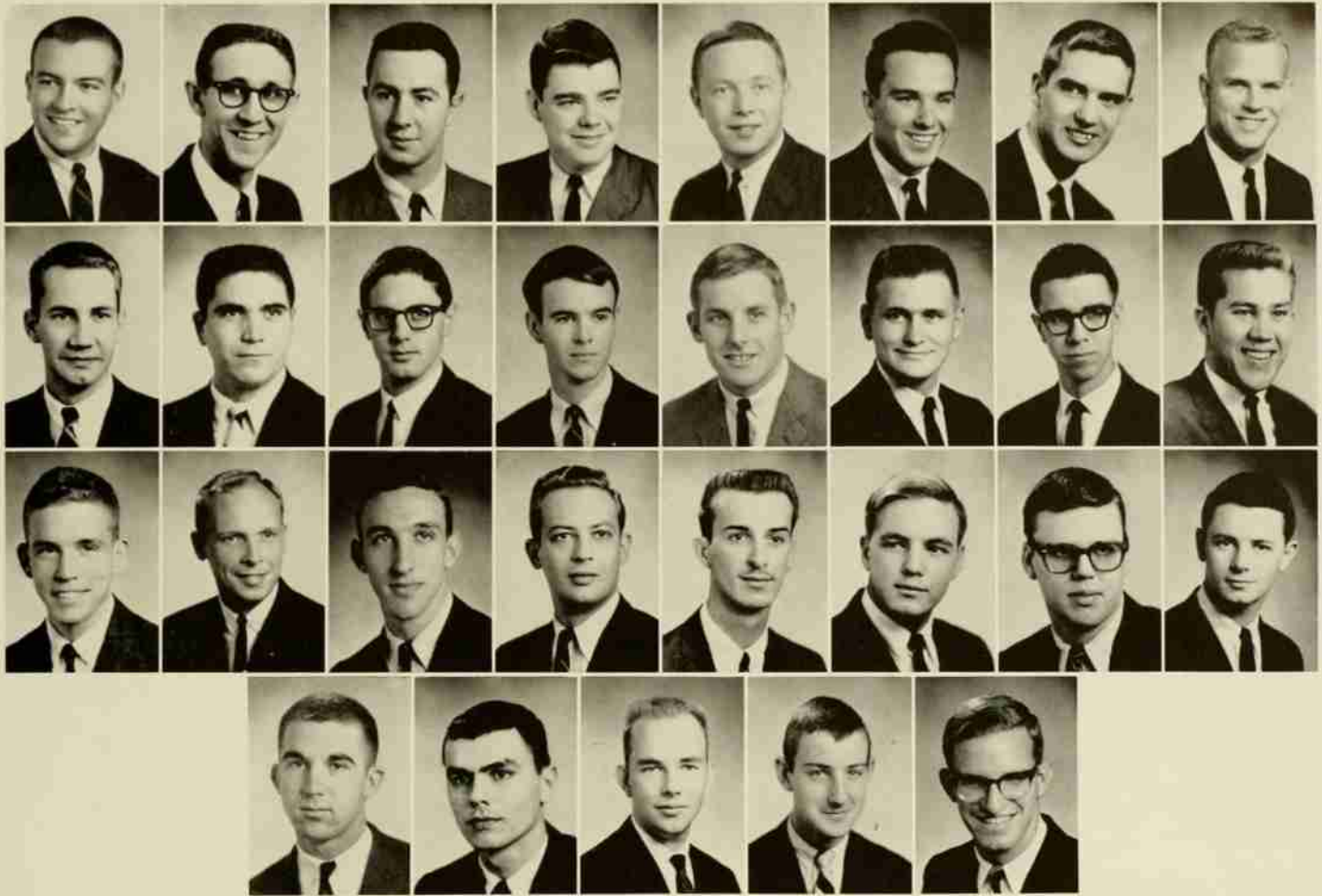

Leo Barker, Jr.
Tom Church, Jr.
Jim Morris

Charles Bilbro
Joe DelloStritto
Carvie Oldham, Jr.

Joe Bivins
Bob Emerson, III
Bob Pike
Marvin Sutton, Jr.
Barry Swain

Bill Bolejack
Robert Fisher
Bart Powell, Jr.
James Walker

Robert Brown
John Flora
Ernest Sapp
Jim Walton

Gerald Buchanan
Henry Fort, Jr.
Andrew Schweers
Buddy Weaver

Bob Carter
John Kinney, Jr.
Barry Shaw

Joe Caveness
Jim Kirkman, Jr.
Ron Smith

Folk singing—a la Smacky.



Well, I'll tell you one thing, I'm surely going to vote Republican this year!

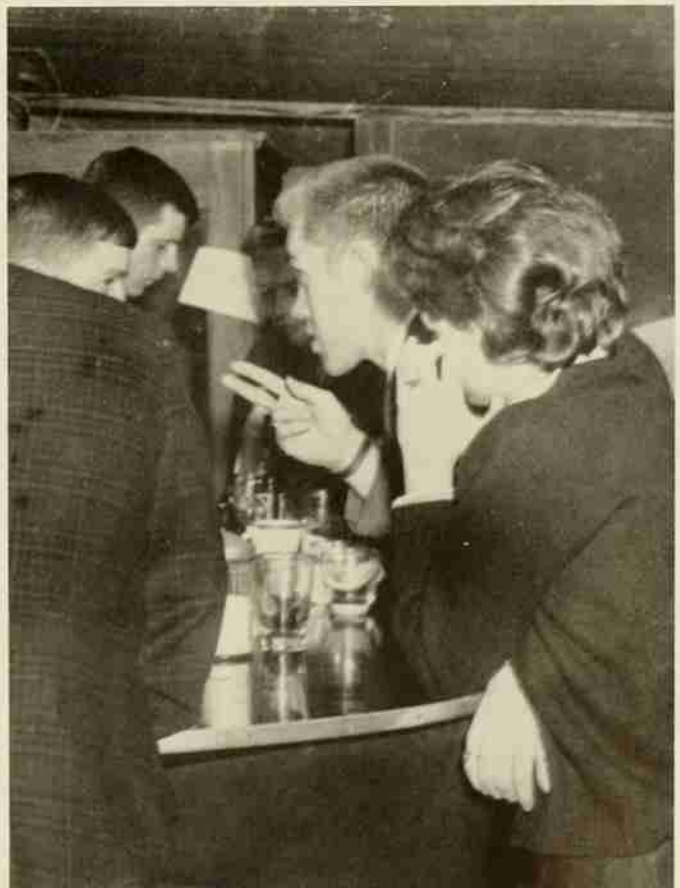

SIGMA KAPPA

GAMMA PHI CHAPTER

Founded at Colby College 1874

Founded at N. C. State 1960

Colors: Maroon and Lavender

Flower: Violet



Swimming Party (my what fish) . . . Hawaiian Party (grass skirts and all) . . . and that special Violet Party . . . Rush was over and we pledged nine girls . . . Halloween: trick-or-treating (what original pledges!) . . . Dinner at Farm-House . . . Marty's V.W. as the Homecoming "Gobbler" . . . Christmas caroling at Johnson's Rest Home . . . Routed out pledges at 6:00 A.M. for breakfast and then their retaliation . . . Pledge dance . . . Hideous (ha!) pledge exams . . . Initiation and church . . . Linda, most outstanding pledge . . . Candle Light Ceremonies (all the surprises) . . . New pledges . . . a new year.



Sigma Kappas take a break from formality to listen to State's big game.



BETH KEY
President

Initiation banquet—
pledges no more.



Nancy Barbour
 Connie Bumgarner
 Kathleen Canaday
 Joan Corter
 Merry Davis



Iiona Evans
 Anne Fakler
 Gail Fitchett
 Phyllis Ham
 Alice Herter



Adele Jones
 Mary Beth Key
 Kay LeNeave
 Martha McLaughlin
 Sara Norman



Bennie Paris
 Anne Parker
 Lynn Reavis
 Kaaren Schmidt
 Patricia Saunders



Sophonria Ward
 Helen Wigg
 Sylvia Williams



Sharp officers and active alums.



DORMITORIES

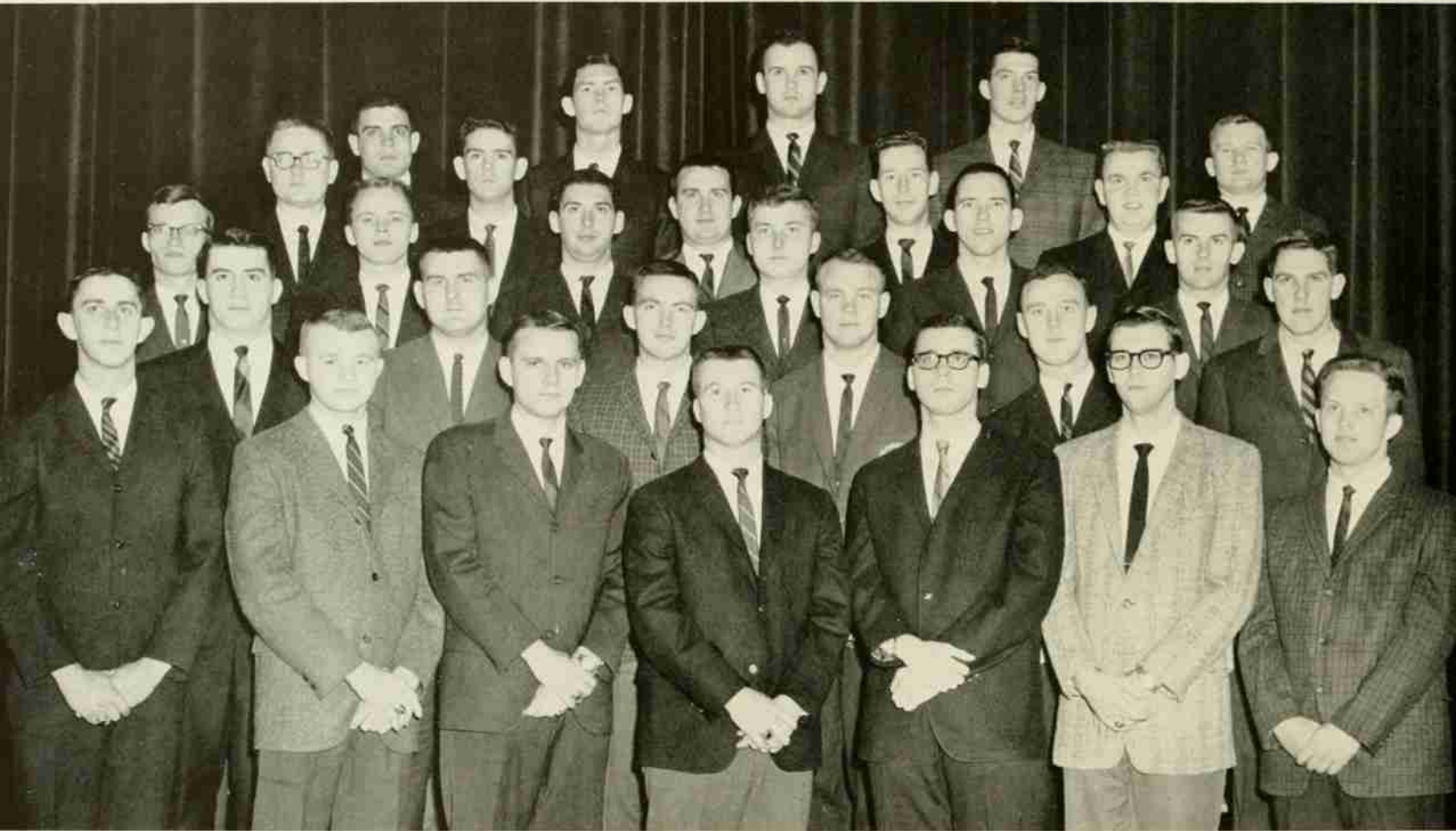

First Row: Pres. J. Poteat, V-Pres. F. Barkley, Sec. J. Jenkins, Athletic Dir. C. Curtis, Soc. Dir. C. Kingson, Union Rep. J. Gregson, Pub. Dir. D. Green; **Second Row:** D. Golden, J. Alford, M. Ford, L. Creech, H. Hudgins, P. Lineberger; **Third Row:** P. Epley, S. Roberts, R. Campbell, D. Dillingham, J. McAuley, T. Baucom; **Fourth Row:** S. Powell, T. Thompson, C. Bradburn, T. Pritchett, B. Hege; **Fifth Row:** B. Brummitt, S. McCauley, S. Harrell, W. Brunkhurst, N. Clontz.

INTER-DORMITORY COUNCIL

The Inter-Dormitory Council is dedicated to promoting the physical, social, and moral welfare of dormitory residents and to stimulating a fraternal spirit of cooperation and progress.

An intramural athletic program, intramural field day, Inter-Dormitory Council Ball, floats in the Homecoming parade, and the student car wash are among the many projects and functions sponsored by the Council.

The Council works in close harmony with Student Government and other campus organizations in an effort to make life at North Carolina State meaningful and enjoyable.

OFFICERS: Vice-Pres. F. Barkley, Pres. J. Poteat, Sec. J. Jenkins.





INTRAMURAL ADVISORY COMMITTEE: Chmn. C. Curtis, D. Golden.

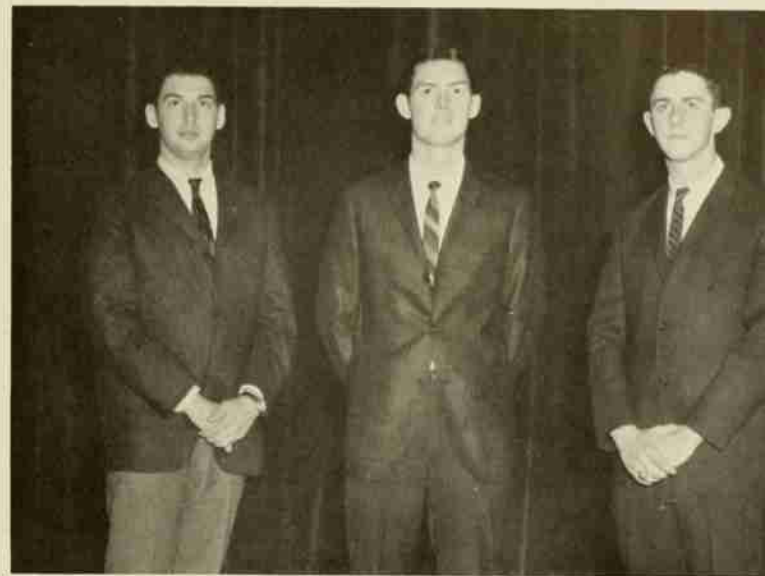

BUDGET COMMITTEE: Chmn. R. Campbell, S. McCauley, J. Poteat.

EXECUTIVE COMMITTEE: Advisor B. Hege, Pres. J. Poteat, Advisor J. Alford.

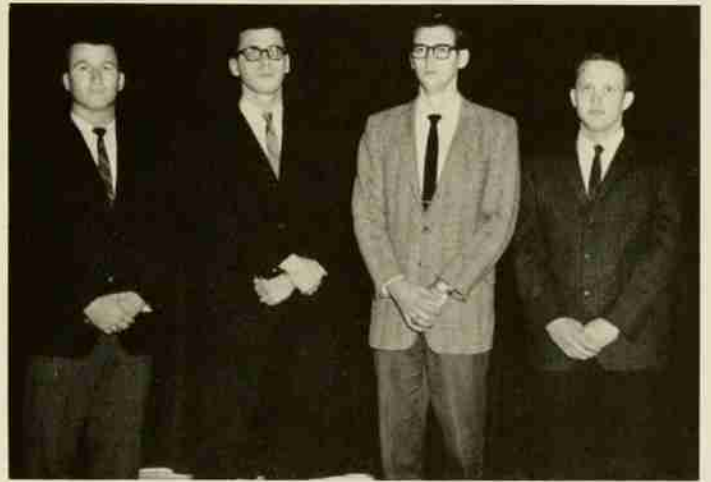

DIRECTORS: Athletic Dir. C. Curtis, Soc. Dir. C. Kingson, CU Rep. J. Gregson, Pub. Dir. D. Green.



BALL COMMITTEE: H. Hudgins, Chmn. C. Kingson, B. Brummitt.



DORM LIFE



A car wash on Saturday afternoon...

... Sponsored by the IDC.



A Friday night IDC combo party.

Arrival



Welch Dormitory supplied the winning Homecoming float in the dormitory division.

Flunk slips?

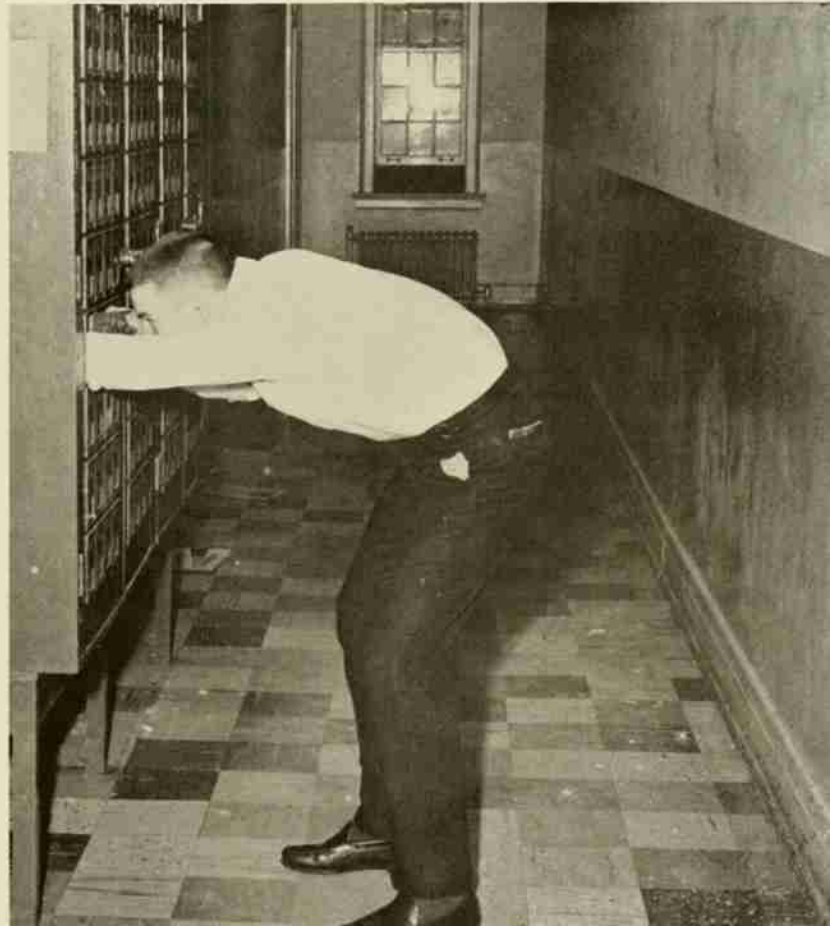



Seductive things come in big packages.

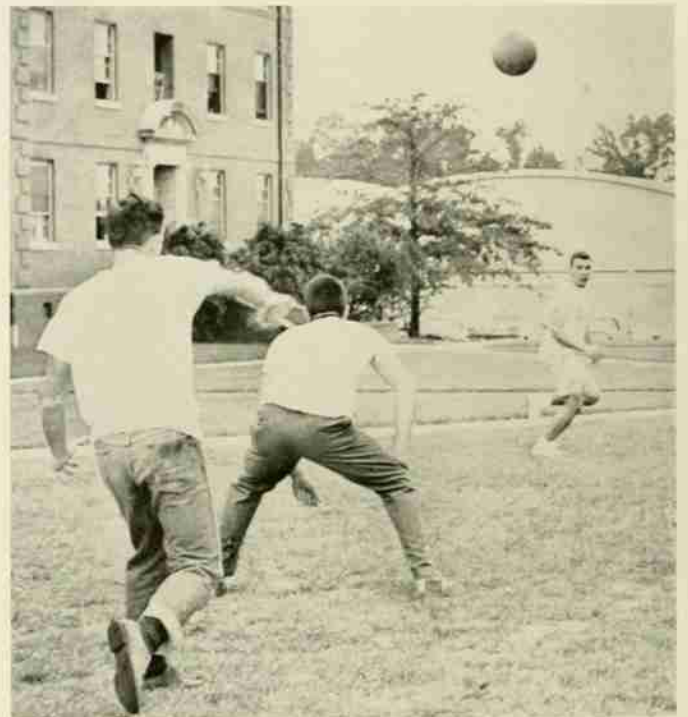

Exercise

Dormitory Row



"The Annual IDC BALL . . ."



"... with the Glenn Miller Or-
chestra?"

Falcon on the rise . . .





ATHLETICS

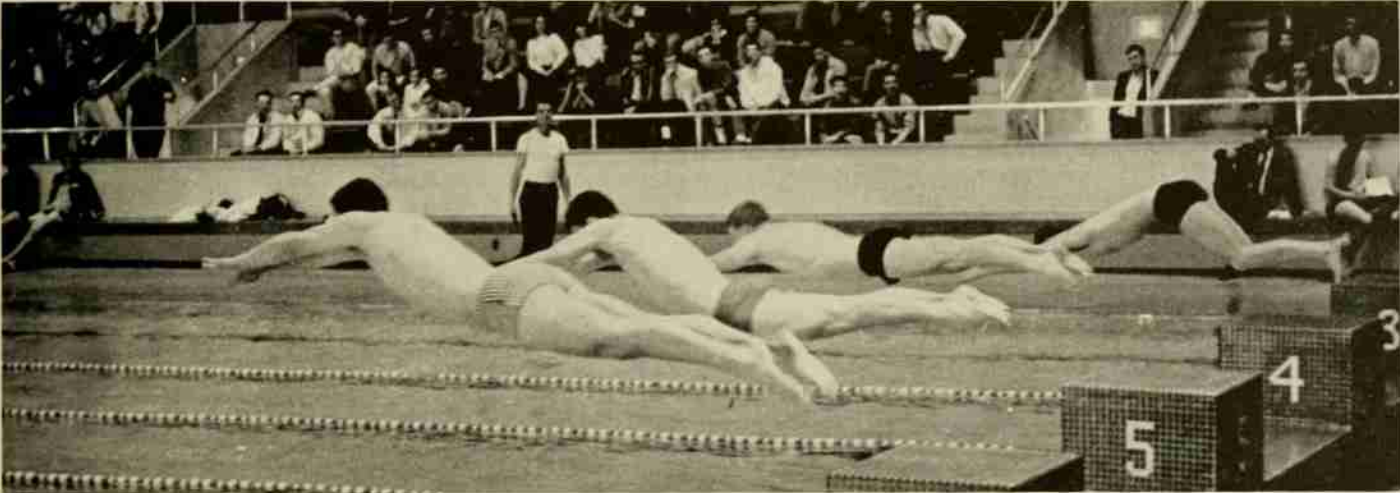

FACULTY ATHLETIC COUNCIL



P. H. Derr, R. J. Monroe, W. W. Austin, R. B. Clogston, Chairman R. E. Fadum, Secretary Linda Welch.

N. C. STATE STUDENT AID ASSOCIATION
"WOLFPACK CLUB"

Sponsors of Athletic Scholarships



MONOGRAM CLUB



Front Row: Pres. Overcash, Treas. Hamrick, Sec. Barnes; Back Row: McGraw, Davis, Pharr, Cutts.

CHEERLEADERS

First Row: M. McLaughlin, E. Broadhurst, K. Schmidt, R. Ray, K. Canaday; Second Row: (Wolf) P. Pund, D. Ruffy, G. Hayes, D. Duffy, J. Johnson, T. Clark.



FOOTBALL



Coach Earle Edwards points the finger of authority, the same skill and authority that helped make him Coach of the Year in the ACC.

"THE WOLFPACK"

Ability, experience, and desire combined to make a dark horse team into an action packed champion. Our men gave the name "Wolfpack" a new meaning in the meager minds of such lesser animals as "terps," "tigers," "gamecocks," "gobblers," and even "blue devils." Although the "Wolfpack" visited Riddick Stadium only three times during the season, they helped stimulate an exciting new feeling of pride and spirit at dear ole N. C. State of the University of North Carolina at Raleigh, etc., and so on.

First Row: B. Faircloth, D. Montgomery, P. Powell, M. Clark, J. Scarpati, B. Wilder, J. Schafer, J. Krecicki; **Second Row:** T. Koszarsky, M. Barnes, D. Houtz, B. Sullivan, R. Wood, O. Overcash, C. Wachtel, S. Parker, J. Rossi; **Third Row:** B. Korman, J. Guin, B. Hall, G. Simpson, P. Falzarano, L. DeAngelis, J. Martin, S. Snow, R. Amato, C. Noggle; **Fourth Row:** W. Coleman, R. Barlow, G. Sasser, D. Smith, R. Skosnik, T. Golmont, V. Cockerham, D. Brackett, D. Carter, D. Ellis; **Fifth Row:** D. Golden, D. Stout, D. Watkins, B. Williams, G. Topinka, D. Hamilton, S. Mansfield, J. Stec, H. Moore, G. Rowe, D. Everett; **Sixth Row:** B. Smith, W. Mann, J. Irwin, P. Ashby, B. Cooch, C. Bradburn, J. Monago, J. Mihailoff, C. Tayloe, D. DeArment, G. Tart; **Seventh Row:** R. Jackson, T. Jenkins, J. Thomas, L. Brown, B. Morgan, G. Sloan, B. Wyland, G. Whitman, G. Andrews, B. James, J. Cutching, J. May; **Eighth Row:** Trainer A. Proctor, Equip. Mgr. D. Poole, Asst. Coaches B. Smaltz, A. Michaels, E. Driscoll, C. Brewbaker, Chancellor Caldwell, Head Coach E. Edwards.

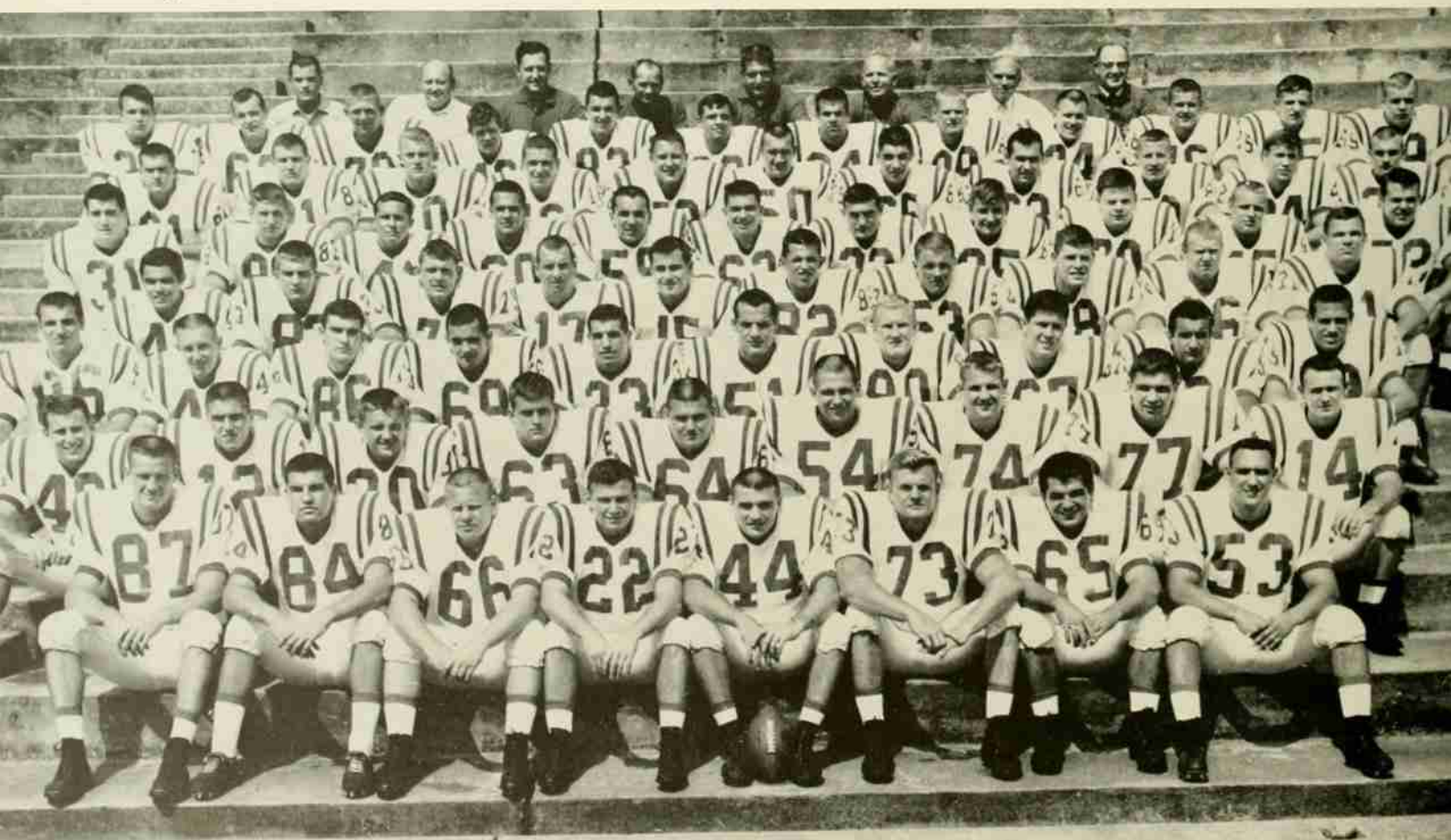

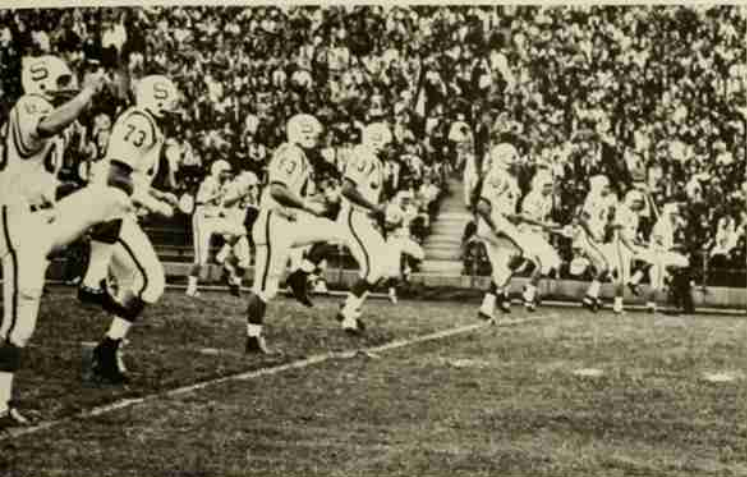

The "Wolves" warm up prior to the kill.

STATE 36—MARYLAND 14

The "Also Ran" rated Pack "ran like hell." State's veteran backs gained 246 yards on the ground and Rossi hit eight out of ten passes for an additional 94 more yards. The Wolfpack forward wall dished out a bone crushing 60 minute performance for the host Terps. Koszarsky, Clark, and Rossi charged for three scores, and Rossi passed to Guin and Faircloth for two more.

Jimmy Guin has clear path to goal after perfect strike from Rossi . . .



Bob Faircloth and Mike Clark enjoy the spoils of victory.

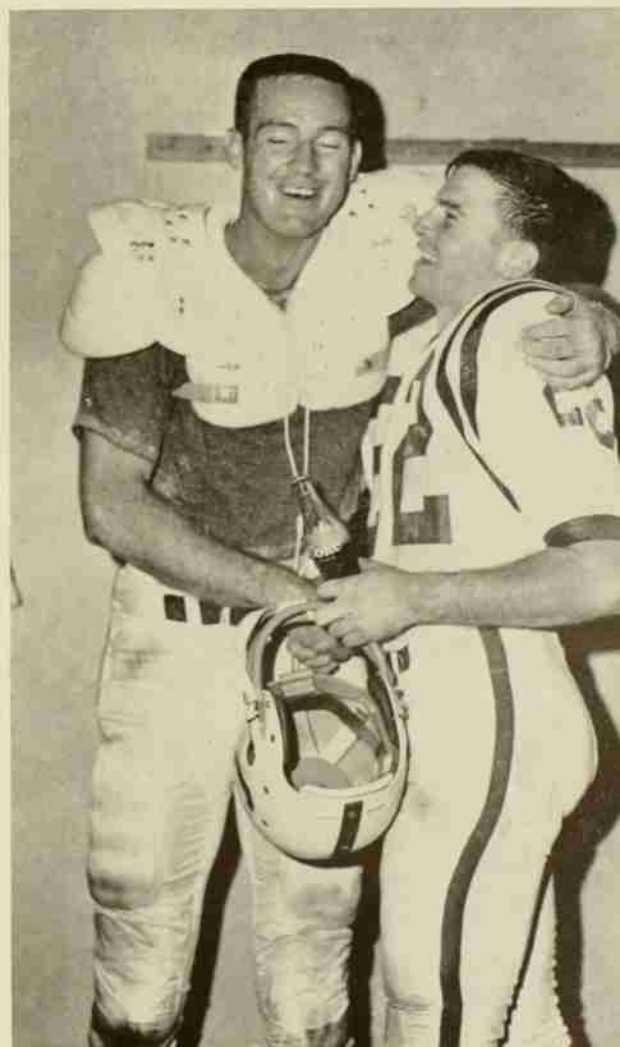

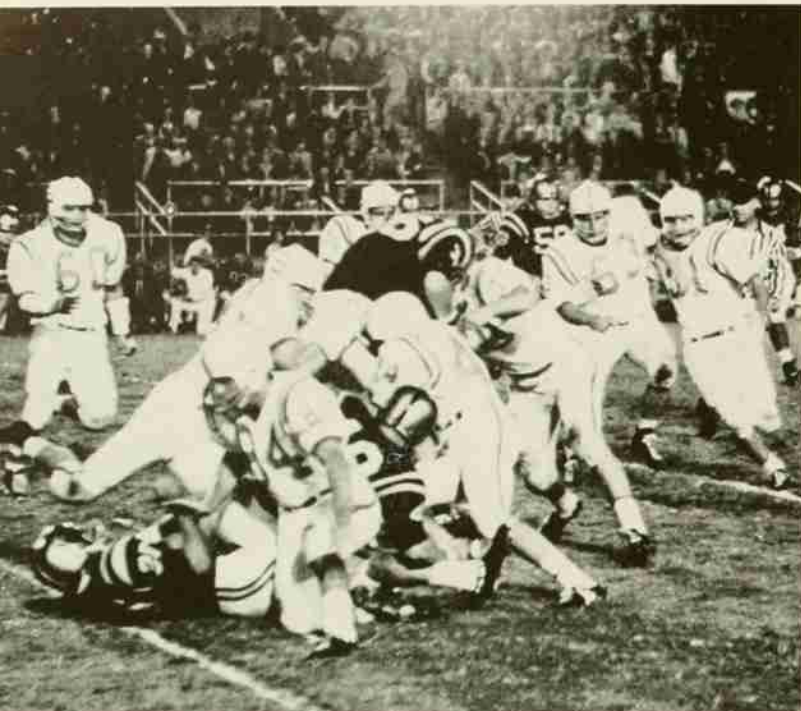

STATE 14—SOUTHERN MISSISSIPPI 0

Rossi completed 21 out of 25 for a total of 225 yards and two touchdowns through the air. Gus Andrews added both extra points to round out the game's scoring. State's forward line again held its opponents intact.

The Wolfpack defense exerts "great vigor" toward an opponent.

STATE 7—CLEMSON 3

Clemson's alumni association IPTAY—Pay Ten a Year—should have bought "booze" with their ten this year. Maybe if they had, the Tiger funeral in death valley could have been less mournful. The Wolfpack line held their ground on both offense and defense and allowed the Tigers only 3 points. The high moment of the afternoon came when Rossi found Ray Barlow all alone in the Clemson's secondary and tossed him a 78-yard TD pass.

Barlow crosses the goal all alone after a 78-yard pass from Rossi.

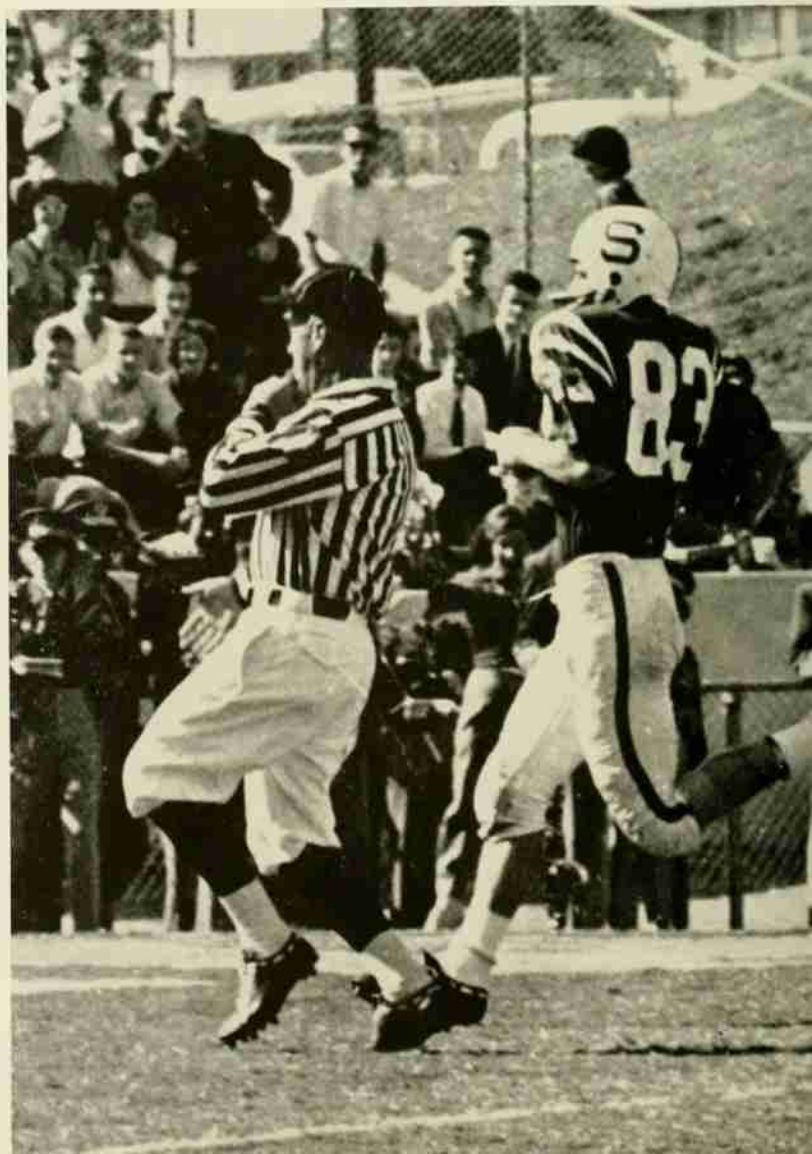

STATE 18—UNIV. OF SOUTH CAROLINA 6

The Wolfpack made it four in a row when they invaded Columbia and wrung the "Gamecock's" neck. The defense was again a tremendous factor, limiting the USC offense to a total of 30 yards in the first half. Jimmy Rossi was again the spark, rushing for 78 yards and passing for another 59 yards. Scoring was provided by Koszarsky and Pete Falzarano and by a brilliant play by Don Montgomery who blocked a USC punt, recovered the loose pigskin and carried it across the goal.



Halftime is a time for rest and strategy for the final 30 minutes of battle.

STATE 10—CAROLINA 31

Well, if you beat a team every year on opening day, they might want to postpone defeat until later on in the season, and if you beat them then, they might not want to play you at all.

Every team needs an alibi now and then, but the Pack claimed none. They battled all the way. Although many State boosters felt disappointed in the outcome, they did take delight in Tony Koszarsky's electrifying 76-yard TD pass interception as the first half ended, and in the way the Pack fought to the end.

Tony Koszarsky on his way to UNC's goal with intercepted pass . . .

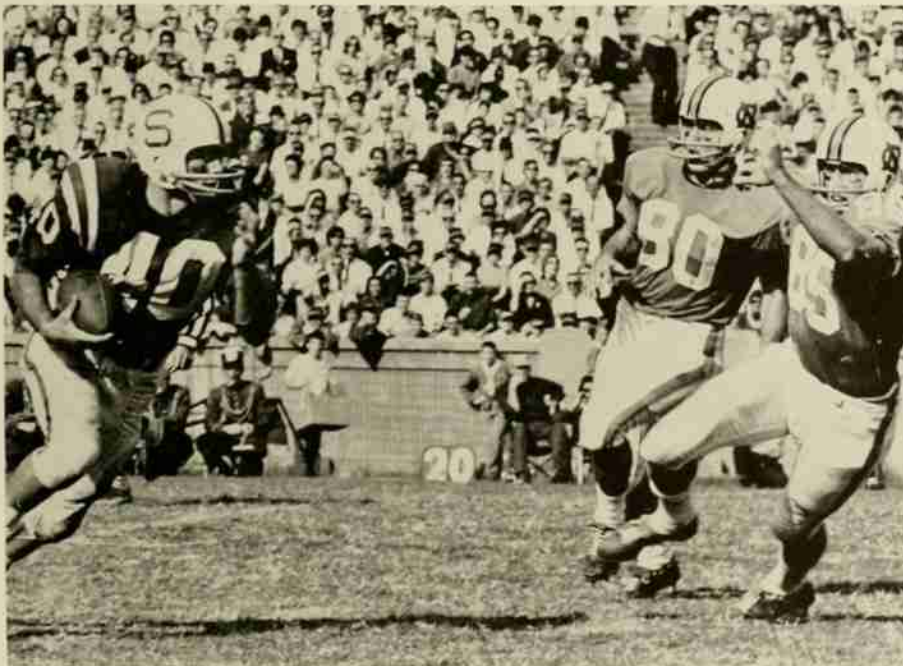

Rossi drops back to hit Montgomery with a pinpoint pass.





Joe Scarpati receives a Rossi TD special and races 18 yards to goal.

Duke runner wonders if they will ever stop coming.



STATE 21—DUKE 7

After 17 years on the short end of the score, the Wolfpack takes the long end away from the Dook "Blue Devils." State's fierce defense, plus the magic of Rossi, Clark, Montgomery, Scarpati, and company, combined to assure the Pack of at least a piece of the ACC championship. Mike Clark took the ball for a 55-yard ride; then Koszarsky carried it the rest of the

way home for the first score. Then with less than three minutes left in the first half, Rossi unleashed the second 55-yard run of the day and on succeeding plays passed to Scarpati to make it 14-0 at half time. Don Montgomery added the final touches to victory when he intercepted a Duke lateral and raced 10 yards for the game-ending score.

Mike Clark finds a small hole left by Pack linemen. It was rumored that Mike's fellow teammate from Canton, Pat "Piggy" Powell, could even have squeezed through easily too. What a hole!

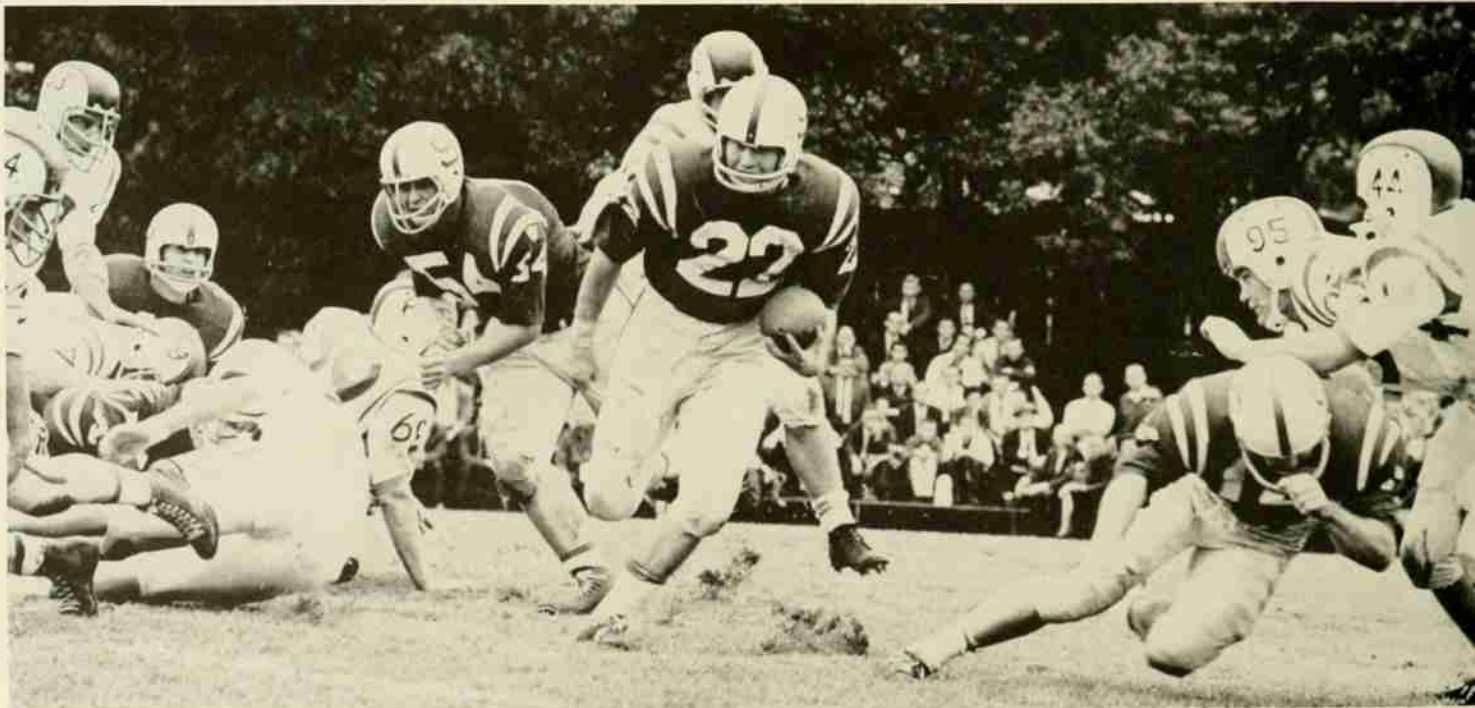

STATE 15—UNIVERSITY OF VIRGINIA 9

State overcame a rash of errors to beat the Cavaliers and remain tied with Carolina for first place in the conference. State combined a one-yard plunge by Falzarano and a blocked punt by Montgomery with the scoring of Mike to remain in the winning column.

STATE 13—VPI 7

State outlasted VPI to take a step closer to being the ACC champ. A Homecoming crowd watched well-delighted as Tony Kozarsky recovered a "Gobbler" fumble in their end zone and as Jim Rossi passed to Joe Scarpati for the final score.

Pete Falzarano proves that man and bulldozer can become one on certain occasions.

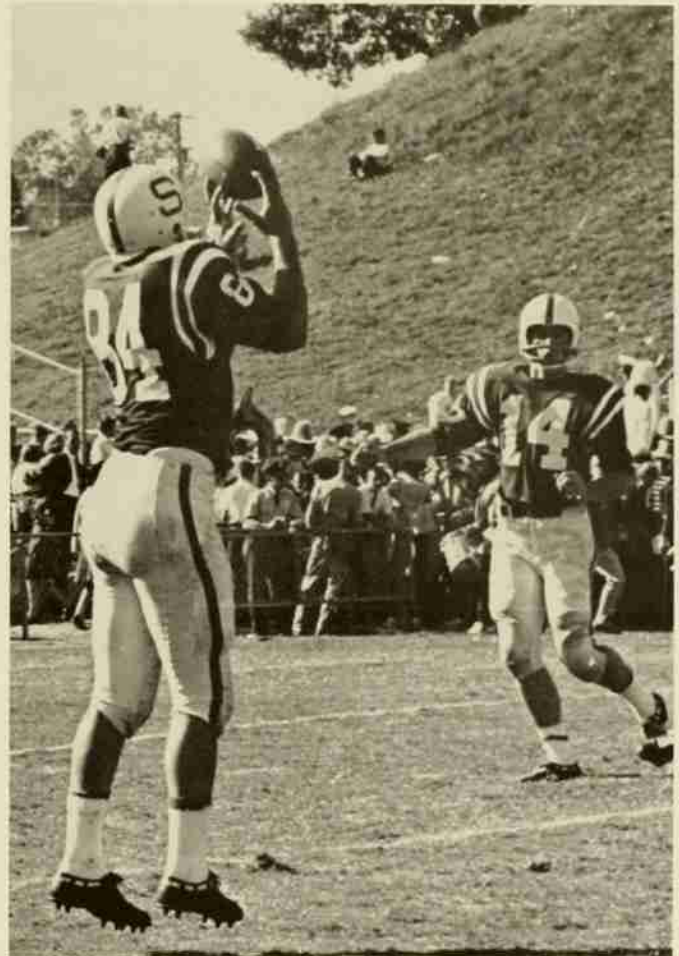
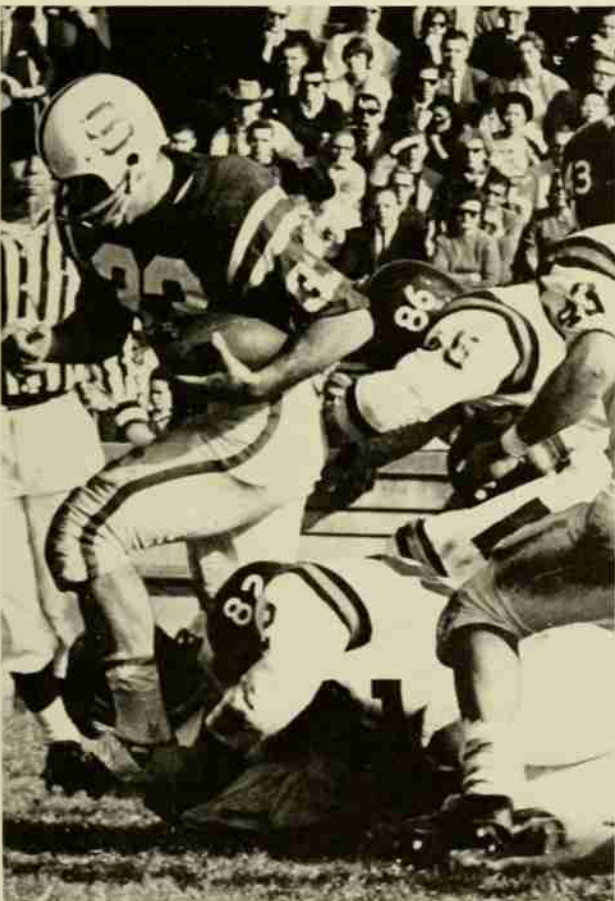

The "Little General" hits a favorite target, All-ACC end Don Montgomery.



Rossi waits until the last second before unleashing a bomb.

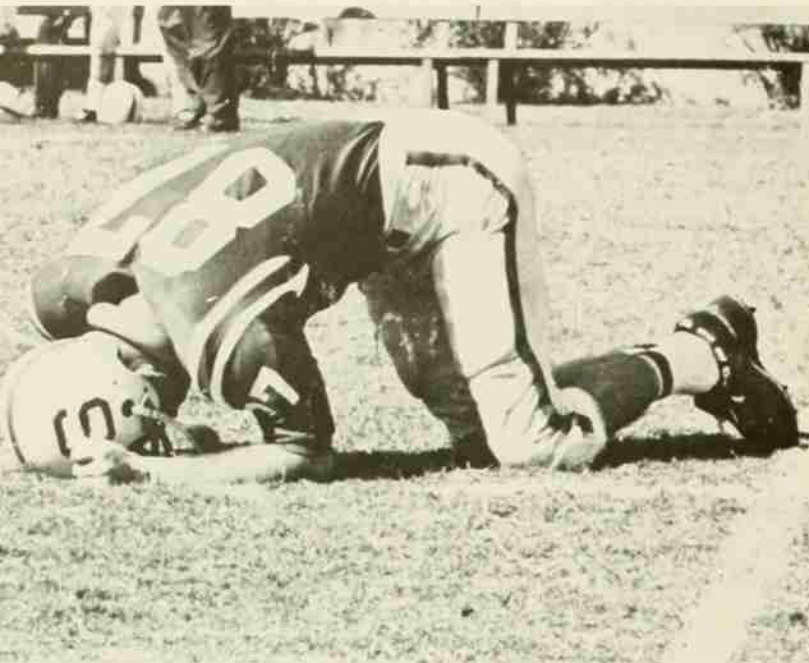

Faircloth seems to sum up that dark feeling in the warm Florida sun.

STATE 0—FLORIDA STATE 14

State found the Florida "Seminoles" too Hell-in-the-Sun. The Pack, plagued with injuries, had the pressure of its record plus the possibility of a bowl bid on its shoulders and found its opponents too strong.

STATE 42—WAKE FOREST 0

The Wolfpack assured themselves a tie with Carolina for the ACC crown with a closing game rout of an often-beaten Wake Forest. Rossi tied two-time All-American Roman Gabriel's record of 8 TD passes in a season with a TD pass to Ray Barlow. The final points of the season, which totaled 176, were scored by the talented toe of Gus Andrews. What a way to end a season!

This picture should be self-explanatory.



Jim Guin receives a pigskin via Rossi airmail service.

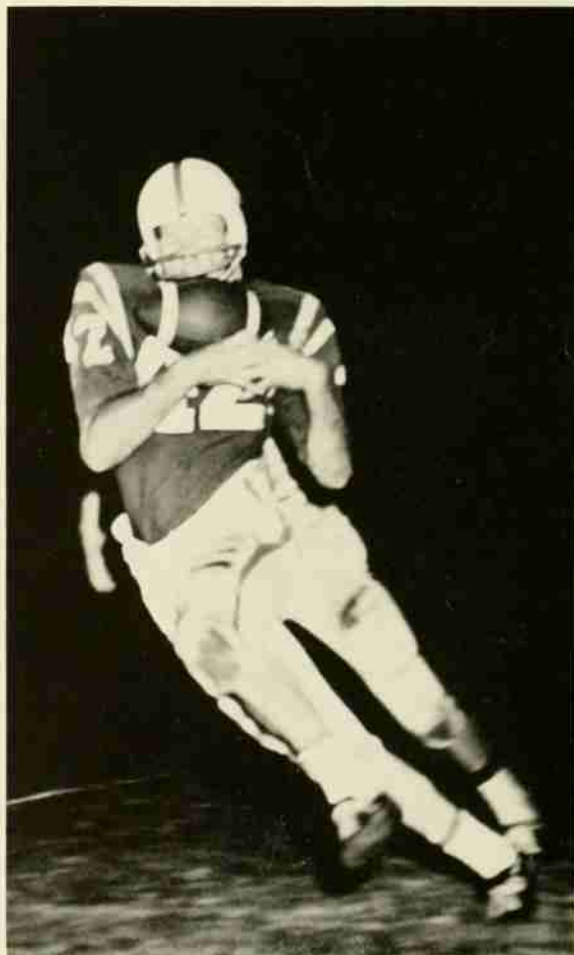

THE LIBERTY BOWL

NCS 12—MISSISSIPPI STATE 16

Although our men were on the short end of the score, we salute the Wolfpack for representing N. C. State and the ACC Conference so well in the Liberty Bowl. The Wolfpack couldn't seem to thaw themselves out until the second half, against a somewhat warmer Miss. State. Mississippi did their scoring on a blocked punt, a 47-yard drive, and a 43-yard field goal, all in the first half. The second half saw the Wolfpack almost overcome the "Bulldogs" 16-0 lead. Jimmy Rossi scored on a one yard plunge and later passed to Ray Barlow for our final total of twelve points. The game ended with the Wolfpack in "Bulldog" territory trying for another six points.



"Kill the man with the ball."

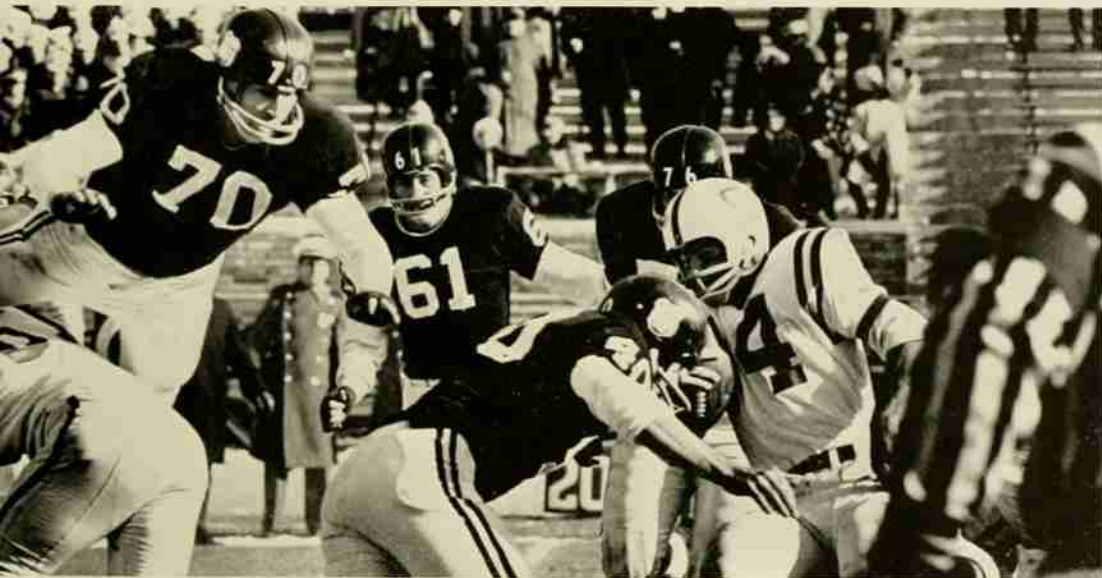

Rossi sneaks for a short gain.

Fumbles were numerous.

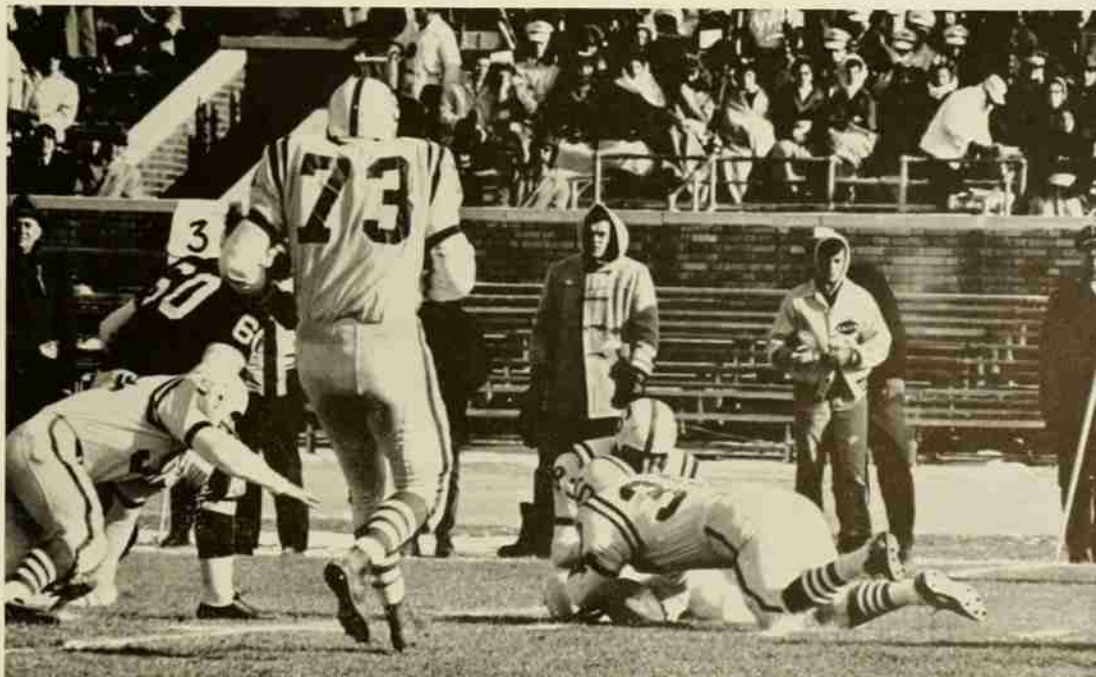

BASKETBALL

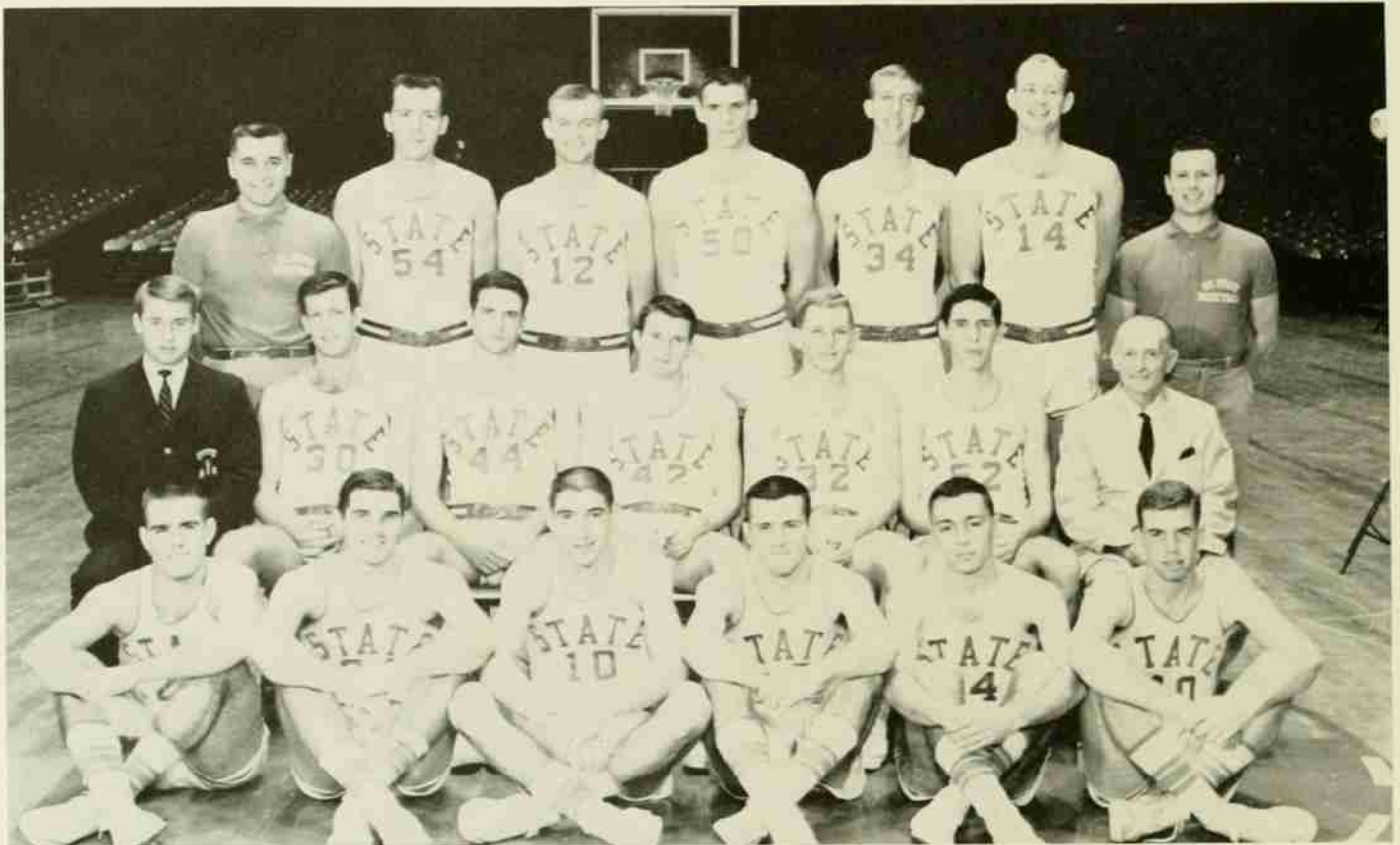

First Row: R. Erb, G. Hale, T. Mattocks, B. Moffitt, T. Capalbo, S. Gealy; **Second Row:** Mgr. W. Dunn, H. Blondeau, R. Hodgdon, L. Robinson, J. Sellers, D. Moore, Head Coach E. Case; **Third Row:** Asst. Coach P. Maravich, P. Auksel, L. Worsley, P. Taylor, K. Dunstan, L. Lakins, Asst. Coach L. Pucillo.

1963-64 Basketball Results

Although the Wolfpack cagers suffered one of the most miserable seasons since moving into Reynolds Coliseum, their youth, fight, plus the wisdom and strategy of the "Grey Fox," always provided excitement for State followers. Next year should see State's record improve as a young team becomes more experienced, and as this year's strong freshman team advances to the varsity ranks.

| | | | |
|-------------|-----|----------------|----|
| N. C. State | 69 | VMI | 57 |
| N. C. State | 64 | Penn. State | 60 |
| N. C. State | 56 | Wake Forest | 53 |
| N. C. State | 62 | Maryland | 72 |
| N. C. State | 73 | Mercer | 48 |
| N. C. State | 104 | Tulane | 88 |
| N. C. State | 70 | Duke | 91 |
| N. C. State | 81 | Italian Nat'l. | 84 |
| N. C. State | 53 | Virginia | 63 |
| N. C. State | 44 | South Carolina | 51 |
| N. C. State | 71 | North Carolina | 79 |
| N. C. State | 66 | Maryland | 65 |
| N. C. State | 79 | Camp Lejeune | 57 |
| N. C. State | 48 | Virginia | 50 |
| N. C. State | 48 | Duke | 66 |
| N. C. State | 52 | Clemson | 66 |
| N. C. State | 52 | South Carolina | 61 |
| N. C. State | 45 | Clemson | 43 |
| N. C. State | 51 | North Carolina | 49 |
| N. C. State | 55 | Wake Forest | 71 |

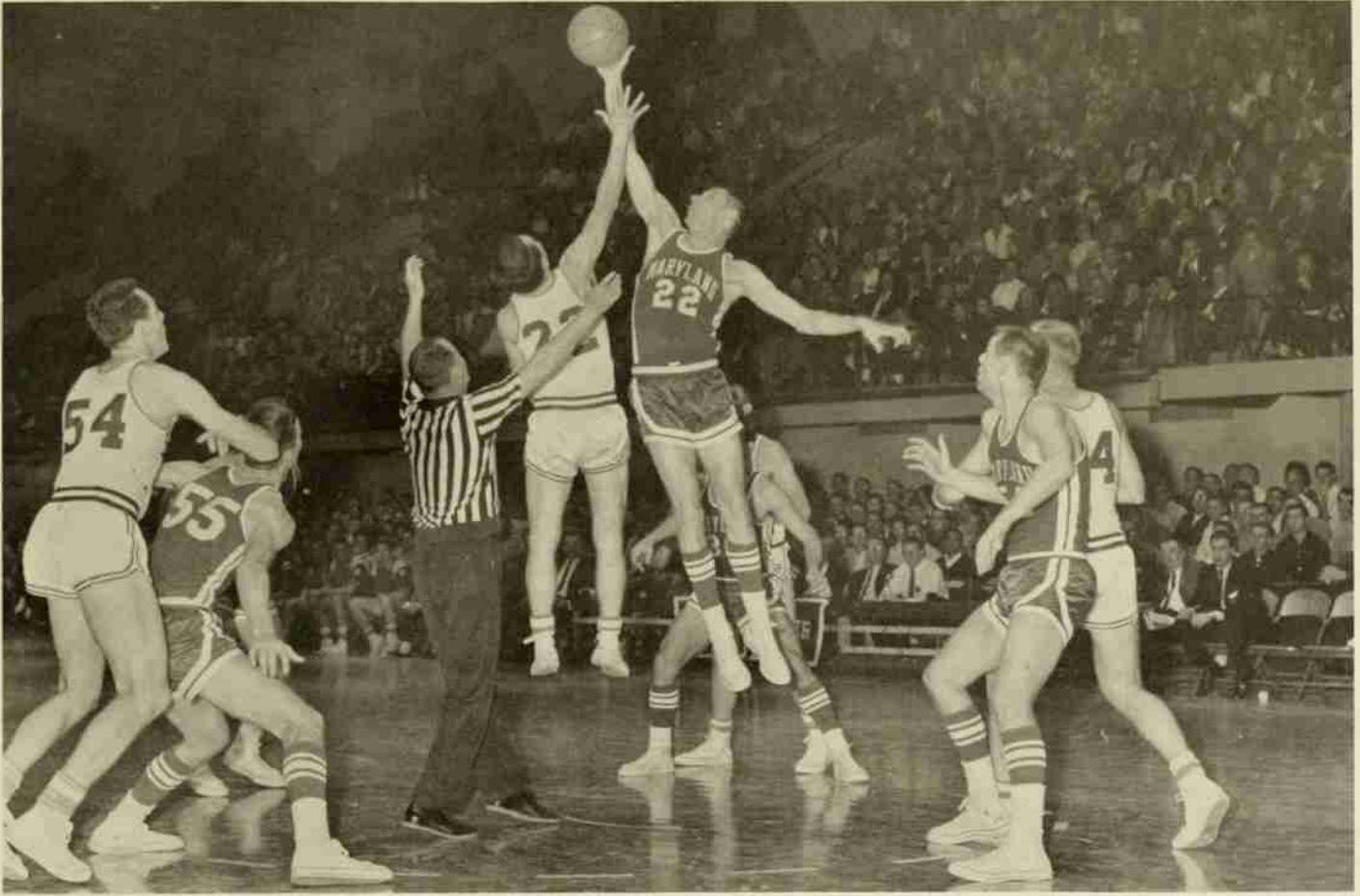

Soph Billy Moffitt jumps at start of State-Maryland game.

CASE LISTENS



CASE ADVISES



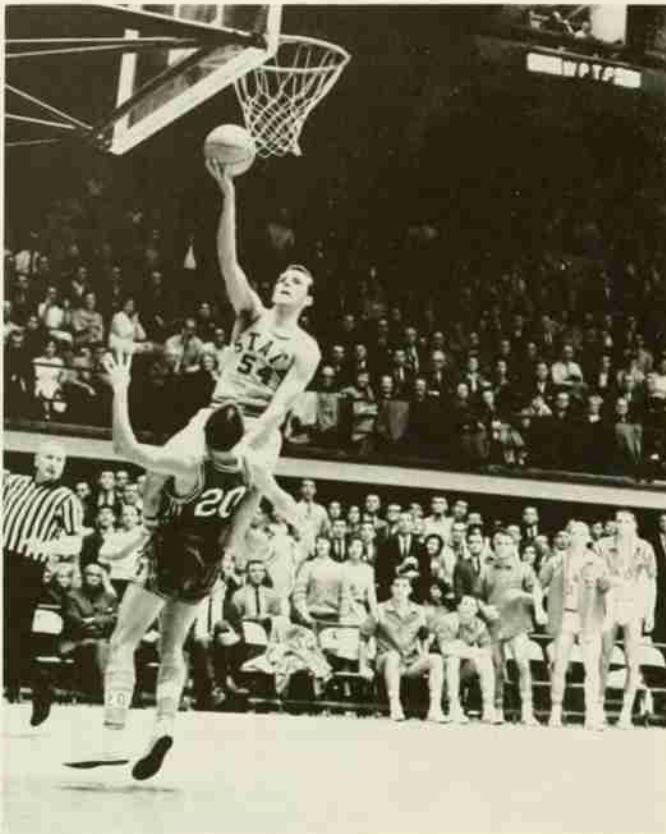

"Tarzan plays basketball," starring Pete Auksel.

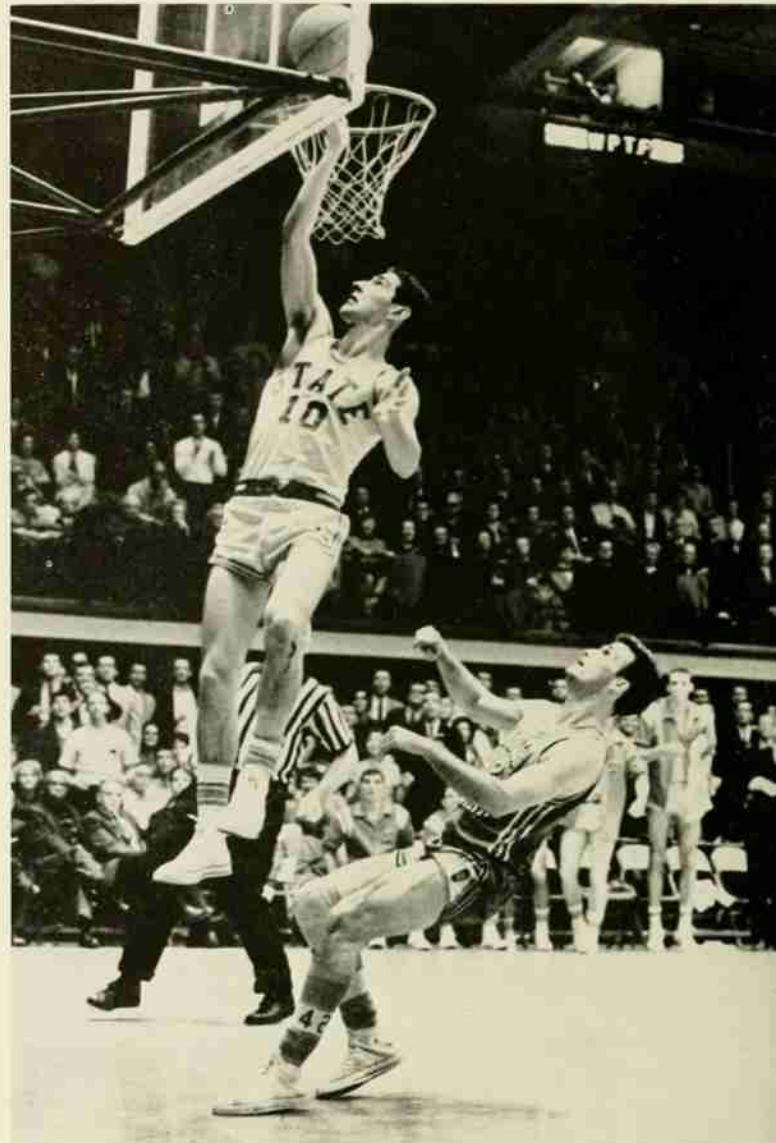

Mattocks vs. Schaffer—final outcome Mattocks two—Schaffer one (bruised tail)

Hal Blondeau says, "Come dance with me."

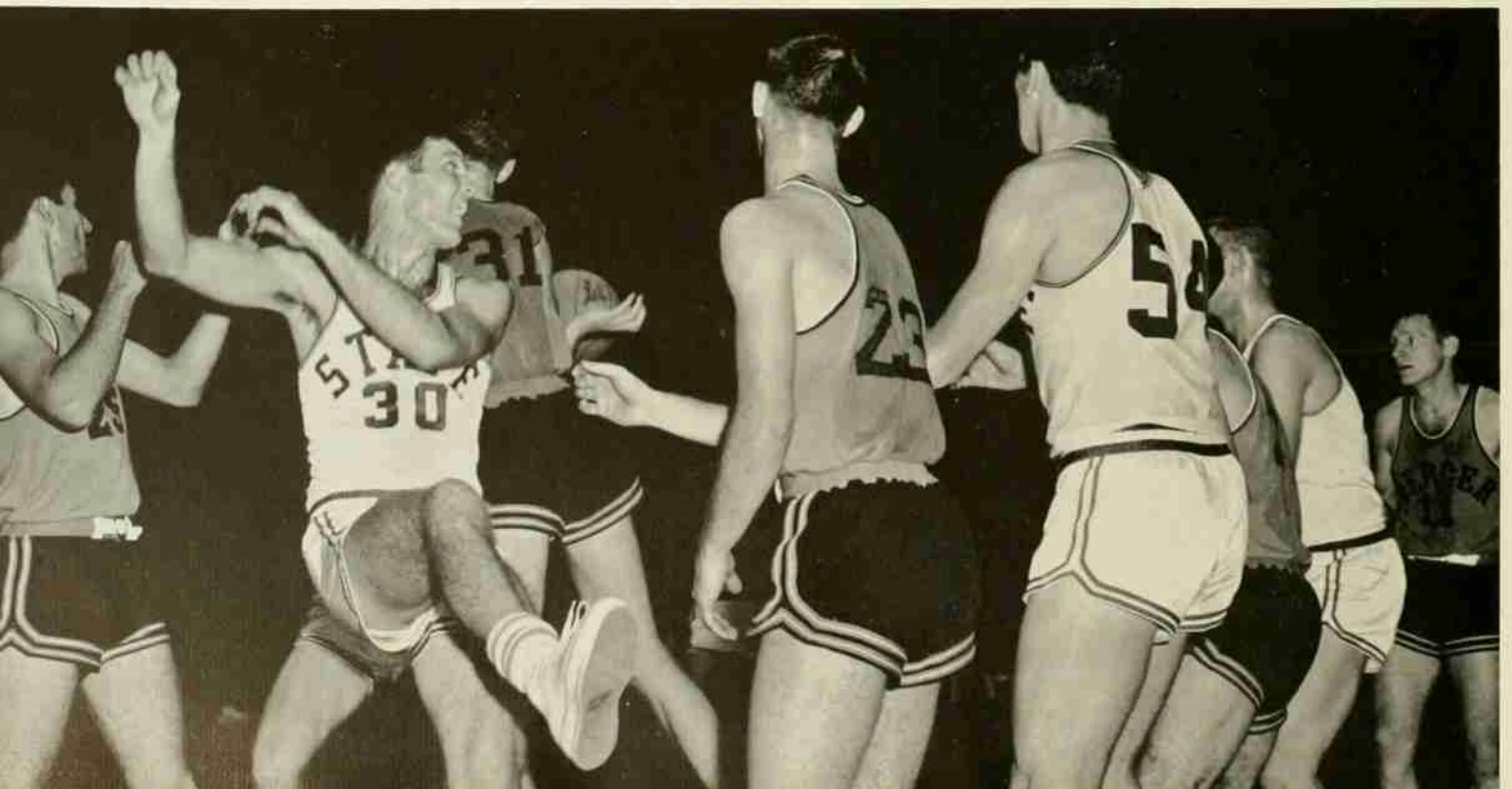



There were a few bright moments during the season.

Lakins in action against Mercer. Next year, if the "poop" holds up, he might even be eligible all season.

Carolina has been rumored to be a bad loser.

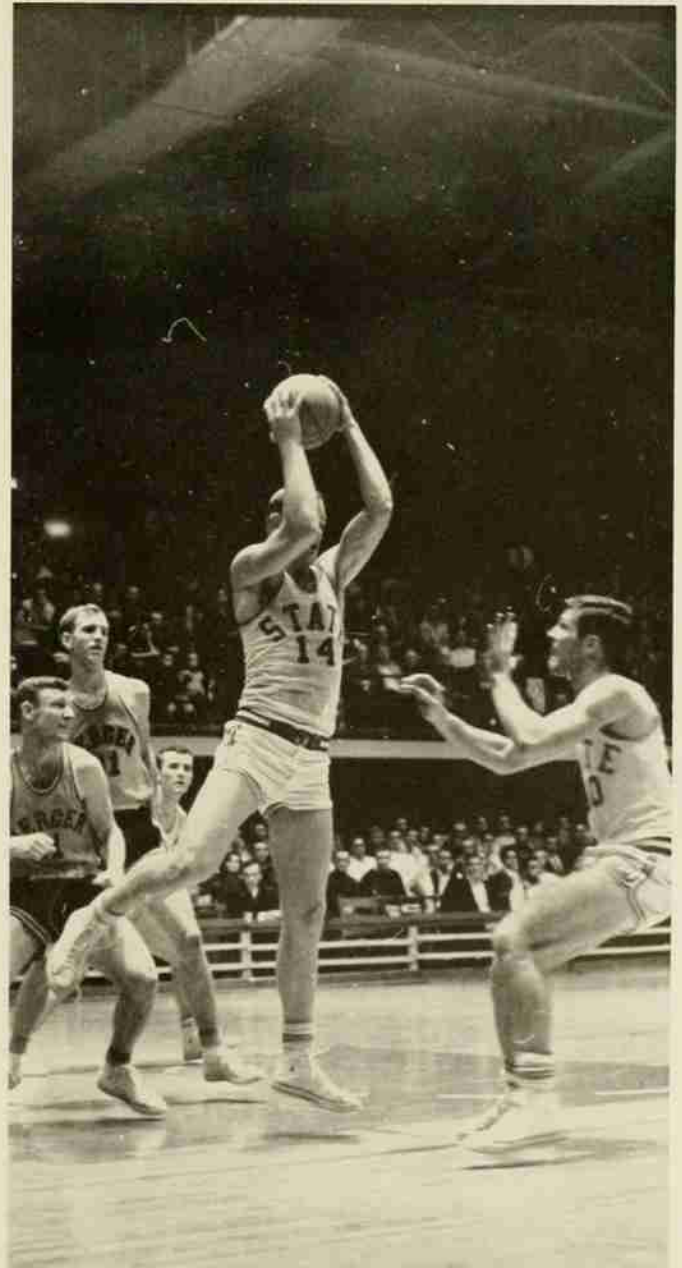

SWIMMING



Front Row: S. Howard, B. Houk, E. Broadhurst, P. Gavaghan, D. Loomis, A. Yasinac; **Back Row:** M. Heyman, D. Paoletti, B. McGinty, D. Derby, M. Hite, J. Vermeulen.

1963-64 Swimming Results

Although State's tankers are in the process of rebuilding, they still had an impressive year. Swimming has become a very popular spectator sport at N. C. State. Coach Willis Casey demands, and gets, the most from all his men. Next year should see a return of the ACC swimming championship with the return of Pat Gavaghan and the help of this year's great freshman squad.

| | | | |
|-------------|----|----------------|----|
| N. C. State | 49 | Pittsburgh | 47 |
| N. C. State | 58 | Virginia Tech | 37 |
| N. C. State | 40 | Maryland | 55 |
| N. C. State | 50 | South Carolina | 43 |
| N. C. State | 55 | Clemson | 34 |
| N. C. State | 35 | Florida | 60 |
| N. C. State | 56 | Duke | 39 |
| N. C. State | 55 | Virginia | 39 |
| N. C. State | 36 | North Carolina | 59 |
| N. C. State | 53 | Appalachian | 39 |
| N. C. State | 57 | Wake Forest | 36 |



Co-Captains Dan Derby and Bill "Foggy" McGinty.

State swimmer in easy victory over Wake Forest foe.

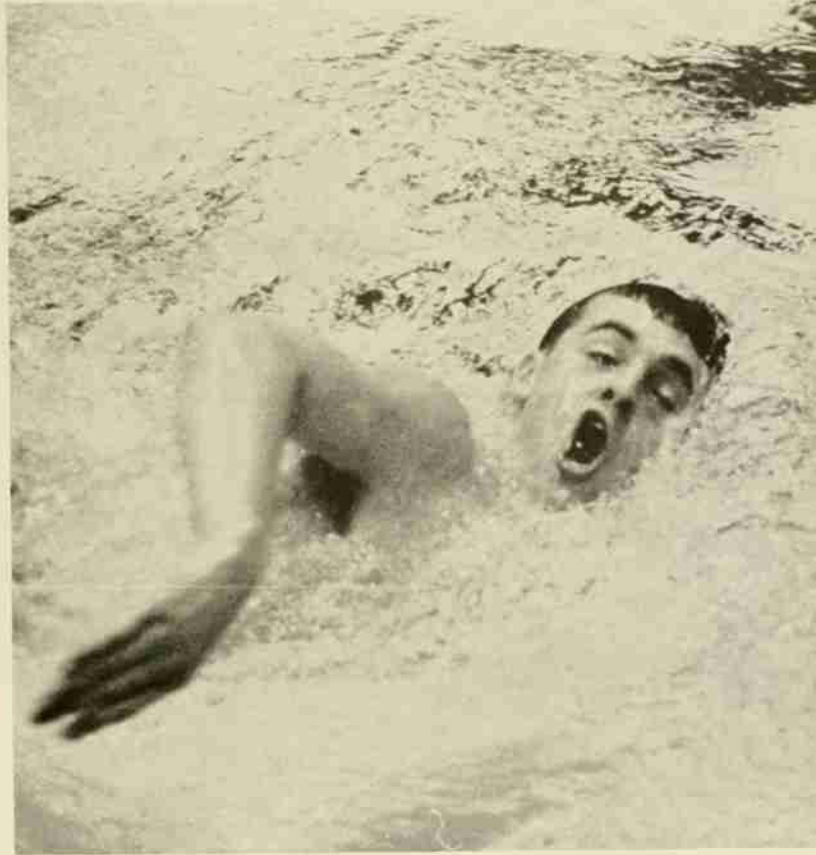

Coach Casey instructs men in the fine art of becoming fish.

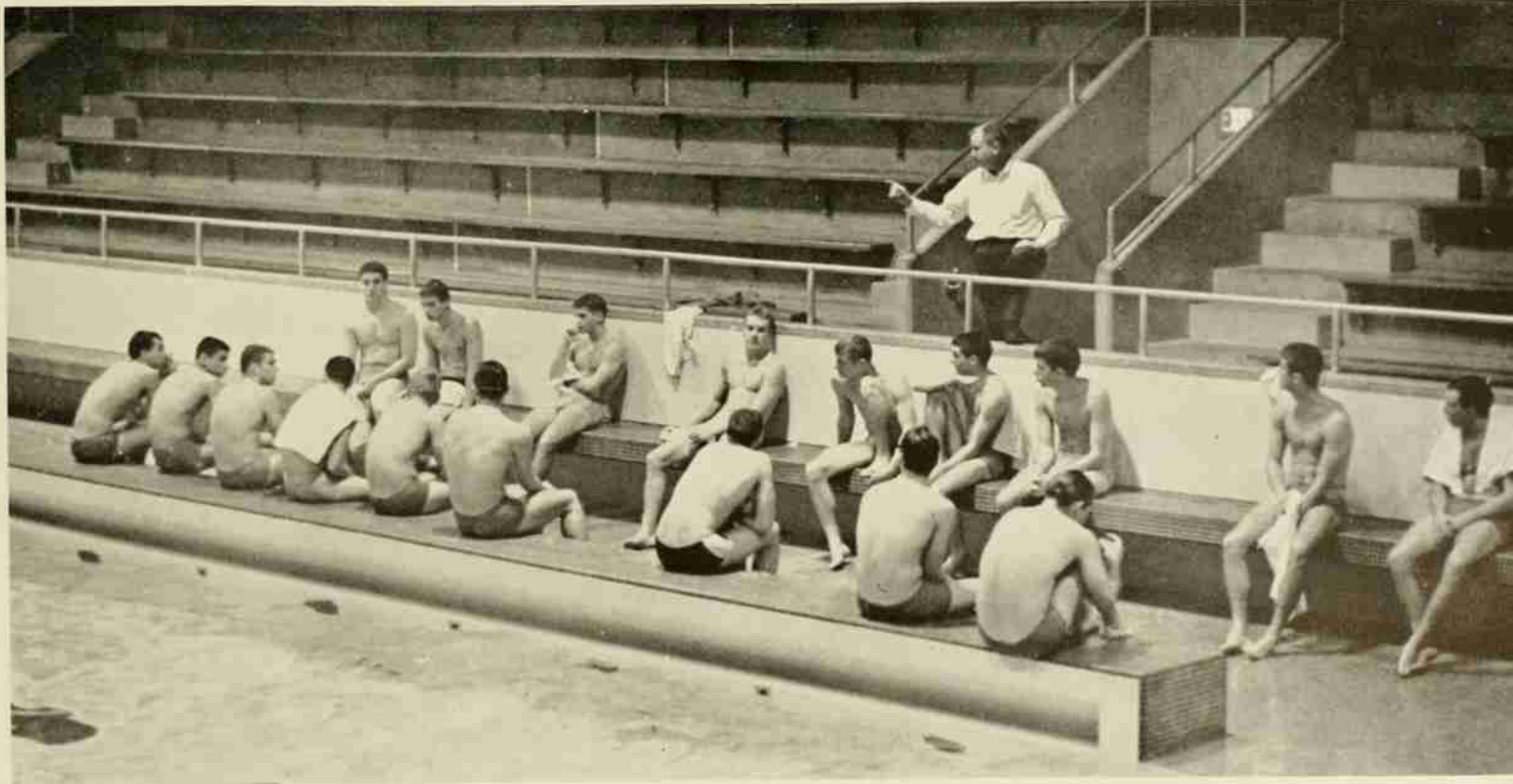

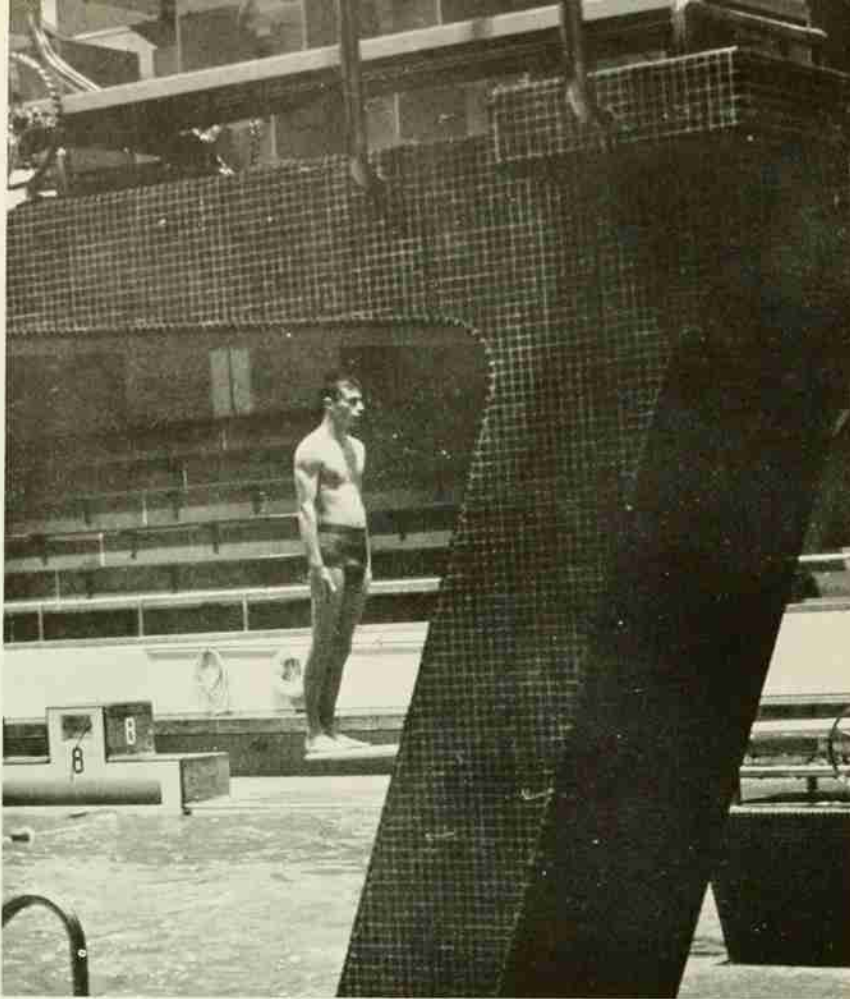

The diver must make mind and muscle one.

Pat Gavaghan shows championship form that has made him an All-American although only a sophomore.



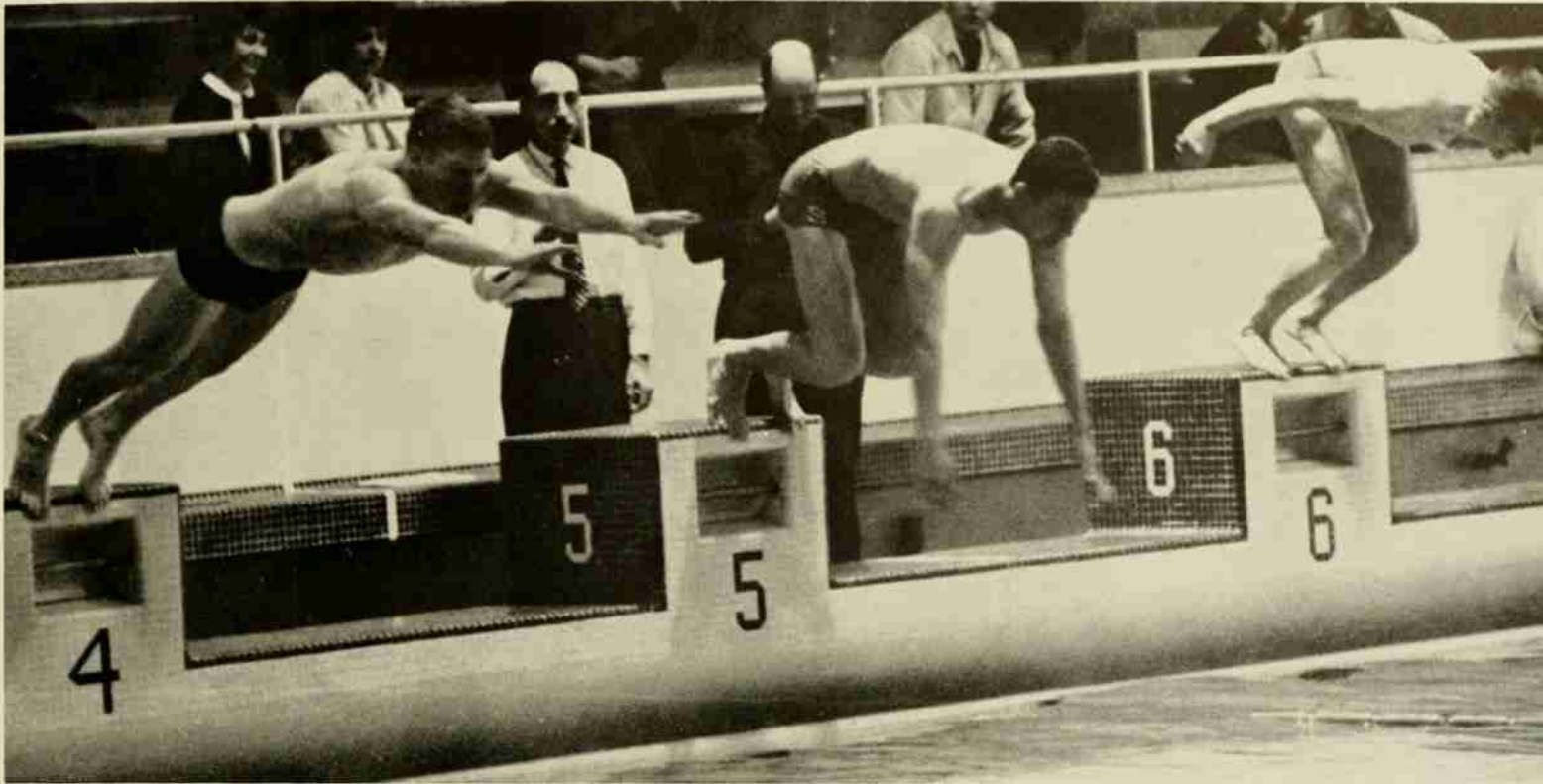

State tankers rush to help coed on other side of pool; she has just lost the top to her bathing suit.

Look what "that greasy kid stuff" did for him.

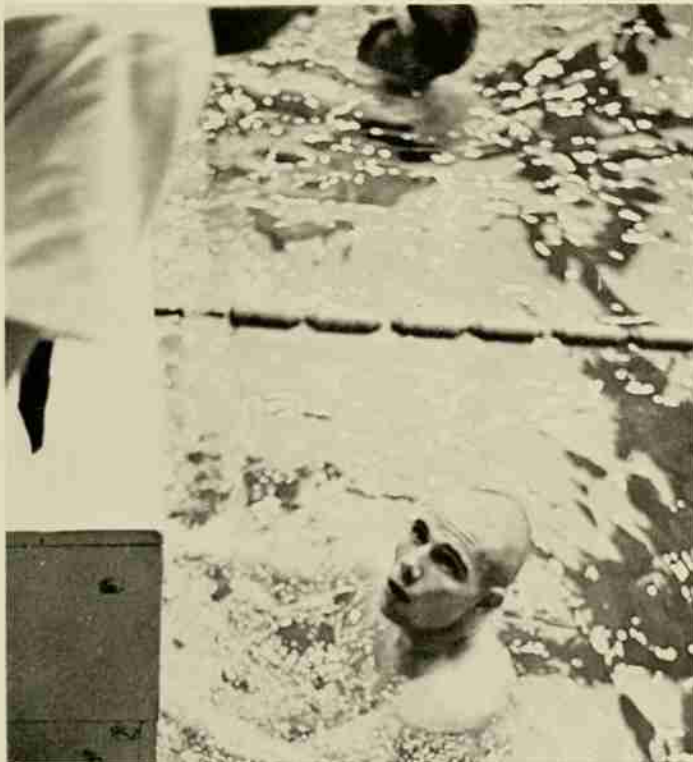

You had better "swim like Hell" 'cause look who's waiting for you at the end.

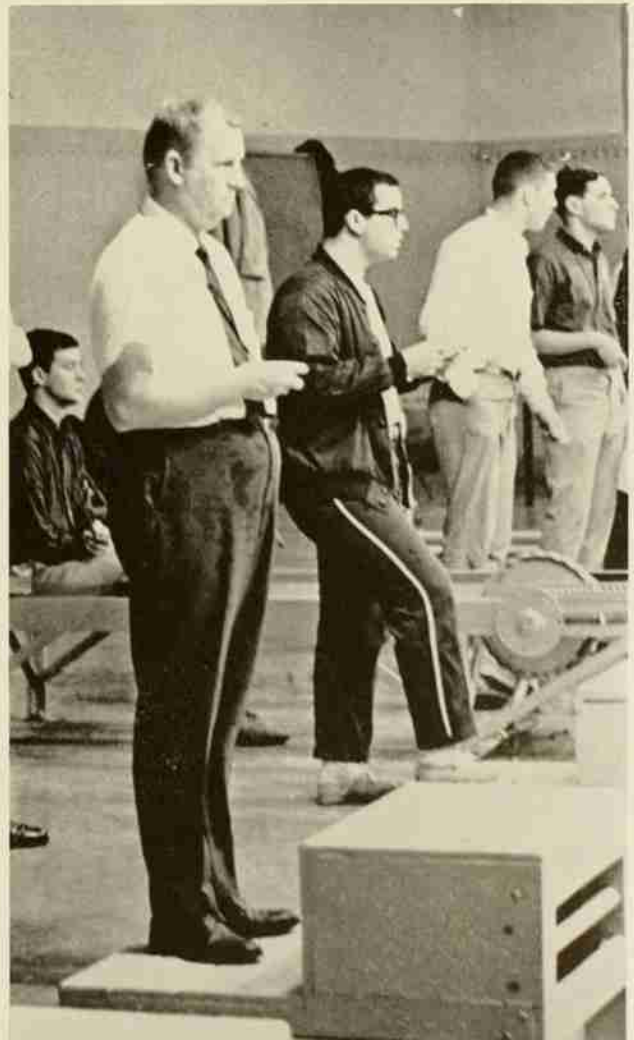

SOCCER



Front Row: Ferrand, Lopez, Artinano, Griffin, Oner; **Second Row:** Griffin, Balcazar, Fogarasy, Shick, Makepiece; **Third Row:** Speigel, Athearn, Fisher, Rudell, Koppel; **Fourth Row:** Cooper, Alkis, Miller, Mas, Kantar.

1963 Soccer Results

| | | | |
|-------------|----|------------------|---|
| N. C. State | 4 | Pfeiffer | 1 |
| N. C. State | 9 | Campbell | 2 |
| N. C. State | 6 | Appalachian | 0 |
| N. C. State | 1 | Guilford | 4 |
| N. C. State | 6 | Campbell | 1 |
| N. C. State | 1 | Maryland | 8 |
| N. C. State | 5 | Washington & Lee | 2 |
| N. C. State | 2 | Virginia | 3 |
| N. C. State | 1 | North Carolina | 3 |
| N. C. State | 2 | Davidson | 1 |
| N. C. State | 11 | Belmont Abbey | 1 |
| N. C. State | 0 | Duke | 3 |
| N. C. State | 2 | Lynchburg | 4 |

Won 7, Lost 6

The Wolfpack soccer team, under the direction of Coach Neville Cooper, has progressed steadily for the past four seasons. This year saw the first winning season since the team was established. State has had an All-American for two seasons in the person of Benito Artinanos, who has also established numerous conference records.

Henri Mas demonstrates speed and agility in driving past a State opponent.



WRESTLING



Surber, Garity, Crowder, Smith, McBride, Leonard, Travis, Sawhill, Barnes, Jones, Merrill, Brawley, Price.

1963-64 Wrestling Results

| | | | |
|-------------|----|------------------|----|
| N. C. State | 18 | East Carolina | 6 |
| N. C. State | 11 | Citadel | 15 |
| N. C. State | 0 | Maryland | 32 |
| N. C. State | 11 | Duke | 16 |
| N. C. State | 17 | Pfeiffer | 11 |
| N. C. State | 14 | Virginia Tech | 14 |
| N. C. State | 21 | North Carolina | 10 |
| N. C. State | 7 | Ohio State | 23 |
| N. C. State | 20 | Davidson | 15 |
| N. C. State | 19 | Washington & Lee | 13 |
| N. C. State | 34 | St. Andrews | 0 |
| N. C. State | 12 | Appalachian | 12 |
| N. C. State | 18 | Virginia | 6 |
| N. C. State | 15 | North Carolina | 16 |

State's wrestling team, under the experienced guidance of Coach Al Crawford, broke into the winning season side with a 7-5-2 record in overall competition.

Mama told me there'd be days like this.



TRACK



First Row: P. Haskins, J. Carey, M. Woodcock, R. Green; Second Row: T. Ferguson, S. Davis, J. Hamrick, R. Edwards, S. Pharr, Coach M. Shea.

1963 Cross-Country Results

Cross-Country moved into the winning team classification this season with a 5-3 record. In past years, little support was afforded our runners by the student body but this year saw a new emphasis and support. Continued improvement should see a championship team in the near future.

| | | | |
|-------------|----|----------------|----|
| N. C. State | 35 | Wake Forest | 22 |
| N. C. State | 34 | Duke | 23 |
| N. C. State | 23 | Virginia Tech | 32 |
| N. C. State | 46 | North Carolina | 17 |
| N. C. State | 19 | Clemson | 36 |
| N. C. State | 22 | South Carolina | 33 |
| N. C. State | 47 | Maryland | 15 |
| N. C. State | 33 | Virginia | 26 |

CROSS COUNTRY

Track season was very disappointing to N. C. State fans. With a 1-5 record our track team has a long uphill battle, but with a little help from some outstanding freshman runners, maybe a winning season won't be too far off.

1963 Track Results

| | | | |
|-------------|-----|----------------|-----|
| N. C. State | 20 | North Carolina | 98 |
| N. C. State | 27 | U. S. C. | 113 |
| | | Va. | 40 |
| N. C. State | 94½ | E. C. C. | 54½ |
| | | Campbell | 32 |
| N. C. State | 30 | Duke | 114 |
| N. C. State | 60 | Wake Forest | 85 |
| N. C. State | 52 | VPI | 88 |

Won 1, Lost 5

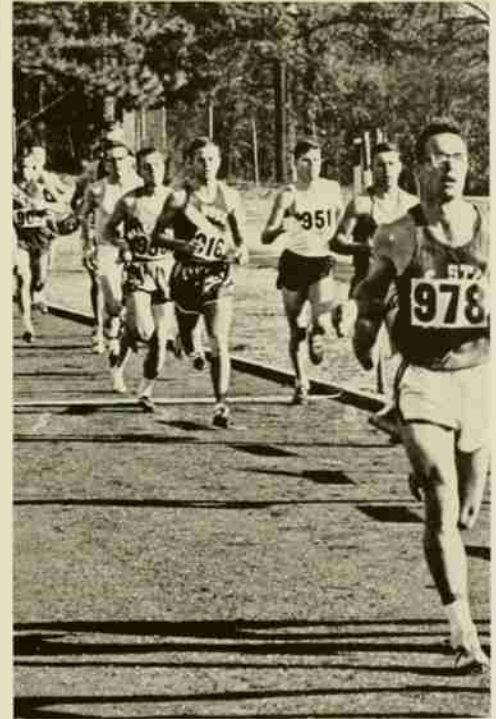

State runner leads in the home stretch.

Front Row: L. Rader, J. McGraw, F. Green, P. Haskins, H. Cox, P. Derr; **Second Row:** B. Horner, H. Somers, W. Caldwell, H. Blanchard, S. Wilhelm, R. Bartelt; **Third Row:** J. Carey, J. Daughtry, J. Hamrick, D. Allen, R. Manning, C. Favor.

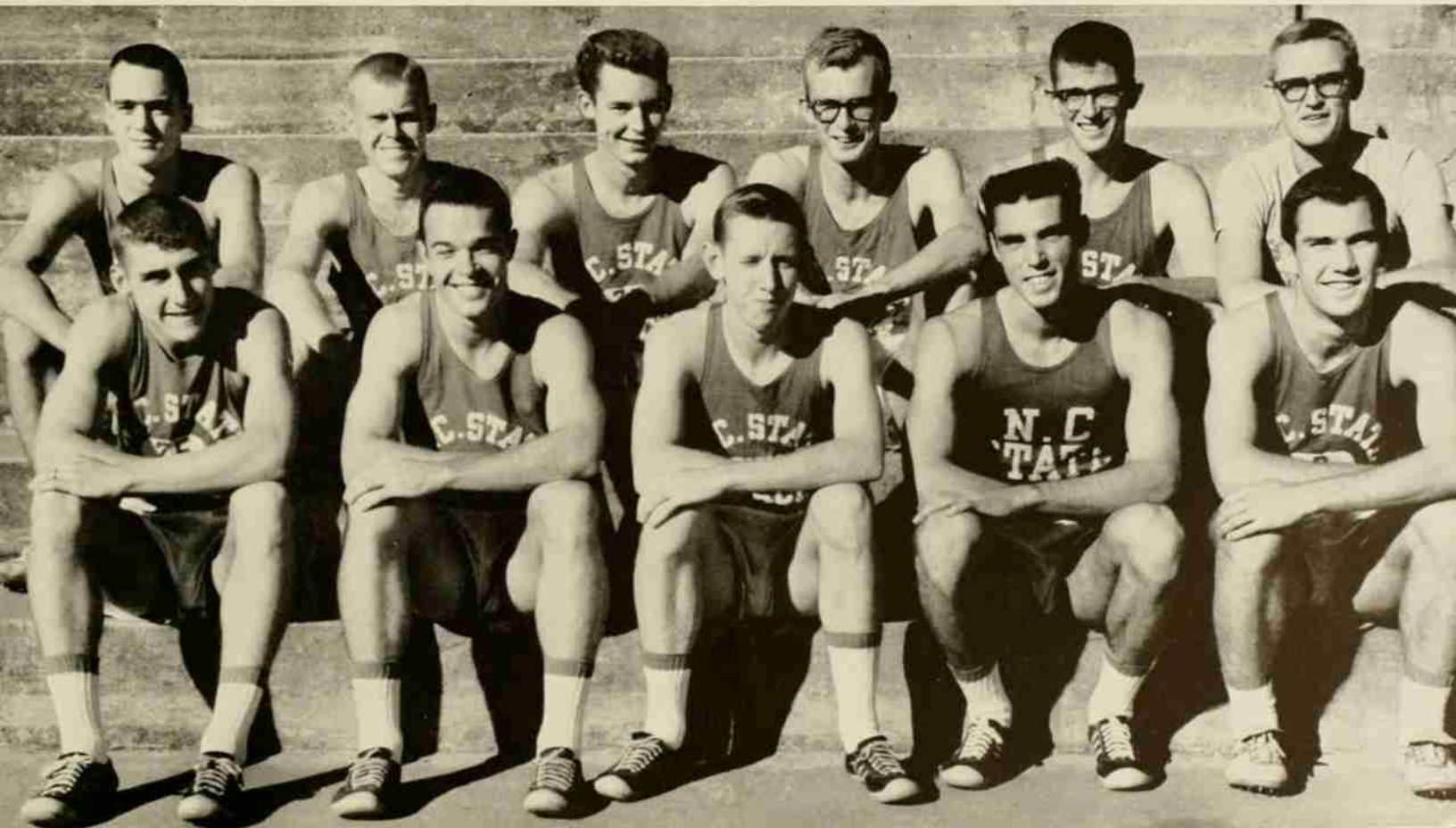

BASEBALL



First Row: W. Morrison, W. Lineberger, L. Clary, W. Cutts, Z. Harrell, F. Perkinson, P. Parham; **Second Row:** V. Sorrell, Jr., J. Boughan, T. Hines, L. Young, J. Cordell, D. Montgomery, D. Underwood, R. Erb; **Third Row:** D. Morgan, D. Harris, R. Young, T. Brown, R. Barlow, B. Johnson, J. Kirkman, Coach V. Sorrell, Mgr. S. Parker.

1963 Baseball Results

State started off like a barn afire and then the barn burned down. Starting off with four straight victories over non-conference teams, our team seemed a sure favorite in the ACC, but ended up winning only 4 games out of 14 tries. Whitey Morrison led the team with a hot .400 batting average and Don Montgomery collected 6 round-trippers during the season.

| | | | |
|-------------|----|-------------------|----|
| N. C. State | 9 | Southern Illinois | 0 |
| N. C. State | 7 | Kent State | 5 |
| N. C. State | 5 | Kent State | 2 |
| N. C. State | 7 | Dartmouth | 1 |
| N. C. State | 0 | Duke | 2 |
| N. C. State | 7 | Clemson | 14 |
| N. C. State | 2 | South Carolina | 3 |
| N. C. State | 6 | Wake Forest | 0 |
| N. C. State | 8 | Florida State | 7 |
| N. C. State | 7 | Virginia | 15 |
| N. C. State | 5 | Maryland | 3 |
| N. C. State | 1 | North Carolina | 4 |
| N. C. State | 8 | Virginia | 9 |
| N. C. State | 6 | Maryland | 5 |
| N. C. State | 4 | North Carolina | 6 |
| N. C. State | 1 | Duke | 3 |
| N. C. State | 11 | Clemson | 12 |
| N. C. State | 8 | South Carolina | 7 |
| N. C. State | 1 | Wake Forest | 7 |

Won 9, Lost 10

ACC 4-10



State's veteran slugger, Don Montgomery, demonstrates his strength at the plate.

It's another round-tripper . . .
Congratulations!



Les Young holds up a teammate at third base.

GOLF



Coach Michaels, Mangum, Barnes, Goodman, Marcum, Pipkin.

1963 Golf Results

The Wolfpack "Duffers" almost broke into the winning column with a 4-6 record. The golf team has been the victim of too little concern, and when the proper emphasis is afforded it, surely State can boast a championship team.

| | | | |
|-------------|-----|-----------------|-----|
| N. C. State | 17 | Davidson | 7 |
| N. C. State | 6½ | Maryland | 14½ |
| N. C. State | 6½ | Ohio University | 14½ |
| N. C. State | 12 | Virginia | 9 |
| N. C. State | 9 | Clemson | 12 |
| N. C. State | 11 | South Carolina | 7 |
| N. C. State | 14½ | Davidson | 6½ |
| N. C. State | 5½ | Wake Forest | 15½ |
| N. C. State | 8½ | Duke | 12½ |
| N. C. State | 5½ | North Carolina | 15½ |

TENNIS

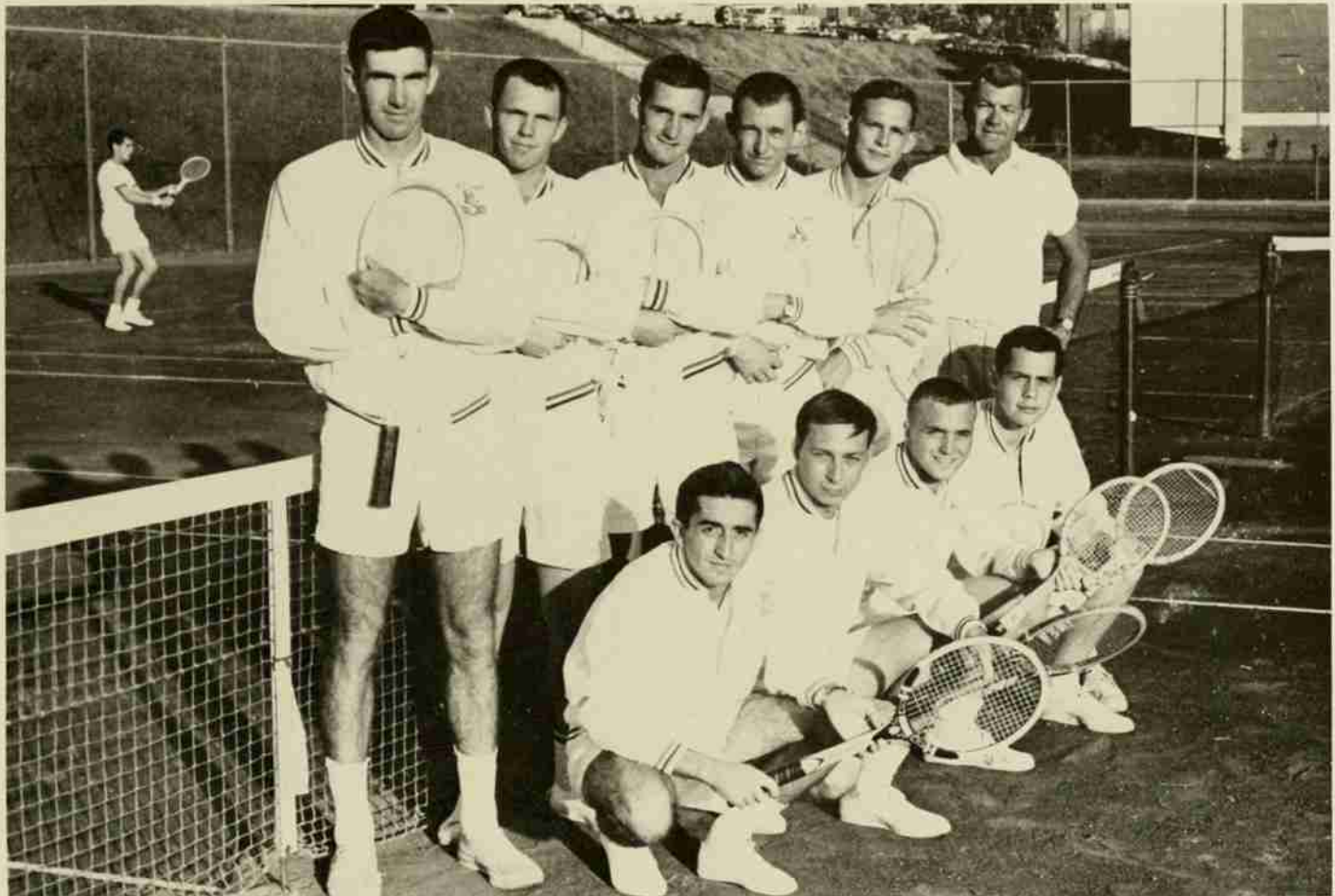

Front Row: B. Artinano, M. Kokoska, B. Lankford, R. Craun; **Back Row:** J. Emmons, T. Smith, C. Hyatt, J. Owens, J. Logue, Coach Kenfield.

State's netters should have tried table tennis last spring. Although blessed with one of the conference's finest coaches, John Kenfield, State had a miserable 2-12 record. This spring should see a definite improvement (how could it be worse?) over last with the addition of several fine sophomores.

1963 Tennis Results

| | | | |
|-------------|---|------------------|---|
| N. C. State | 0 | Dartmouth | 9 |
| N. C. State | 3 | Campbell College | 6 |
| N. C. State | 2 | MIT | 7 |
| N. C. State | 1 | Maryland | 8 |
| N. C. State | 1 | Virginia | 8 |
| N. C. State | 1 | Williams | 8 |
| N. C. State | 9 | South Carolina | 0 |
| N. C. State | 0 | Clemson | 5 |
| N. C. State | 1 | Toledo Univ. | 8 |
| N. C. State | 0 | Indiana | 9 |
| N. C. State | 3 | East Carolina | 6 |
| N. C. State | 6 | Wake Forest | 3 |
| N. C. State | 0 | North Carolina | 9 |
| N. C. State | 0 | Duke | 9 |

Won 2, Lost 12 ACC 2-5

INTRAMURALS



Athletic Advisory Council

The intramural program at State College is one of the most successful programs of this type in the country. State College has the finest facilities and one of the best run programs to be found anywhere. Under the able leadership of Art Hoch, intramural sports are enjoyed by almost everyone connected with N. C. State.

SPE, football champs for fraternity division, also overall intramural fraternity champs.





Action in "touch" football game.

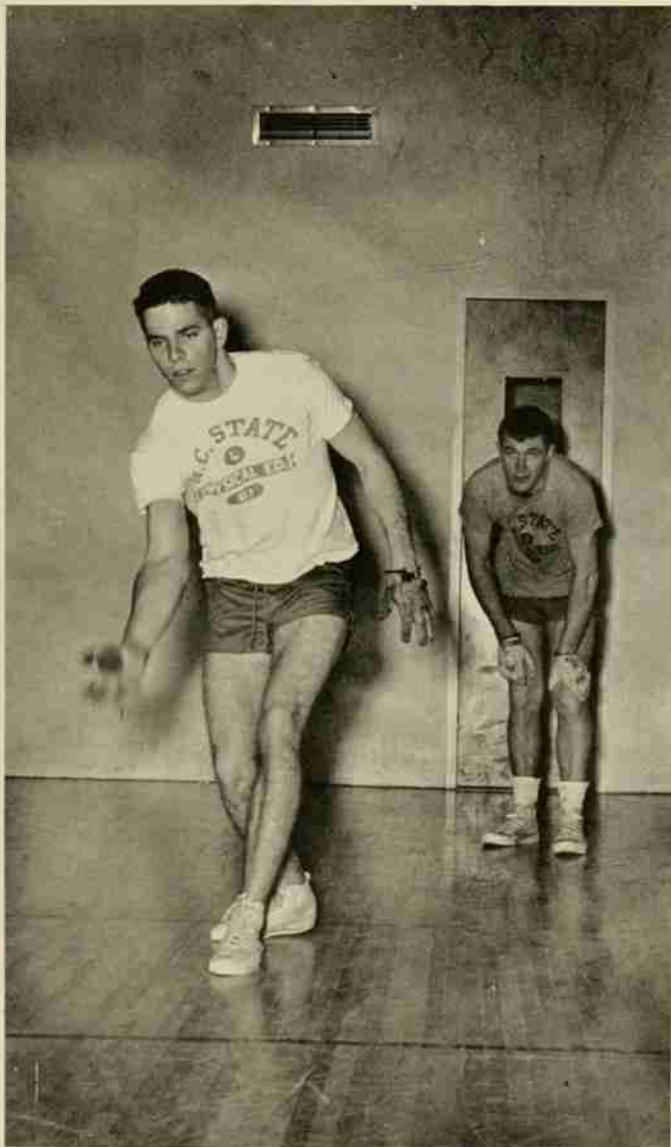

Two students enjoy one of the most popular sports in the intramural program.

Intramural golf champs.

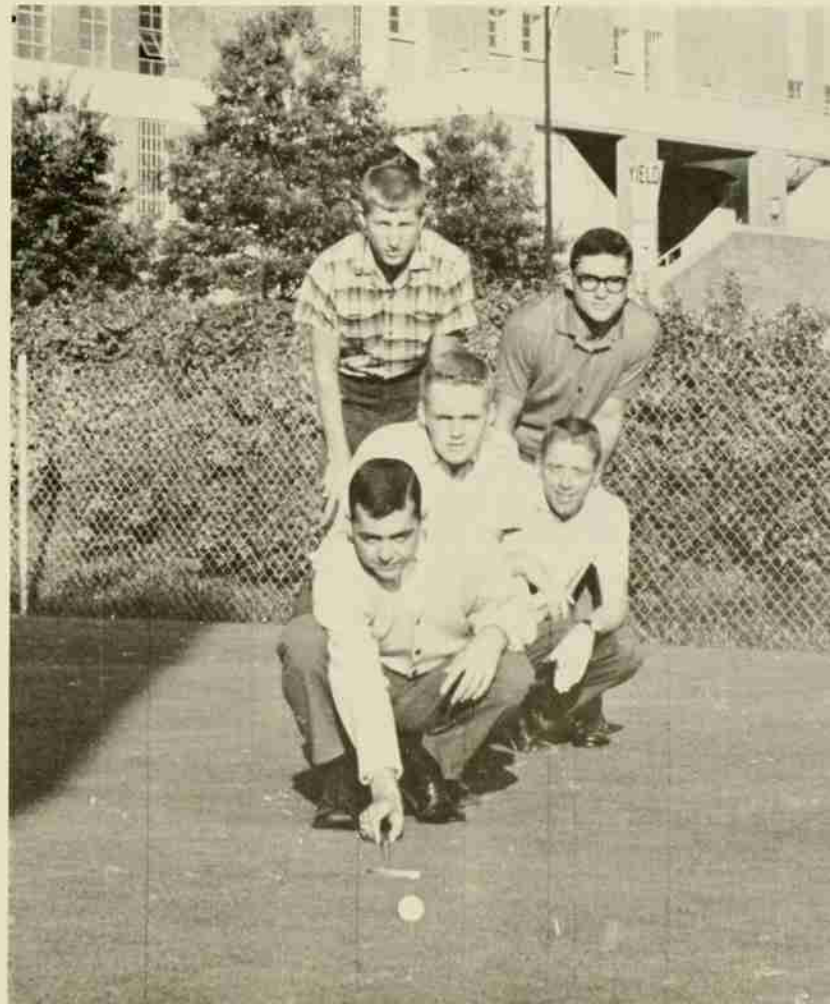



MILITARY



ARMY R. O. T. C.



The Army ROTC unit at State College consists of an Army brigade and a drum and bugle corps. The Army brigade, commanded by a cadet colonel and staff, consists of a provisional battalion and three battle groups. The cadet colonel and all other cadet officers are selected from students enrolled in the second year advanced course. Certain specially selected students in the second year basic course are appointed as cadet non-commissioned officers. Cadet officers and non-commissioned officers obtain invaluable experience in leadership by being responsible for conducting all drill instruction. They are observed and supervised in this by the officers and non-commissioned officers of the Army assigned to the College.



COLONEL GEORGE P. KITTRELL, JR.
Brigade Commander



The Brigade Commander conducts a briefing.



Colonel Summers lectures MS 3's and 4's.



COLONEL ROBERT R. SUMMERS
Professor of Military Science



COLONEL COLEMAN—COLONEL WILLY

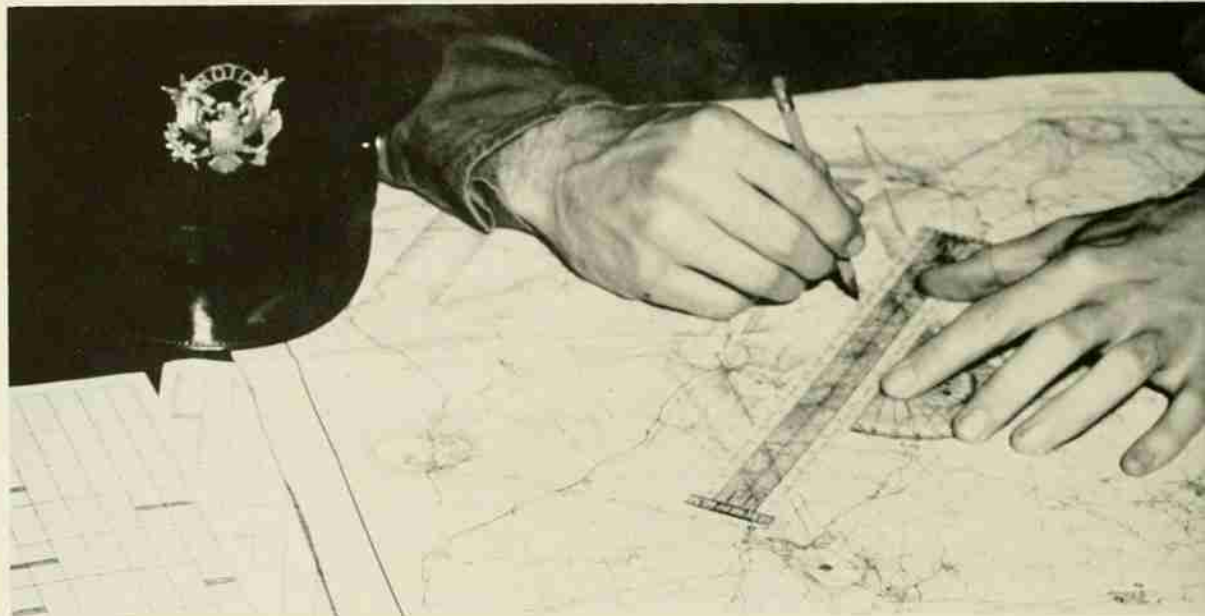

Mapreading



"so this travelling salesman goes
up to the farmhouse and . . ."



FLIGHT INSTRUCTION PROGRAM
Hennings, Moss, Young, Raper, Wallace, Keller, Trott, Turner

Rifle Team
competition

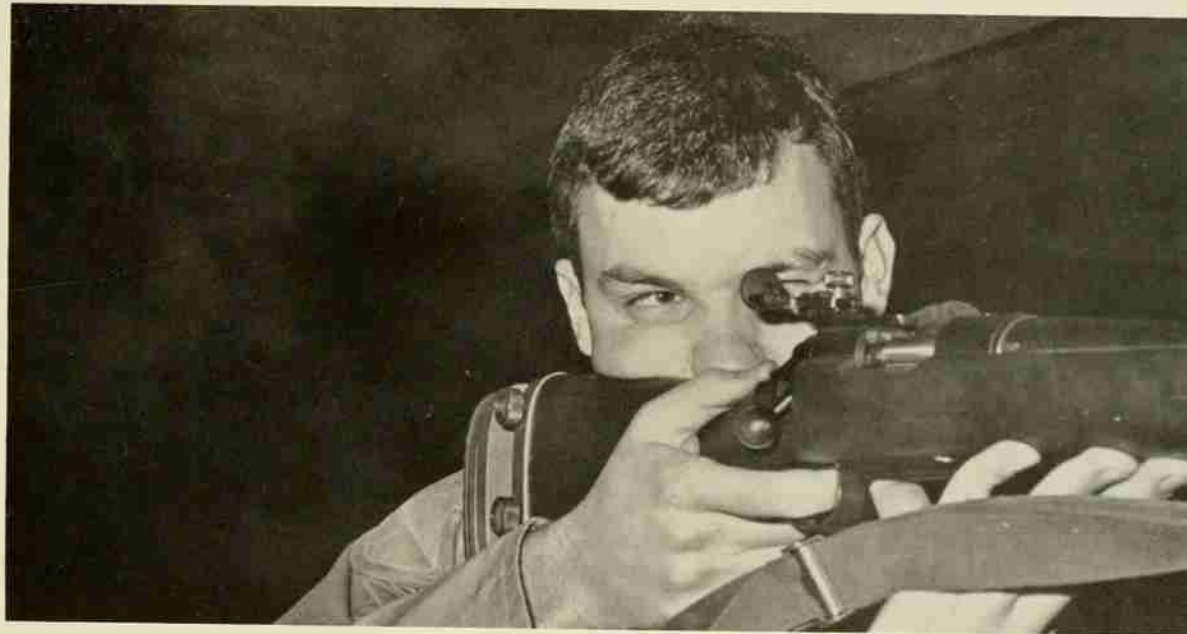

"Special Forces"

PERSHING RIFLES

Pershing Rifles National Honorary Military Society was founded in 1894 at the University of Nebraska. Company L-4 Pershing Rifles at N. C. State was chartered in 1953. Company L-4 has been carrying on the ideals of a high degree of military ability, American citizenship, and service.

The PR's at State have been seen on coast-to-coast network TV at the Tobacco Festival in Richmond, Va. The members enjoy close fellowship and numerous social activities.



The "world famous" Marching Sergeants

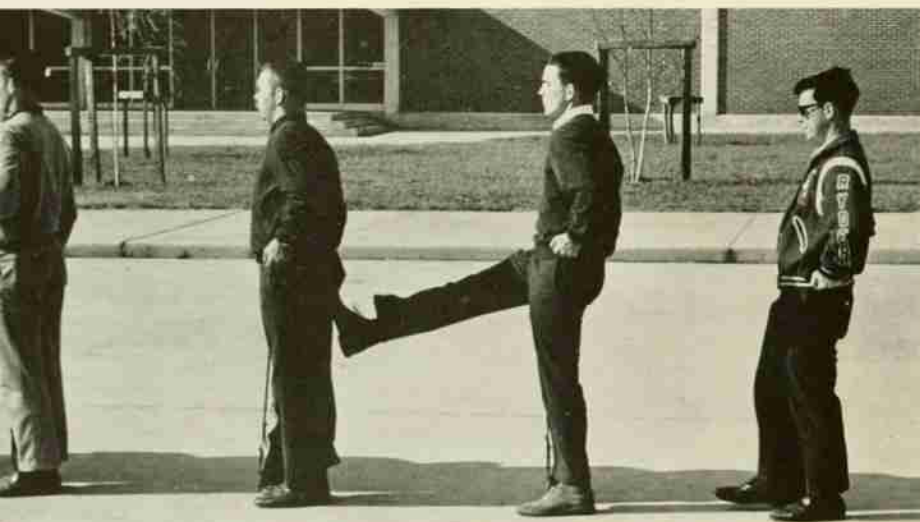

Antics at practice drill



SCOTT TROTT
Commander

First Row: Martin, Fulton, Andrews, Weatherly, Marsh, Farlow, McLaughlin, Sorrell, Overcash, Norris, Wilson, Murdock, Col. Coleman; **Second Row:** Pharr, Hinton, Motsinger, Humphrey, Highsmith, Green, Butler, Thomas, Norman, Kidder, McAllister; **Third Row:** Rooker, Fisher, Ferguson, Lowder, Nance, Brown, Mayo, McNeill, Keller, Johnson, Trott; **Fourth Row:** Akers, Maddry, Wilkins, Bridges, Martin, Lee, Maynard, Shillinglaw, Gregory, Winston, Allison; **Fifth Row:** Borum, Webster, Hutz, Francis, Robertson, Biggs, Moss, Bostick, Beyer, Ayers, Miller; **Sixth Row:** Barrow, Norris.

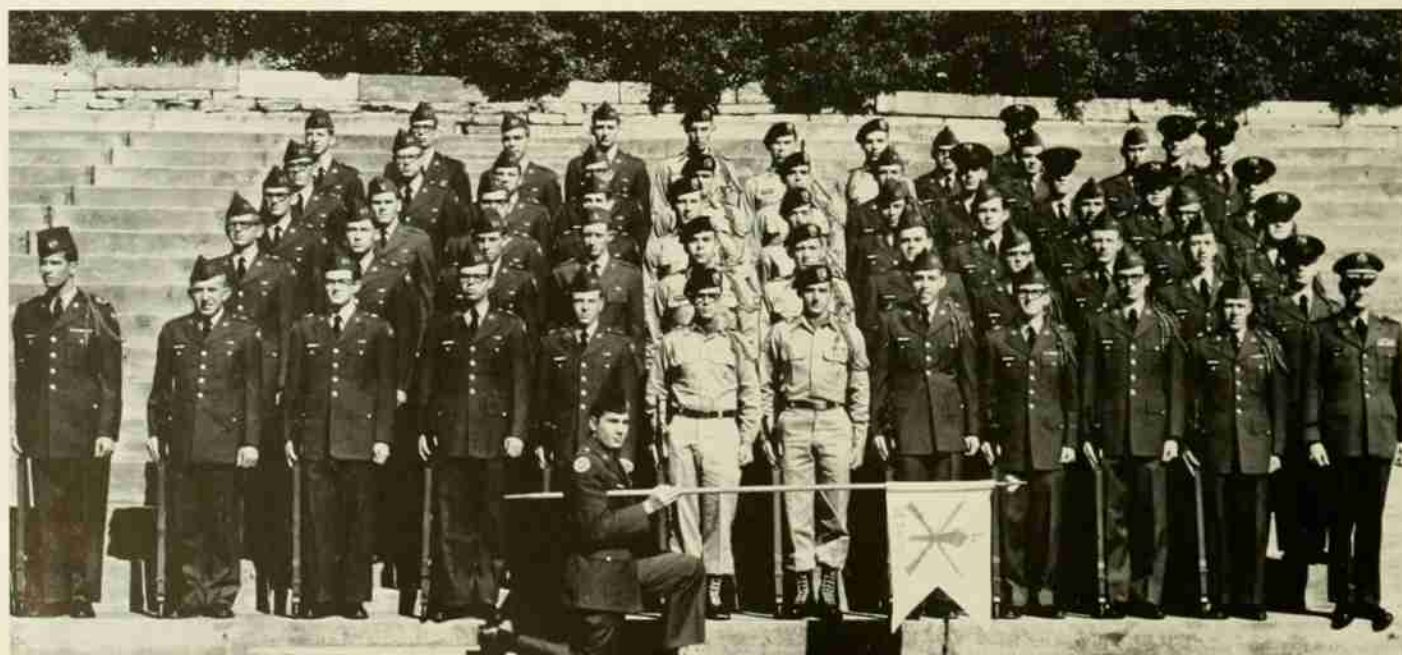



First Row: R. Keel, C. Barrow, A. Allison, R. Penland, R. Wallace, H. Davis, C. Duckworth, F. Crow, L. Woodall; **Second Row:** S. Trott, R. Raper, H. Murray, J. McAllister, L. Barker, L. Martin, M. Norris, B. O'Quinn, W. Anderson, O. Hill; **Third Row:** W. Davis, G. Kittrell, F. Moss, J. McGraw, J. Shillinglaw, J. Gregory, P. McMillan, M. Mottern, D. Chapman, J. Causey.

SCABBARD AND BLADE



W. E. Davis, 2nd Lt., G. P. Kittrell, 1st Lt., S. S. Trott, Capt.

Scabbard and Blade is a national military honor society with companies established in 171 leading colleges and universities. Company G, 3rd Regiment was founded at N. C. State in 1922.

The purpose of Scabbard and Blade is primarily to raise the standard of military education in American colleges and universities, to encourage and foster the essential qualities of good and efficient officers, and to promote friendship and good-fellowship among the cadet officers.



An early breakfast for the pledges

MILITARY BALL ASSOCIATION



Left to Right: Treas. C. P. Barrow, Ticket Chmn. M. W. Weeks, Decorations Chmn. A. D. Allison, Co-Chmn. M. R. Norris, Entertainment Chmn. H. W. McAllister, Asst. PAS Major H. G. Bartels, Exec. Sec. R. M. Carnes, Asst. PMS Lt. Col. W. L. Willey, Co-Chmn. J. F. Rabb, Mil. Ball Co-Chmn. J. Massfeller, Mil. Ball Co-Chmn. R. Vaughn.

ASSOCIATION OF THE U. S. ARMY

Left to Right: Capt. Upchurch, 1st Sgt. Penland, Wallace, 1st Lt. Kittrell, 2nd Lt. Norris, Ankurs, Springer, Chartier, Rutledge, Jeffries, Shuford.





"What do you mean, five demerits?"



Mudville



Some cadets have it made

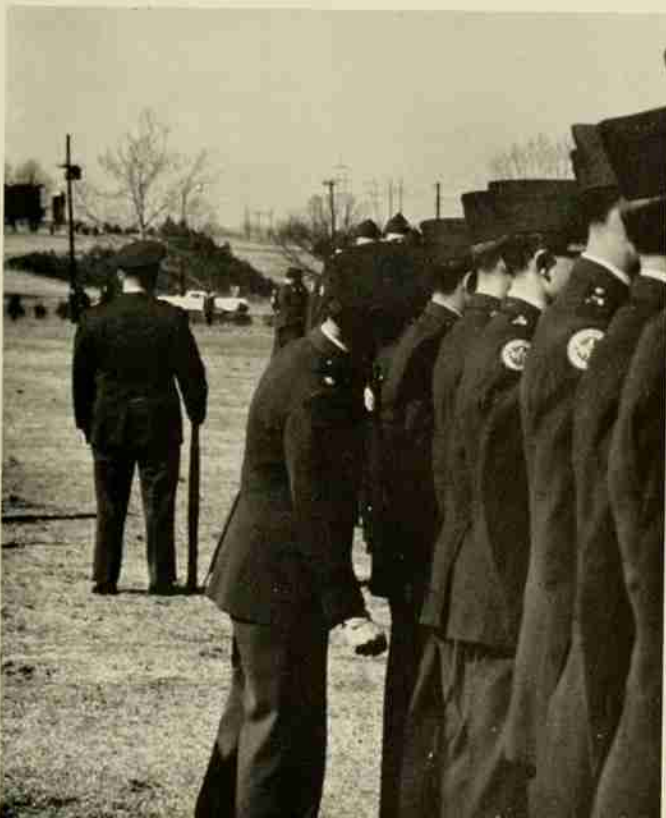

"When was the last time you had a haircut?"

AIR FORCE R. O. T. C.



From the Air Force ROTC at N. C. State, the United States obtains future leaders for the Aerospace Age.

In the first two years of Air Science, cadets learn the fundamentals of organization and discipline necessary to all military units.

Emphasis is also placed on a basic knowledge of the Aerospace Age and an understanding of the effect of air power on world affairs, which is essential for good citizenship, civilian or military.

In the advanced course, selected juniors and seniors may qualify for commissions as 2nd lieutenants after completing intensive academic and leadership training.

The overall objective of the Air Force ROTC is to create in cadets the qualities of leadership and the ability to communicate effectively. These are the keys to success in either military or civilian careers.



COL. R. B. BOURNE
Wing Commander

COL. B. C. GLOSSON
Deputy Wing Commander



MISS TERESA UPDEGRAFF
Wing Sponsor



Wing Commander briefs the wing staff.

Deputy Wing Commander briefs the Group Staff.





COLONEL JAMES D. HOWDER
Professor of Air Science



MAJOR GERALD L. WATERMAN
LT. COL. FRANKLIN D. BLANTON



Cadre officers observe drill.

CADRE OFFICERS

Seated: Col. J. D. Howder;
Standing: Lt. Col. F. D. Blanton, Major H. J. Bartells, Major G. L. Waterman, Major R. J. Sheldon, Major G. D. Malpass, Capt. J. F. Swatak, Capt. W. S. Clarke.





First Row: J. K. Rudisill, B. K. Basden, W. H. Hepler, M. W. Weeks, C. B. Griffin, J. F. Rabb, R. M. Carnes; **Second Row:** B. H. Overman, P. D. Leonard, J. N. Allen, P. G. Clegg, T. C. Church, E. P. Edgar, J. W. Rogers; **Third Row:** J. W. Woody, C. F. Sharp, M. B. Bost, J. L. Williams, S. F. Johnson, J. H. Hyder, J. M. Huntsman, R. B. Bourne.

FLIGHT INSTRUCTION PROGRAM



ANGEL FLIGHT

Rosina Coburn, Diane Barriere, Janet Ferrell, Sarah Olivia Kent, Janice Higginbotham, Connie Bumgarner, Carol Chacto, Gail Fitchett, Lynn Fardy, Joyce Warner.



Air Force ROTC sponsors a competitive rifle team.

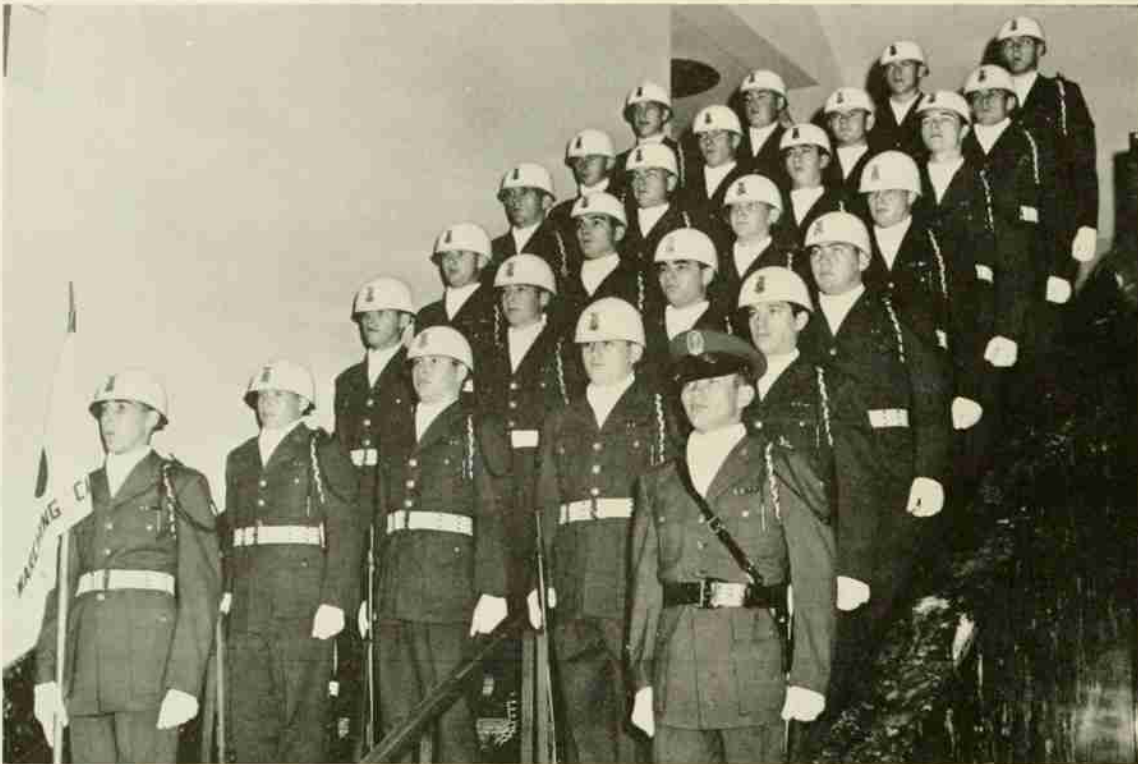

First Row: D. Braucher, D. B. Hill; **Second Row:** J. Dickey, J. Funderburk, D. Tharp, P. Baragona; **Third Row:** J. Fitch, T. Ellen, C. Bromberg, W. Clody; **Fourth Row:** B. Stephenson, S. Spencer, J. Icard, T. Clark; **Fifth Row:** G. Freeman, B. Ruehrwein, J. Harman, B. Keller; **Sixth Row:** D. Grady, J. Snow, B. Holt, G. Hayes; **Seventh Row:** V. Burke, C. Cooper, C. Williamson, M. Mullis.

MARCHING CADETS

The Marching Cadets is an Air Force ROTC social fraternity. The fraternity was organized in the fall of 1960 and has progressed at a very rapid pace. It now has over 100 members and is ready to start expanding to other colleges which have Air Force detachments. The fraternity is centered around a crack drill team, which performs in local and national competition. The drill team also represents N. C. State in parades, at football games, and on memorial days. Some of the purposes of the fraternity are to give its members social activities, more precise military training, and to develop their personalities in an atmosphere of brotherhood. The name "Marching Cadets" carries with it a high degree of prestige. Those men who are Marching Cadets are considered to be the "top notch" cadets of the AFROTC.



Pres. R. M. Carnes, V-Pres. D. B. Hill, Sec. S. B. Land,
Treas. J. E. Massfeller.

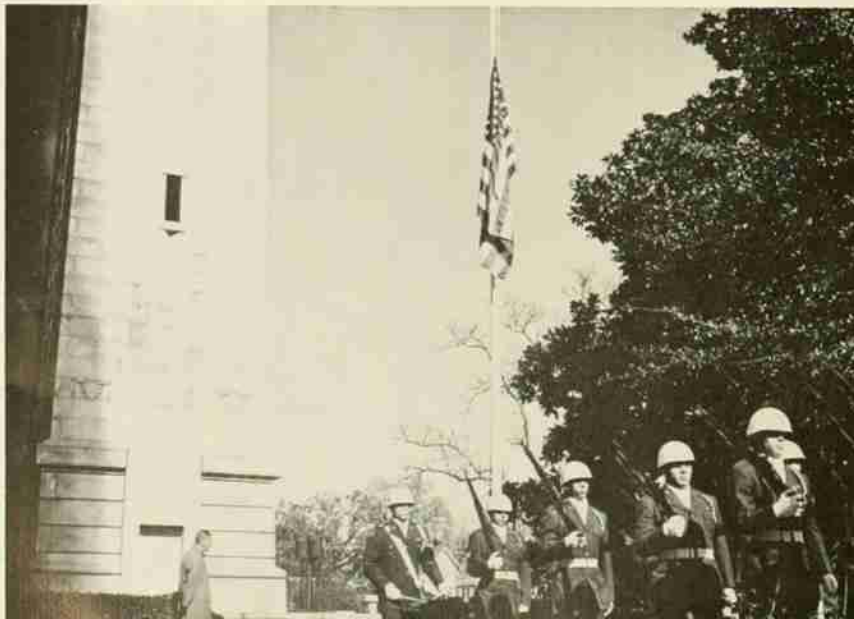

"Nov. 22, 1963"

ARNOLD AIR SOCIETY

The Arnold Air Society is primarily designed as a fraternity in which dedicated cadets can render service to the Air Force ROTC, to the university, and to the community. The society also is designed, to a lesser degree, as a social fraternity wherein members can become adept at military protocol and acquire social polish.

The George V. Holloman Squadron of the Arnold Air Society was organized at N. C. State in 1951. The past three years, with Lt. Col. Blanton as advisor, have seen the squadron advance the scope and number of its activities and undergo an increase in active membership to forty Air Force ROTC cadets.



OFFICERS: M. W. Weeks, Insurance Officer; E. P. Page, Information Officer; W. W. Hill, Operations Officer; B. C. Glosson, Commander; Lt. Col. F. D. Blanton, Advisor; J. K. Rudisill, Executive Officer; L. C. Woodall, Jr., Administrative Officer; J. H. Hyder, Jr., Chaplain.



AREA B-2 STAFF: (L-R) R. M. Carnes, Liaison Officer; J. F. Rabb, Executive Officer; O. R. Wiseman, Commander; P. G. Clegg, Operations Officer; T. C. Church, Jr., Comptroller.



MISS VICKY SMITH
Sponsor

First Row (L-R): G. O. Weaver, J. A. Killough, J. K. Rudisill, J. W. Gray, R. E. Thomas, R. M. Carnes, D. W. Ross, J. F. Rabb, L. H. Lindsay, W. W. Hill; **Second Row** (L-R): O. R. Wiseman, L. G. Miller, O. C. Jones, G. W. Wooten, J. H. Hyder, D. D. Leonard, D. S. Craddock, T. C. Church, Jr., M. W. Weeks, L. C. Woodall, Jr., G. W. Phillips; **Third Row** (L-R): B. C. Glosson, D. J. Golden, P. G. Clegg, R. B. Bourne, R. C. Paschall, D. J. Ivey, E. P. Page, J. M. Spainhour, D. W. Bell, S. F. Johnson, S. L. Williams, J. R. Haire, Col. Blanton.





Drum and Bugle Corps

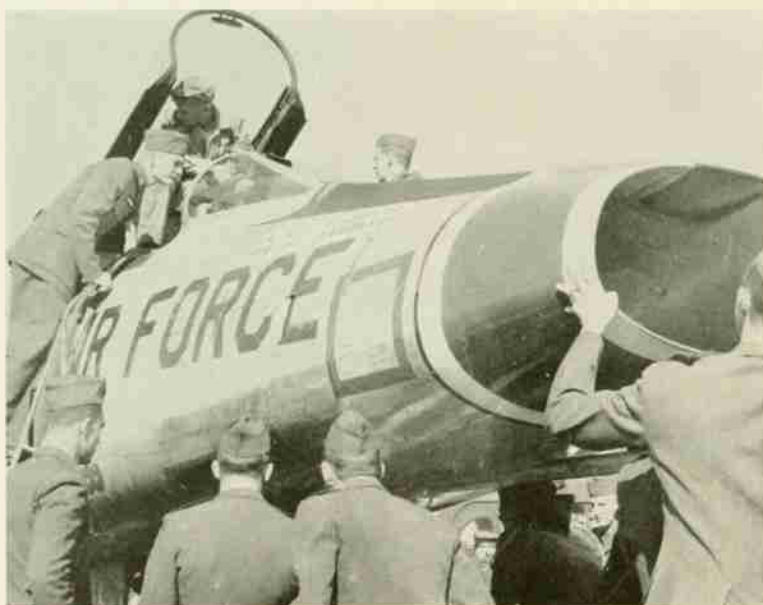

Cadets visit an airbase



Books are discarded at the Leadership Laboratory



Looking for a needle in a haystack?

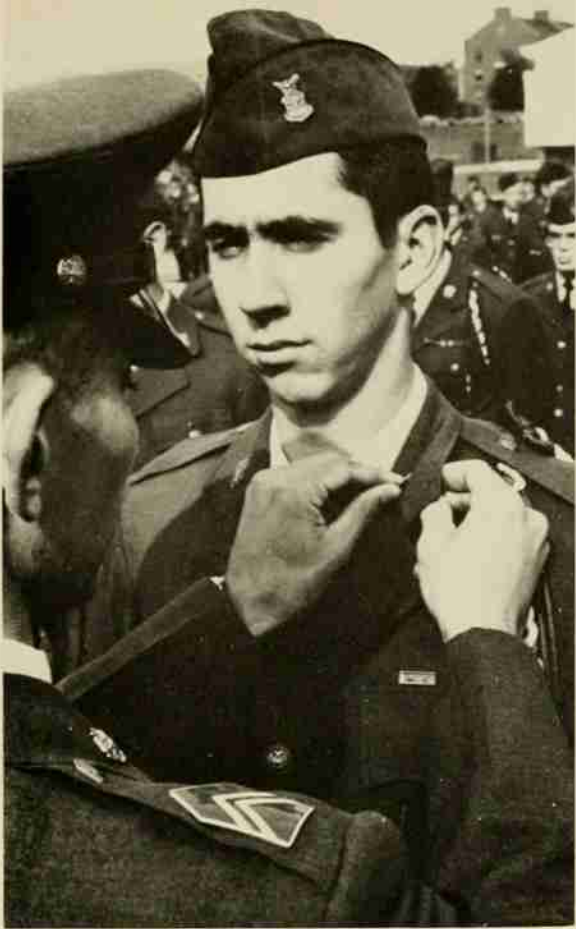

Adjustment



Even a major has to spit shine his own shoes.

Precision!



Cadet Hop

N.E.S.E.P.

The Navy Enlisted Scientific Education Program (NESEP) is a college training program for outstanding petty officers on active duty in the U. S. Navy and selected non-commissioned officers on active duty in the U. S. Marine Corps. The program leads to appointment to commissioned grade of ensign, U. S. Navy or second lieutenant, U. S. Marine Corps.

NESEP was established to meet the demand for personnel with a high order of technical competence in the scientific and engineering fields to cope with the problems and complexities of modern warfare and to add to the national pool of engineering and scientific talent. The NESEP was established at N. C. State in 1961.

Candidates for the program are chosen by a highly selective competitive procedure. Acceptance by the college or university is the final hurdle prior to entrance of an appointee.



Desrochers, IC1 (SS); Klingerman, S/Sgt.; Foster, EMCA (SS).



CAPT. REX WARNER, USN
Commanding Officer



LT. JOHN M. BURNS, JR.
Administrative Officer

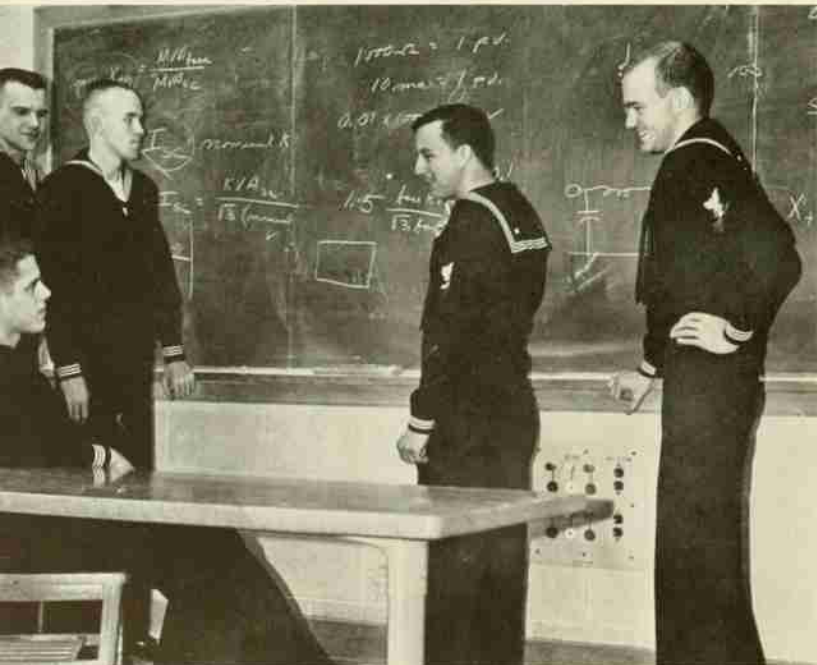

Byard, ETN2; Mauney, AQF2; Skaar, ETR2 (SS);
Frey, AT1; Wooten, FTG2.



A short break finds NESEP men in the library.



First Row: Hulse, ETN2; Hinton, ATR2; Hayes, MT2; Vanecek, FTG2; Stolt, ATR2; Hicks, ATW2. **Second Row:** Harrison, ATCA; Bock, ET1; Simon, ET1; Cutchin, GMT1; Young, AT1; Hibbard, EM1 (SS); Hartenstein, EM1 (SS); Bukowick, AT1.



First Row: Callaghan, ATN2; Reneau, Sgt.; Maupin, CT1; Williams, EM1 (SS); Steenburgh, MT2; Wolford, FTM1 (SS). **Second Row:** Sabaitis, IC1 (SS); Burkett, ETN2; Hartzell, EM1; Hahn, ATR2; Waite, ETR3; Hines, ET1; Day, EM1; Ashton, MT1. **Third Row:** Stuart, ETR2; Flowers, AQ1; Coltrane, AQF2; Browning, MM2 (SS); Maxwell, MT2; McPherson, EM2; Phillips, SOG2; Hoffmeyer, ATN2; Mason, ETR2; West, ATCA; Mossler, CP1.



First Row: Kent, ET1; Keefer, AT1; McGowan, ET1; Johnson, AT1; Harden, ET1 (SS); Giffin, ETR2 (SS); Humphreys, AX2. **Second Row:** Craig, ET1 (SS); Walters, EM2; Miller, MT2; Onder, EM1; Wilson, AT1; Adams, FTM2 (SS); Moyers, CT2. **Third Row:** Morge, ATR2; Klinehoffer, ATN2; Baurle, Cpl.; Dusseault, TD3; McDonald, MT1; Fifield, ATCA; Patton, IC1 (SS); Blake, AX1; Norris, ETR2 (SS).



CLASSES



SENIORS

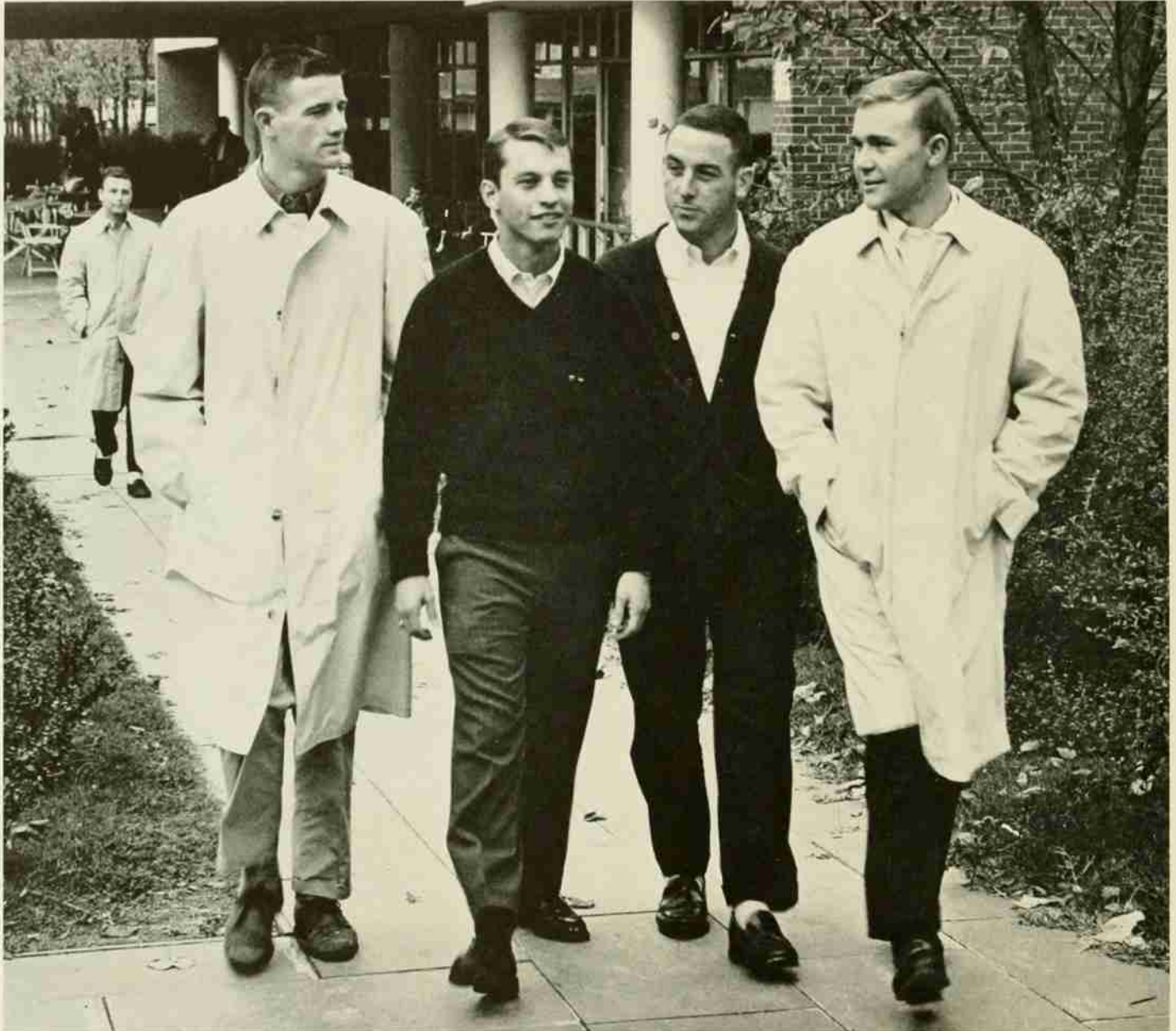

Left to right: Rhonnie Smith, Charles Layman, Art Mattox, Bennie Phillips

SENIOR CLASS OFFICERS

| | |
|---------------------------|----------------|
| Maurice Benfield Phillips | President |
| Arthur Douglas Mattox | Vice-President |
| Charles William Layman | Secretary |
| Rhonnie Lee Smith | Treasurer |

CLASS OF 1964

WILLIAM MICKEY AGEE Charlotte
Furniture Manufacturing and Management
Furniture Club.

JAMES LEWIS ALFORD Whitakers
Electrical Engineering
IEEE; Intramurals 1, 2, 3, 4; Big Four Field Day 1, 2, 3, 4; Dorm
Counselor 3, 4; Dorm Pres. 4.

CARLTON RICHARD ALLEN Raleigh
Recreation and Park Administration

CHARLES OREN ALLEN Kings Mountain
Electrical Engineering
IEEE; Intramurals.

DANNY RAY ALLEN Mebane
Soil Science Technology
YMCA 1; Agronomy Club 3, 4.

DEAVER LANE ALLEN Shelby
Chemical Engineering
AICHE 2, 3, 4, Vice-Pres. 4; 4-H Club 1.

JERRY NEWMAN ALLEN Canton
Mechanical Engineering

ROBERT RANDOLPH ALLRAN Cherryville
Applied Mathematics
Phi Kappa Phi; Pi Mu Epsilon, Vice-Pres.; Phi Eta Sigma.

FRED MARK ALLRED, JR. Burlington
Textile Chemistry and Applied Mathematics
AATCC; Delta Kappa Phi; Textile Forum.

ROSARIO SALVATORE AMATO Easton, Penn.
Industrial Arts—Technical Option
Football 1, 2, 3, 4; FCA.

JAMES HENRY ANDERSON Arden
Civil Engineering—Construction Option

ROBERT LEWIS ANDREWS Sparta
Electrical Engineering
AIEE 2, 3; IEEE 4; Intramural Basketball 1, 2, 4; Orientation Group
Leader 2, 3; Drum & Bugle Corps 1, 2, 3, Supply Sgt. 3; Engineers
Fair 2, 3, 4.

SIDNEY BONITZ ANDREWS, JR. Wilmington
Physics
AIP; The Technician 1; The Orb, Editor; Pershing Rifles; LSA, Vice-Pres.

DAVID EDWARD ANGELL Winston-Salem
History
AICHE 1, 2; Photography Club 1, 2.

RICHARD EDWARD ANGLIN, JR. Hope Mills
Textile Technology
Delta Kappa Phi; YMCA; YRC.

ANDRIS ANKURS Charlotte
History
Varsity Soccer 2, 3; AUSA.

JEFFREY MARVIN AREY Statesville
Civil Engineering
Phi Eta Sigma; ASCE, Co-Editor; Chi Epsilon, Editor; Intramurals 2,
3, 4; Honors Program 3; Ring Committee 3; Dorm Athletic Dir. 3;
Orientation Group Leader 3.

BILLY WARREN ARMENTROUT Thomasville
Furniture Manufacturing and Management
Furniture Club.



CLASS OF 1964

LAURIN BARKER ASKEW, JR. Wilmington
Architecture

DAVID EMERSON AUGSPURGER Hamilton, Ohio
Pulp and Paper Technology
Sigma Alpha Epsilon; Agromeck, Sports Editor 2; Intramurals.

RAYMOND RICHARD AVENT, JR. Newport News, Va.
Civil Engineering

ERNEST BRYAN AVERY New Bern
Mechanical Engineering
ROTC 1, 2, 3, 4, Battalion Commander.

WILLIAM WRIGHTSTILL AVERY, JR. Plumtree
Agricultural Education
Ag Educ. Club 3, 4, Reporter 4.

NELSON GORDON AYCOCK Goldsboro
Applied Mathematics
Intramural Softball 1, 2, 3, 4; Bowling 3, 4; Basketball 1, 2, 3; Football 1, 2; AFROTC Drill Team 1, 2, 3.

EDWARD DOY AYCOTH Charlotte
Chemical Engineering
AICHE 1, 2, 3, 4; Sophomore Class Vice-Pres.; Junior Class Vice-Pres.; Student Gov. Senator 1, 2.

GRANT ROBERT AYERS, JR. Boone
Electrical Engineering
IEEE; Intramurals 1, 2, 3.

DALE MYLUM BABER Hopewell, Va.
Chemical Engineering
Lambda Chi Alpha; Phi Eta Sigma; AICHE; Intramurals 1, 2, 3, 4.

CARLTON EDWARD BAIRD Roanoke Rapids
Industrial Arts—Technical Option
Alpha Phi Omega; YDC; Apollo Club; Baptist Student Union.

EVERETT ALAN BAKER Wadesboro
Electrical Engineering
Varsity Baseball 2, 3, 4; Intramurals, Golf 3, 4, Championship 3; Football 1, 2; Basketball 1, 2, 3, 4; Monogram Club 4.

RAY EVERETT BAKER Sanford
Agricultural Education
Alpha Beta Gamma; Vo-Ag 4; Ag Educ. Club, Advisor; Controller; Student Traffic Controller.

VERNON BRADFORD BAKER Rocky Mount
Civil Engineering
ASCE.

SERAFIN BALCAZAR, JR. Pueblo, Mexico
Textile Technology
Delta Kappa Phi; Soccer 1, 4; International Club; Newman Club; Latin Club.

CARL MARION BALL, JR. Morehead City
Electrical Engineering

FREDERICK WILLARD BALL Raleigh
Textile Technology

KIRBY LEE BALL Thomasville
Industrial Engineering
Alpha Pi Mu 3, 4, Pres. 4; AIIE; Companion of St. Patrick; IE Soph. Award; Advanced ROTC; Military Engineer Award 3.

JAMES THURMAN BALLEW Fountain Inn, S. C.
Mechanical Engineering
ASME 3.



SENIORS



ABDALLAH FADL BALTAGI Tripoli, Lebanon
Civil Engineering—Construction Option
International Club.

MORRIS HAWTHORNE BARBEE Kinston
Textile Technology
Tompkins Textile Council; Textile Forum 1; Intramurals 1, 3;

WILLARD HAROLD BARBEE, JR. Raleigh
Applied Mathematics
Mu Beta Psi; Band 1, 2, 3, 4; College Union Pres. 4, Board of Chairmen 3, Board of Directors 3, 4; New Arts, Inc. Board of Directors 4; Friends of the College Board of Directors 3, 4.

SAMUEL ALLISON BARHAM Madison
Nuclear Engineering

FRED JOE BARKLEY Lincolnton
Rural Sociology, Agricultural Science
Lambda Chi Alpha; Alpha Phi Omega; Intramurals 1, 2, 3, 4; Bragaw Dorm Sec., Pres., Counselor; Inter-Dormitory Council Vice-Pres.; Ag Council 3, 4; Student Gov. Social Functions Comm.; Carl Taylor Sociology Club, Treas.

JAMES NOEL BARNARD, JR. Lynchburg, Va.
Civil Engineering—Construction Option

JOHN STEPHEN BARNES Glen Allen, Va.
Soil Technology
Alpha Zeta; Wrestling 4; Monogram Club; Agronomy Club.

CHARLES THURMAN BARNHILL Wilmington
Mathematics Education

RAYMOND EDWARD BARRY Shelby
Mechanical Engineering
Tau Kappa Epsilon.

RICHARD THOMAS BARTELT Charlottesville, Va.
Forest Management
Society Amer. Foresters; Forestry Club 1, 2, 3, 4, Vice-Pres. 2, Pres. 4; Varsity Track 2, 3, 4; Varsity Cross Country 3, 4.

PAUL THOMAS BARTLETT Mount Airy
Mechanical Engineering
Intramurals 1, 2; AFROTC.

BRUCE KELLUM BASDEN Dudley
Agricultural Engineering Technology
AFROTC.

JAMES CAVELLE BATCHELOR Rocky Mount
Electrical Engineering
IEEE.

WILLIAM EDWIN BATTS, III Wilson
Mechanical Engineering
AIAA; ASME; Marching Cadets; College Union Music Comm.

CLIFTON PITTARD BAUCOM Raleigh
Industrial Arts—Technical Option
Epsilon Pi Tau; Kappa Phi Kappa.

LARRY CLAYTON BAUCOM Concord
Electrical Engineering
AIEEE; Pershing Rifles; Apollo Club; YMCA; Student Toastmasters, Pres. 3; Baptist Student Union, Pres. 3, 4.

JOHN SUTTER BAUERLEIN Talladega, Ala.
Civil Engineering
Pi Kappa Phi; Glee Club 1, 2, 3, 4.

MICHAEL EUGENE BEARD Erwin
Chemistry
ACS.

CLASS OF 1964



WARREN LANE BECK
Textile Chemistry
Pi Kappa Phi, Treas.

Spencer

NANCY AMELIA BECTON
Zoology

Asheville

MAX EARL BENFIELD
Mechanical Engineering
ASME.

Hickory



HARRY THOMAS BENTLEY, III
Physics

Charlotte

Blue Key; AIP 2, 3, 4, Sec. 3, Pres. 4; PSAM Science Council 2, 3, 4, Vice-Pres. 4; Orientation Group Leader 3, 4; Student Gov. Human Relations Comm. 2, 3; YMCA 1, 2, 3, 4, Sec. 3.

DAVID ROSS BENTON
Pulp and Paper Technology
Phi Kappa Tau; Intramurals 1, 2, 3, 4.

Warsaw

THOMAS EDWIN BENTON, JR.
Industrial Management

Laurinburg

Sigma Nu, IFC Rep. 2; Social Chairman 2.



PHILLIP MCCOY BERRIER
Civil Engineering—Construction Option
Intramurals 3, 4.

Kernersville

ARTHUR GORDON BEVERIDGE
History

Summit, N. J.

Textile Council Senator 1, Rules Comm. 1; Saddle Club 1; Intramurals 2, 3.

RALPH LEE BIGGERS
Civil Engineering
ASCE: Chi Epsilon.

Rockingham

A long line... edging toward insanity.



SENIORS

RALPH EDWIN BIGGERSTAFF Bostic
Agricultural Education
Ag. Educ. Club.

JAMES GUNTER BILLINGS Durham
Textile Technology
Pi Kappa Phi; Football 1; Intramurals.

ROY NORTON BISHOP Aberdeen
Electrical Engineering
Phi Eta Sigma; IEEE; WKNC 1, 2; YRC 3.

PHILIP KERR BITTER Asheville
Economics
Sigma Chi; Technician 2, 3, Advertising Mgr. 3, 4; Summer Judicial Board 2; Honor Code Board Alt. 3; The Hustler, Bus. Mgr. 3; Summer Job Comm. 3, 4.

NED RYAN BIVENS Kannapolis
Civil Engineering
ASCE.

BOBBY GENE BIZZELL Raleigh
Textile Technology
Phi Psi.

JAMES RANDLE BLAIR Thomasville
Forest Management

JAMES BRIVEN BLANCHARD Turkey
Electrical Engineering
IEEE 4; WKNC 1; Intramurals 1, 2.

JAMES JOSEPH BOEDICKER High Point
Agricultural Engineering
Alpha Zeta; ASAE; Agricultural Eng. Club; Intramurals 3, 4.

CLYDE RAY BOGLE Salisbury
Agricultural Technology, Soil Science
Alpha Zeta; Agronomy Club; YDC; LSA; 4-H Club; YMCA; Intramurals.

CLAY BERLIN BOLLINGER Granite Falls
Agricultural Education
FarmHouse; Kappa Phi Kappa; Ag. Educ. Club.

JOHN ROBERT BOOTH Richmond, Va.
Civil Engineering—Construction Option
Sigma Phi Epsilon, Treas.; Phi Eta Sigma; Chi Epsilon; Wrestling 1, 2; Intramurals 3, 4.

MICHAEL BROWN BOST Sanford
Mechanical Engineering—Aerospace Option

ROBERT BRANCH BOURNE Raleigh
Forest Management
Marching Cadets, Commander 3; Arnold Air Society, Area Admin. Officer; AFROTC, Cadet Wing Commander 4.

RALPH FURMAN BOWMAN Hickory
Furniture Manufacturing and Management
Sigma Alpha Epsilon; Furniture Club.

DOUGLAS ARTHUR BRACKETT Charlotte
Textile Technology
Kappa Alpha; Delta Alpha Sigma; Football 1, 2, 3, 4; Intramurals 1, 2, 3, 4; IFC 3, 4.

ROBERT THOMAS BRADBURN Charlotte
Electrical Engineering

JAMES WAYNE BRADDOCK Morganton
Furniture Manufacturing and Management
Pi Kappa Alpha, Vice-Pres. 4, Rush Chairman 3, House Mgr. 4, Housing Comm. 4; Intramural Football 1, 2, 3, 4, Championship Football Team 1, 3; Freshman Class Pres.; Student Gov. Senator 3; Furniture Club, Treas. 3; Advanced ROTC, Best Drilled Cadet 2, Brigade Staff 4.



CLASS OF 1964

RICHARD HARRISON BRADLEY Whitakers
 Agricultural Education
 Ag. Educ. Club 1, 2, 3, 4.

RICHARD ALLEN BRADSHAW, JR. Raleigh
 Civil Engineering—Construction Option
 Tau Kappa Epsilon, Treas.; IFC.

LESLIE RAY BRADY, JR. Newton
 Physics
 Phi Kappa Phi 3, 4; Phi Eta Sigma, Sec.; Pi Mu Epsilon 3, 4; Sigma Pi Sigma 3, 4; N. C. State Bands 1, 2, 3, 4; Science Council 3, 4; Vice-Pres. 3, Treas. 4; College Union International Comm., Sec. 1, Chairman 2; Science Honors Program 3, 4; AIP 1, 4; Physics Award for Outstanding Student 1, 2.

JOHN IRA BRAKE, JR. Rocky Mount
 Forest Management
 Forestry Club; Intramurals 1, 2, 3.

JOHN CALVIN BRANTLEY, III Raleigh
 Civil Engineering—Construction Option
 Chi Epsilon, Sec.; ASCE.

MULJA MULJADI BRATAMIHARDJA Tiamis, Indonesia
 Forestry

WILLIE ROY BREEDEN, JR. Elizabeth City
 Mechanical Engineering
 ASME; Intramurals 2, 3, 4.

DAVID JEFFREY BRENDE Drexel
 Soil Science
 FarmHouse; Alpha Zeta.

GENE RAGLAND BREWER Newland
 Agricultural Education
 Kappa Phi Kappa; NEA; YDC; Ag. Educ. Club; Presbyterian Youth Fellowship.

JOHN WILLIAM BRIDGES, III Ninety Six, S. C.
 Electrical Engineering
 Kappa Alpha.

MELVIN CLEON BRIGHT Chocowinity
 Agricultural Education
 Kappa Phi Kappa; Alpha Zeta; YDC; Ag. Educ. Club, Sec., Vice-Pres.; NEA.

GORDON MATTHEWS BRITT, JR. Raleigh
 Electrical Engineering

JAMES CALVIN BRITTINGHAM Hamlet
 Nuclear Engineering
 Phi Eta Sigma; Phi Kappa Phi; Tau Beta Pi; Intramurals 2, 3, 4, All Campus Pitch & Putt Team 3; Superior Student Program 1; Engineering Honors Program 3, 4.

STEWART COMMON BROCK Wadsworth, Ohio
 Industrial Engineering
 Sigma Nu, Housing Comm. Chairman; AIEE; Glee Club; Board of Review; Orientation Group Leader; Intramurals 1, 2, 3, 4; Football 1.

WILLIAM ROBERT BROMBY, III Roselle Park, N. J.
 Mechanical Engineering—Aerospace Option
 Alpha Phi Omega 2, 3, 4, Vice-Pres. 4; AIAA 1, 2, 3, 4; Peace Corps Comm. Chairman 3; Dorm Counselor 3, 4; Intramurals 1, 2, 3, 4.

ROYALL MELVIN BROUGHTON, JR. Wake Forest
 Pulp and Paper Technology
 Alpha Zeta; Fourdrinier Society; College Union Dance Comm.

CARROLL FREEMAN BROWN Williamston
 Applied Mathematics
 Golf 1, 2, 4; Intramural Football 1, 2, 3, 4.

CLON CHANDLER BROWN, JR. High Point
 Electrical Engineering
 Eta Kappa Nu; IEEE; Intramural Basketball & Softball 2, 3, 4.



SENIORS

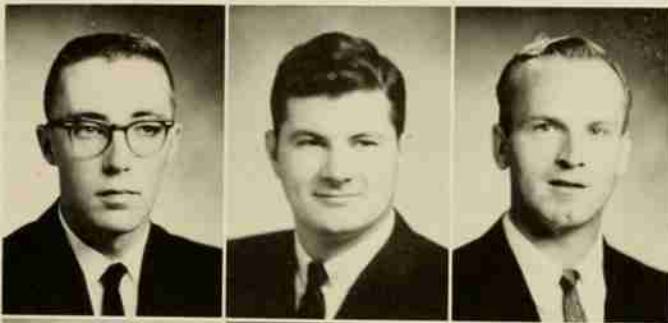

JAMES ORVA BROWN Asheboro
Applied Mathematics
YMCA 1, 2, 3, 4; Mathematics Club 1, 2, 3, 4, Pres. 4; Advanced AFROTC 3, 4; Freshman Diners Club.

JAMES RICHARD BROWN Florence, S. C.
Electrical Engineering

JOHNNY MILTON BROWN Raleigh
Ceramic Engineering
ACS, Pres. 3.



ROBERT CHARLES BROWN Charlotte
Mechanical Engineering
Theta Chi; ASME; Intramural Football 4, Swimming 3, 4.

WALTER THOMAS BROWN Henderson
Recreation and Park Administration
Rho Phi Alpha, Sec.; Varsity Baseball 3, 4.

ROBERT GARLAND BRUMMITT Henderson
Industrial Arts—Technical Option
Tucker Dorm Athletic Dir. 2; Bragaw Dorm Athletic Dir. 3, Vice-Pres. 4; IDC 4, Ball Comm. 4.



THOMAS GRADY BRYAN Asheville
Textile Chemistry
Phi Psi; AATCC; Textile Forum.

WILLIAM ROSS BRYAN Houston, Texas
Chemical Engineering
Sigma Phi Epsilon; AICHE; Engineering Senator 1; Junior Class Ring Comm. 3; Technician 4; Intramural Bowling 3.

BILLY RAYMOND BRYANT Chesapeake, Va.
Textile Technology



JAKIE MEDFORD BRYANT Raleigh
Mechanical Engineering—Aerospace Option
AIAA.

JOHN EVERETT BRYANT Franklin, Va.
Crop Science and Agricultural Engineering
Alpha Gamma Rho; Intramurals; Agronomy Club.

JOHN RALPH BUCHANAN Boone
Mechanical Engineering—Aerospace Option
Theta Tau 2, 3, 4, Pres. 4; AIAA 1, 3, 4; Southern Engineer 3, 4; Editor 4; Wrestling 1, 2; Symphonic Band 1, 2, 3, 4; Engineers Council 4; ROTC 1, 2, 3, 4, Band Commander 4.



PHILLIP LOWRY BUCKINGHAM Charlotte
Civil Engineering
Sigma Nu; Chi Epsilon; Varsity Rifle Team 1, 2, 3, 4; Junior Class Ring Comm. 3; ROTC Drill Team; ACCDT, Pres. 3.

WILLIAM L. BUCKNER Siler City
Mechanical Engineering

DONALD LEE BUDDINGTON Kingston, N. Y.
Mechanical Engineering
Pi Tau Sigma.



ALBIN PAFFORD BUKOWICK Westfield, Mass.
Electrical Engineering
NESEP Student.

CHARLES WILLIAM BULLOCK Fairmont
Chemical Engineering
Lambda Chi Alpha, Sec. 3; AICHE 1, 2, 3, 4, Pres. 4; Apollo Club 3, 4; Intramurals 2, 3, 4; Orientation Group Leader 2, 3, 4; Advanced AFROTC; Marching and Fanfare Band 2, 3, 4; Engineering Senator 2, 3; Engineers Council Parliamentarian 4; Student Rep. SIRC 1963.

LARRY TYSON BUMGARDNER Raleigh
Electrical Engineering
Eta Kappa Nu.

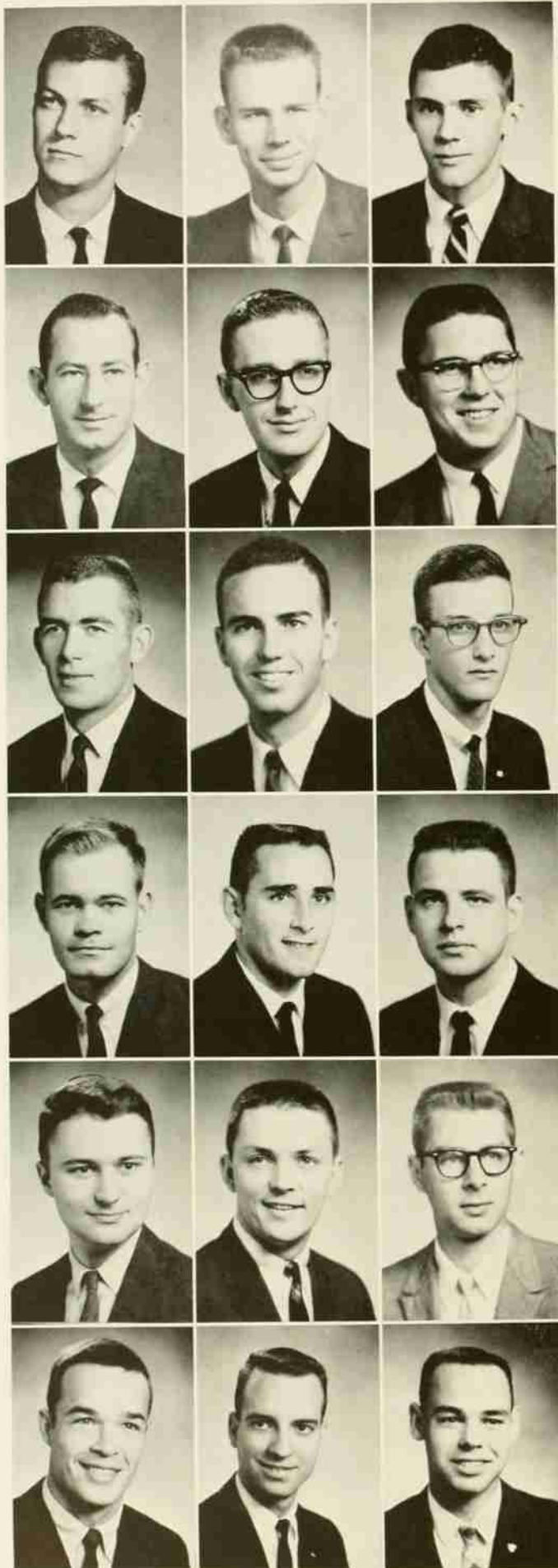

CLASS OF 1964

- WILLIAM JAMES BURGESS** Staley
 Industrial Engineering and Textile Technology
 Phi Eta Sigma; Delta Kappa Phi; Kappa Tau Beta; Sigma Tau Sigma; Phi Kappa Phi; AIE; Textile Forum 1, 2, 3, 4, Co-Editor 4; Tompkins Textile Council 2, 4; Student Gov. Rep. 2; Apollo Club.
- JAMES OTIS BURNETTE** Oxford
 Agricultural Education
- BARRY EUGENE BURNS** Pittsboro
 Mathematics Education
 Math & Science Educ. Club 3, 4; Intramurals 2, 3, 4.
- HARRY ADDISON BURNS, JR.** Raleigh
 Civil Engineering
- WILLIAM TELLIS BURNS, JR.** Drexel
 Furniture Manufacturing and Management
 Furniture Club, Sec. 4; FPRS, Treas. 4; BSU 2, 3, 4; ROTC Company Commander; Intramurals 3, 4.
- CHARLES DAVID BURTON** Bolivia
 Industrial Arts—Technical Option
 Industrial Arts Club; Intramurals 1, 2, 3, 4.
- KENNETH REX BYRD** Sims
 Recreation and Park Administration
 Rho Phi Alpha; Basketball 1; Track 1; Intramurals 1, 2, 3, 4.
- RICHARD EDWARD BYRD** Bunnlevel
 Textile Technology and Industrial Engineering
 Delta Kappa Phi; Kappa Tau Beta; AIE; Tompkins Textile Council; Textile Forum, Circulation Mgr.
- DAVID BEN CALE** Burlington
 Mechanical Engineering—Aerospace Option
 IAS; AIAA; Student Gov. Engineering Senator 4.
- JOHN CHILES CALHOUN** Mooresville
 Civil Engineering
- JAMES LYLE CALLOWAY** Highlands
 Pulp and Paper Technology
 Fourdrinier Society, Sec.
- STEPHEN ELDRIDGE CAMPBELL** Gastonia
 Nuclear Engineering
 ANS; Intramural Basketball 3, 4.
- JOHN WILBUR CANNON** Falls Church, Va.
 Mechanical Engineering
 AIP 2; ASME 4.
- RICHARD KENNETH CANTER** North Wilkesboro
 Furniture Manufacturing and Management
 Furniture Club 2, 3, 4, Pres. 4; Forest Products Research Society; Student Gov. Traffic Comm. 3; College Traffic Comm. 3.
- JONES CROMWELL CARD** Raleigh
 Mechanical Engineering
 ASME.
- JOHN FRANCIS CAREY** Charlotte
 Wood Technology
 Forest Products Research Society 2, 3, 4, Sec. 4; Omega Tau; Alpha Phi Omega; Football 1; Track 3, 4; Cross Country 4, Capt.; Intramurals 1, 2, 3; Newman Club 1, 2; Legion of Mary 2; Forestry Club 1, 2; Campus Chest 3, 4; Monogram Club 4; Advanced AFOTC; Marching Cadets Commander 4.
- WILLIAM MCKAMIE CALDWELL** Charlotte
 Textile Chemistry
 Delta Kappa Phi; AATCC; Mu Beta Psi, Pres. 4; Textile Forum; Track 1, 2, 3, 4; Glee Club 1, 2, 3, 4.
- ROBERT MANN CARNES** Laurinburg
 Agricultural Education
 Marching Cadets 1, 2, 3, 4, Pres. 4; Marching Cadets Drill Team 1, 2, 3, 4; Pledge Master 2; Arnold Air Society 1, 2, 3, 4, Treas. 3, Liaison Officer 4; Military Ball Assoc. 3, 4, Exec. Sec. 4; Advanced AFOTC Group Commander 4; Wesley Foundation 1, 2, 3, 4.

SENIORS

JOHN WAINWRIGHT CARR

Asheville

Applied Mathematics

Sigma Chi, Exec. Comm. 4; Phi Eta Sigma; Thirty & Three, Pres.; Blue Key, Pres.; Golden Chain; Intramurals 1, 2, 3, 4; Student Gov. Senator 1, 2, 4, Sec. 3, Promotions Comm. Chairman 2, 4; Science Council 4; Summer Judicial Board 1; Orientation Group Leader 4; Student Gov. Exec. Comm. 4, Athletic Comm. 4; Advanced ROTC 3, 4; Apollo Club 2, 3, 4; Consolidated Univ. Student Council 3, 4; State Student Legislature 2, 3, Chairman 4.

THOMAS McLEON CARR, JR.

Clinton

Applied Mathematics

ASME; Intramural Basketball, Football, Softball.

JOHN PRESSLY CARSON

Statesville

Mechanical Engineering

ASME.

BERKLEY ROGER CARTER

Raleigh

Geological Engineering

AIME.

ROBERT AUSTIN CARTER

High Point

Electrical Engineering

Theta Chi.

WILLIAM ABNER CARTER, JR.

Asheboro

Civil Engineering

Pi Kappa Phi; ASCE; Intramural Football, Softball, Swimming, Basketball 1, 2, 3, 4; Advanced ROTC; AUSA; Dorm Sec. 2.

J. DAVID CARTLIDGE, JR.

Raleigh

Industrial Engineering

AIEE 2, 3, 4, Exec. Council 3, 4; Engineers Council 3, 4, Engineers Ball Dance Comm. 3, 4; Varsity Soccer 2, 3.

ROBERT ANTHONY CASSANOVA

Charlotte

Mechanical Engineering—Aerospace Option

Theta Tau; AIAA; Engineers' Council; Southern Engineer, Bus. Mgr.; College Union Dance Comm. 1.

JAMES WALTER CATES

Hurdle Mills

Agricultural Business Economics

Agricultural Economics Club, Treas.; Intramurals 1, 2, 3, 4.



Insanity!



CLASS OF 1964

RAYMOND HOWARD CATHEY Charlotte
Civil Engineering
ASCE; Intramurals 1, 2, 3, 4.

WILLIAM BRYANT CAULEY Kinston
Civil Engineering—Construction Option

JOSEPH WHITEHURST CAVENESS Mount Olive
Nuclear Engineering
Theta Chi; Intramurals 1, 2, 3, 4; Student Government 2.

IMOGENE CORIELL CHAMBERLIN Raleigh
Recreation and Park Administration
Rho Phi Alpha.

LAWRENCE RUFTY CHANDLER, JR. Winston-Salem
Physics
Phi Kappa Phi; Sigma Pi Sigma; Pi Mu Epsilon; Phi Eta Sigma; Intramurals 1; Superior Student Program 1, 2; Honors Program 3, 4; AIP 1, 2, 3, 4; Apollo Club 2.

GEORGE WILKES CHAPMAN, JR. Charlotte
Civil Engineering

CLIFTON GILL CHAPPELL Raleigh
Education

GERALD RICHARD CHASE Newfield, N. Y.
Electrical Engineering
IEEE.

FRANK LEE CHERRY, JR. Sherrill's Ford
Dairy Science
FarmHouse, Pres. 4; Alpha Zeta; Thirty & Three; Meats & Milk Staff 3; Wrestling 1; Judicial Board 3; College Union Dance Comm. Chairman 2; IFC 4; Livestock Judging 3; Dairy Judging 4; 4-H Club 1, 2, 3, 4; Animal Science Club 1, 2, 3, 4; Ag Council 4; Alpha Zeta Projects Comm. Chairman 4.

ROBERT LEE CHEW, III Winston-Salem
Electrical Engineering
Tau Kappa Epsilon, Treas. 4; IEEE; Apollo Club 4.

ARTHUR SING-HUA CHING Djakarta, Indonesia
Mechanical Engineering—Aerospace Option
AIAA 4.

GERALD DAVIS CHRISTENBURY Harrisburg
Agricultural Engineering, Agricultural Science
Sigma Pi; Intramurals 1, 2, 3, 4.

DAVID BRUCE CHURCH Lenoir
Furniture Manufacturing and Management
Kappa Alpha, Officer 3, 4, Pres. Pledge Class; Intramural Football 2, 3, 4; Furniture Club 2, 3, 4; Advanced AFROTC; IFC.

THOMAS CLAYTON CHURCH, JR. Gastonia
Civil Engineering—Construction Option
Theta Chi, Pres., Treas., Asst. Treas., Rush Chairman, House Mgr.; IFC; ASCE; Arnold Air Society, Squadron Comptroller, Area Comptroller; Air Force Assoc.; Intramural Football 2, 3, 4, Softball 1, 2, 3, 4; Student Gov. Traffic Comm.; AFROTC 1, 2, 3, 4.

ALLEN DALE CLARK High Point
Experimental Statistics
IAS 1, 2; Math Club 3.

DONALD LAWRENCE CLARK McLean, Va.
Mechanical Engineering
BSU; Intramural Bowling 1, 2, 3, 4.

M. MICHAEL CLARK Canton
Textile Technology and Forest Management
Sigma Phi Epsilon, Vice-Pres.; Varsity Football 4; Monogram Club; Society of Christian Athletes.

THOMAS MICHAEL CLAUSI Kingston, N. Y.
Chemical Engineering
AICHE.



SENIORS



CHARLES RANDALL CLAYTON Ca-Vel
Agricultural Institute

PHILLIP GEORGE CLEGG Durham
Forest Management

Arnold Air Society 2, 3, 4, Area Staff 3, 4; Track 1; Intramurals 1, 2; Advanced AFROTC; Flight Instruction Program.

KAY NELSON CLINARD High Point
Electrical Engineering

IEEE 3, 4; Glee Club 1, 2, 3.

GLENN FRANCIS CLINE Charlotte

Mechanical Engineering—Aerospace Option
AIAA.

STAMIE SHERRILL CLINE Raleigh

Electrical Engineering

DOUGLAS ERNEST COATS Hiddenite

Mechanical Engineering—Aerospace Option

AIAA 4; IAS 1; College Union Board of Directors 3, 4, Games Comm. Chairman 1, 2, Film Comm. 2, 3, Recreation Comm. 4; Chess Club 1, 2, 3, 4, Sec. 1, Vice-Pres. 4.

ALTON PARKS COBB, JR. Battleboro

Mechanical Engineering—Aerospace Option

Sigma Chi, Sec. 4, Student Gov. Rep. 2, Honor Code Board 3, 4, Clerk 4; The Technician 1; Intramurals 1, 2, 3, 4; AIAA 4; Apollo Club 3; Junior Class Ring Comm. 3.

WESLEY MILTON COBLE Smithfield

Architecture

NORMAN THOMAS COCHRANE Skaneateles, N. Y.

Geological Engineering

Tau Kappa Epsilon; AIME; Soccer 2.

BERTRAM WATTS COFFER Sanford

Zoology

Lambda Chi Alpha, Sec. 2, Corr. 2; Apollo Club; YMCA; Collegiate Civitan Club.

BARRY WELDON COFFEY Lenoir

Chemical Engineering

AICHE 1, 2, 3, 4.

ELDRIDGE ALLEN COGGINS, JR. Swannanoa

Furniture Manufacturing and Management

Track 1; Glee Club 1, 2.

DONALD WAYNE COLE Greensboro

Textile Chemistry

Kappa Tau Beta; Phi Psi; AATCC, Treas. 4.

GEORGE WINSLOPE COLE Jamison, Penn.

Civil Engineering

GEORGE HOWARD COLLINGWOOD Durham

Textile Chemistry

Delta Kappa Phi; AATCC; Textile Forum, Asst. Editor.

FRANCIS WILEY COLLINS Raleigh

Mechanical Engineering

ASME.

HOLLAND HAROLD COLLINS, JR. Whiteville

Agricultural Education

Ag. Educ. Club 1, 2, 3, 4; YDC 4.

JAMES FRANK COLLINS Havelock

Electrical Engineering

IEEE 3, 4; Eta Kappa Nu; Intramurals 1, 2, 3, 4; National Intercollegiate Table Tennis Tournament 1; YMCA 1, 2, 3, 4; YDC 3, 4; W4ATC Amateur Radio Club 1.



CLASS OF 1964

WILLIAM LOWMAN COLLINS Raleigh
Electrical Engineering

DANIEL WAYNE COMPTON Durham
Mechanical Engineering
ASME; ROTC.

JAMES S. COMPTON, JR. Raleigh
Electrical Engineering
AIEE 1, 2, 3; IRE 3; IEEE 4.

LARRY THOMAS COMPTON Hillsboro
Textile Technology
Phi Psi.

CHRISTOPHER DIXON COOK Manhasset, N. Y.
English
Sigma Chi, Chapter Editor; Technician; Intramurals 1, 2, 3, 4; Orientation Group Leader; Apollo Club; Student Gov. Senator 4; Dean's List.

JERRY AVALEE COOK Raleigh
Architecture
Student Gov. Senator 1; Traffic Comm. 1; Freshman Diners Club 1.

LLOYD ALFRED COOKE Salisbury
Civil Engineering
Kaopa Sigma; ASCE 4; Football 1, 2, 3, 4; Intramurals 1, 2, 3, 4.

AUSTIN CRAIG COOLEY Raleigh
Chemistry
Photography Club 1, 2, 3, 4, Pres. 4.

JOSEPH COORS, JR. Golden, Colo.
Applied Mathematics
Intramurals.

"Class rings can't possibly cost that much."



SENIORS

WILLIAM MONROE COPE
Electrical Engineering

Mocksville

JAMES ROY CORN, JR.
Chemistry

Hendersonville

ROBERT TUXFORD CORNELL
Electrical Engineering

Port Washington, N. Y.

Phi Kappa Tau, Publicity Comm. Chairman, Scholastic Officer; Eta Kappa Nu; Tau Beta Pi; Intramural Football, Swimming, Tennis 2, 3, 4.



JOAN LORRAINE CORTER
Applied Mathematics

Raleigh

Sigma Kappa; Women's Campus Code Board 3, 4; Apollo Club 4.

BAXTER WAYNE COULTER
Landscape Architecture

Raleigh

JIMMY RAY COVINGTON
Textile Technology
Delta Kappa Phi.

Gastonia



EDWIN G. COX

Seagrove

Electrical Engineering
IEEE; Veterans Assoc. 1, 2.

JERRY DIXON COX, JR.

Belhaven

Crop Science and Agricultural Technology
Agronomy Club, Sec. 2, Treas. 3, Vice-Pres. 4.

FRED JACKSON COXE, III
Civil Engineering

Raleigh

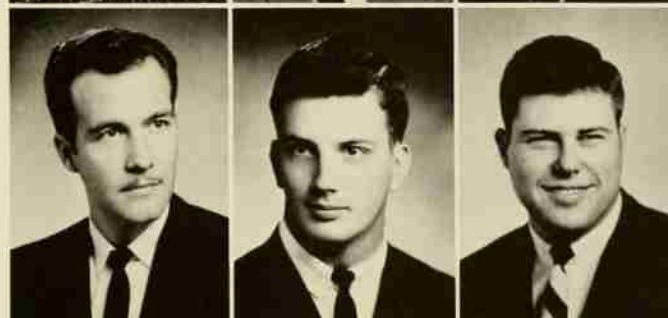

DABNEY SCOTT CRADDOCK, III
Civil Engineering—Construction Option
Chi Epsilon; ASCE; Arnold Air Society.

Hamlet

GLENN DOUGLAS CRATER
Agricultural Education

Harmony

Alpha Zeta; Intramurals 2, 3, 4; Student Gov. 1, 3, 4; Ag. Educ. Club 1, 2, 3, 4.

RESAL ALFRED CRAVEN, JR.
Electrical Engineering

Seagrove

IEEE 3, 4; YMCA, Freshman Council Chairman 1, Freshman Camp Counselor 3.



LOUIS EDWARD CREECH, JR.
Mechanical Engineering
ASME; Circle K; IDC.

Carolina Beach

THOMAS LAFAYETTE CROMARTIE, JR.
Industrial Engineering
Circle K.

Wilmington

FREDERICK HOLMES CRON
Civil Engineering—Construction Option
ASCE; Scabbard & Blade.

Washington, D. C.



THOMAS HALL CROOM
Civil Engineering
ASCE.

Fayetteville

KENNETH ELMER CROSS
Applied Mathematics
Pi Mu Epsilon.

Ruffin

THOMAS EMMONS CROSS
Zoology

Basking Ridge, N. J.

College Union House Comm. 2, Special Events Comm. Chairman 3; Leopold Wildlife Club 4; Saddle Club 4.

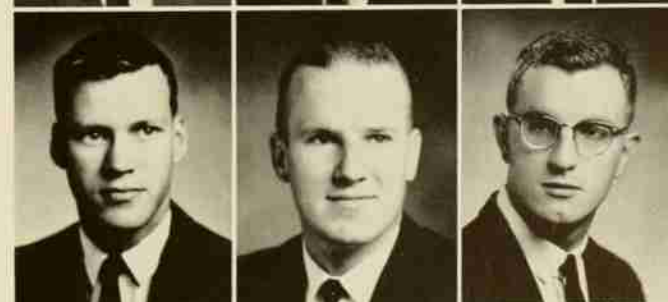

CLASS OF 1964

WILLIAM ROLAND CROW, III Goldsboro
Industrial Engineering
Alpha Pi Mu; AIEE; Advanced ROTC, Battalion Commander.

GLEN MIKEL CRUMMIE Fayetteville
Recreation and Park Administration
Intramural Football 1, 2, 3, Track 1, 3.

ROBERT SYLVESTER CRUMP, JR. Charlotte
Mechanical Engineering—Aerospace Option
AIAA 4; Syme Dorm Floor Counselor 3.

LARRY ORLIN CRUSE Charlotte
Electrical Engineering

THOMAS EASTWOOD CULBRETH Southern Pines
Product Design
Glee Club 1, 2, 3, 4.

JAMES MILTON CULLIPHER Merry Hill
Agricultural Education
Ag. Educ. Club, Sec. 1.

JAMES PHILLIP CURLEE High Point
Industrial Arts—Technical Option

CECIL LAWRENCE CURTIS Rocky Mount
Mechanical Engineering—Aerospace Option
IAS 2, 3; AIAA 4; Football 1; Track 1; Intramurals 1, 2, 3, 4, Big Four Athlete 2, 3, 4; Big Four Supervisor 2, 3, 4; Math Club 2; Bragaw Dorm Athletic Dir. 2, 3, Best Athletic Dir. of Year 3; IDC Athletic Dir. 4; Intramural Advisory Board 4.

RICHARD L. CUTCHIN Cary
Electrical Engineering

DONALD LEE DABBS Wadesboro
Applied Mathematics
Science Council 4; Band 1, 2, 3, 4; Student Toastmasters 3, 4.

ALLEN VAUGHN DAGENHART Stony Point
Agricultural Engineering
ASAE, Sec. 3; YMCA; Freshman Dinners Club.

GARLAND MYERS DAGENHART, JR. Taylorsville
Mathematics Education
Kappa Phi Kappa, Expansion Sec.; YMCA; Student NEA; McKimmon Village Council, Athletic Comm. Chairman; Math & Science Educ. Club; Drum & Bugle Corps 1; Orientation Group Leader 2.

JAMES ALVIN DAGGERHART, JR. Shelby
Mechanical Engineering—Aerospace Option
Pi Tau Sigma, Corr. Sec.; Engineering Honors Program.

DONALD NEAL DANDLIKER Greensboro
Zoology
Advanced AFROTC.

EDWARD CURTIS DANIEL Spring Hope
Wood Technology
Kappa Alpha; Forest Products Research Society.

RALPH WINFIELD DANIEL Greensboro
Electrical Engineering
Mu Beta Psi, Sec. 2, 3, Vice-Pres. 4, National Pres. 4; IEEE 4; Technician 2; Chief Editor 3; Marching & Symphonic Bands 1, 2, 3, 4; Glee Club 2, 3; Carillonneur 1, 2, 3, 4; LSA 1.

DENNIS ALLEN DANIELS Wilmington
Textile Technology
Delta Kappa Phi; Tompkins Textile Council 3; Tennis 1, 2, 4; Intramurals 1, 2, 3, 4.

HAROLD WAYNE DANIELS Salisbury
Electrical Engineering

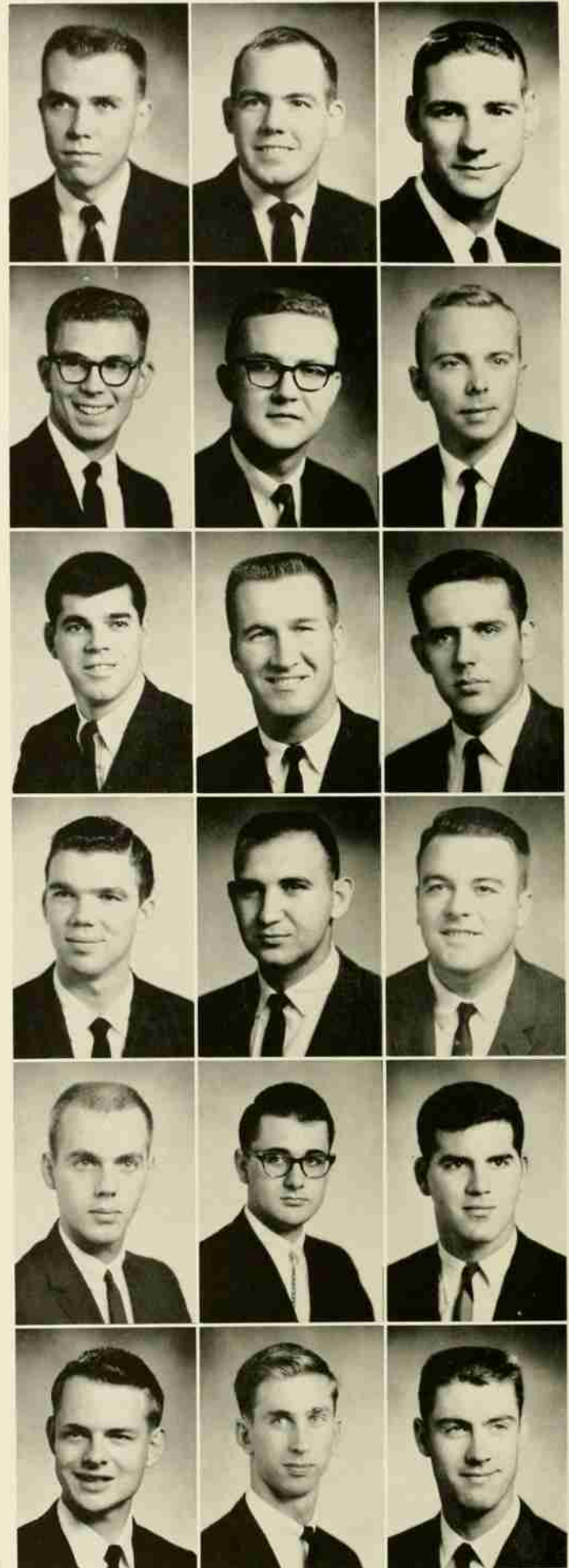

SENIORS



WILLIAM FRANKLIN DAUGHTRIDGE, JR. Rocky Mount
Nuclear Engineering

JOSEPH ARTHUR DAVIGNON, JR. Montmagny, Quebec, Canada
Textile Technology

CHARLES IRWIN DAVIS Four Oaks
Agricultural Economics
Ag. Econ. Club.

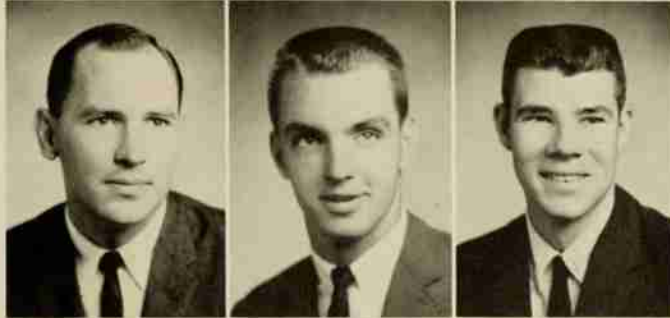

CHARLES RICHARD DAVIS Candler
Food Science
Food Science Club; Food Products Judging Team.

HARRY GENTRY DAVIS, JR. Goldsboro
Nuclear Engineering
Alpha Gamma Rho; Phi Eta Sigma; Intramural Bowling 2, 3, 4; YMCA; Advanced ROTC 3; Marching Cadets 1, 2, 3; Arnold Air Society 3, 4; ANS 4; Freshman Diners Club; Freshman Camp; College Union Comm. 1, 2, 3; Tau Beta Pi.

HENRY LEE DAVIS Winston-Salem
Civil Engineering—Construction Option



HOBART GEORGE DAVIS West Jefferson
Electrical Engineering
Scabbard & Blade; Junior Class Ring Comm.; Advanced ROTC, Brigade Exec. Officer.

HUBERT HARTMAN DAVIS, JR. Jamestown
Metallurgical Engineering
Alpha Sigma Mu; Amer. Society for Metals; Theta Tau; AFROTC; Arnold Air Society.

JACOB ASTER DAVIS Raleigh
Electrical Engineering
Phi Kappa Phi, Honor Award; Tau Beta Pi, Pres. 4; Eta Kappa Nu; AIEE-IEEE; L. A. Mahler Scholarship 4; Dean's List 2, 3; Engineers Fair 2, 3, 4; Engineers Council 4; Jr.-Sr. Honors Program; Veterans Club 2, 3, 4.

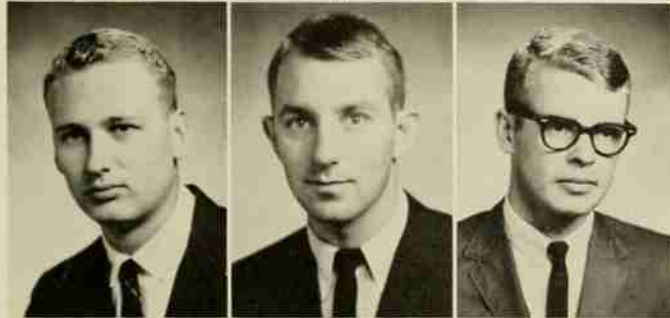

JAMES WALL DAVIS Winston-Salem
Dairy Science
Animal Science Club, Sec. 3, Treas. 3, Vice-Pres. 4; Intramural Softball, Volleyball 3, 4; Dairy Cattle Judging Team 3; Advanced AFROTC 3; Danforth Award for Ag Seniors.

PAUL LAWSON DAVIS, JR. Waynesville
Zoology
Oasis Society 3, 4.

RANDALL CLYDE DAVIS Clarkton
Mechanical Engineering
ASME 4, 5; Engineers Club 1, 2; Intramural Bowling 1, 2, Capt. 2; College Chorus 1, 2; College Union Games Comm. 4, 5; Chess Club 3, 4, 5, Pres. 4, Sec. 5.

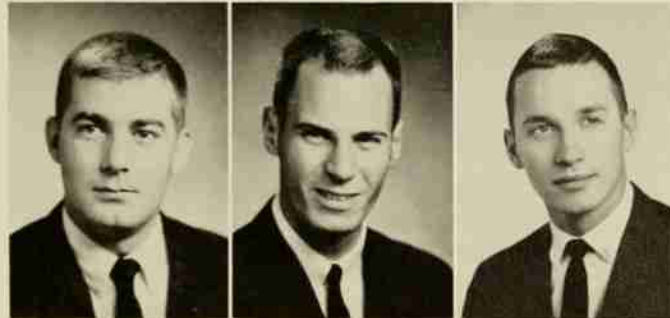

ROBERT BURWELL DAVIS Charlotte
Chemical Engineering
Sigma Phi Epsilon; AIChE 1, 2, 3, 4; Technician 3; Intramurals 1, 2, 3, 4.

ROBERT FOSTER DAVIS Liberty
Ceramic Engineering
Keramos, Pres. 4; ACS 2, 3, 4, Vice-Pres. 4; Glee Club 1, 2, 3, 4; Wesley Foundation, Evening Program Chairman 4.

ROY McREE DAVIS Asheville
Mechanical Engineering
Wrestling 3, 4.



WALTER EDWARD DAVIS Raleigh
Electrical Engineering
Alpha Phi Alpha; Phi Eta Sigma; Eta Kappa Nu; IEEE; Scabbard & Blade; AFROTC; Marching Cadets 2, 3; YMCA.

WILLIAM EVERETTE DAWES Elm City
Electrical Engineering

JIMMY VANCE DEAL Aurora
Civil Engineering
ASCE 4; Intramurals; AFROTC 1, 2, 3, 4.

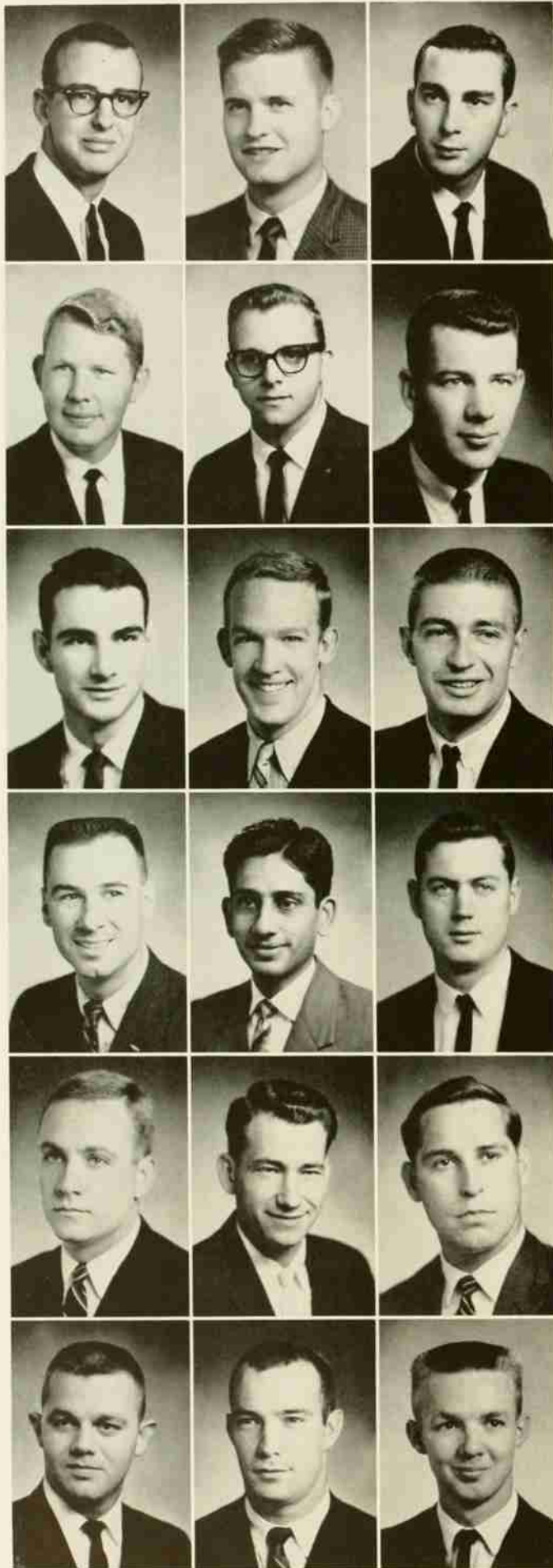

CLASS OF 1964

- DENNIS RAY DEAN** Harrison, N. Y.
Textile Technology
Lambda Tau Delta; Intramurals 2, 3.
- DILLARD LOVELL DeHART, JR.** Asheville
Physics
AIP 4, 5; Intramurals, Track & Swimming 4; Engineering Senator 1, 2; Board of Review Chairman 3; Freshman Diners' Club; Apollo Club 2, 3; State Student Legislature 1, 2, 3; National Student Assoc. Congress 3.
- THEODORE CEPH DELLINGER** Huntersville
Civil Engineering
ASCE.
- EDWARD MURTONE DENBO, JR.** Durham
Civil Engineering
ASCE; Engineers Council.
- WILLIAM FLOYD DENNIS** Durham
Experimental Statistics
Alpha Phi Omega.
- CHARLES ALEXANDER DENSON, JR.** Rutherfordton
Textile Technology
Sigma Phi Epsilon; Phi Psi, Editor; Textile Forum, Asst. Editor; Intramurals, Football & Track 1, 2, 3, 4.
- WILLIAM MICHAEL DePRIEST** Winston-Salem
Mechanical Engineering
ASME.
- DAN RUSSELL DERBY** Greensboro
Product Design
Sigma Alpha Epsilon; Agromeck; Swimming 1, 2, 3, 4.
- JOEL ARTHUR DERMID, JR.** Hendersonville
Civil Engineering
ASCE 3, 4; Intramurals 1, 2; YDC 1, 2, 3, 4.
- JOSEPH OMER DesROCHERS** Branford, Conn.
Electrical Engineering
Eta Kappa Nu; AIEE-IEEE; Veterans Assoc.
- MAHENDRAKUMAR M. DIGHE** Baroda, India
Textile Chemistry
AATCC; Indian Textile Assoc., Perkin Society.
- JAMES THEODORE DILLS** Cary
Industrial Engineering
AIIE 1, 3, 4; Agromeck; Drum & Bugle Corps 2, 3, 4; YMCA 1, 2, 3, 4.
- JOSEPH DIXON, III** Tampa, Fla.
Architecture
Sigma Alpha Epsilon; Agromeck 3; Swimming 1, 2; Freshman Class Treas.; Student Gov. 1.
- WILLIAM PINCKNEY DOBY** Kannapolis
Electrical Engineering
- EDWARD LEARD DORSETT** Raleigh
Electrical Engineering
- THOMAS FREDERICK DOSSENBACH** Sanford
Furniture Manufacturing and Management
Forest Products Research Soc. 4; Furniture Club 2, 3, 4, Vice-Pres. 3; McKimmon Village Council 2, 3, 4, Mayor Pro-Tem 3, 4; Engineers Fair Chairman 3; Marshal 3.
- CLAUDE THOMAS DOUGHTON, JR.** Sparta
Applied Mathematics
Intramurals 2, 3, 4; YDC 3.
- JERRY WENDELL DRYE** Albemarle
Mechanical Engineering
ASME; AICHE; Freshman Diner's Club.

SENIORS

GEORGE COMER DUNCAN, JR.

Roxboro

Physics
Sigma Pi Sigma, Sec.; AIP 1, 2, 3, 4, Vice-Pres. 4; Science Council 4; College Union House Comm. 1.

JOE BILLY DUNCAN

Connelly Springs

Electrical Engineering

VAN DAWSON DURRETT, JR.

Tampa, Fla.

Mechanical Engineering
ASME; Engineers Council; ROTC 1, 2, 3, 4, Battalion Staff 4; AUSA.

DONALD JAY DWORE

Schenectady, N. Y.

Architecture
Sigma Alpha Mu, Vice-Pres.; Honor Code Board 1; Intramurals.

CHARLES SHERWOOD EASON

Gatesville

Agricultural Institute

WILLIAM JARMON EASON, III

Smithfield

Engineering

JOHN EDWIN EATON

Asheville

Electrical Engineering
Sigma Pi; IREEE; Technician 1; Soccer 2, 3; Intramurals 1, 2, 3, 4; Junior Class Treas. 3; IFC Representative 3; Freshman Orientation 3; Apollo Club 3; Marshal 3.

GERALD LEONARD ECKSTEIN

Raleigh

Product Design
Sigma Alpha Mu; Sigma Omegram; Intramurals 1, 2, 3, 4; Design Senator.

WILLIAM COIT EDISON, JR.

Raleigh

Geological Engineering
Sigma Chi; AIME, Pres. 4; Geological Newsletter, Editor 3, 4.



"But boss . . . we never had to work before."



CLASS OF 1964

ARTHUR JAY PARKER EDWARDS George
English

JOHN MARSHALL EDWARDS Charlotte
Chemical Engineering
Lambda Chi Alpha; AICHE; Southern Engineer, News Editor; Advanced ROTC; Drum & Bugle Corps, Commander.

MARION LEE EDWARDS Falls Church, Va.
Electrical Engineering
Eta Kappa Nu; Tau Beta Pi; Pi Mu Epsilon; Phi Kappa Phi; IEEE.

MICHAEL ROBERT EDWARDS Thomasville
Liberal Arts
Alpha Phi Omega; AICHE.

SMOKEY F. C. ELLIS Columbus, Ohio
Recreation and Park Administration
Swimming 1, 2, 3, 4, All American 2; Monogram Club.

VERLIN AUGUSTUS EDWARDS Waynesville
Civil Engineering—Construction Option

JOHN LOMAN ELLIS Montgomery, Ala.
Mechanical Engineering—Aerospace Option
Mu Beta Psi 2, 3, 4, Treas. 3, Corr. Sec. 4; AIEE 1, 2; AIAA 3, 4, Sec. 4; Intramurals 1; IAS 3; Alexander Dorm Sec. 4; YMCA 1, 2, 3, 4; Glee Club 1, 2, 3, 4, Sec. 4; Wesley Foundation 1; AFROTC, Marching Cadets 1.

ELLA GRACE ELROD Raleigh
Mathematics Education
Math & Science Educ. Club; Student NEA, Sec.; Women's Chorus, Pres.

ROBERT BRUCE EMERSON, III Arlington, Va.
Physics
Theta Chi.

PHILIP CAMPBELL ENGLISH Raleigh
Wood Technology

JEAN CLAUDE ENRIQUEZ Mexico City, Mexico
Textile Technology

SAMUEL RONALD ERB Lansdale, Penn.
Recreation and Park Administration
Basketball 1, 2, 3, 4; Baseball 1, 2, 3, 4.

JOHN EUGENE ERICKSON Asheville
Zoology
Phi Sigma.

THOMAS FREDERICK ERIKSON Hickory
Mechanical Engineering
ASME 4; YDC; Advanced ROTC.

JAMES LOUIS ETCHELLS Raleigh
Mechanical Engineering
Alpha Phi Omega; Advanced ROTC.

AKBAR ETEFAGH Tehran, Iran
Civil Engineering

HUGH KENDALL EVANS Selma
Engineering

ROBERT CHARLES EVANS, JR. Hazelwood
Mathematics Education

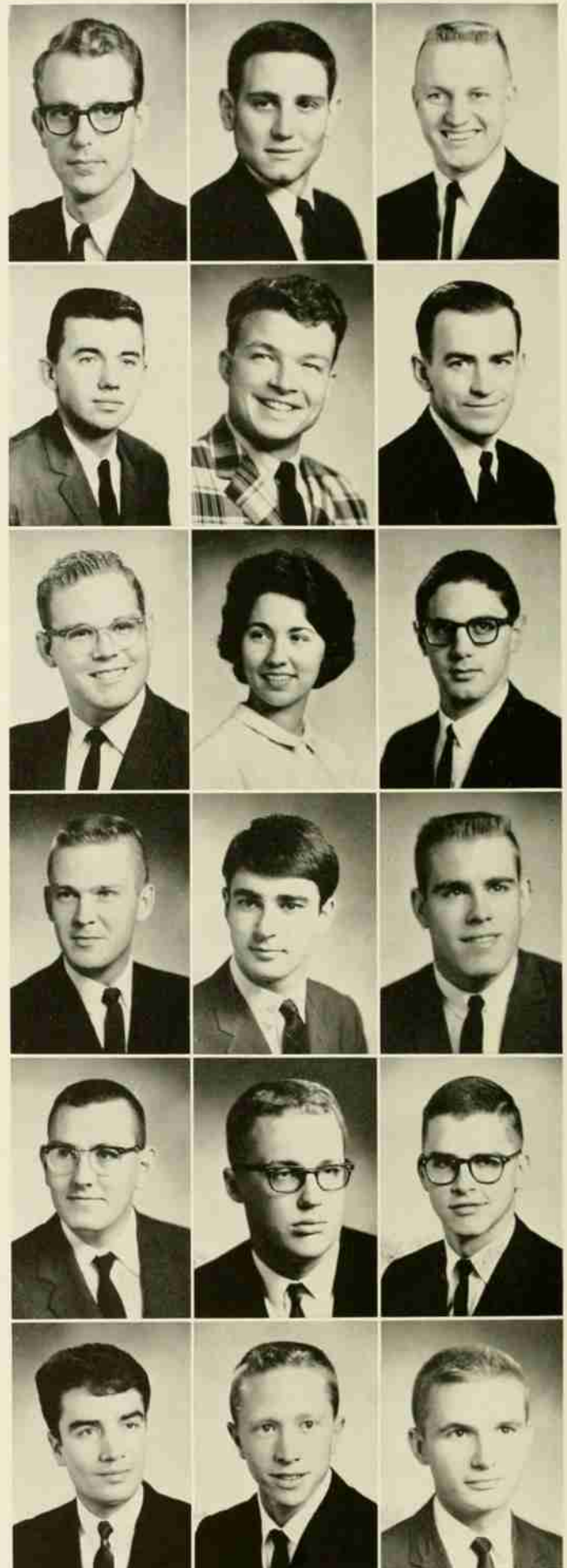

SENIORS

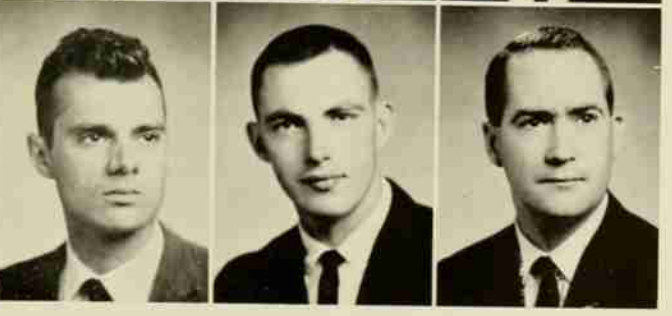
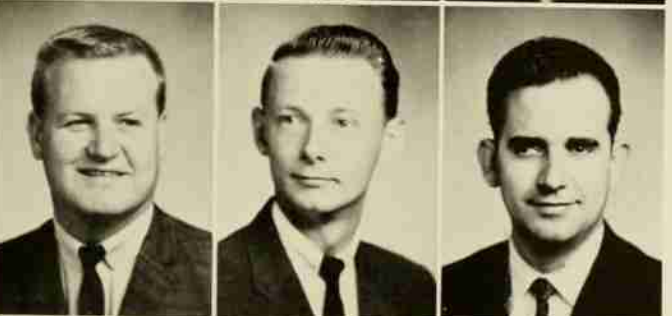
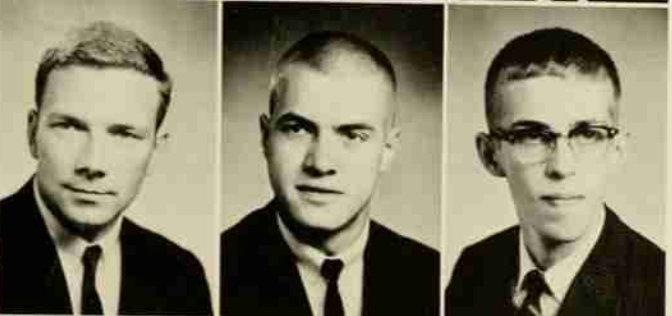
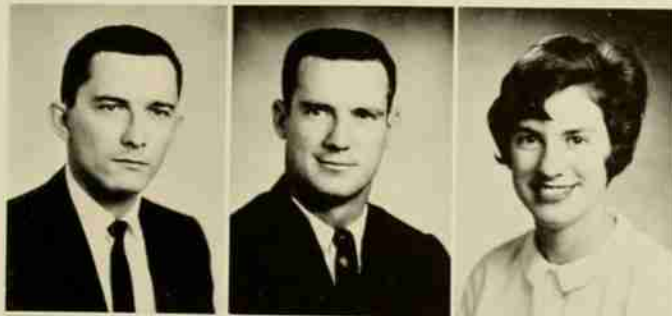

BOBBY RAE EZZELL Goldsboro
Chemistry

BOB EUGENE FAIRCLOTH Fayetteville
Forest Management
Alpha Gamma Rho; Intramurals 1, 3, 4, 5.

ANNE LOUISE FAKLER Raleigh
Experimental Statistics
Sigma Kappa, Treas. 2, Rec. Sec. 3, Vice-Pres. 4; Pi Mu Epsilon 2, 3, 4; Phi Kappa Phi 3, 4; Apollo Club 2, 3; Women's Chorus 3, 4; Science Council, Rec. Sec. 1, 2.

WILLIAM EDWARD FELTS, JR. Raleigh
Industrial Arts—Technical Option
Sigma Chi.

JAMES HARRISON FEREBEE, JR. Shawboro
Agricultural Institute

ALFRED WILLIAM FERGUSON Vero Beach, Fla.
Civil Engineering

LELAND GREER FERGUSON Winston-Salem
Mechanical Engineering—Aerospace Option
Theta Tau; Phi Eta Sigma; Pi Tau Sigma; Phi Kappa Phi.

THOMAS ENRICO FERRARI Pittsford, N. Y.
Forest Management
Xi Sigma Pi; Pinetum, Bus. Mgr.; Intramurals 3, 4; Forestry Club.

DONALD EDGAR FINGER Hickory
Textile Technology
Delta Kappa Phi, Sec. 3.

MICHAEL ROCKETT FINGER Charlotte
Industrial Engineering
AIEE; Intramurals 2, 3, 4.

COY DEAN FINK Faith
Chemical Engineering
AICHE; Intramurals 1, 2, 3, 4.

WILLARD BROOKS FISHBURNE Asheville
Product Design
Technician 3; Tennis 1; Intramurals, Tennis 2, 3, 4; Brotherhood of D.D.D. & R.

GARY HUNTLEY FISHER Charlotte
Mechanical Engineering
ASME.

BERNICE HUBERT FITZGERALD, JR. Charlotte
Mechanical Engineering
ASME; Intramurals, Golf 2, 4.

RONALD ANDREW FITZULA Greensboro
Civil Engineering—Construction Option
ASCE; Intramurals, Golf, Handball; Circle K Club.

DENNIS BROADUS FLANNAGAN Raleigh
Applied Mathematics
Advanced AFROTC.

MICHAEL JAMES FORD Roanoke Rapids
Pulp and Paper Technology
Fourdrinier Society, Vice-Pres. 3, Program Chairman 4; Forestry Senator 3, 4; Tucker Dormitory Pres. 4, Floor Counselor 3, 4; Advanced ROTC.

THOMAS ALLEN FOSTER Bedford, Va.
Nuclear Engineering
Pi Mu Epsilon; Phi Kappa Phi; ANS; Veterans Assoc.



CLASS OF 1964

JOHN CALVIN FOUSHEE Sanford
 Ceramic Engineering
 ACS 1, 2, 3, 4, Sec.-Treas. 4; Marching Cadets 1, 2, 3, 4, Vice-Pres. 2, Pres. 3; Intramurals, Softball.

GEORGE FOARD FOWLER, JR. Salisbury
 Applied Mathematics

CHARLES EUGENE FOX Morganton
 Textiles
 Phi Psi; Kappa Tau Beta.

RAYMOND BLAISE FRAUENHOLZ Havelock
 Mechanical Engineering—Aerospace Option
 and Mechanical Engineering
 AIAA 4; ASME 1, 2, 3; Photography Club 1, 2, 3, 4, Sec. 4.

BARRY NEWBOLD FRAZELLE Raleigh
 Civil Engineering
 ASCE; Theta Tau.

THEODORE BROWNSON FRAZER Mount Holly
 Textile Technology
 Alpha Phi Omega; Phi Psi; Newman Club 1, 2, 3, 4, Pres. 3, 4.

LARRY DELAIN FREEMAN Stanfield
 Civil Engineering
 Delta Sigma Phi; Science Honor Club 1, 2; Track 2.

EUGENE ANTHONY FREKKO Sanford
 Electrical Engineering
 Eta Kappa Nu; IEEE; Dorm Officer 4; Newman Club; Amateur Radio Club.

HARRY CHESTER FRICK Statesville
 Mechanical Engineering
 ASME.

DAVID BRADLEY FROHMAN Leaksville
 Electrical Engineering

JAMES CLAUD FULBRIGHT Hickory
 Civil Engineering—Construction Option
 ASCE 4; Dorm Sec. 4.

CHARLES SILAS FUNK Raleigh
 Chemical Engineering
 AIChE 2, 3, 4; College Union Games Comm. 3, Social Comm. 3.

TERRY LEE FURR Concord
 Mechanical Engineering
 ASME.

WILBUR FRANKLIN FURR, JR. Concord
 Industrial Arts—Technical Option
 Sigma Phi Epsilon; Arnold Air Soc.; Area Comptroller; Scabbard & Blade; Intramurals, Football, Volleyball, Swimming, Softball, Horse-shoes, Bowling 1, 2, 3, 4, Big Four Volleyball 3; AFROTC Flight Instruction Program; Orientation Group Leader 4.

ROBERT GLEN FUTRELL, JR. Murfreesboro
 Science Education
 Phi Sigma.

THOMAS MERRILL FUTRELL Raleigh
 Zoology
 Phi Eta Sigma; Phi Sigma; School of Agri. Honors Program & Honor Seminar; College Union Film Comm.

MARVIN FREDERICK GAITHER, JR. Statesville
 Agricultural Business, Animal Husbandry
 Animal Science Club, Reporter 2.

CARLOS S. GARCIA Holquin, Ote. Cuba
 Electrical Engineering
 International Comm. 1, 2, 4; Latin Club, Pres. 4.

SENIORS

DAVID HAMPTON GARDNER Roseboro
Civil Engineering

Arnold Air Society; Baseball 1; AFROTC 1, 2, 3, 4.

DARRELL EVERETT GARNER Asheboro

Mathematics Education
Kappa Phi Kappa; Student NEA; Math & Science Club.

JOE C. GARRELL Tabor City

Food Science
Food Science Club, Treas. 4; YMCA 3, 4; YDC 3, 4.

BILLY MacARTHUR GAY Durham

Ceramic Engineering
Keramos 2, 3, 4, Treas. 3, Vice-Pres. 4; ACS 1, 2, 3, 4, Vice-Pres. 3, Pres. 4; Advanced ROTC; Dorm Floor Counselor 3.

CHARLES EDWIN GENTRY Weaverville

Forest Management
Society Amer. Foresters; 4-H Club.

MOHAMED HAMED GHANEM Alexandria, Egypt

Textile Chemistry
Fencing.

JOHN WINSTON GIFFORD Vero Beach, Fla.

Industrial Engineering
Delta Sigma Phi; AIIIE; Orientation Group Leader; Symphonic Band, Marching Band.

JOHN JAY GILBERT, JR. Ahoskie

Civil Engineering
ASCE.

JAMES IVAN GILLAND Raleigh

Textile Technology
Sigma Phi Epsilon.

JOHN DOUGLAS GILMAN Glen Allen, Va.

Forest Management

BUSTER CLEVELAND GLOSSON Greensboro

Electrical Engineering
Arnold Air Society; Intramurals, Basketball, Softball Football, Track, 1, 2, 3, 4.

RANDOLPH RAY GODWIN Wilson

Nuclear Engineering
ANS.

JAMES HOBSON GOLDSTON, JR. Charlotte

Industrial Arts—Technical Option

JAMES CLIFFORD GOOCH, JR. New Bern

Mechanical Engineering
Intramurals 1, 2, 3, 4.

DENNIS MURRAY GOODMAN Salisbury

Electrical Engineering
Intramurals, Basketball, Bowling.

HAROLD KENT GOODMAN Salisbury

Furniture Manufacturing and Management
FPRS; Furniture Club; Engineers Council 4; Intramurals.

ROBERT GLADE GOODMAN Norwood

Economics

MARK THOMAS GOODSON Asheville

Civil Engineering—Construction Option



CLASS OF 1964

LEWIS REGGIE GOODWIN Raleigh
Pre-Dental
Sigma Phi Epsilon.

CHARLES PAISLEY GORDON Greensboro
Textile Technology—Knitting Option
Sigma Chi; Summer Traffic Comm.

WILLIAM MILTON GOSNEY, JR. Spencer
Electrical Engineering
Phi Eta Sigma; Tau Beta Pi; Eta Kappa Nu; Phi Kappa Phi; IEEE;
EE Lab Instructor 2.

JOHN DAVID GRADY, III Goldsboro
Civil Engineering
Alpha Phi Omega; Campus Chest.

ZEB DeWITT GRADY Dudley
Animal Husbandry, Agricultural Technology
Meat & Milk, Editor 4; Animal Science Club 2, 3, 4; Livestock Judging
Team 4.

JOHN WILLIAM GRAINGER Clarendon
Industrial Management
IACNE 1, 2; Intramurals 1, 2, 3; Marching Cadets 1, 2; Advanced
AFROTC 3, 4.

ALFRED ARTHUR GRAVES Canton
Agricultural Education

ALBERT DIAL GRAY, III Whiteville
Agricultural Economics, Agricultural Business
Kappa Alpha.

EDWARD GRAY Spartanburg, S. C.
Metallurgical Engineering
ASM; Companion of St. Patrick; Intramurals 3; YDC.

J. LANDER GRAY, III Gastonia
Textile Technology
Lambda Chi Alpha; Phi Psi; Golf 3; Intramurals 2, 3, 4, 5.

JOHN BOWIE GRAY, JR. Wilson
Liberal Arts
Pershing Rifles 1, 2; College Union Comm., Chairman 1, 2.

ROBERT FREDERICK GRAY, JR. Wadesboro
Civil Engineering
ASCE.

WALLACE THOMAS GRAY, JR. Ahoskie
Chemical Engineering
FarmHouse 2, 3, 4, Sec. 3; Phi Eta Sigma; Thirty & Three; AICHE
1, 2, 3, 4; Oasis Society 1; Engineers Council 2, 3, 4, Treas. 4.

FRANKLIN ROARK GREEN Durham
Mechanical Engineering
Track 1, 2, 3, 4; Cross-Country 1, 2, 3, 4.

ERNEST LELAND GREENE, JR. Raleigh
Electrical Engineering
Marching Band 1, 2, 3, 4; Fanfare Band 1, 2, 3; Symphonic Band
2, 3, 4, 5; College Union Film Comm. 1, 2, Chairman 2.

WILLIAM WENDELL GREENE Charlotte
Mechanical Engineering
ASME.

CLAUDE DUGAN GREESON Burlington
Applied Mathematics
Phi Eta Sigma; Pi Mu Epsilon, Sec. 4; Phi Kappa Phi; Baseball 1;
Intramurals 1, 2, 3, 4; Dormitory Sec. 3; Counselor 4.

JAMES HENRY GREGSON Liberty
Mechanical Engineering—Aerospace Option
AIAA 2, 3, 4, Treas. 4; Alexander Dorm Vice-Pres. 3; Floor Counselor
3, 4; IDC 3, 4.



SENIORS



JAMES PRESSLEY GRICE, JR. Shelby
Rural Sociology, Agricultural Science
Sociology Club; Oasis Society.

CHARLES BENNETT GRIFFIN, III Woodville
Industrial Engineering
Kappa Alpha.

CHARLES WILSON GRIFFIN New London
Mechanical Engineering
ASME.

JOSEPH SIMON GRIFFIN Williamston
Agricultural Education
Ag. Educ. Club 1, 2, 3, 4.

WILLIAM THOMAS GRIFFIN Kannapolis
Chemical Engineering
Phi Eta Sigma; AICHE.

THOMAS LLEWELLYN GRIMES Raleigh
Science Education
Alpha Phi Omega 1, 2, 3, 4, Sec. 3, Pres. 4; Kappa Phi Kappa 3, 4;
Campus Chest 2, 3, 4, Vice-Chairman 4; Marching Cadets 1, 2, 4,
Commander 4; Apollo Club 2, 3; Math & Science Educ. Club 2, 3, 4,
Vice-Pres. 3; Advanced AFROTC, Capt. 3, Major 4; YMCA 4.

EMMETT SMITH GROGAN Martinsville, Va.
Textile Technology
Kappa Alpha.

ROBERT BARRY GROVE Rock Hill, S. C.
Electrical Engineering
Phi Eta Sigma 1, 2, 3, 4; Eta Kappa Nu 3, 4, Vice-Pres. 4; Tau Beta
Pi 3, 4; Phi Kappa Phi 3, 4; Phi Kappa Phi Achievement Certificate 1;
Engineering Honors Program 3, 4; Watauga Dorm Vice-Pres. 1; Amateur
Radio Club 2, 3, 4; YDC 1, 2, 3, 4, Vice-Pres. 4; IEEE 3, 4; Order of
DeMolay 1, 2, 3, 4; Advanced AFROTC 3, 4; Air Force Assoc. Award
3; YMCA 1, 2, 3, 4.

OM NARAIN GUPTA Bombay, India
Engineering

JAMES HERBERT GURKIN Williamston
Agricultural Business, Agricultural Economics
Sigma Nu; Ag. Econ. Club; Vet. Assoc.; Skeet 2, 3, 4.

THOMAS JOSEPH HACKETT Asheboro
Textile Technology
Phi Psi, Corr. Sec.; Textile Forum.

ALAN E. HALE Wilmington
Electrical Engineering
Pi Kappa Phi; Eta Kappa Nu; Phi Eta Sigma; AIEE; Engineers Council.

BERT MATTOCKS HALL Richlands
Agricultural Business, Crop Science
Agronomy Club.

JOHN DWIGHT HALL Reidsville
Mathematics Education
YMCA 3, 4; Intramurals 1, 2, 3, 4.

THOMAS EDWARD HALLETT, III Nassawadox, Va.
Experimental Statistics

OSCAR TED HALVERSON Siler City
Nuclear Engineering
Mu Beta Psi 2, 3, 4, Pres. 4, National Exec. Comm. 4; ANS; Clef, Editor
3, Art Editor 3, 4; N. C. State Bands 1, 2, 3, 4; Lutheran Student
Assoc., Treas. 4.

JAMES GORDON HAMILTON Charlotte
Metallurgical Engineering
Alpha Phi Omega; ASM; Canterbury Club 2, 3, 4, Treas 3; Outing Club
2, 3, Pres. 3.

GEORGE DONALD HAMMERSLA, JR. Hickory
Mechanical Engineering—Aerospace Option
AIAA.

CLASS OF 1964



CLIFFORD MARVIN HAMMOND Rowland
Mechanical Engineering
ASME.

CLINE BORDERS HAMRICK Shelby
Dairy Husbandry, Agricultural Science
Alpha Zeta; Animal Science Club.

JAMES LEWIS HAMRICK, III Richmond, Va.
Forest Management
Phi Eta Sigma; Alpha Zeta; Xi Sigma Pi; Phi Kappa Phi; Forestry Club; Track 1, 2, 3, 4; Cross Country 1, 2, 3, 4; Monogram Club.

JOSEPH MARSHALL HAMRICK Shelby
Science Education
Mu Beta Psi; Math & Science Educ. Club; Band.

VICTOR BENJAMIN HAMRICK Stanley
Mechanical Engineering—Aerospace Option
AIAA 4; Marching Cadets 1, 2; BSU 3, 4.

RANSOM BILLY HANFORD Henderson
Electrical Engineering
AIEE 3, 4.

MIKAEL ALLEN HARDEE Southport
Mechanical Engineering—Aerospace Option
ASME; AIAA; Intramurals 1, 2, 3, 4.

LEON THOMAS HARDISON Plymouth
Civil Engineering
ASCE 3, 4.

THOMAS LOHMULLA HARDY Raleigh
Civil Engineering—Construction Option
ASCE; Veterans Club.

FRANK ERVIN HARKEY, JR. Gastonia
Mechanical Engineering
ASME.

OSCAR BUNCH HARRELL Suffolk, Va.
Mechanical Engineering
ASME.

ROY DONALD HARRELSON Clarkton
Industrial Arts—Technical Option
Furniture Club 1, 2; Industrial Arts Club 2, 3, 4; Veterans Assoc. 2, 3, 4.

ROBERT WILLARD HARRIS Old Fort
Textile Chemistry, Textile Technology
Delta Kappa Phi, Treas.; Kappa Tau Beta, Vice-Pres.; Sigma Tau Sigma, Pres.; AATCC; Textile Forum; Football 1.

CECIL ALVIN HARRISON Raleigh
Electrical Engineering
Phi Eta Sigma; Eta Kappa Nu; IEEE.

GREGORY GEORGE HARTENSTEIN Tiffin, Ohio
Electrical Engineering
Phi Eta Sigma; Eta Kappa Nu, Treas.

CHARLES NED HARWARD Raleigh
Physics

JAMES CLYDE HASSELL Manteo
Mechanical Engineering
ASME; Intramurals, Basketball 2, 3, 4.

CLINTON BARROW HASTINGS, JR. Clarksville, Va.
Chemical Engineering
AICHE; Big Four Day 2.

SENIORS

SAMUEL GLENN HAWFIELD, III Concord
Civil Engineering

MICHAEL NEY HAYES Massillon, Ohio
Electrical Engineering
Phi Eta Sigma; Eta Kappa Nu; Tau Beta Pi; NESEP.

OLIVER THOMAS HAYES, III Winston-Salem
Metallurgical Engineering



DEWEY McMANUS HAYWOOD Waxhaw
Food Science, Agricultural Business
Food Science Club 3, 4; Intramurals 3, 4.

FRANK CALVIN HAYWORTH Salisbury
Mechanical Engineering
ASME; Intramurals, Softball, Basketball, Football 1, 2, 3.

JOEL CHRISTOPHER HEATH New Bern
Electrical Engineering
Tau Beta Pi; Eta Kappa Nu; Phi Eta Sigma; IEEE 1, 2, 3; Track 1.

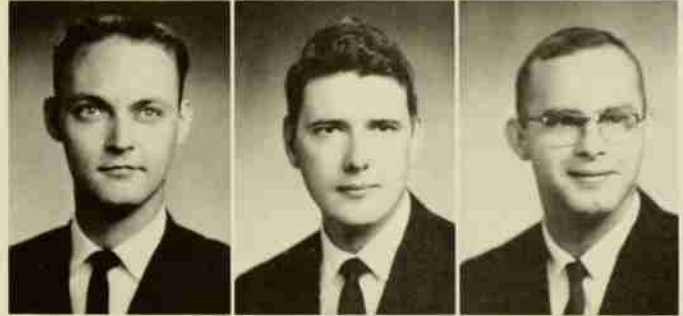

SAMUEL DILLON HEDSPETH, III Conway
Industrial Management

LAWRENCE RAY HENDERSON Hendersonville
Agricultural Science, Wildlife Biology
Wildlife Club 3, 4; Dorm Athletic Dir. 4; Pershing Rifles 1, 2.

STEPHEN PAUL HENDERSON Charlottesville, Va.
Mechanical Engineering
Sigma Nu, Pres.; Phi Eta Sigma; Campus Code Board, Chairman;
Orientation Group Leader 2, 3, 4.

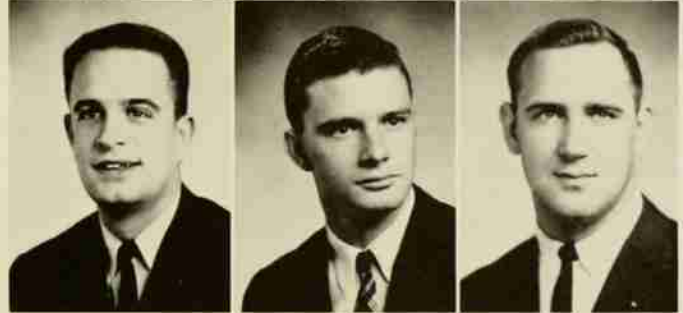

The war of fences and thorny bushes goes on.



CLASS OF 1964

CHARLES HARVEY HENNIS Mount Airy
Industrial Arts—Technical Option
Sigma Nu; Intramurals 2, 3, 4.

GERHARD CHESTER HENRICKSEN, JR. Durham
Mathematics Education
Intramurals, Swimming, Bowling 2; Duplicate Bridge 4.

HAROLD EUGENE HENRIKSEN, JR. Wilmington
Soil Science, Agricultural Technology
Forestry Club 2; Technician 3; YRC 2, 3, 4; Vice-Chairman 3, Chairman 4; Wesley Foundation.

WILSON HILL HEPLER Thomasville
Mechanical Engineering
Theta Tau; Advanced AFROTC.

AUSTIN, SHERMAN HERRINGTON St. Petersburg, Fla.
Liberal Arts

SIDNEY WALTER HERRINGTON Williamston
Nuclear Engineering
Phi Eta Sigma; Phi Kappa Phi; Tau Beta Pi; Intramurals, Tennis 2, 3; Symphonic Band 1; Fanfare Band 3, 4; Army ROTC 1, 2, 3, 4.

RALPH DUANE HESTER Kents Store, Va.
Civil Engineering
ASCE; Dorm Floor Counselor 3, 4, 5.

LOWELL HIBBARD Manchester, Ky.
Electrical Engineering
Phi Eta Sigma; IEEE; Veterans Assoc.

EARL DILLS HIGDON, JR. Hendersonville
Mechanical Engineering
Pi Tau Sigma; ASME; Vice-Pres.

JOEL DAVID HILL Carolina Beach
Electrical Engineering
Alpha Phi Omega, Vice-Pres.; IEEE; YRC; YMCA.

OWEN ROBERT HILL Kannapolis
Textile Technology
Phi Psi, Pres.; Kappa Tau Beta; Scabbard & Blade; AFROTC.

KERRY GRAYSON HILTON Lexington
Chemical Engineering
AICHE; ROTC Color Guard.

EDWIN WARD HINSON Wadesboro
Mechanical Engineering—Aerospace Option
AIAA, Chairman 4; Engineers Council 4.

DAVID OWEN HINTON Raleigh
Electrical Engineering

WILLIAM CONOLY HODGIN, JR. Red Springs
Education
Baseball 1, 2, 3.

CHARLES SIDNEY HOLLAND, JR. Henderson
English
Engineers Fair Comm. 1, 2, 3, 4.

FRED LINDLEY HONEYCUTT, JR. Lexington
Mechanical Engineering
Rifle Team 1.

JOHN WILLIAM HOOPER, III Reidsville
Civil Engineering



SENIORS

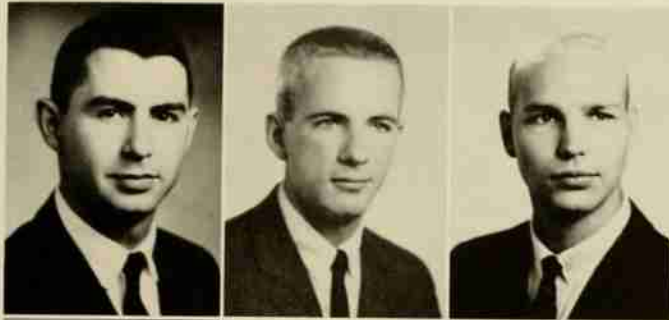

LARRY ALLAN HOOVER Charlotte
Experimental Statistics

AIEE 3; AIEEE 4; College Union Social Activities Comm. 3, 4.

MILTON DARGEN HOPKINS Charlotte
Nuclear Engineering

Sigma Pi.

EDMUND CHRISTOPHER HORGAN Raleigh
Industrial Arts—Technical Option

Alpha Phi Omega 1, 2, 3, 4; Historian 3; Alumni Sec. 3; Technician, Photographer 2; College Union Hobby Comm. 2; Photographer 2.

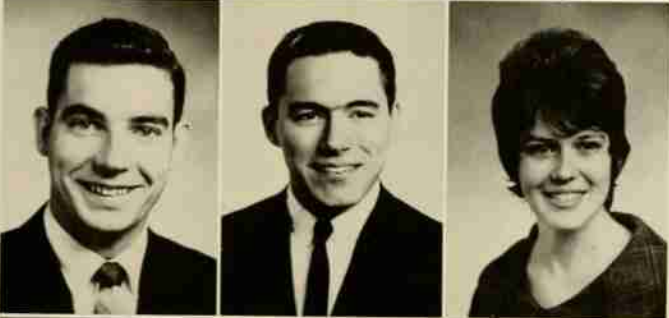

WILLIAM EDWARD HORNE Raleigh
Nuclear Engineering

ANS.

EDWARD SAMUEL HOWARD, JR. Deep Run
Agricultural Education

Ag. Educ. Club 1, 2, 3, 4; Intramurals, Basketball 1.

REBECCA MILLER HOWARD Knoxville, Tenn.
Applied Mathematics



COLBERT PAGE HOWELL Murfreesboro
Industrial Arts Education

IA Club; Agromeck, Head Photographer; AFROTC 1, 2, 3, 4.

JAMES ALEXANDER HOWELL Albemarle
Textile Technology

Phi Psi; Charles A. Cannon Jr. Textile Scholar.

JERRY FONCE HOWELL, JR. Jackson, Ky.
Wildlife Biology, Agricultural Science

Sigma Phi Epsilon; OAKS; Intramurals, Bowling, Softball 3, 4; Forestry Club; Coin Club; Leopold Wildlife Club; Society Amer. Foresters 2, 3, 4; Wildlife Society 4; Instit. Biol. Sciences 2, 3, 4; Mammalogy Society 4.



JOHN HOWARD HOWELL, JR. New Bern
Electrical Engineering

JOHNNY CARL HOYLE Lawndale
Civil Engineering

ASCE; Intramurals 2.

MARVIN LEVERN HUCKABEE Raleigh
Ceramic Engineering

Keramos, Treas. 4; American Ceramic Society 2, 3, 4; Engineers Fair.

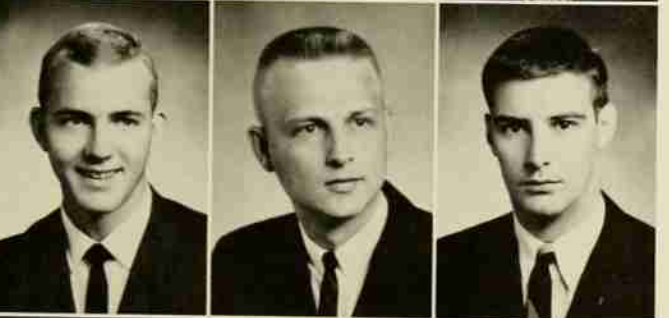

FORREST McQUEEN HUDSON, III Washington
Textile Technology

Intramurals, All Campus Table Tennis Team 1.

GERALD TANNER HUDSON Shelby
Metallurgical Engineering

Alpha Sigma Mu; Amer. Society for Metals; Engineers Council; Veterans Assoc.

KENNETH LENON HUGGINS Hopewell, Va.
Textile Chemistry

Pi Kappa Phi, Pres.; Sigma Tau Sigma; AATCC; Intramurals; IFC.



THOMAS PHILIP HUMPHRIES Kings Mountain
Industrial Arts

Industrial Arts Club; IDC; Welch Dorm Pres.

FRED DAVIS HUNEYCUTT Raleigh
Wood Technology

Omega Tau 2, 3, 4; YRC 2, 3, 4.

WALTER SKELLIE HUNT, III Raleigh
Mathematics Education

CLASS OF 1964



JAMES M. HUNTSMAN, III Eglin A.F.B., Fla.
Liberal Arts

Sigma Nu, Social Chairman 4; Gamma Sigma; Soccer 2; Intramurals 2, 3, 4; Ring Comm. 3; Orientation Group Leader 4; ACCDT, Vice-Pres. 3; AFROTC Drill Team 1, 2.

MICHAEL BELTON HUPKO Pinebluff
Agricultural Engineering

Alpha Zeta; Ag Council; Ag. Engineering Tech Club, Sec. 3; Pres. 4.

JAMES STANFORD HUTCHESON Winston-Salem
Electrical Engineering

AIEEE; Swimming 2.

PHILLIP MICHAEL HUTCHINS Winston-Salem
Electrical Engineering

Eta Kappa Nu; IEEE; YMCA; Honors Program.

JOHN HERBERT HYDER, JR. Lincolnton
Rural Sociology, Agricultural Science

Arnold Air Society; Intramurals, Football 1, 2, 3, 4; Advanced AFROTC.

ROBERT JOE IVEY Raleigh
Electrical Engineering

Eta Kappa Nu 3, 4; IEEE 2, 3, 4; Veterans Assoc.

IRA JEROME JACKSON, III Middleburg
Textile Technology

Sigma Chi, Pres.; Chapter Editor; Blue Key; AICHE; AATCC; Technician, Photo Editor, Staff Writer; Fraternity Way, Photographer; Consolidated Univ. Student Council, Sec. Treas. 3; Glee Club, Pub. Mgr.; Orientation Group Leader; YMCA, Freshman Camp Counselor, Freshman Council; Diners Club; Summer Judicial Board; Honor Code Board Alternate; IFC Leadership Seminar; Pershing Rifles; IFC; Intramurals, Basketball, Volleyball; State Student Legislature; Advanced ROTC.

JAMES PATRICK JACKSON Charlotte
Mechanical Engineering

JASPER DEMPSEY JACKSON, JR. Dunn
Science Education

Kappa Phi Kappa; Math & Science Educ. Club, Vice-Pres. 4; Student NEA; McKimmon Village Council, Alderman.

MICHAEL CONOLY JACKSON Dobson
Botany and Horticulture

Phi Sigma; Botany Club 3, 4; Horticulture Club 4; YDC 4; College Union House Comm. 1, 2.

WAYLON MITCHELL JACKSON Sanford
Agricultural Economics

ALVIN LEE JAMES Forest City
Textile Technology

E. BECKTON JAMES Everetts
Nuclear Engineering

Delta Sigma Phi; Blue Key; Intramurals, Football, Volleyball, Tennis, Softball 1, 2, 3, 4; Engineering Senator 3, 4; Consolidated Univ. Student Council 4; Student Gov. Investigation Comm. 4; Apollo Club 4; Human Relations Comm. 4; Band 1, 2; Glee Club 2, 3, 4; State Student Legislature 3, 4.

JERRY LIONEL JENKINS Rockingham
Electrical Engineering

IEEE 4; Intramurals Advisory Board 3; YDC 1, 3, 4; Dorm Vice-Pres. 3; Pres. 4; IDC 3, 4; Sec. 4; Art Comm. 3; YMCA 1; Floor Counselor 4.

MARGARET ELIZABETH JENKINS Charlotte
Chemistry

Apollo Club; ACS.

CONNIE HUGHES JERNIGAN Dunn
Crop Science

Alpha Zeta; Agronomy Club.

ROBERT TIMOTHY JERNIGAN Concord
Electrical Engineering

Toastmasters Club 3, 4, Pres. 3; Intramurals, Archery Big Four Champion 3.

DON BLACKWELL JESSUP Fayetteville
Civil Engineering—Construction Option

ASCE; YDC; Circle K; YRC.

SENIORS

CYNTHIA GRAHAM JOHNSON

Clinton

Applied Mathematics

Pi Mu Epsilon 3, 4; Amer. Mathematical Society 3, 4; Technician 2; Women's Student Assoc. 4; Women's Campus Code Board 3, 4, Chairman 4; Apollo Club 3, 4; College Union, Sec. 2; Hospitality Comm. 1, 2, 3; Photography Comm. 1.

DALE REID JOHNSON

Burlington

Industrial Arts—Technical Option

Intramurals, Football, Basketball, Softball, Volleyball 1, 2, 3; Wesley Foundation 2, 3.

HOMER RAY JOHNSON

Dunn

Chemical Engineering

AICHE.

HUGH ARTHUR JOHNSON

Newton

Botany

Agronomy Club; Intramurals 1, 2, 3, 4; Student Gov. 3, 4; Summer Counselor.

MADISON ESTRIDGE JOHNSON

Kinston

Animal Husbandry

Animal Science Club.

WILLIAM FINLEY JOHNSON

Oxford

Chemical Engineering

AICHE 1, 2, 3, 4; Engineers Council 3; Bands 1, 2, 3, 4; BSU 1, 2, 3, 4.

EDWARD RUSSELL JOHNSTON, JR.

Belhaven

Electrical Engineering

ALICE CARR JONES

Mebane

Mechanical Engineering

ASME 3, 4.

CHARLES RICHARD JONES

Greensboro

Liberal Arts

HARRY LEROY JONES, JR.

Pelham

Mechanical Engineering

ASME 3, 4.

JAMES LLOYD JONES

Kenly

Industrial Arts, Personnel Management

Industrial Arts Club.

ROBERT MULLEN JONES

Portsmouth, Va.

Civil Engineering

Lambda Chi Alpha, Asst. Treas.; AICE.

ROGER ALAN JONES

Reidsville

Metallurgical Engineering

Delta Sigma Phi; Amer. Society for Metals.

WALTER BASCOMB JONES, JR.

Raleigh

Electrical Engineering

WALTER VANN JONES

Wilson

Applied Mathematics

Pi Mu Epsilon; YMCA.

HORACE MENDALL JORDAN

Kannapolis

Applied Mathematics

Mu Beta Psi; Clef, Editor; Glee Club 2, 3, 4.

FRANK CARL JOYNER, JR.

Clinton

Electrical Engineering

Phi Kappa Tau, Treas. 3, Pres. 4.

JOHN ALAN JUSTICE

Icard

Civil Engineering—Construction Option

ASCE.

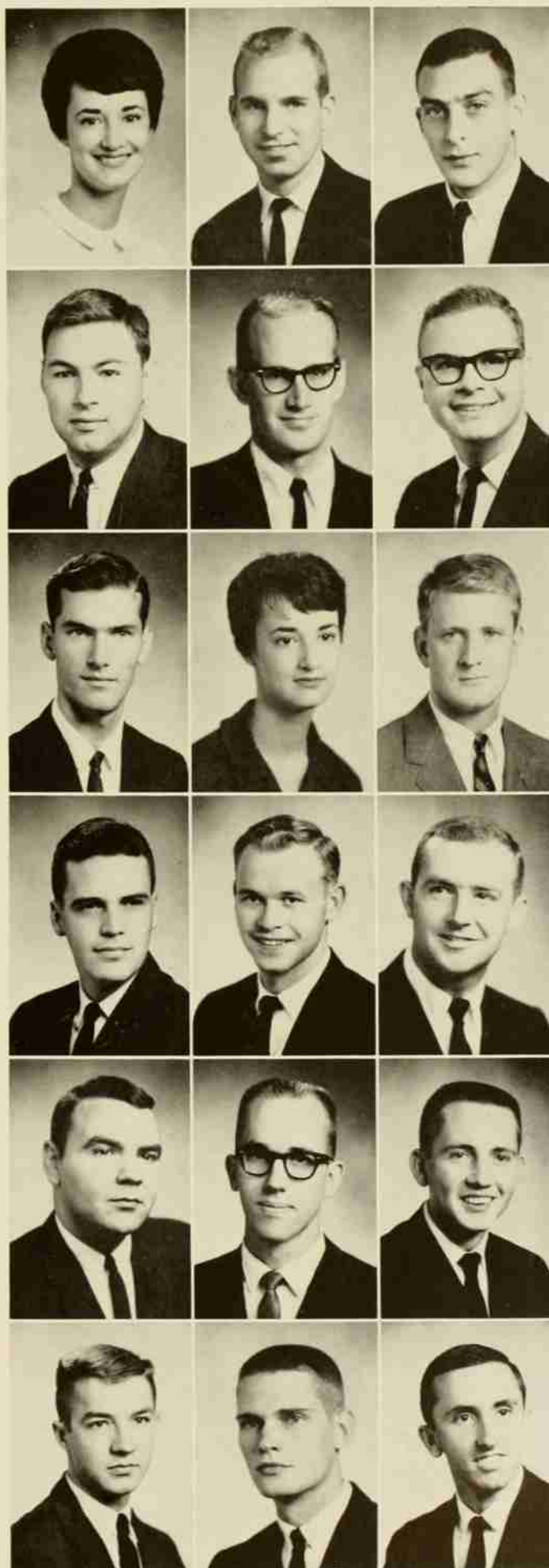

CLASS OF 1964

WALLACE GERALD JUSTUS Flat Rock
Industrial Engineering
AIIE.

DONALD ROBERT KANN Baltimore, Md.
Architecture
Sigma Alpha Mu, Sec.; Intramurals 1, 2, 3, 4.

KENNETH DERMOT KEARNS High Point
Nuclear Engineering

PHIL NEWMAN KEATON Winston-Salem
Forest Wildlife Management; Wildlife Biology; Zoology.
Delta Sigma Phi.

LEO BERL KEECH Pantego
Mathematics Education
Math & Science Educ. Club 3, 4; Intramurals 1, 2; AFROTC 1, 2, 3, 4.

RALPH MAYO KEEL, JR. Groton, Conn.
Forest Management
Society Amer. Foresters, Wildlife Society; Wildlife Management Instit.;
YMCA; BSU; Intramurals 2; AFROTC 1, 2, 3, 4.

WILLIAM EARL KEEL Washington
Industrial Engineering
Pi Kappa Alpha; Alpha Phi Omega; ASIE; Intramurals 1, 2, 3, 4; Student
Gov. Public Relations 4; IFC; College Union Board of Dir., Forum Comm.,
Social Activities Comm.

DARRELL GUY KEENER Lincolnton
Mechanical Engineering
Lambda Chi Alpha.

LEX ALLEN KELLY Raleigh
Civil Engineering
ASCE.

LARRY WHITEHURST KEMP Oriental
Industrial Arts

JAMES ALLEN KENAN Greensboro
Mathematics Education
Intramurals 3, 4.

EVERETT AUGUSTUS KENDALL Black Mountain
Mechanical Engineering
Delta Sigma Phi, Pres. 4; ASME; Intramurals 3, 4; Orientation Comm. 3.

EUGENE WELBORN KENNEDY Hillsboro
Civil Engineering

RICHARD EDWARD KENT Lynbrook, N. Y.
Landscape Architecture
Tau Kappa Epsilon, Chaplain 2, Vice-Pres. 4; Beta Squared; Intramurals;
Apollo Club; YMCA; Orientation Comm. 2, 4.

DANNY MURPHY KESLER Salisbury
Agricultural Economics, Agricultural Science

DONALD CLAUDE KESLER Salisbury
Nuclear Engineering
ANS; Dorm. Sec.; Advanced AFROTC.

WALTER ALLAN KESTER High Point
Electrical Engineering
Tau Beta Pi; Phi Kappa Phi; Eta Kappa Nu, Corres. Sec.; Pi Mu Epsilon;
Phi Eta Sigma; Engineering Honors Program; Superior Student Program
in Math & Physics.

MARY ELIZABETH KEY Horse Shoe
Chemistry
Sigma Kappa, Pres.; Phi Kappa Phi; ACS; Orientation Comm.



SENIORS

BOBBY CECIL KILBY Millers Creek

Textile Technology
Delta Kappa Phi; Intramurals 1, 2, 3.

ANDREW HARRIS KILPATRICK Greenville

Electrical Engineering
Sigma Pi; Alpha Phi Omega; Wrestling; Amateur Radio Club 1, 2.

JERRY BLANTON KILPATRICK Chapel Hill

Mechanical Engineering
ASME.

CARLISLE RICHARD KING, JR. Knightdale

Industrial Arts
Pershing Rifles 1, 2, 3.

GEORGE BELK KING Concord

Civil Engineering
Phi Kappa Phi; Tau Beta Pi; Chi Epsilon; ASCE.

HENRY FRANK KING, III Salisbury

Civil Engineering
ASCE 2, 3, 4; Band 1, 2, 3; Intramurals 1, 2.

SALLY SHANKLE KING Raleigh

Rural Sociology
Women's Chorus 3; Rural Sociology Club 3, Treas. 3.

JOHN CLAY KIRK, JR. Salisbury

Electrical Engineering
Pi Mu Epsilon; Eta Kappa Nu; Tau Beta Pi; Engineering Honors Program; IEEE; Newman Club; Veterans Assoc.

GEORGE LEON KISER, JR. Kannapolis

Applied Mathematics
McKimmon Village Council.

GEORGE PARKER KITTRELL, JR. Corapeake

Animal Husbandry, Agricultural Technology
Phi Eta Sigma; Alpha Zeta; Agricultural Honors Program; Ag Council 3; Animal Science Club; Livestock Judging Team 4; ROTC; Scabbard & Blade, 1st Lt.; AUSA.

FRED WALTER KLATT Cary

Mechanical Engineering
ASME; Men's Glee Club.

ROBERT MARSHALL KOEHLER Stanley

Mechanical Engineering

DAVID JOHN KOHUT Carnegie, Penn.

Forest Management
Sigma Pi, Pres. 4, Treas. 3; IFC; Soc. Amer. Foresters; Forestry Club.

EUGENE CARLYLE KOONCE New Bern

Electrical Engineering

ANTS KOPPEL Greensboro

Electrical Engineering
Phi Eta Sigma; Eta Kappa Nu; Theta Tau, Marshal, Vice-Regent; Soccer Team 3, 4, Co-Capt. 4; Scabbard & Blade.

CHRIS SPEROS KOUMPARAKIS Martinsville, Va.

Civil Engineering
Phi Epsilon Pi; ASCE; Football 3.

GERALD JOSEPH KRECICKI Trenton, N. J.

Education
Football 1, 2, 3, 4; Baseball 1, 2.

LOUIS THOMAS KRESANOSKY Muse, Penn.

Electrical Engineering
IEEE; Football 1, 2, 3, 4; Intramurals, Handball 3, Basketball 1, 2, 3, Softball 1, 2, 3.



CLASS OF 1964

- WILLIAM JOSEPH KRICKBAUM, JR.** Franklin
Civil Engineering—Construction Option
Phi Kappa Tau; ASCE; Intramurals.
- WILLIAM PAUL KRIGER** Moon Run, Penn.
Education
Sigma Phi Epsilon, Rush Chairman; Football 1, 2, 3, 4, Asst. Freshman Coach; Monogram Club; Newman Club.
- CARY LOUIS KRUEGER** Charlotte
Civil Engineering
Tau Kappa Epsilon; ASCE; Drum & Bugle Corps.
- CHIU HO KU** Elkhart, Ind.
Electrical Engineering
Intramurals, Table Tennis 3, 4.
- DAVID RICHARD KUGLER** Schenectady, N. Y.
Wood Technology
Forestry Club; Forest Products Research Soc.
- WALTER MICHAEL KULASH** Raleigh
Industrial Engineering
AIEE; Alpha Pi Mu.
- ROBERT JOHN KUNKA** Jacksonville
Electrical Engineering
IEEE.
- DAVID LEE KURTZ** Raleigh
Industrial Arts—Technical Option
Phi Kappa Tau.
- PANTELIS KYRIAKIDIS** Athens, Greece
Electrical Engineering
- DONALD GERALD LAMBERT** Stanfield
Mechanical Engineering
- ROBERT LUTHER LAMBERT, JR.** Goldsboro
Physics
Sigma Pi Sigma; Pi Mu Epsilon; AIP; Science Honors Program; Tennis 1; Arnold Air Society.
- SHANNON TOMLINSON LAMBETH** Greensboro
Civil Engineering
Sigma Chi; ASCE; Intramurals 1, 2, 3, 4; IFC 3; Freshman Orientation Comm. 2.
- CHARLES HOWARD LAMM** Elm City
Agricultural Education
Vo-Ag, Bus. Mgr. 3; Cross Country 2; 4-H Club 1, 2, 3, 4, Historian 3.
- WILLIAMS JENNINGS LANE, JR.** Asheboro
Mechanical Engineering
Sigma Nu; Intramurals 1, 2, 3, 4; IFC; Orientation Group Leader.
- JOHN ROBERT LANGFORD** Durham
Zoology
- BRIAN COLBURN LANGLEY** Smithfield
Civil Engineering—Construction Option
- DAVID LEE LARIMORE** Winston-Salem
Industrial Arts—Technical Option
Kappa Alpha; Phi Kappa Phi; Epsilon Pi Tau, Vice-Pres.
- GEORGE MAGNUS LARSSON** Silver Spring, Md.
Civil Engineering—Construction Option

SENIORS

ALBERT BURROUGHS LASSITER

Raleigh

Textile Technology

Delta Kappa Phi; Textile Forum; Designer.

PHILLIP BYRD LASSITER

Four Oaks

Chemical Engineering

Sigma Nu; AICHE; Intramurals, Softball 2; Honors Program 3; Dean's List 1, 2, 3.

MAC ARTHUR LATTAM

Raleigh

Textile Technology

Alpha Gamma Rho; Delta Kappa Phi; College Union, Social Comm. Chairman 2, Dance Comm. Chairman 3.

JAMES CARROLL LAVINDER

Henderson

Civil Engineering

ASCE; Intramurals, Basketball 1; Engineers Fair 4.

CHARLES WILLIAM LAYMAN

Greenville, S. C.

Industrial Engineering

Kappa Alpha, Housing Comm. Chairman 3, 4, Pledge Master Comm. 3, 4; Senior Class Sec.; AIEE; Engineers Fair 3, 4; Cheerleader 2, 3; IFC, Housing Comm. Chairman 4, Leadership Seminar 4.

MARVIN RAY LEATHERMAN

Catawba

Applied Mathematics

Science Council.

ROBERT JAY LEBERSON

Flushing, N. Y.

Textile Chemistry

Sigma Alpha Mu, Social Chairman; Intramurals, Basketball 1, Baseball 1, 2, Big Four Day Handball Champion 3, Travel Comm.

HIRAM HOWARD LEE

Pink Hill

Chemical Engineering

AICHE 3, 4.

JOHN CHARLES LEE

Raeford

Forest Management

Xi Sigma Pi; Pinetum, Editor.



They must be paid on a commission basis.

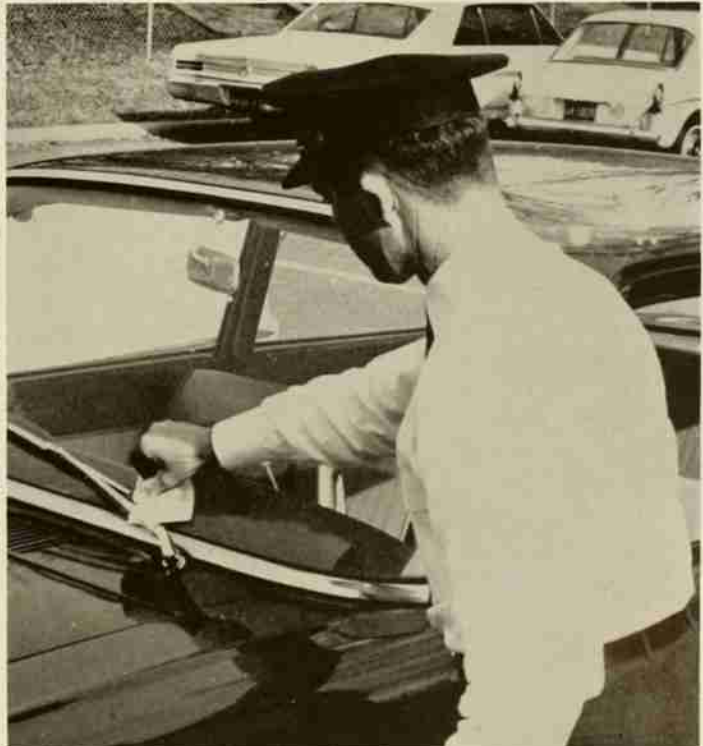

CLASS OF 1964

LARRY KEITH LeMOINE
Metallurgical Engineering
ASM.

Rocky Mount

APPARAO T. LENGADE
Chemical Engineering

Mysore, India

EDWARD ALLEN LENNON
Electrical Engineering

Morganton

Sigma Chi, Editor 2, Scholarship Chairman 4; Golden Chain, Pres.; Blue Key; Thirty & Three, Sec.; Eta Kappa Nu; Technician, Co-Editor, Man. Editor, News Editor, Staff Writer; Wolfpack Sig. Consulting Editor; Summer Judicial Board 3; Consolidated Univ. Student Council 3; State Student Legis. 4; Marching, Symphonic, Fanfare, ROTC Bands; YMCA; Freshman Diners Club; Apollo Club; Advanced AFROTC; Publications Board 4; IEEE 3, 4.

PERCY DENNIS LEONARD, JR.
Mechanical Engineering

Greensboro

Phi Eta Sigma; Pi Tau Sigma, Pres.; ASME; Scabbard & Blade; Arnold Air Society; Apollo Club; YMCA; Orientation Group Leader.

PHILLIP BENNETT LESLIE
Textile Technology

Dunn

Alpha Gamma Rho; Delta Kappa Phi; Intramurals 3, 4.

EMANUEL LEWIS
Nuclear Engineering

New York, N. Y.

Phi Kappa Phi; Honors Program; Veterans Assoc.

JAMES PALMER LEWIS
Electrical Engineering

Troutman

IEEE 1, 4, 5; Amateur Radio Club, Pres. 3, 4.

LUTHER VANCE LEWIS
Electrical Engineering

Raleigh

AIEE 2, 4.

WILLIAM ERNEST LEWIS
Chemical Engineering

Greenville

Tau Beta Pi; Phi Kappa Phi; AICHE, Pres. Southern Regional Conference 4.

ALFRED WALTER LINDSEY
Pulp and Paper Technology

Haddon Heights, N. J.

Tau Kappa Epsilon, Historian, Editor; Alpha Zeta; Thirty & Three; Xi Sigma Pi; Fourdrinier Soc. 1, 2, 3, 4; Student Gov. Senator 1, 2; Academic Affairs Comm. Chairman 2; YMCA 1, 2, 3, 4; Cabinet 3; Campus Code Board 4; IFC Investigating Board 4.

JERRY W. LINEBERGER
Engineering

Gastonia

WILLIAM NELSON LINGLE
Mechanical Engineering—Aerospace Option

Faith

Phi Eta Sigma; AIAA; Band.

WAYNE HELM LINVILLE
Civil Engineering

Winston-Salem

Phi Kappa Phi; Tau Beta Pi; Chi Epsilon; Phi Eta Sigma; ASCE; On the Level, Co-Editor 4; Westminster Fellowship, Treas. 4.

BRIAN EDWARD LITTLE
Mechanical Engineering

St. Petersburg, Fla.

Delta Sigma Phi; Blue Key; Golden Chain; Student Gov., Sec.; Men's Glee Club, Pres.; Apollo Club.

NED BOWER LITTLE
Industrial Engineering

Jefferson

AIEE.

WILLIAM ROBERT LIVINGSTON, JR.
Pulp and Paper Technology

White Oak

Xi Sigma Pi; AICHE; Fourdrinier Society.

CHESTER DeWITT LOGGINS
Electrical Engineering

Winston-Salem

Phi Eta Sigma; Eta Kappa Nu; Tau Beta Pi; Phi Kappa Phi.

JOE FORREST LONDON
Textile Technology

Mount Ulla



SENIORS

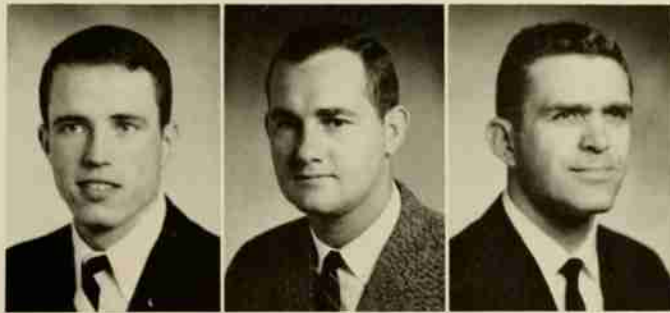

MIKE HARLEE LONG Mooresville

Textile Technology
Pi Kappa Phi; Phi Psi; Intramurals 2, 3, 4.

ROBERT EDWARD LONG Elizabeth City

Textile Technology
Phi Psi; Tompkins Textile Council; Most Valuable Bowler; All-Campus Athlete; Monogram Club; Student Gov.; Athletic Council.

WILLIAM THOMAS LONG, JR. Cornelius

Mechanical Engineering



CARL BRIAN LONDON Marion

Mathematics Education
Math & Science Educ. Club 3, 4, Pres. 4; YRC 1, 2, 3, 4; Student NEA 3, 4; YMCA 1, 2, 3.

DANIEL FRANKLIN LOPP Lexington

Industrial Engineering
AIEE; YRC; Intramurals.

IRA WAYNE LOVE Kannapolis

Chemical Engineering
Delta Sigma Phi; AICHE; Engineering Senator.



SAMUEL DARDEN LOVELACE, JR. Wilson

Nuclear Engineering
ANS; ASM; Scabbard & Blade 3; Intramurals 1, 2, 3, 4.

HOYT GLENN LOWDER Stanfield

Textile Technology
Sigma Chi, Pledge Trainer, Magister; Wrestling 1; Intramurals; Student Gov. Senator 3, Budgetary & Finance Comm.; Tompkins Textile Council, Sec., Diploma Comm.

GLORIA SWINDELL LOWE Swan Quarter

Botany.

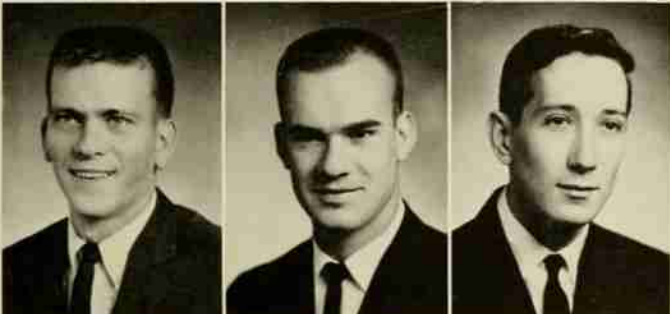

JOHN WESLEY LUCAS Raleigh

Industrial Arts—Technical Option
Industrial Arts Club 1, 2, 3, 4, Treas. 4; Veterans Assoc. 4.

LEON THOMAS LUCAS Halifax

Plant Protection, Agricultural Technology
FarmHouse; Alpha Zeta; Phi Eta Sigma; Intramurals 2, 3, 4; Agronomy Club; Nat. Science Undergraduate Research Program in Genetics 2, 3, 4.

BOBBY RAYE LUDLUM Wilmington

Electrical Engineering
Eta Kappa Nu; IEEE 3, 4; Amateur Radio Club 3, 4.



JOHNNY RICHARD LUPTON Lowland

Mechanical Engineering
ASME; Intramurals 1, 4.

MARVIN DOUGLAS LYNN Farmville, Va.

Industrial Management
IATO Club; Veterans Assoc.

WILLIAM CRAVEN LYNN Raleigh

Textile Technology
AATCC; Delta Kappa Phi; Tompkins Textile Council, Treas.; Textile Forum, Asst. Editor.

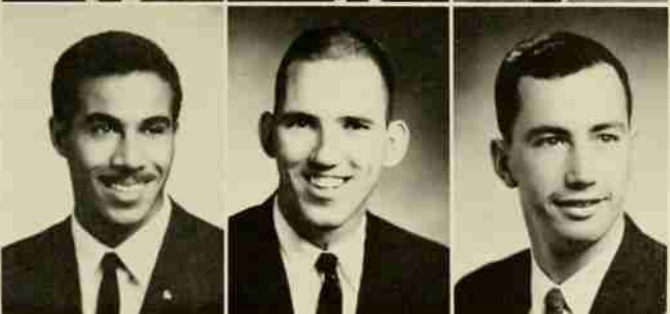

GARLAND HENRY McADOO, JR. Greensboro

Nuclear Engineering
Blue Key; Golden Chain, Scribe; ANS 4; Track 1; Intramurals 1, 2, 3; YMCA 1, 2, 3, 4, Vice-Pres. 3, Pres. 4; Student Gov. Human Relations Comm. Chairman 3, Forum Comm. 3; AIP 3, 4; ANS 4; Apollo Club 3, 4.

JOHN FRANKLIN McAULEY Charlotte

Textile Technology
Phi Psi; Intramurals 1, 2, 3, 4; Dorm Floor Counselor 3, 4, Vice-Pres. 4; YMCA 3, 4.

LARRY JAY McCARSON Raleigh

Mechanical Engineering—Aerospace Option
AIAA.

CLASS OF 1964

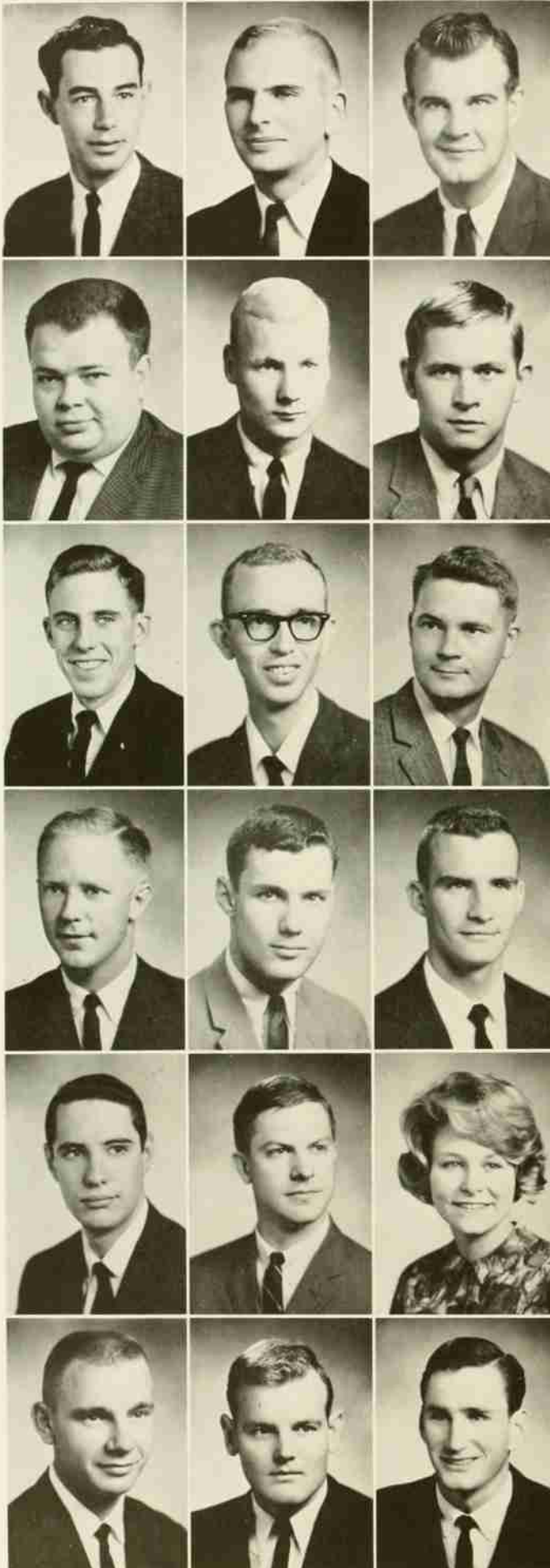

- DOUGLAS ADAIR McCARTHA** Lexington, S. C.
Agricultural Institute
Ag. Instit. Club.
- THOMAS HARPER McCONNELL** High Point
Sociology
Sigma Nu; Intramurals 1, 2, 4; Campus Code Board 3; Orientation Comm. 3; AFROTC, Deputy Wing Comm. 4.
- JERRY FRANKLIN McCracken** Boone
Civil Engineering
Theta Tau; ASCE; Talent for Service Scholar; Symphonic Band.
- CLIFFORD RAY McCrARY, JR.** Lexington
Science Education
IRE 1; Phi Rho 1, 2, 3, 4; Alpha Phi Omega 1, 2, 3, 4; VRS 2, 3, 4; WKNC, Station Mgr., Dir. Special Production, News Dir., Tech. Dir., Publicity & Public Relations; Band 1, 2, 3, 4; W4ATC.
- KENNETH GRIMES McDANIEL** Lexington
Chemistry
- PETER WENDELL McDONALD** Thomasville
Mechanical Engineering—Aerospace Option
Sigma Chi; Tau Beta Pi; Technician, Circulation Staff; Intramurals 1, 2, 3, 4; Engineering Senator 2.
- ALBERT GILLETTE McDougald, JR.** Clarkton
Nuclear Engineering
Delta Sigma Phi.
- KENNETH MARVIN McENTIRE** Forest City
Electrical Engineering
- THAD MORRIS McGAHEY** Washington
Textile Chemistry
Delta Kappa Phi; AATCC.
- LEIGHTON EDWARD McGINN, JR.** Charlotte
Industrial Arts—Technical Option
Sigma Chi; Intramurals 1, 2, 3, 4; Industrial Arts Club.
- WILLIAM FARMER McGINTY** Charlotte
Textile Technology
Sigma Alpha Epsilon; Delta Kappa Phi; Swimming 1, 2, 3, 4.
- ALBERT FRANKLIN McGIRT, JR.** Rowland
Nuclear Engineering
Alpha Gamma Rho; Tau Beta Pi; Phi Kappa Phi; Engineering Honors Program; AIP; ANS; Baseball 1, 2; Intramurals 1, 2, 3, 4.
- JOHN ANTHONY McGUINN** Tryon
Industrial Engineering
Tau Kappa Epsilon 1; AIE 2, 3, 4; Coin Club 3.
- WAYLAND NASH McKENZIE, JR.** Albemarle
Zoology, Agricultural Science
Alpha Phi Omega, Treas. 3.
- MARTHA HIX McLAUGHLIN** Moravian Falls
Rural Sociology
Sigma Kappa; Cheerleader 1, 2, 3, 4; Women's Campus Code Board 2; Orientation Group Leader 2, 3; Orientation Comm. 4; Women's Chorus 3, 4.
- ROBERT DANIEL McLAUGHLIN** Mooresville
Crop Science Technology
FarmHouse; Alpha Zeta; Intramurals 3, 4; Agronomy Club; Advanced ROTC.
- FLETCHER C. McLaurin** Fayetteville
Textile Technology
Phi Psi; Phi Theta Kappa.
- HECTOR EARL McLaurin** Fayetteville
Zoology

SENIORS

LUKE BERNARD McLAWHORN, JR. Grifton
Metallurgical Engineering
ASM.

THOMAS HAYWOOD McLAWHORN Winterville
Applied Mathematics
Phi Kappa Tau; Phi Eta Sigma; Pi Mu Epsilon; Fanfare Band 1, 2.

JOHN EDGAR McLEOD Lexington
Industrial Arts—Technical Option
Epsilon Pi Tau; Kappa Phi Kappa; Industrial Arts Club 2, 3, 4, Sec. 3, Vice-Pres. 4.

MICHAEL STANLEY McLEOD High Point
Experimental Statistics
Theta Chi 1, 2, 3; Mu Beta Psi 4; Intramurals 1, 2, 3, 4; Fanfare Band 1, 2, 3, 4, Sec. 3, Pres. 4; Stage Band 2, 4; Marching Band 1, 2, 3, 4, Sec. 4; Science Council 4.

PHILIP GALE McMILLAN West Jefferson
Applied Mathematics
Pi Mu Epsilon; Honors Program; Scabbard & Blade; Advanced ROTC.

SELDON SIU-DON MA Kowloon, Hong Kong
Textile Technology
Photography Club.

LARRY WADDELL MABRY Norwood
Agricultural Education
Ag. Educ. Club; Animal Science Club.

DALLAS GRANVILLE MAGEE Yale, Va.
Wildlife Biology, Agricultural Science

JERRY LAWRENCE MANGUM Raleigh
Electrical Engineering
Eta Kappa Nu; IEEE; Golf 1, 2, 3, 4, Capt. 4; Advanced AFROTC.

RICHARD OLIVER MANNING Dunn
Textile Chemistry
Delta Kappa Phi; Track; Intramurals; Marching Cadets; AICHE; AATCC.

JAMES FRANKLIN MARCHMAN, III Forest City
Mechanical Engineering—Aerospace Option
Pi Tau Sigma; AIAA 1, 4; Band 1, 2, 3, 4.

WILLIAM ROCKWELL MARLIN Statesville
Soil Science Technology
FarmHouse; Alpha Zeta; Intramurals 2, 3, 4; Agronomy Club; Agric. Council; Westminster Fellowship; Apollo Club; Freshman Orientation.

JOHN WESLEY MARROW Plymouth
Applied Mathematics
IEEE.

CARLTON DONALD MARSHALL Wilmington
Mechanical Engineering
ASME.

GENE HAROLD MARTIN Robersonville
Electrical Engineering
IEEE; Intramurals; Engineers Fair 1, 2, 3.

JAMES BOYCE MARTIN Florence, S. C.
Animal Husbandry
Kappa Alpha; Football 1, 2, 3.

LOUIS HOWARD MARTIN Murphy
Nuclear Engineering

W. HERMAN MARTIN Cary
Nuclear Engineering
ANS; AHPS.

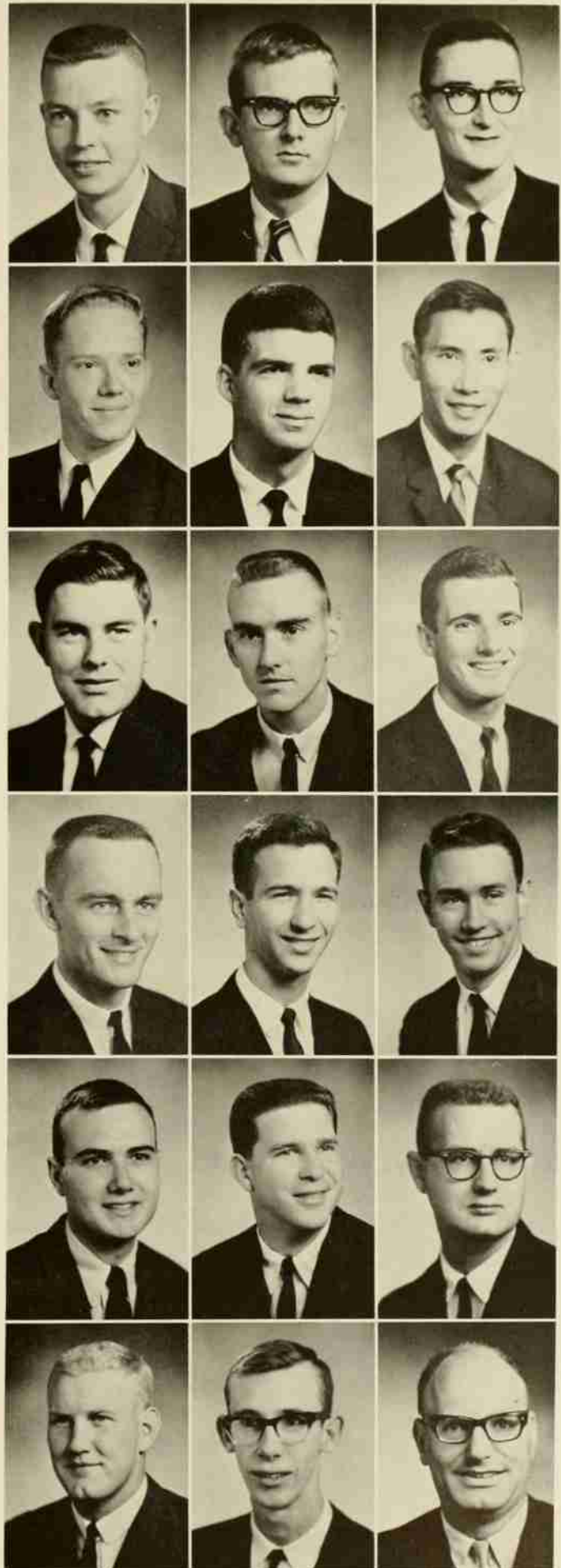

CLASS OF 1964

WALTER DEVAUGHN MARTIN, JR. Ronda
 Zoology, Agricultural Science
 Poultry Science Club 1, 2; Collegiate Poultry Judging Team 2, 3.

WILCO ALLEN MARTIN Belmont
 Civil Engineering
 Lambda Chi Alpha; Chi Epsilon, Pres.; ASCE; Engineers Fair; IFC; AFROTC.

HENRI MAS Mexico City, Mexico
 Textile Technology
 Soccer 1, 2, 3, 4; Latin Club 3, 4.

HARRY LEE MASHBURN Winston-Salem
 Civil Engineering
 Pi Kappa Phi; ASCE; Intramurals 1, 2, 3, 4; Track 1; Advanced ROTC; AUSA.

MARVIN HAWLEY MASON, JR. Raleigh
 Textile Technology

JAMES THURSTON MASSEY Clayton
 Experimental Statistics

ARTHUR DOUGLAS MATTOX Charlotte
 Industrial Engineering
 Alpha Pi Mu 3, 4; Golden Chain; Blue Key 3, 4; AIE, Treas. 3, Vice-Pres. 4, Social Functions Comm. 4; Senior Class Vice-Pres.; McKimmon Village Council, Mayor 3, 4, Mayor Pro-Tem 2; Engineers Council, Parliamentarian 4; College Union Board of Directors 3, 4; Friends of the College Board of Directors 4.

GEORGE ANTHONY MATUZA Hempstead, N. Y.
 Entomology
 Phi Sigma; Intramurals 1, 2, 3, 4.

WILLIAM MANFRED MAULTSBY Wilmington
 Mechanical Engineering
 ASME 4; Chess Club 3, 4.

FLEMING MAUNEY Kings Mountain
 Electrical Engineering

EARLE CAMPBELL MAXWELL, JR. Charlotte
 Mechanical Engineering—Aerospace Option
 AIAA; Phi Eta Sigma; Intramurals.

MICHAEL DAVIS MAYER Charlotte
 Textile Technology

BYRON LEROY MEAD Raleigh
 Textiles
 Tau Kappa Epsilon.

DENNIS BRANTLEY MEDLIN Benson
 Applied Mathematics

MICHAEL THOMAS METTREY Raleigh
 Mechanical Engineering
 ASME; YDC.

GENE JAMES MEYER Woodside, N. Y.
 Wood Technology
 Tau Kappa Epsilon, Sgt.-at-Arms; Forest Prod. Research Soc., Pres. 4; Omega Tau; Beta-Squared; Y's Words; Pershing Rifles; Student Gov. Senator 1, 2; YMCA, Cabinet; College Union Games Comm.; Apollo Club, Pres.; YRC, Treas. 2, 3.

DEMETRIOS ANDREW MICHALOPOULOS Athens, Greece
 Electrical Engineering

WILLIAM LAWRENCE MICKEY High Point
 Civil Engineering
 Sigma Nu; Intramurals 1, 2, 3, 4; Swimming 1, 2; Campus Code Board 2, 3, Court Clerk 3; Traffic Comm. 2, 3; Marshal 2, 3; Orientation Comm. 3.

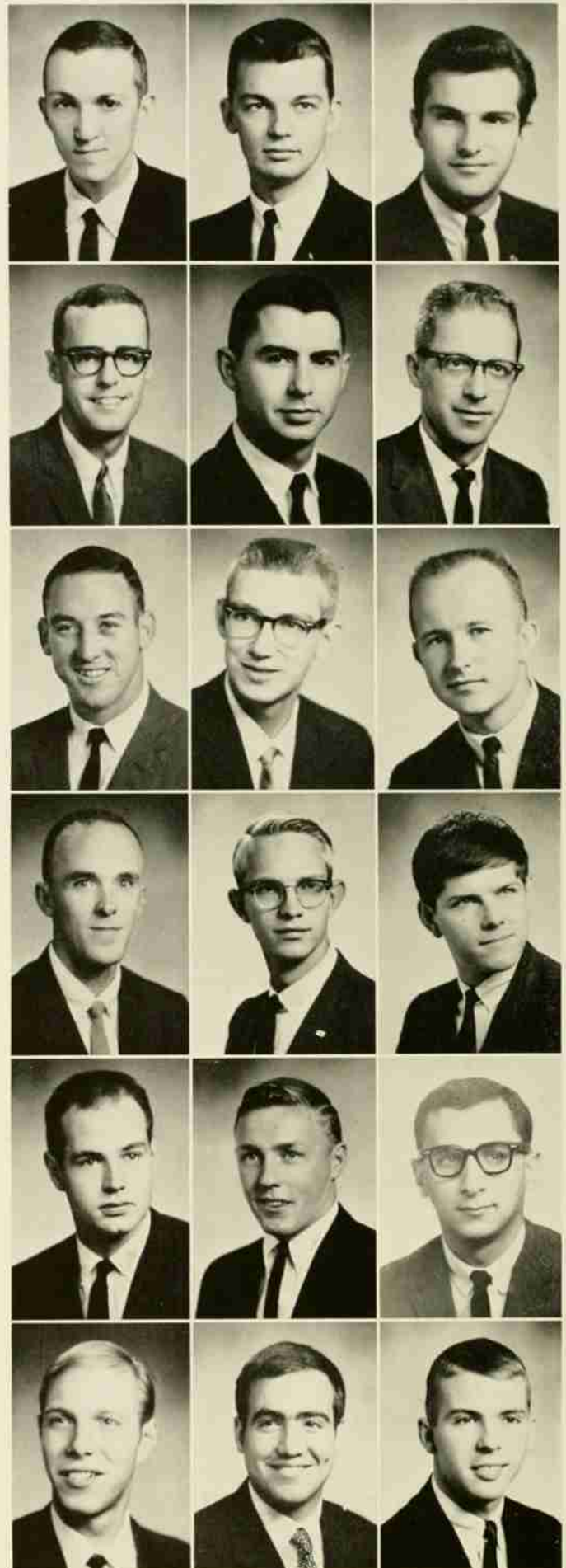

SENIORS



FREDERICK ROBERT MILLHISER Waynesboro, Va.
Applied Mathematics

LEONARD EARL MILLS Raleigh
Electrical Engineering
IEEE; AIEE; YMCA; Freshman Band.

DAVID FLEMING MILTON Lillington
Electrical Engineering



HAZEL ELBERT MIMS, JR. Rockingham
Textile Technology
Phi Psi.

LESTER EUGENE MISENHEIMER Faith
Electrical Engineering
IEEE.

TERRY KERMIT MITCHEM Lincolnton
Mechanical Engineering—Aerospace Option
IAS 1, 2; AIAA 4; Intramurals 1, 2, 3.

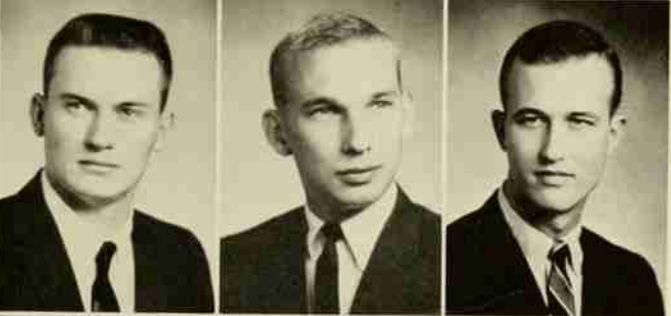

WILLIAM ALVIN MITCHEM Bessemer City
Electrical Engineering
AIEEE.

ROBERT KENNETH MITCHINER, JR. Garner
Mechanical Engineering—Aerospace Option
AIAA 3, 4; McKimmon Village Alderman 3, 4.

ARTHUR BOYD MOFFITT Staley
Textile Chemistry, Textile Technology
Delta Kappa Phi; AATCC; Kappa Tau Beta; Intramurals 1, 2, 3, 4; Tompkins Textile Council.

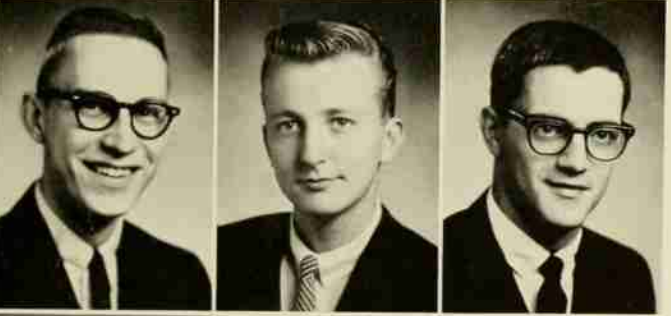

CLARENCE RICHARD MOORE Wilson
Civil Engineering
ASCE; Intramurals 3, 4.

RICHARD CHARLES MOORE Montreal, Can.
Textiles

RICHARD KINNEY MOORE Alexandria, Va.
History
Student Gov. Senator 3; YRC 3; YDC 3, 4; AUSA 4; ROTC Academic Achievement Award 3; Advanced ROTC.



ROGER CRAWFORD MOORE, JR. Littleton
Recreation and Park Administration
Kappa Sigma; Football 1, 2, 3, 4; Freshman Football Coach 5.

GEORGE ALFRED MORETZ Hickory
Textile Economics
Sigma Phi Epsilon; Phi Psi.

BILLY LaRUE MORGAN Canton
Electrical Engineering
IEEE.



DONALD EUGENE MORGAN Durham
Mechanical Engineering
ASME.

JAMES ALBERT MORGAN Bay Village, Ohio
Dairy Husbandry, Agricultural Science
Pershing Rifles; Animal Science Club; Intramurals 1, 2, 3, 4.

JACK CRAWFORD MORRIS Wadesboro
Textile Technology
Pi Kappa Phi, Warden.

CLASS OF 1964



JAMES DAVIDSON MORRISON Asheville
 Electrical Engineering
 College Union Music Comm. 1, 2; Amateur Radio Club 1, 2, 3.

JAMES O'DELL MORRISON Southern Pines
 Civil Engineering
 ASCE 3, 4.

JAMES PHARR MORRISON, II Concord
 Liberal Arts

JAMES THOMAS MORRISON, JR. Asheville
 Textiles

LEVEN ERVIN MORTON Asheboro
 Electrical Engineering

LaMONT EDWARD MOYLE Stewartsville, N. J.
 Science Education
 Intramurals.

CHARLES LEE MULCHI Norlina
 Soil Science and Crop Science
 Alpha Zeta.

ALLEN PREMNY MUNROE Morristown, Tenn.
 Furniture Manufacturing and Management
 Furniture Club 1, 2, 3, 4; McKimmon Village Council, Treas. 3; Intra-
 murals 1, 2.

WILLIAM HAROLD MURCHISON, JR. Goldston
 Agricultural Education
 Ag. Educ. Club; Intramurals.

HARRY LANGREN MURRAY Charlotte
 Mechanical Engineering—Aerospace Option
 Scabbard & Blade 3, 4.

JAMES BROOKS MYERS Lexington
 Furniture Manufacturing and Management
 Alpha Phi Omega; Scabbard & Blade; Furniture Club 2, 3, 4; Treas. 4;
 Forest Prod. Research Soc. 3, 4; Vice-Pres. 4.

WILLIAM MARTIN MYERS Charlotte
 Nuclear Engineering
 Alpha Phi Omega; ANS 3, 4, Sec. 4; Engineers Council 3, 4; Apollo
 Club 4; College Union Dance Comm. 1, 2.

DANIEL ALLAN NANCE Raleigh
 Industrial Arts—Technical Option

DALMA KEITH NEIGHBORS Benson
 Mathematics Education
 Theta Tau; Math Club; NEA.

WILLIAM HAROLD NESBITT Weaverville
 Wildlife Biology, Agricultural Science
 FarmHouse; Wildlife Soc. of America; Intramurals 3, 4; Leopold Wild-
 life Club 2, 3, 4, Sec. 3; YDC 3, 4; Photography Club 4; 4-H Club
 2, 3, 4.

RUSSELL LEROY NEWLAND, JR. Valley Grove, W. Va.
 Electrical Engineering

KENNETH WAYNE NICHOLS Marion
 Industrial Engineering
 AIIE.

RONALD AUGUSTUS NICHOLS Raleigh
 Agricultural Economics
 Ag. Econ. Club 3, 4; Pershing Rifles; Pre-Vet Club 1, 2.

SENIORS

CHEYNEY ANGLIN NICHOLSON

Raleigh

Industrial Engineering

Alpha Phi Omega, Vice-Pres., Pledge Master; AIIE, Vice-Pres. 2; Southern Engineer; BSU; BTU; Boy Scout Counselor 3; Engineers Fair, Chairman 3; Engineers Council 2; College Union, Craft Shop Comm., Gallery Comm., Film Comm.

ROLF HENK NIJHUIS

Jamestown

Electrical Engineering

Pi Lambda Phi; IEEE; IRE.

LARRY DAVID NIXON

Elkin

Electrical Engineering

Sigma Phi Epsilon; Phi Eta Sigma; IEEE; WKNC 1, 2, 3, Program Dir. 3; Tennis 1; Intramurals 1, 2, 3, 4; Band 1; W4ATC 1.

THEODORE PAUL NORDMAN

Charlotte

Architecture

SARA ELIZABETH NORMAN

Greensboro

Applied Mathematics

Sigma Kappa; Woman's Assoc. 4; Women's Glee Club.

JOSEPH RANDOLPH NUNNERY, JR.

Autryville

Mechanical Engineering

WILLIAM JAMES OAKES

Ontario, Can.

Textile Chemistry

GEORGE DAVID OAKLEY

Bristol, Tenn.

Pulp and Paper Technology

Pi Kappa Alpha, Sec. 4; Fourdrinier Soc.; Pershing Rifles; Pulp & Paper Foundation Scholarship 1, 2, 3, 4; Intramurals 2, 4.

LARRY ALAN OATES

Hendersonville

Electrical Engineering

IEEE 2, 3.

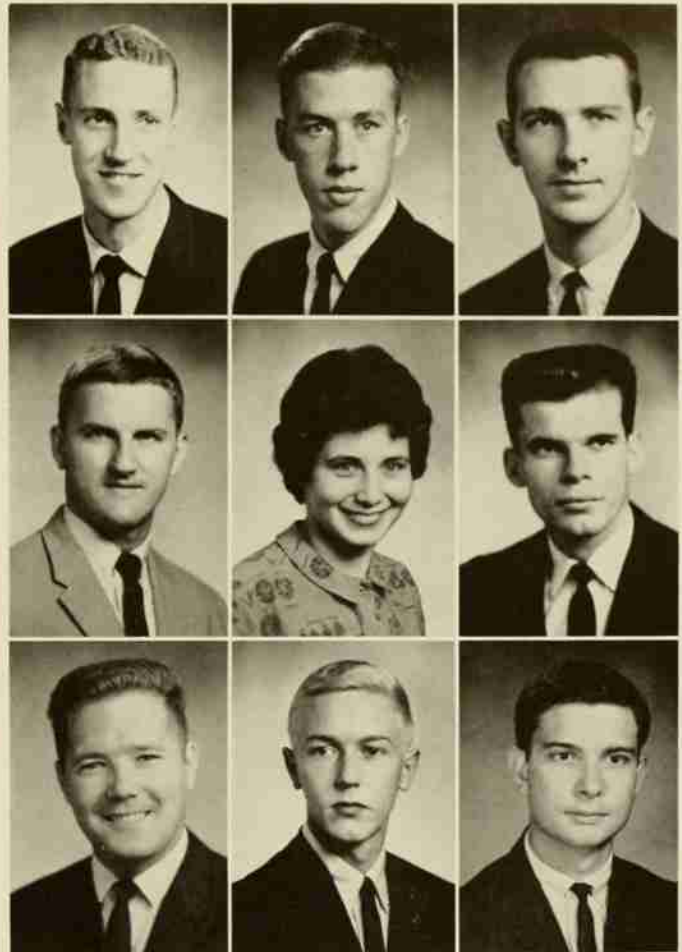

Desperation . . .



CLASS OF 1964

THOMAS FRANKLIN O'BRIEN, JR. Charlotte
 Textile Technology
 Sigma Phi Epsilon; ACS; Phi Psi; Intramurals 3, 4.

THOMAS BENJAMIN OGBURN Roanoke Rapids
 Mathematics Education

JOHNNY DEAN OLIVER Havelock
 Electrical Engineering
 Veterans Assoc.

HERMAN ALEXANDER OVERCASH, JR. Charlotte
 Mechanical Engineering
 ASME; Intramurals 1, 2.

OSCAR LEE OVERCASH China Grove
 Industrial Arts Education
 Indust. Arts Club 1, 2, 3, 4; Vice-Pres. 2; Treas. 3; Pub. Relations 4;
 Football 1, 2, 3, 4; Track 2, 3; Monogram Club 2, 3, 4; Pres. 4; Intra-
 murals 1, 2, 3, 4; Drum & Bugle Corps 1, 2, 3, 4; Officer 3, 4.

BRUCE HOWLAND OVERMAN, JR. Greensboro
 Civil Engineering—Construction Option

RICHARD MILTON OWEN Raleigh
 Mechanical Engineering
 ASME.

FURMAN DOUGLAS OWENBY Black Mountain
 Pulp and Paper Technology
 Fourdrinier Soc.; Intramurals 1, 2, 3, 4; Dorm Athletic Dir. 4.

JOHN GRAHAM OWENS Graham
 Industrial Engineering
 AIEE; Tennis 4.

NAPOLEON JEROME OWENS, JR. Charlotte
 Industrial Arts—Technical Option
 Veterans Assoc., Vice-Pres. 4.

HUGH ANTHONY PADGETT Forest City
 Textile Chemistry
 Pi Kappa Alpha; Phi Psi; AATCC; Textile Forum; Intramurals 1, 2, 3,
 4; Head Cheerleader 3, 4; Tompkins Textile Council; Student Gov.
 Senator; Promotions Comm.

EARL LESTER PAGE Rockingham
 Civil Engineering

EDWIN PERRY PAGE Morrisville
 Mechanical Engineering
 Arnold Air Soc. 3, 4; Infor. Officer 4; AFROTC 1, 2, 3, 4.

EDWARD HOWARD PAHL Autryville
 Industrial Arts
 College Union Games Comm. 3, 4, Chairman 4.

ROBY STEPHEN PAINTER Banner Elk
 Applied Mathematics

JAMES EDWARD PAIT Huntersville
 Civil Engineering
 Sigma Nu; ASCE.

RUSSELL NEAL PALMER, JR. Reidsville
 Mechanical Engineering
 ASME.

DONALD MICHAEL PARK Ashland, Ohio
 Electrical Engineering
 IEEE; Engineers Council 2.



SENIORS



RAYMOND WILSON PARKER, JR. Rocky Mount
Nuclear Engineering
Intramurals 1, 2, 3, 4; Big Four Day 3.

ROBERT CORBETT PARKER Bunnlevel
Textile Chemistry
Delta Kappa Phi; Kappa Tau Beta; Sigma Tau Sigma; Textile Forum.

ROY THOMAS PARRISH Sanford
Mechanical Engineering



BURKE FRED PARTIN, JR. Raleigh
Nuclear Engineering
ANS 4; Mu Beta Psi 3, 4; Men's Glee Club 1, 2, 3, 4; Orientation Comm. 1, 2.

RONALD HARRY PATON Sodus, N. Y.
Wood Technology

DORCE HOWARD PAYNE, JR. Bessemer City
Electrical Engineering

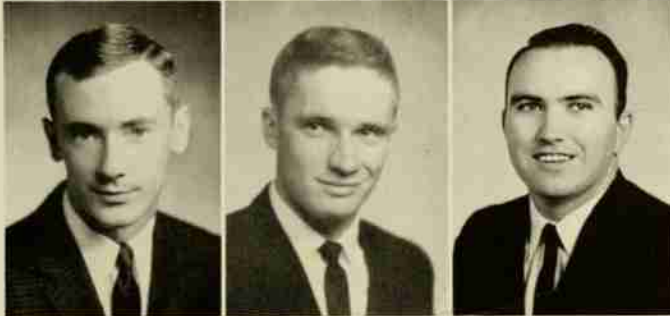

RICHARD STEELE PAYNE, JR. Essex, Md.
Applied Mathematics
Pi Mu Epsilon.

GERALD FRANKLIN PEEDIN Selma
Agricultural Education
Alpha Zeta; Kappa Phi Kappa, Sec. 4; Ag. Student 2; Student Gov. 2; Ag. Educ. Club, Vice-Pres. 4; Reporter 2.

TROY LOUIS PEGRAM Kernersville
Electrical Engineering
IEEE; Engineers Council; Veterans Assoc.



DONALD FRANKLYN PERKINS Jacksonville
Rural Sociology, Agricultural Science
Ag Council; Taylor Sociology Club, Pres. 4.

LEWIS HENRY PERKINS, JR. Gatesville
Civil Engineering
ASCE.

JESSE BELMONT PERRY Hertford
Mechanical Engineering
Pi Tau Sigma; ASME 3, 4; McKimmon Village Alderman 4.



HOWARD LEE PHILLIPS, JR. Henrietta
Mechanical Engineering
Baseball 1.

MAURICE BENFIELD PHILLIPS North Wilkesboro
Ceramic Engineering
Sigma Nu; Golden Chain; Amer. Ceramics Soc.; Senior Class Pres.; Junior Class Pres.; Sophomore Class Pres.; Ring Comm. Chairman; Class Blazer Comm. Chairman 2; Traffic Comm. 2; IFC Rush Comm. Chairman 3; Apollo Club 4; Diploma Comm. 4.

MONROE HOLLAND PHILLIPS, JR. Burlington
Industrial Arts—Technical Option
Sigma Nu, Treas.; Junior Marshal; Advanced ROTC.

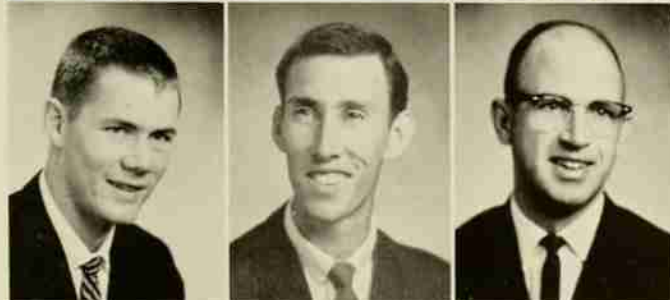

RICHARD BUSBEE PHILLIPS Raleigh
Chemical Engineering
Sigma Pi; Phi Eta Sigma; Phi Kappa Phi; AICHE; Intramurals 1, 2, 3, 4; Big Four Day 3; Advanced ROTC.

BOBBY KENNETH PHILYAW Lenoir
Mechanical Engineering—Aerospace Option
AIAA 4.

JOHN HENRY PIERCE West Jefferson
Agricultural Engineering
ASAE.

CLASS OF 1964



JAMES DONALD PITTARD Raleigh
Mechanical Engineering
Pi Tau Sigma, Rec. Sec.; ASME 1, 2, 3, 4; Planning Comm. 4.

JOHN LEE PLEASANTS Cary
Science Education

RICHARD CLINTON POINDEXTER East Bend
Mechanical Engineering
ASME.



JACQUES GLASCOW POMERANZ Freeport, N. Y.
Textile Technology
Sigma Alpha Mu.

WILLIAM GORDON POOLE Taylorsville
Mechanical Engineering
Intramurals.

DWIGHT EDWARD POPE Burlington
Civil Engineering—Construction Option
Delta Sigma Phi, Sec. 3, Pres. 4; Alpha Phi Omega 1; Intramurals 1, 2, 3, 4; Honor Code Board 4; College Union House Comm. Chairman 2, Board of Dir. 2, 3, 4.



LLOYD MELVIN POPE Norwood
Textile Chemistry
Delta Kappa Phi; AATCC.

MICHAEL LLOYD POPE Charlotte
Chemical Engineering
Sigma Nu; AICHE; Football 1; Intramurals 1, 2, 3, 4; Campus Code Board 2; Orientation Group Leader 3, 4; AUSA.

WINFRIED JOACHIM POPE Seattle, Wash.
Civil Engineering
ASCE; Dorm Floor Counselor 3, 4.



RONALD LLOYD POPLIN China Grove
Science Education
Alpha Gamma Rho; Intramurals 1, 2, 3, 4; YMCA 1, 2.

JAMES CAMPBELL POSEY Asheville
Architecture
Student Publication of the School of Design; Circ. Mgr.

KENNETH ALEXANDER POSTON Charlotte
Applied Mathematics
Pi Kappa Alpha, Sec., Pres.; IFC.



JAMES LEE POTEAT North Wilkesboro
Textile Technology
Blue Key; Kappa Tau Beta; Phi Psi; Textile Forum, Asst. Editor; Cross-Country 1; Intramurals 1, 2, 3, 4; IDC Pres.; Residence Counselor 3, 4; Campus Beautification Comm.; Orientation Comm.; Dorm Vice-Pres. 3, Pres. 4; Junior Ring Comm.

HARVEY BARTLETT POWELL, JR. Charlotte
Electrical Engineering
Theta Chi; Eta Kappa Nu; IEEE.

JONATHAN STOKES POWELL, JR. Windsor
Soil Science, Agricultural Business
Kappa Alpha.



PATRICK JENNINGS POWELL Clyde
Education
Football 2, 3, 4.

STEVEN FOSTER POWELL Shelby
Applied Mathematics
Intramurals 1, 2, 3, 4; IDC 4; Dorm Pres. 4.

JEFFREY MARTIN PRAGER Cedarhurst, N. Y.
Textile Technology
Sigma Alpha Mu; Swimming 1, 2, 3, 4.

SENIORS

JACK BRINKLEY PRESCOTT Lake Waccamaw
Pulp and Paper Technology
Pi Kappa Alpha, Sec.; Alumni Sec.; Fourdrinier Soc.; Intramurals 1, 2, 3, 4; Basketball 1.

CHARLES RUSSELL PRICE Selma
Industrial Arts Education
Indust. Arts Club; Marching Cadets.

WILLIAM JOHN PRICE, JR. Greensboro
Pre-Veterinary, Agricultural Science
Pre-Vet Club, Reporter; Ag Student.

CHARLES CHANDLER PRINCE, JR. Statesville
Pulp and Paper Technology
Circle K Club 3, 4; Cheerleader 3, 4; Pres. 3; Intramurals 3, 4.

JERRY PAUL PRITCHARD Cordova
Nuclear Engineering
Glee Club; Band; Writers Workshop; Theater Workshop.

JERRY THOMAS PUCKETT Oxford
Rural Sociology, Agricultural Science
IDC, Pub. Dir. 4; Dorm Floor Counselor 2, 3, 4; YDC, Sec. 3; Student Gov. Cafeteria Advisory Comm. 3, Pub. Dir. for Campus Chest 3.

JERRY FRANKLIN PURSER Andrews
Agricultural Education

ARTHUR LEE PUTNAM Gastonia
Civil Engineering
ASCE.

ALFRED BENSON QUIST Southwick, Mass.
Forest Management
Undergraduate Research Scholarship; Intramurals 3.

JOHN FRANKLIN RABB Marion
Mechanical Engineering—Aerospace Option
AIAA 3, 4; Marching Cadets 1, 2, 3, 4; Arnold Air Soc. 3, 4; Military Ball Assoc. 3, 4, Chairman 4; Chancellor's Social Functions Comm. 4; AFROTC 1, 2, 3, 4; Wing Admin. Officer 4, Cadet Evaluation Board 4, Drill Competition Coordinator 3; Flight Instruction Program.

RONALD HERMAN RACKLEY Rocky Mount
Mechanical Engineering
ASME; Engineers Council.

ROY DONALD RAPER Wilson
Electrical Engineering
Eta Kappa Nu; Theta Tau; Scabbard & Blade.

BOBBY CHARLES RAYNOR Leland
Industrial Engineering
AIIE.

DAVID BARCLAY RAYNOR Greensboro
Applied Mathematics
Alpha Phi Omega, Pres. 3; Tennis 1, 2.

CARTER REAMES Raleigh
Industrial Engineering
Alpha Pi Mu; AIEE 2; AIIE 3, 4, Pres. 4; Engineers Council 4; Veterans Assoc. 2, 3, 4, Pres. 3; Ring Comm.; Commencement Marshal.

CHARLES WILLIAM REED Winston-Salem
Mathematics Education
Phi Kappa Tau, Sec. 4; Intramurals 1, 2; Math & Science Club 3, 4; NEA 3, 4.

WILLIAM HOWARD REEVES, JR. Mocksville
Mathematics Education
AIEE 1, 2; Math & Science Club 4.

MARVIN BELL REGISTER, JR. Raleigh
Mechanical Engineering
ASME.



CLASS OF 1964

JOHN WILLIAM REINECKE Fayetteville
 Furniture Manufacturing and Management
 Kappa Sigma; Forest Products Research Soc.; Furniture Club.

BILLY S. REVELS Williamston
 Agricultural Education
 FarmHouse; Alpha Zeta; Kappa Phi Kappa; Intramurals 2, 3, 4; Agric. Educ. Club; Student NEA.

VINCENT REVELS Lumberton
 Agricultural Education
 Alpha Zeta; Kappa Phi Kappa; VO-AG, Assoc. Editor, Editor; Agric. Educ. Club; Treas.; Student NEA, Pres.; YDC; Collegiate FFA, Sec.; Apollo Club; Alpha Zeta Scholarship; Honor Code Board; Smith Douglas Scholarship; Prospective Teachers Scholarship.

MARSHALL HOFFMAN RHYNE, JR. Belmont
 Mechanical Engineering
 ASME 3, 4.

ROBERT TAYLOR RICE Aurora
 Nuclear Engineering
 ASNE; Intramurals 1, 2, 3, 4; Dorm Sec. 2; Vice-Pres. 3; Counselor 3, 4.

JOHN GILBERT RICHARDSON Nakina
 Agricultural Education
 Alpha Zeta; VO-AG, Assoc. Bus. Mgr.; Student Gov. Senator; Campus Code Board; Agric. Educ. Club, Pres.

SHERMAN WILLIAM RICHARDSON, JR. Seagrove
 Industrial Engineering
 Alpha Pi Mu 3, 4, Corr. Sec. 4; AIEE 2, 3, 4; Circle K Club 2, 3, 4.

WILLIAM CLAYTON RICHARDSON Franklin
 Recreation and Park Administration
 Intramurals 1, 2, 3, 4.

ERMER KYLE RILEY, JR. Harrisburg
 Nuclear Engineering
 ANS.

JOE LEE RITCHIE Albemarle
 Mechanical Engineering
 ASME.

KENNETH PAUL RIX Asheville
 Physics and Applied Mathematics
 Marching Band 1, 2, 3, 4; Symphonic Band 1, 2, 3, 4; Newman Club 1, 2, 3, 4, Treas. 2, 3, 4; College Union Music Comm. 2, 3.

DAVID ARTHUR ROBERTS Landis
 Mechanical Engineering
 ASME.

JAMES CROCKETT ROBERTS Wilson
 Electrical Engineering
 IEEE 3, 4; IRE 1, 2; AIEE 1, 2; Amateur Radio Club 1, 2, 3, 4; Photography Club 4; AOPA 1, 2, 3, 4.

STANCIL BEAMAN ROBERTS Creedmoor
 Applied Mathematics
 Intramurals 1, 2, 3, 4, Big Four Day 3; Dorm Sec. 3; Vice-Pres. 4; Counselor 4; IDC Council 4, Ball Comm. 4.

CLARENCE DEAN ROGERS Fair Bluff
 Applied Mathematics

DAVID THOMAS ROGERS Brightwaters, N. Y.
 Civil Engineering—Construction Option
 Delta Sigma Phi; ASCE.

JERRY WAYNE ROGERS Kannapolis
 Textile Technology
 Sigma Nu.

TOMMIE LEE ROGERS Saratoga
 Applied Mathematics
 Student Gov. Comm.



SENIORS



WILLIAM GORDON RODGERS, JR. Canton
Applied Mathematics
AIEE 2, 3.

FELIX WALTER ROHNER Basel, Switzerland
Textile Chemistry
Phi Eta Sigma; Sigma Tau Sigma; Delta Kappa Phi; Phi Kappa Phi;
AATCC, Pres.; Tompkins Textile Council; Textile Forum, Asst. Editor.

JAMES FREDERICK ROSENDAHL Canton
Nuclear Engineering
ANS; AIP; Alpha Phi Omega; YMCA.



CHARLES ROSS, II Greenville
Architecture
Pi Kappa Alpha.

MICHAEL LEE ROSS Albemarle
Textile Technology
Phi Psi; Golf 1, 2, 4.

GRAHAM MANLY ROUSE Havelock
Architecture



JAMES HOYD ROUTH Greensboro
Civil Engineering—Construction Option

CLYDE WESLEY RUDD, JR. Greensboro
Metallurgical Engineering
Alpha Phi Omega.

RAYMOND FRANK RUDELL, JR. Lockbourne AFB, Ohio
Nuclear Engineering
Soccer 2, 3, 4.

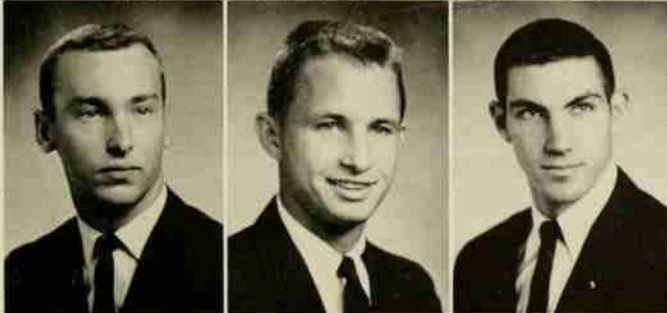

JAMES KOHN RUDISILL Greensboro
Mechanical Engineering—Aerospace Option
Theta Tau 4; Southern Engineer, Features Editor 3, Man. Editor 4;
Arnold Air Soc. 3, 4, Exec. Officer 4; AIAA 2, 3, 4; Marching Cadets
1, 2, 3, 4; Student Gov. Senator 3.

HAROLD RAY RUSSELL Roxboro
Textiles
Track 1; Baseball 1, 2, 4.

THADDEUS T. RUSSELL Granite Falls
Industrial Engineering
Phi Kappa Tau; AIEE; Intramurals 1, 2, 3, 4.

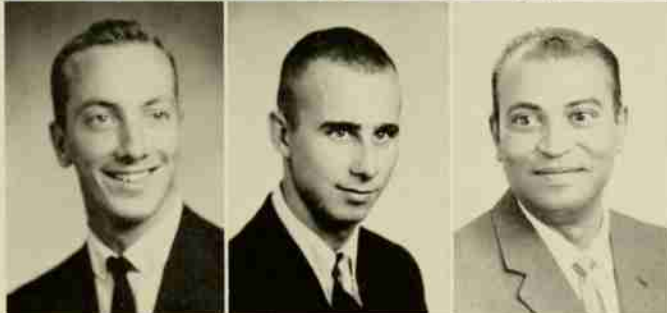

HOWARD BOOTH RUTLEDGE Arden
Agricultural Science and Engineering

JAMES RAY RUTLEDGE Statesville
Mechanical Engineering
Sigma Alpha Epsilon; Phi Eta Sigma; Intramurals 2, 3, 4; ASME 4;
Campus Code Board 3, 4; Advanced ROTC 3, 4; AUSA 4.

NIJALINGAPPA SANGOLLI Belgaum, India
Crop Science

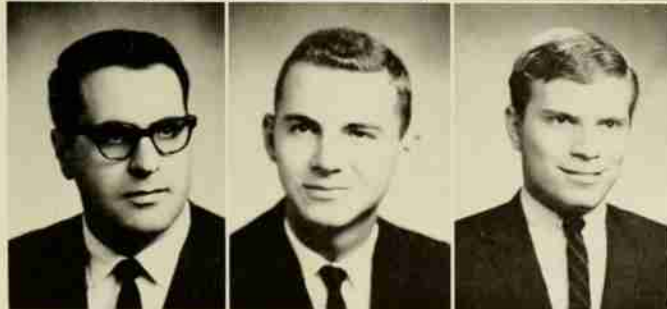

LEO ANTHONY SANTOWASSO Rahway, N. J.
Civil Engineering
ASCE; Intramurals 1, 2, 3, 4; Band 1, 2.

CLIFTON FLETCHER SAPP, JR. Winston-Salem
Mechanical Engineering
ASME; Advanced AFROTC.

JAY RICHARD SARA Bell Harbor, N. Y.
Textile Technology
Sigma Alpha Mu, Pres.; Phi Psi; IFC.

CLASS OF 1964



PATRICIA ELIZABETH SAUNDERS Raleigh

Botany
Sigma Kappa; Woman's Assoc. 4; Woman's Chorus 4; College Union Hospitality Comm. 3.

JAMES MUMFORD SAWHILL, JR. Ruxton, Md.

Metallurgy
Phi Kappa Phi, Vice-Pres.; Tau Beta Pi, Sec.; Alpha Sigma Mu, Sec.; ASM. Sec.; Engineering Research; Wesley Foundation.

CONRAD LEE SCARBORO Norwood

Mechanical Engineering

PABLO FRANCISCO SCHICK Caracas, Venezuela

Mechanical Engineering
Phi Eta Sigma; Pi Tau Sigma; Tau Beta Pi; Phi Kappa Phi; Companion of St. Patrick; ASME; Soccer 2, 4; Engineering Undergraduate Honors Program; Engineers Council 4; Engineers Fair 4; Latin Club 2, 3, 4; Orientation Comm. 3.

DONALD REECE SCHORT, JR. Hickory

Mechanical Engineering—Aerospace Option
Tau Kappa Epsilon, Pres., Treas.; Phi Kappa Phi; AIAA; Intramurals 1, 2, 3, 4; IFC; Engineering Honors Program.

DONALD CARVER SCOTT Bloomfield, Penn.

Crop Science

DAVID STEPHEN SEAWRIGHT Charlotte

Civil Engineering
Kappa Sigma; Chi Epsilon; ASCE; IFC, Investigation Board Chairman; ROTC Battalion Comm.

WILLIAM MICHAEL SEAY Asheville

Civil Engineering—Construction Option
Sigma Nu; ASCE.

JERRY LEE SELF Casar

Pulp and Paper Technology
Phi Eta Sigma; Phi Kappa Phi; Fourdrinier Soc., Sec., Treas., Pres.; Phi Kappa Phi Award for Highest Freshman Average; Advanced ROTC.

THOMAS JACKSON SHAFFNER Winston-Salem

Physics
Sigma Pi Sigma 3, 4; Pi Mu Epsilon 3, 4; AIP 4; Fanfare Band 2; Marching Band 3, 4; Symphonic Band 3, 4.

MARK HANNA SHANKER Woodmere, N. Y.

Textile Technology
Phi Epsilon Pi, Sec. 1, Treas. 3, 4; Honor Code Board 2; Apollo Club.

WILLIAM FREDRICK SHARP, JR. Greensboro

Metallurgical Engineering
Swimming 1.

WILLIAM ROBERT SHARP, JR. Fayetteville

Nuclear Engineering
Theta Tau; Pi Kappa Pi; Tau Beta Phi; ANS 3, 4; Intramurals 3; Dorm Mgr. 3.

BARRY ALLEN SHAW Burlington

Industrial Engineering
Theta Chi; AIEE; IFC, Asst. Social Chairman; Junior Class Ring Comm.; Mason Dixon Jubilee Chairman.

JOHN QUINCY SHAW Durham

Horticulture Technology
Horticulture Club 1, 2, 3, 4, Treas. 2, Pres. 3, Vice-Pres. 3; Burpee Award.

THOMAS ROSCOE SHELTON Madison

Poultry Technology
Alpha Zeta; Poultry Club, Vice-Pres., Pres.; Agricultural Council; National Science Foundation Research Project; Southern & National Poultry Judging Team.

BOBBY LEWIS SHERRILL Hickory

Mechanical Engineering
ASME.

WILSON ALEXANDER SHERRILL, II Terrell

Mechanical Engineering—Aerospace Option
Pi Kappa Phi, Sec. 4, Historian 4; Chaplain 3; Pi Tau Sigma; Phi Eta Sigma; Engineering Honors Program 3, 4; Intramurals 1, 2, 3, 4.

SENIORS

JAMES FLEETWOOD SHOTWELL, JR. Roxboro
 Forest Management
 Forestry Club 3, 4; Intramurals 1, 2, 3, 4.

PHILIP EDISON SHOULARS, JR. Kinston
 Agricultural Education
 Agric. Educ. Club, Sec. 3; Intramurals 1, 2, 3, 4; Advanced AFROTC.

RALPH EDWIN SHOWALTER Arden
 Applied Mathematics
 Phi Eta Sigma; Pi Mu Epsilon, Pres. 4; Phi Kappa Phi; Science Council 4.

DAVID CARR SHREVE Raleigh
 Applied Mathematics
 Pi Mu Epsilon; Phi Kappa Phi; Science Council.

CARL ARTHUR SHUMAKER, JR. Salisbury
 Metallurgical Engineering
 Delta Sigma Phi; ASM; Intramurals 1, 2, 3, 4.

RUSSELL LEE SHUPING Valdese
 Industrial Engineering
 AIIE 3, 4.

LARRY WALTER SIDES New Bern
 Wildlife Biology
 Intramurals 1, 2, 3; Advanced AFROTC.

WILLIAM CURTIS SIDES, JR. Winston-Salem
 Civil Engineering—Construction Option
 Theta Tau; ASCE; Intramurals 1, 2, 3, 4.

WILLIAM HUTTON SIDES, JR. Greensboro
 Nuclear Engineering
 Phi Kappa Phi 3, 4; Mu Beta Psi 3, 4; ANS 3, 4; Vice-Chairman 4; Engineers Council 4; Engineering Honors Program 3, 4; Band 2, 3, 4.



"They don't flunk seniors . . . do they?"



CLASS OF 1964

JAMES ROBERT SILLS, JR. Shelby
Textile Technology
Pi Kappa Phi.

TITUS ODELL SILLS, JR. Kannapolis
Metallurgical Engineering
AMS, Treas. 4; Pershing Rifles 1.

ROBERT SILVERMAN Union, N. J.
Architecture
Sigma Alpha Mu.

WILLIAM GASTON SIMMONS Albertson
Animal Science, Agricultural Technology
Animal Science Club 2, 3, 4; Agricultural Council 4; Livestock Judging Team 4; Advanced ROTC.

GEORGE SAAD SIMON Gastonia
Electrical Engineering
IEEE, Vice-Chairman 3.

JAMES RICHARD SIMON Rosemont, W. Va.
Electrical Engineering
Phi Eta Sigma; Eta Kappa Nu; Tau Beta Pi; NESEP; Stamp Club. Pres. 1, 2; Veterans Assoc.

WILLIAM GOLDEN SIMPSON Plymouth
Forest Management
Football 3.

JOHN DAVIS SIMS, JR. Troutman
Product Design
Kappa Sigma.

HOWARD MONROE SINGLETARY, JR. Raleigh
Horticulture Science
Horticulture Club 1, 2, 3, 4, Pres. 3; Intramurals 1, 2, 3, 4; Wesley Foundation 1, 2, 3.

HORACE DEAN SKIPPER Abbottsburg
Plant Protection, Agricultural Technology
Alpha Gamma Rho, Pres., Summer House Mgr.; Thirty & Three; Blue Key; Alpha Zeta, Scholarship Chairman; Intramurals 2, 3, 4; Agronomy Club, Vice-Pres., Pres., Fair Booth Chairman; Nat. Agronomy Achievement Awards Comm.; Student Gov. Senator 3, 4, Cafeteria Advisory Comm.; YMCA, Nash Lectures Chairman.

RONALD JOSEPH SKOSNIK McKees Rocks, Penn.
Recreation and Park Administration
Kappa Phi Kappa; Rho Phi Alpha; Football 1, 2, 3, 4; Baseball 1; Basketball 1.

WILLIAM DEWEY SLADE Bath
Crop Science, Agricultural Technology
Agronomy Club; Intramurals 1, 2.

MINTON CARROLL SMALL Edenton
Agricultural Economics, Agricultural Business
Agri. Economics Club, Sec. 4; Football 1; Intramurals 1, 2, 3, 4.

ALLEN WAYNE SMITH Cordova
Textile Technology
Delta Kappa Phi; Textile Forum.

ARTHUR DIXON SMITH Naugatuck, Conn.
Chemical Engineering
AICHE 1, 2, 3, 4.

BRADFORD BROWN SMITH Gates
Agricultural Institute

DAVID RICHARD SMITH Raleigh
Applied Mathematics

DON BARRY SMITH Roanoke, Va.
Recreation and Park Administration
Football 1, 2, 3, 4.

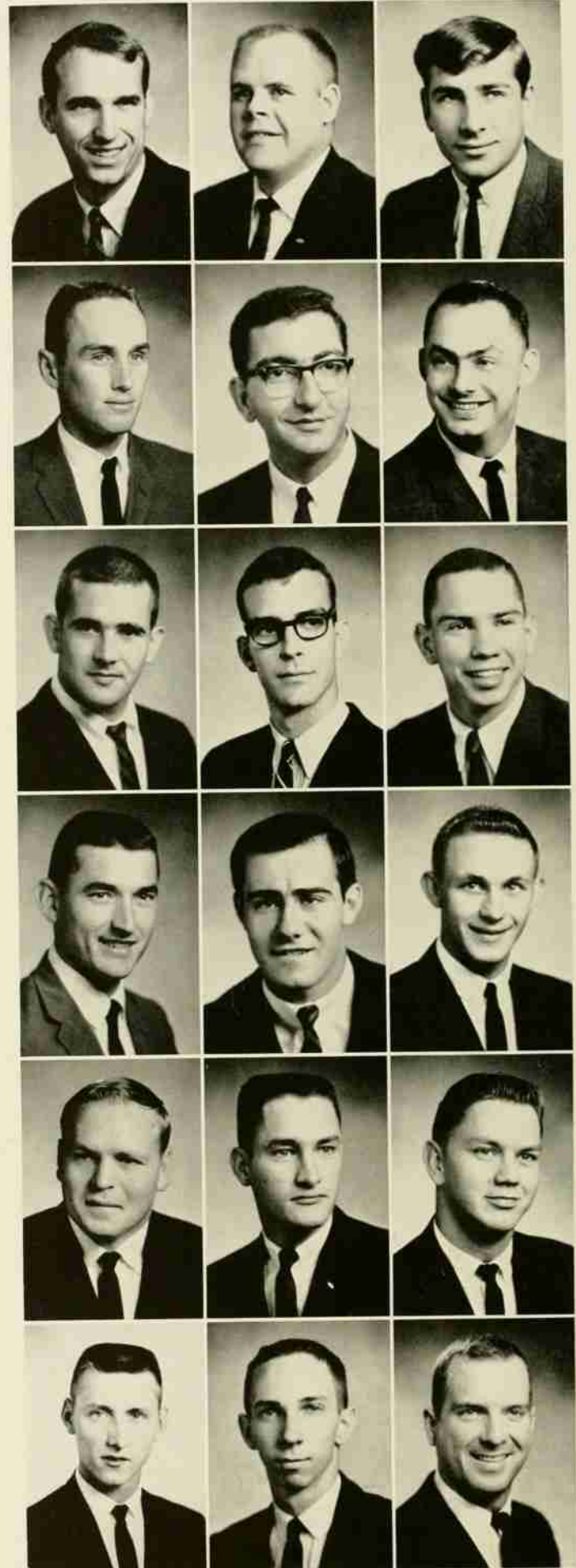

SENIORS

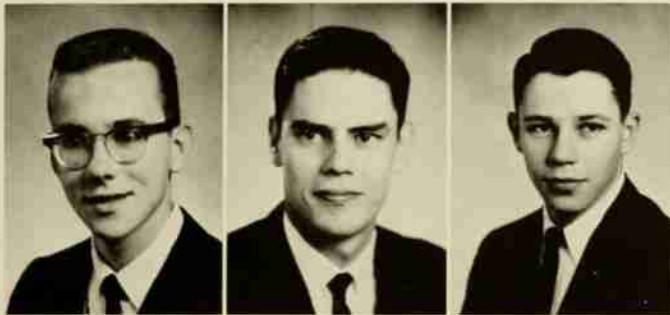

GLENN ROOSEVELT SMITH, JR. Arlington, Va.
Civil Engineering
Chi Epsilon, Treas.; ASCE: Scabbard & Blade; YMCA Freshman Retreat Leader.

JAMES EDWARD SMITH Asheville
Electrical Engineering
Basketball 1; Intramurals 2, 3, 4; Wesley Foundation, Treas.; Methodist Student Movement, Treas.

JOHN RAYMOND SMITH Boone
Mechanical Engineering—Aerospace Option
Sigma Nu; AIAA; AFROTC; Ring Comm. 3; Orientation Group Leader 2.

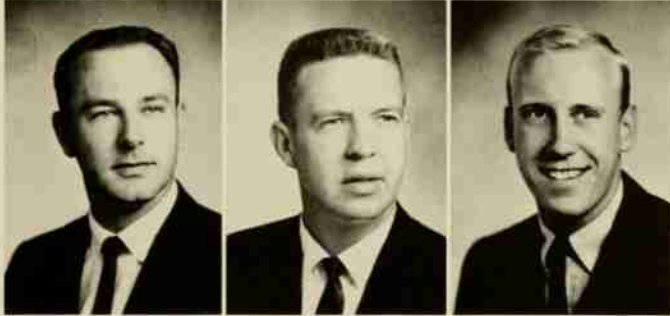

JOHN WILBUR SMITH Princeton
Recreation and Park Administration
Intramurals 1, 2, 3, 4; Asst. to Intramural Dir. 4; Baseball 1.

MAX GALE SMITH Winston-Salem
Civil Engineering

OWEN JAMES SMITH Newport News, Va.
Nuclear Engineering
Tau Beta Pi; Phi Eta Sigma; Mu Beta Psi; Phi Kappa Phi; ANS; Intramurals 2, 3, 4; Engineering Senator 4; Human Relations Comm. 3, 4; Promotions Comm. 4; Glee Club 1, 2, 3, 4; Vice-Pres. 4; Men's Quartet 2, 3.



RHONNIE LEE SMITH Raleigh
Nuclear Physics
Pershing Rifles; Intramurals 2, 3, 4; Junior Class Treas.; Senior Class Treas.; Science Council 1, 2, 3; Student Gov. Comm. 4; Dorm Floor Counselor 2, 3; Vice-Pres. 3; IDC 3.

ROBERT HOWARD SMITH, JR. Kinston
Chemical Engineering
AICHE 1, 2, 4; Cross Country 1, 2; Track 1; Monogram Club 2, 3, 4; Circle K Club 2, 3, Treas. 3.

SAMUEL SYDNEY SMITH Raleigh
Civil Engineering

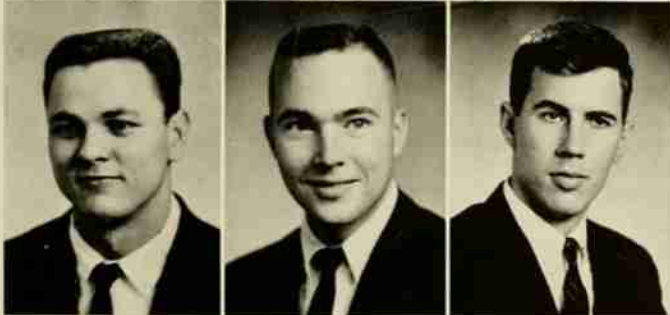

WILLIAM SIDNEY SMITH Rocky Mount
Mechanical Engineering

EDGAR HOWARD SNIDER, JR. High Point
Mathematics Education
Math & Science Educ. Club 3, 4, Vice-Pres. 3; Student Toastmasters 1, 2, 3, 4, Sec. Treas. 1, Vice-Pres. 2, Pres. 3; Circle K Club 2, Vice Pres 2; Wesley Foundation 1, 2, 3, 4.

JOHN VOORHIS SODEN Raleigh
Industrial Engineering

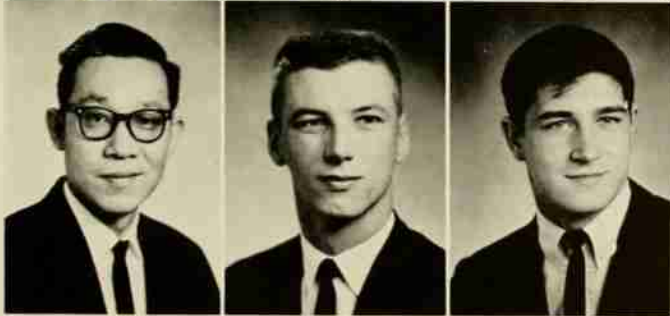

FERMIN T. C. SO Mindoro, Philippines
Forestry

ANDREW EDWARD SONDEY, JR. Castle Hayne
Mechanical Engineering
ASME 3, 4; Newman Club 3, 4.

SAM JOSEPH SORCE Passaic, N. J.
Recreation and Park Administration
Football 3.



CLYDE BENJAMIN SORRELS Gilkey
Chemical Engineering
AICHE.

RAYMOND GARRY SOYARS Reidsville
Mechanical Engineering
ASME; Intramurals 3, 4; YMCA 1, 2, 3, 4.

MOHAMED ADNAN SPAHI Alexandria, Egypt
Textile Technology
Arab Club; Vice-Pres. 1, Sec. 3.

CLASS OF 1964

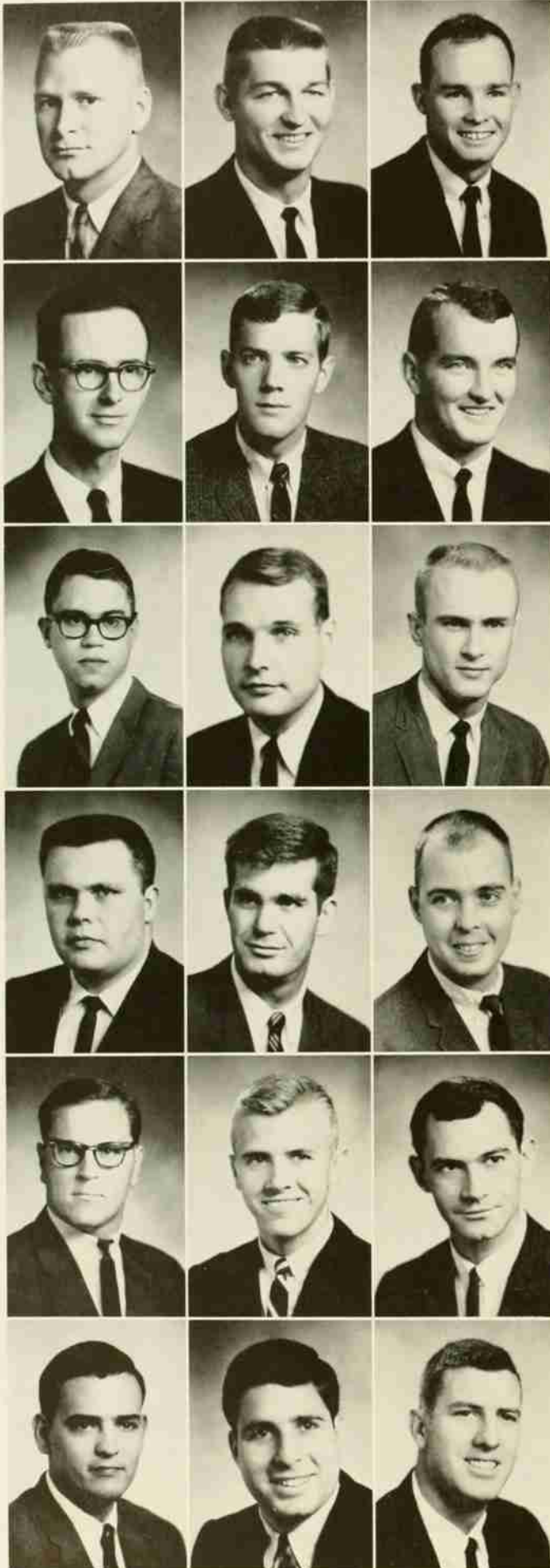

- DANIEL GALE SPANGLER** Shelby
Soil Science, Agricultural Technology
Alpha Zeta; Soil Judging Team.
- BEREL RAY SPARKS** Gastonia
Recreation and Park Administration
Rho Phi Alpha, Vice-Pres. 4; Intramurals 1, 2, 3, 4.
- RANDALL WHELESS SPENCER** Madison
Industrial Engineering
AIEE 4; Intramurals 3.
- ARTHUR CONRAD SPRINGER** Greensboro
Applied Mathematics
Pi Mu Epsilon; Scabbard & Blade; Apollo Club; Freshman Diners Club;
Orientation Group Leader.
- MERVIN LYNN SPRUILL** Newport News, Va.
Applied Mathematics
Golden Chain; Blue Key; Mu Beta Psi; Junior Class Sec.; Student Gov.
Vice-Pres. 4; Orientation Comm. Chairman 4; Glee Club 1, 2, 3, 4;
Student Gov. Senator 3.
- DAVID EUGENE STADLER** Burlington
Dairy Husbandry—Agricultural Technology
Animal Science Club 1, 2, 3, 4, Treas., Vice-Pres.; Agricultural Council
1, 2, Vice-Pres. 4; 4-H Club 1, 2, 3, 4, Vice-Pres.; YMCA 1, 2; Wesley
Foundation 1, 2, 3, 4, Vice-Pres., Program Chairman.
- JOSEPH SIRRINE STALL** Greenville, S. C.
Furniture Manufacturing and Management
Sigma Alpha Epsilon, Sec. 4; Furniture Club.
- WILLIAM ALFRED STANCIL** Rocky Mount
Architecture
Sigma Chi.
- ALBERT JACKSON STANLEY** Salisbury
Chemical Engineering
AICHE.
- RAYMOND CLIFFORD STATON, JR.** Hendersonville
Civil Engineering—Construction Option
Pershing Rifles; ASCE.
- DAVID JULIAN STEAGALL** Charlotte
Chemical Engineering
Sigma Chi, Corres. Sec.; AICHE; Intramurals 1, 3, 4; Engineering
Senator 2; Traffic Comm.; Fanfare Band.
- JAMES FINDLAY STEELE, JR.** Alexandria, Va.
Civil Engineering
ASCE 4, 5; Intramurals 3, 4, 5, Field Day 4, 5; Drum & Bugle Corps
1, 2; YMCA 1, 2.
- HARVEY LEROY STEELMAN** Raleigh
Textile Technology
Phi Psi, Vice-Pres.; Kappa Tau Beta.
- LYNN PAIGE STEEN** Hamlet
Civil Engineering—Construction Option
ASCE 3, 4, Publicity Dir. 4; Engineers Council 4; Intramurals 2, 3, 4.
- THOMAS LOUIS STEEPY** Pennington, N. J.
Plant Protection
Intramurals 3, 4.
- SIDNEY GRAY STEIFEL, JR.** Winston-Salem
Industrial Arts—Technical Option
Sigma Phi Epsilon; Intramurals 1, 2, 3, 4.
- ROBERT MICHAEL STEINBERG** Woodmere, N. Y.
Applied Mathematics
Sigma Alpha Mu; IFC, Vice-Pres.
- GERALD CLYDE STEPHENS** Liberty
Unclassified

SENIORS

MARGARET LONG STEPHENSON
Applied Mathematics

Como

DONALD IVORY STEPPE
Industrial Management
Intramural Official 2, 3, 4.

Marion

GRADY HAROLD STEVENS
Electrical Engineering
Eta Kappa Nu; IEEE.

Gastonia

JOHN GEHRET STEVENS
Chemistry

Mount Holly, N. J.

ACS 3, 4; AIP 2, 3; ANS 3; Math Club 2, 3; Pershing Rifles 1, 2; Marching Sergeants 1, 2; Southern Engineer 1, 2; PSAM Council 2, 3, 4, Pres. 3, 4; Student Gov. 3, 4; College Union 1.

KEITH BROOKLYN STEVENS
Mechanical Engineering

Loris, S. C.

Pi Tau Sigma; ASME; YMCA, Freshman Council.

CHARLES GWEN STEVENSON
Applied Mathematics

Palmyra

HERMAN DETRO STEWARD, JR.
Mechanical Engineering

Walkertown

PEGGY LOU STEWART
Chemistry

Raleigh

Chi Beta Phi; Sigma Xi; Phi Sigma; ACS; Society Applied Spectroscopy; Southwestern Naturalists; Society Vertebrate Paleontology.

LARRY FRANKLIN STIKELEATHER
Agricultural Engineering

Stony Point

Tau Beta Pi; Alpha Zeta; ASAE, Pres.

JOEL WILLIAM STOKER
Textile Technology

Albemarle

Phi Psi.

JACK WILSON STOKES, JR.
Psychology

Kinston

Toastmasters Club 3.

ROBERT DEAN STOLT
Electrical Engineering

Cadillac, Mich.

IEEE.

JERRY LEONARD STONE
Botany and Horticulture

Raleigh

Phi Sigma, Pres.; Alpha Zeta, Chronicler, Scholarship Chairman; Student Gov. Senator 3, 4; Nat. Science Foundation Undergraduate Research Grant 2, 3, 4; Sears Foundation 1, 2; YMCA, Cabinet, Campus Community Comm.; Freshman Diners Club; Apollo Club; Freshman Retreat; Glee Club 1, 2, 3, 4; Horticulture Club, Sec.

JACQUES NOEL ST. ONGE
Textile Technology

Quebec, Can.

AATCC.

STEWART McBRYDE STOUDEMIRE
Industrial Engineering

Lincolnton

STEVEN ALLEN STREDLER
Chemical Engineering

Norfolk, Va.

AICHE 1, 2, 3, 4; Intramurals 1, 2, 3, 4; Intercollegiate Bridge 1, 2, 4; Hillel Foundation, Pres. 3, 4.

RODERICK PAUL STRICKLAND
Crop Science, Agricultural Business

Zebulon

Agronomy Club 4; Intramurals 1, 2, 3, 4.

ROGER PRIVETTE STRICKLAND, JR.
Animal Science, Agricultural Science

Bailey

YDC 1, 2, 4; YMCA 1, 2, 3, 4.



CLASS OF 1964

LOUIS A. STURIALE Raleigh
 Mechanical Engineering
 ASME.

WILLIAM PAUL SUCHER Woodmere, N. Y.
 Industrial Engineering
 Sigma Alpha Mu.

CLIFTON BRUCE SUITT Charlotte
 Applied Mathematics
 Phi Kappa Phi; Pi Mu Epsilon; Honors Program; Intramurals 2.

RICHARD RAY SULLIVAN Hampstead
 Mechanical Engineering
 ASME.

WILLIAM ANDREW SULLIVAN Raleigh
 Nuclear Physics

PAUL EUGENE SUMMERS, JR. Washington, D. C.
 Electrical Engineering

MARVIN BURDETTE SUTTON, JR. Charlotte
 Chemical Engineering
 Theta Chi, Treas.; AICHE; Intramurals 2, 3, 4.

THOMAS TYSON SWAIN Burlington
 History
 Tau Kappa Epsilon, Chaplain 4; Intramurals; Apollo Club; Marching Band 1, 2, 3; Symphonic Band 1, 2, 3; Canterbury Club, Pres.; ROTC 1, 2, 3, 4; Episcopal Church on Campus, Treas. 2; Senior Warden 3, 4.

ROBERT STEVENS SWART Cary
 Civil Engineering

ING MAO TANG Taipei, China
 Nuclear Engineering
 Newman Club.

WILLIAM JACOB TANNER Palmer Springs, Va.
 Applied Mathematics
 Phi Eta Sigma; Pi Mu Epsilon 2, 3, 4; Phi Kappa Phi 3, 4; Honors Program; Math Club 2; Freshman Diners Club; Apollo Club 2, 3, 4.

BOYD FREDRIC TAYLOR Greensboro
 Civil Engineering
 ASCE.

EARL LEROY TAYLOR Raleigh
 Civil Engineering

JOHN ANDREW TAYLOR, JR. Rocky Mount
 Electrical Engineering
 Swimming 1, 2, 3.

JOHN THOMAS TAYLOR Washington
 Physics
 Intramurals 1, 2, 3, 4; Apollo Club 2.

WILLIAM ELTON TAYLOR Charlotte
 Civil Engineering
 ASCE 1, 2, 3, 4; Intramurals 1, 2; Engineers Fair 3; YMCA 1, 2; College Union Social Comm. 1; YRC 3, 4.

JAMES EDWARD TEAGUE, III Hickory
 Electrical Engineering
 IEEE 4; AIEE 2, 3.

KENNETH PRENTICE TEAL Rockingham
 Textile Technology
 Delta Kappa Phi; Textile Forum; Marching Band 1, 2, 3, 4; Symphonic Band 1, 2, 3.



SENIORS

JOHN ERIC TEETER

Mooresville

Horticultural Science, Agricultural Technology
FarmHouse; Alpha Zeta; Intramurals 3, 4; Horticulture Club, Vice-Pres., Sec.

THOMAS ANTHONY THAYER

Atlanta, Ga.

Mechanical Engineering—Aeronautical Option
AIAA.

LUIS IVAN THAYS

Lima, Peru

Agricultural Economics

JOHN CORNELIUS THEYS

Raleigh

Physics
Pi Mu Epsilon.

EDWARD SCOTT THOMAS

Burlington

Civil Engineering

ASCE 2, 3, 4, Publicity Dir. 3, Pres. 4; Engineers Council 3, 4, Sec. 4; Student Gov. Senator 4, Traffic Comm.; Rifle Team; Freshman Diners Club; Apollo Club 4; Bragaw Dorm Floor Counselor.

ROBERT EUGENE THOMAS

Moncure

Mechanical Engineering

ASME; Glee Club; Arnold Air Society; Advanced AFROTC.

THOMAS WATSON THOMASON, JR.

Salisbury

Textile Technology

Delta Kappa Phi; ASME 1, 2; Textile Forum; Intramurals 1, 2; Cheerleader 3; Civitan Club 1.

SAMUEL JOSEPH THOMASSON, III

Fayetteville

Landscape Architecture

Agromeck 1, 2, 3, 4, Man. Editor 4.

JAMES PINCKNEY THOMPSON, III

Fairmont

Textile Technology

Circle K Club.

RONALD WESLEY THOMPSON

Lumberton

Architecture

ROBERT HAROLD THORN

Greensboro

Liberal Arts

Phi Kappa Tau; Intramurals 1, 2, 3, 4.

DONALD NELSON TILLMAN

Sanford

Wood Technology

Omega Tau; Forest Products Research Soc.; Forestry Club; Intramurals.

MARVIN CAULIS TODD, JR.

Ahoskie

Mechanical Engineering

ASME.

MAURICE CORNELIUS TODD

East Bend

Mechanical Engineering

Phi Kappa Phi; Pi Tau Sigma; Tau Beta Pi; ASME, Pres. 4; Engineers Council; Engineering Honors Program; Apollo Club; BSU.

FRED LEWIS TOLSON

Pinetops

Architecture

CHARLES RICHARD TOMKINS, III

Gallatin, Tenn.

Industrial Arts—Technical Option

Pi Kappa Alpha; Intramurals 1, 2, 3, 4; Cheerleader 2; Circle K, Treas. 2, Bd. of Dir. 3; Furniture Club, Pres. 2; Forestry Club.

DANIEL ALEXANDER TORRENCE, III

Greensboro

Civil Engineering—Construction Option

ASCE 4; Alpha Phi Omega 2, 3; Superior Student Program 1; Intramurals 1; Collegiate Civitan Club 1.

SAMUEL PERRY TOWNSEND

Raleigh

Rural Sociology

CLASS OF 1964



SABERT SCOTT TROTT, II Kannapolis
Textile Technology
Phi Eta Sigma; Phi Psi, Sec.; Scabbard & Blade; Pershing Rifles 1, 2, 3, 4, Comm.

JOHN WILLIAM TULLOSS, JR. Rocky Mount
Mathematics Education
NEA; Intramurals 1, 2, 3, 4, Big Four Day 2; Math & Science Club.

DOUGLAS LINWOOD TUNNELL New Holland
Mechanical Engineering

JOHN DAVID TURNER Albany, Calif.
Electrical Engineering
IEEE.

LARRY WARD TURNER Spencer
Textile Technology
Delta Kappa Phi.

RUFUS CARROLL TURNER Concord
Textile Technology
Phi Psi.

JOHN PRESLEY TURPIN Newport
Chemical Engineering
Sigma Chi; Basketball 1; Intramurals 1, 2, 3, 4; AICHE 1, 2, 3, 4.

EDWARD HILL TUTTLE, III Lenoir
Electrical Engineering and Economics
Intramurals 2, 3, 4.

WILLIAM ROBINSON TYSON, JR. Waxhaw
Civil Engineering

ROBERT HOWARD UPCHURCH Raleigh
Mathematics Education
NEA 3, 4; Math & Science Educ. Club 2, 3, 4; ASCE 2; Pershing Rifles 1, 2, 3; Public Inform. Officer 3; Silver Achievement Award 3; Scabbard & Blade 3, 4; AUSA 3, 4, Capt. 4; Advanced AFROTC 3, 4; Flight Training 4; Brigade Staff 4; ROTC Academic Achievement Award 4; Sons of Amer. Revolution Award 3.

JOHN WILLOUGHBY UPTON, JR. Raleigh
Product Design

WILMA McFAYDEN USSERY Concord
Sociology
Carl C. Taylor Sociology Club, Vice-Pres.

BERNIE OSCAR VADEN Westfield
Electrical Engineering
IEEE.

MICHAEL THOMAS VANECEK Pasadena, Texas
Electrical Engineering
Phi Eta Sigma; Tau Beta Pi; Eta Kappa Nu; IEEE; Veterans Assoc.

ARTHUR FARON VAN NOSTRAND Bristol, Tenn.
Agricultural Economics and Statistics
AIP 1, 2; Pershing Rifles 1, 2, 3, 4, 5; Pub. Infor. Officer 3; Personnel Officer 4; Marching Sergeants 2, 3; Science Council 4, 5; College Union Comm. 1, 2, 3, 4; Stamp Club, Pres. 4; Westminster Fellowship; AUSA 3, 4, 5; Advanced ROTC.

JOHN RAY VANPELT Kannapolis
Mechanical Engineering—Aerospace Option

JAMES ALEXANDER VENABLE Newport News, Va.
Nuclear Engineering
Theta Chi; ANS; Math & Physics Club.

CLAUDE ARTHUR VERBAL Durham
Mechanical Engineering
Intramurals 1, 2, 3; AIAA; ASME; Campus Chest.

SENIORS

CHARLES ARTHUR VINROOT

Charlotte

Electrical Engineering
Intramurals 2, 3; W4ATC 1, 2, 3, 4; Freshman Diners Club.

JAMES RANDOLPH VINSON

Statesville

Mechanical Engineering
ASME.

CECIL EXUM VIVERETTE, JR.

Lenoir

Agricultural Engineering, Agricultural Technology
Agric. Engineering Tech. Club; Intramurals 2, 3, 4.

JOSEPH HUBERT VOSS, JR.

Kernersville

Chemical Engineering
AICHE.

MARTIN LUTHER WACHTEL, III

Spring Hope

Applied Mathematics
Lambda Chi Alpha; Football 1, 2, 3, 4; Monogram Club 3.

WALTER RUDOLPH WAGNER

Birmingham, Ala.

Metallurgical Engineering
ASM; ACS.

BARBARA DALE WALKER

Atkinson

Rural Sociology
Rural Sociology Club 2, 3, 4; BSU 2, 3, 4, Br'er Baptist 1, 2; College Union Writer's Workshop 3, 4; Hospitality Comm. 1, 2; International Club 2.

CARROLL LANKFORD WALKER

Norfolk, Va.

Industrial Engineering
Sigma Phi Epsilon; AIEE.

DAVID SYLVESTER WALKER

Hillsboro

Agricultural Engineering Technology



The last mile.





CLASS OF 1964

- JAMES HOWARD WALKER** Boonville
Textiles
Theta Chi; Delta Kappa Phi; Apollo Club.
- LINDSEY FRANKLIN WALKER, JR.** Wilmington
Electrical Engineering
IEEE; Amateur Radio Club.
- OSCAR THOMAS WALKER** Whiteville
Textile Technology
Phi Psi; Baseball 1; Intramurals; Honor Study Comm.
- RAYMOND LOWE WALKER, JR.** High Point
Applied Mathematics
Furniture Club 1, 2; Circle K Club 2; Orientation Group Leader 2.
- KERMIT ARTHUR WALL, JR.** Walkertown
Mechanical Engineering
ASME.
- LUTHER WESLEY WALL, JR.** Julian
Civil Engineering
Intramurals; Dorm Floor Counselor.
- GEORGE ROBERTS WALLACE, JR.** Morehead City
Civil Engineering—Construction Option
ASCE 3, 4; Water Polo 2; Intramurals 1, 2, 3, 4; Dorm Pres. 3, Vice-Pres. 4; IDC 3, 4.
- DOUGLAS MacARTHUR WALSER** Salisbury
Textile Chemistry
AATCC; Delta Kappa Phi.
- PHILLIP JOE WALSH** Elk Park
Physics
Glee Club.
- WILLIAM PLACE WALTERS** Greensboro
Mechanical Engineering—Aerospace Option
- DOUGLAS EUGENE WALTON** Rockingham
Textile Chemistry
AATCC.
- RICHARD SAMUEL WARD** Bristol, Tenn.
Pulp and Paper Technology
Fourdrinier Soc.; Pershing Rifles; Scabbard & Blade.
- SOPHRONIA WILLIAMS WARD** Raleigh
Experimental Statistics
Sigma Kappa; Science Council 3.
- BENJAMIN GRIFFIN WARE** Newland
Agricultural Education
Agric. Educ. Club 1, 2, 3, 4; Agricultural Council 3, 4; Orientation Group Leader 2.
- WILLIAM DANIEL WARRICK** Selma
Civil Engineering—Construction Option
Theta Chi; ASCE; Dorm Floor Counselor; Advanced ROTC.
- WILBURT JACKSON WATERS** Pinetown
Wood Technology
Forest Products Research Soc.
- CAROLYN OLIVIA WATSON** High Point
Zoology, Agricultural Science
YDC; College Union Dance Comm.
- MILLARD WAYNE WATSON** Lucama
Agricultural Business, Agricultural Economics

SENIORS

JOHN THOMAS WEAVER, JR.
Mechanical Engineering
Alpha Phi Omega; ASME.

Pinetops

LESLIE LAMONTE WEAVER
Industrial Engineering
AIIE; YDC.

Mount Olive

JAMES THOMAS WEBB
Mechanical Engineering
ASME; Becton Dorm Floor Mgr. 3.

Raleigh

JOSEPH THOMAS WEBB
Pulp and Paper Technology

Rocky Mount

Phi Eta Sigma; Xi Sigma Pi; Fourdrinier Soc.; Intramurals 1, 2, 3, 4; Dorm Floor Counselor; Pulp & Paper Scholarship.

MARTIN WADE WEEKS, JR.
Mechanical Engineering—Aerospace Option

Mount Olive

AIAA; Alpha Phi Omega; Scabbard & Blade; Arnold Air Soc.; Band; Advanced AFROTC, Flight Instruction.

GRAHAM ALSTON WEST
Mechanical Engineering

Goldsboro

ASME.

THOMAS H. WESTBROOK
Civil Engineering

Mount Olive

ASCE; Engineers Council.

BERNHARD WESTENDORFF
Textiles

Neumuenster, Germany

EDWIN ALVIS WESTMORELAND
Industrial Arts—Technical Option

Winston-Salem

ORMAN ERNIE WHICHARD
Civil Engineering
ASCE 2, 4.

Greenville

REX ALLEN WHICKER
Textile Technology

Reidsville

Sigma Tau Sigma; Delta Kappa Phi, Scribe; Kappa Tau Beta; Textile Forum; Orientation Group Leader; YRC.

STOKES WHITE, JR.
Electrical Engineering

Concord

IEEE 2; 3, 4, Treas.; Engineers Council 3, 4, Pres.

WILLIAM HALE WHITE, JR.
Textile Technology

Greensboro

Sigma Alpha Epsilon, Sec. 2; Golden Chain, Treas.; Blue Key; Agromeck, Editor 4, Organiz. Editor 3; Publications Board 4; Intramurals 1, 2, 3; Delta Kappa Phi 3, 4; Orientation Group Leader 2.

JAMES MINOR WHITEHEAD
Electrical Engineering

Winston-Salem

DALE WOOLWINE WHITFIELD
Applied Mathematics
Math Club 3, 4.

Raleigh

RICHARD LEE WIDENHOUSE
Textile Chemistry

Huntersville

Delta Kappa Phi; AATCC; Tennis 1; Intramurals 1, 2; Judicial Board; YDC; Freshman House Council.

RUDOLF PAUL WIEGAND, JR.
Physics

Charlotte

Intramurals 2, 3, 4.

MANMOHAN KRISHAN WIG
Engineering

New Delhi, India



CLASS OF 1964



ALBERT GREEN WILDER Greensboro
Recreation and Park Administration
Football 1, 2, 3, 4; Track 1, 2, 3.

STEVEN GILBERT WILHELM Chillicothe, Ohio
Forest Management
Track 1, 2, 3, 4; Intramurals 1, 2, 3, 4; Forestry Club 3, 4.

BROOKS MONROE WILLIAMS Wilson
Electrical Engineering
IEEE; Advanced AFROTC.

CARLOS ROBERT WILLIAMS, JR. Fayetteville
Electrical Engineering
Sigma Phi Epsilon; Technician, Sports Editor; Symphonic Band, Bus. Mgr.; Marching Band, Bus. Mgr.; Student Gov. Traffic Comm., Orientation Comm.; U. S. Naval Reserve Officer Candidate Program.

FRANCIS WALTER WILLIAMS Winston-Salem
Electrical Engineering
Phi Kappa Phi; Tau Beta Pi; Eta Kappa Nu, Rec. Sec. 4; Phi Eta Sigma; Scabbard & Blade; Engineering Honors Program 3, 4; IEEE 4; ROTC 1, 2, 3, 4.

MYRON RANDOLPH WILLIAMS Dunbar, W. Va.
Electrical Engineering
Eta Kappa Nu; Track 1; BSU 1, 2, 3, 4; 1962 Operations Crossroads Africa.

RICHARD PLANCK WILLIAMS Fayetteville
Electrical Engineering
Phi Eta Sigma; Phi Kappa Phi; Tau Beta Pi; Eta Kappa Nu; IEEE; Bands.

ROBERT DOUGLAS WILLIAMS Staley
Agricultural Education
FarmHouse; Education Senator.

STEPHEN LEON WILLIAMS Kannapolis
Nuclear Engineering
Arnold Air Society 3, 4; Drum & Bugle Corps 1, 2; Advanced ROTC.

WARREN A. WILLIAMS Raleigh
Recreation and Park Administration
Intramurals 1, 2, 3, 4.

OBIE RICHARD WILLINGHAM, JR. Brevard
Forest Management

JAMES HYDE WILSON Raleigh
Industrial Arts—Technical Option

REX ORLANDO WILSON, JR. Spruce Pine
Geological Engineering
AIME; Intramurals 1, 2, 3, 4.

ROBERT DWIGHT WINN, JR. Raleigh
Mechanical Engineering
ASME; YMCA.

ALLEN POWERS WINSLOW Guilford College
Mechanical Engineering
Sigma Pi.

THOMAS PRESTON WINSLOW Raleigh
Mechanical Engineering
ASME.

JOE MICHAEL WISE Shelby
Textile Technology
Phi Psi.

ALBERT BENTON WOMBLE Sanford
Textile Technology
Phi Kappa Tau; Sigma Tau Sigma; Kappa Tau Beta; Delta Kappa Phi; Textile Forum.

SENIORS

ROY LYNN WOOD

Wood Technology
Alpha Zeta; Forest Products Research Soc., Treas.; Circle K Club;
Football 2, 3, 4; Advanced ROTC.

LEIGH CEDRICK WOODALL, JR.

Civil Engineering—Construction Option
ASCE; Arnold Air Society; Intramurals 1, 2, 3, 4; Advanced AFROTC.

HUGH WILROY WOODS

Nuclear Engineering
Phi Eta Sigma; ANS; Engineers Council.

BILLY LEONARD WORTMAN

Metallurgical Engineering
Alpha Sigma Nu, Pres.; ASM, Chairman; Intramurals 1, 2; Freshman
Diners Club.

JEFFREY ELLIS WRIGHT

Furniture Manufacturing and Management
Furniture Club 3, 4; Intramurals 1, 2, 3, 4.

JOSEPH FEW WRIGHT, JR.

Electrical Engineering
Eta Kappa Nu; IEEE; BSU; YMCA.

ROBERT HAMLET WRIGHT

Industrial Arts—Technical Option
Intramurals 2, 3, 4.

THIEU-LAM XA

Textile Chemistry, Textile Technology
AATCC.

JAMES KENNEY YODER

Industrial Arts—Technical Option

Fayetteville

Wilson

Raleigh

Morganton

Burlington

Brevard

Halifax

Hong Kong, China

Raleigh



A fulfillment.

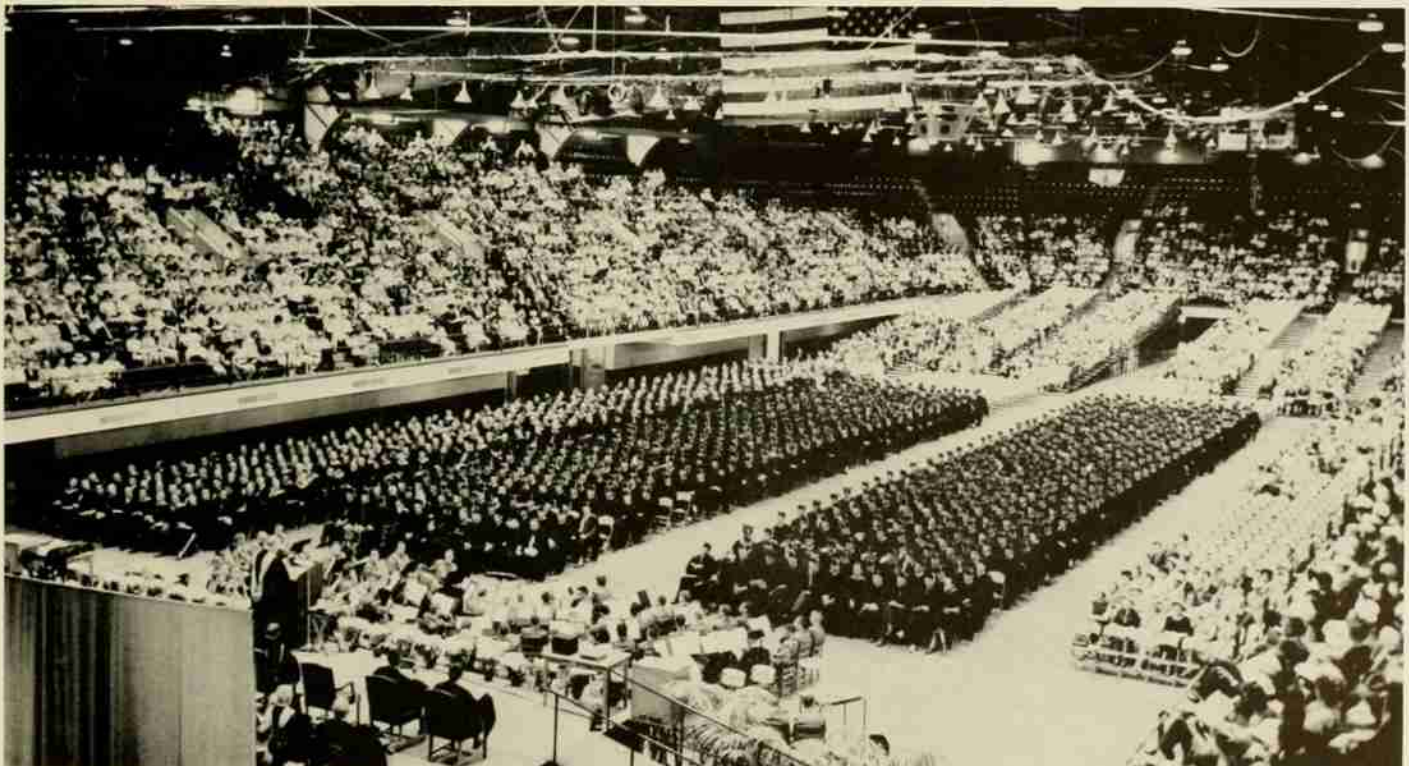

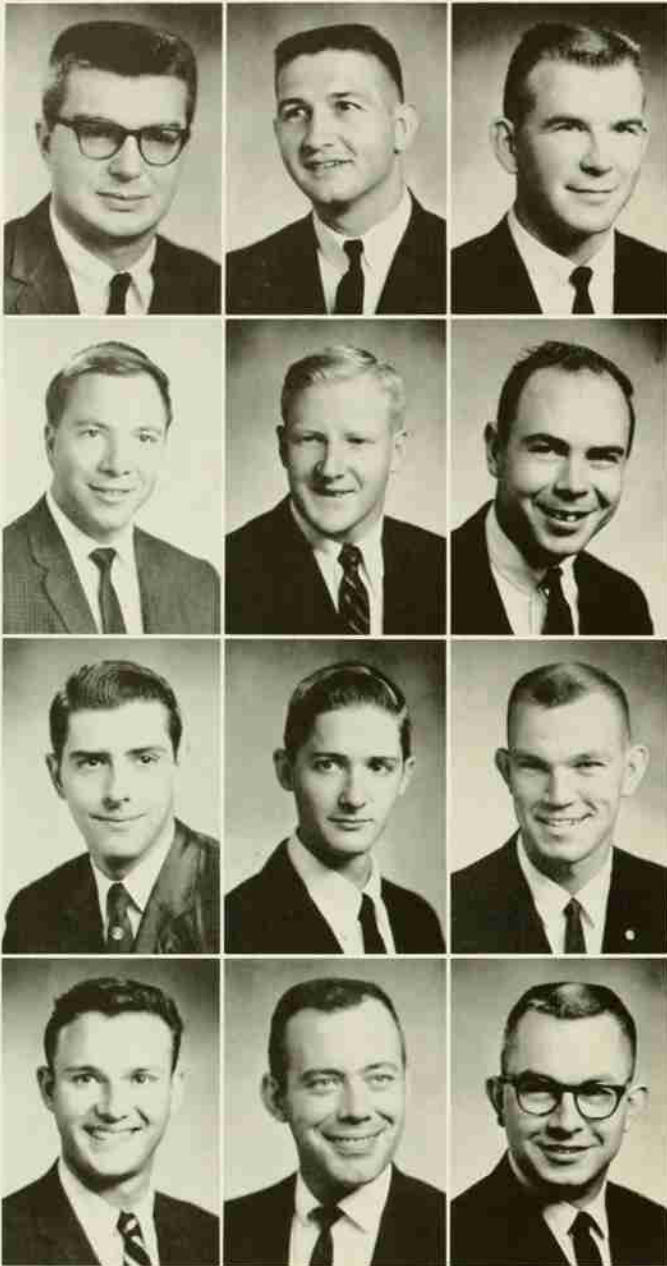

CLASS OF 1964

WOODROW L. YONTS, JR. Raleigh
Engineering

ERNEST WAYNE YORK Cary
Textile Technology
Sigma Tau Sigma; Delta Kappa Phi, Pres., Treas. 3; Tompkins Textile Council 2, 3, 4, Pres.; Kappa Tau Beta, Vice-Pres. 3; Textile Forum, Co-Editor 4; Bus. Mgr. 3; Consolidated Univ. Student Council 4.

DANIEL L. YOUNG Manhattan, Kan.
Electrical Engineering
Eta Kappa Nu; Tau Beta Pi; Phi Kappa Phi; IEEE.

RICHARD ANTHONY YOUNG Princeton
Geological Engineering
AIME 1, 2, 3, 4.

WHITNEY L. YOUNG, JR. Fayetteville
Experimental Statistics
Pershing Rifles, Pledge Master 3; Scabbard & Blade.

ROBERT JOHN YURCHO Princeton, N. J.
Wildlife Biology
Leopold Wildlife Club, Sec.

WILLIAM JAMES ZEHNER Dayton, Ohio
Electrical Engineering
Eta Kappa Nu; International Club 3, 4.

FRANK CONDER ZIGLAR, JR. Raleigh
Nuclear Physics
Mu Beta Psi; AIP; NSA; Science Council 3, 4; W4ATC.

DONALD BRUCE ZOBEL Raleigh
Forest Management
Alpha Zeta; Phi Kappa Phi; Xi Sigma Pi; Phi Eta Sigma; Thirty & Three; Forestry Club; YMCA, Treas. 3.

DAVID SOL ZUCKERMAN Union, N. J.
Architecture
Sigma Alpha Mu.

THOMAS P. ZUMBRUNNEN, III Salisbury
Mechanical Engineering—Aerospace Option
AIAA 4; Arnold Air Society.

HENRY ARNOLD ZWICKY Greensboro
Industrial Arts—Technical Option
Industrial Arts Club, Vice-Pres. 4; Band 1, 2, 3.

In Memoriam

1942 - 1963

PEARSON STEWART SHINN, III

Annandale, Va.



PROFESSIONALS

BALLARD, ROGER WOOD
Asheville
BROWN, EUGENE WILSON
Durham
DAVIS, MERRY LANE
Mount Ulla
FARMER, JOHN BEAMAN, JR.
Elm City
HEATH, JOHN EMERY
Black Mountain



HUNTLEY, WILLIAM KUY KENDALL
Smithfield
KNOTT, GERALD HUBERT
Raleigh
OLIVARI, HUMBERT
Raleigh
PIENING, LUDWIG JOHN
Raleigh
WILLIAMS, FRANK McCRADY
Cary



UNCLASSIFIED

BLESSIN, MARY ELIZABETH
Raleigh
BUTLER, RITA COBB
Raleigh
COOK, CARLTON HUGH
Salisbury
EDMONDTON, MARY LYNN
Pinetops
ELLIS, SHARON WENTWORTH
Advance



FERNANDEZ, JOSE ENRIQUE
Lima, Peru
HIDALGO, LUIS RICARDO
Tacna, Peru
HOLT, HERBERT RAYMOND, JR.
Troy
HUNT, BETTY JEAN
Raleigh
HUNT, PATRICIA NILEEN
Raleigh



JACOBS, ROBERT LEWIS
Rutherfordton
JORDAN, RODERICK CROUSE
Kings Mountain
KLINE, HELEN B.
Raleigh
LEEDEKERKEN, JACK WILLIAM
The Hague, Netherlands
McLEAN, DUNCAN FLOYD
Raleigh



NUNEZ DEL ARO, JOSE FELIX
Lima, Peru
PAIK, CHOON KI
Seoul, Korea
PATTERSON, JAMES J.
Mocksville
RINNE, ALLAN WENDELL
Washington
RODRIGUEZ, LUIS JOSE
Lima, Peru



SARRIA, CARLOS
Lima, Peru
SHIPMAN, JOHN THOMAS, III
Hickory
SORRELL, WILLIE THOMAS
Benson
STAMPER, GILBERT WEAVER
Charlotte
UMSTEAD, THOMAS CLINTON
Durham



VAN DERVEER, RICHARD ALAN
North Branch, N. J.
ZIRKLI, ADNAN M.
Aleppo, Syria



GRADUATES



JOHN WELCH ADAMS Atlanta, Ga.
Engineering
KENT JAMES ADAMS Flint, Mich.
Engineering
WAYNE THOMAS ADAMS Robbinsville
Rural Sociology
SANDRA HELEN ADLER Raleigh
Occupational Information & Guidance



RODOLFO JESUS AGUILAR Raleigh
Engineering
TOMER JABIR AL-BANDAR Iraq
Agriculture
RAYMOND FRED ALTEVOGT St. Louis, Mo.
Genetics
CLIFFORD JOHN ANDERSON Patchogue, N. Y.
Nuclear Engineering



ROBERT THOMAS ANDERSON Patchogue, N. Y.
Nuclear Engineering
TADANAO ASANO Otsu, Japan
Textiles
ANOOSH ASKARI Teheran, Iran
Engineering
HARBANS LAL BABBAR Rohtak, India
Applied Physics



DANIEL DEXTER BACON Surrency, Ga.
Agricultural Economics
KRISHNA KUMAR BANGA Dalmianagar, India
Engineering
BARIZI Bogor, Indonesia
Experimental Statistics
A. MERRICK BARNES Philadelphia, Penn.
Occupational Information & Guidance



COLIN BASSETT Tauranga, New Zealand
Plant Pathology
LARRY LEE BAUER Pittsfield, Ill.
Agricultural Economics
EMMA SANTARINA BAUTISTA Philippines
Agriculture
FILMORE EDMUND BENDER Bakersfield, Calif.
Agricultural Economics



THOMAS LYNDON BENNETT, JR. Chattanooga, Tenn.
Occupational Information & Guidance
C. LEONARD BENNETT, JR. Raleigh
Engineering
ROBERT MERRILL BENNETT Asheville
Mechanical Engineering
MICHAEL ALLAN BLACKLEDGE Houston, Texas
Applied Mathematics



HENRY WAYLAND BLAKE Winston-Salem
Engineering, Mechanics
SARAH ELIZABETH BLIZZARD Dillon, S. C.
Education
EDWARD EUGENE BOHE Cary
Engineering
ARTHUR FRANKLIN BORDEAUX, JR. Raleigh
Agricultural Economics

GRADUATES

CHARLES WILLIAM BOSTIAN Charlotte
Engineering
WALLACE KENNETH BOUTWELL, JR. Newton, Miss.
Agricultural Economics
MELVIN OLE BRAATEN Raleigh
Experimental Statistics
JOEL VINCENT BRAWLEY, JR. Mooresville
Applied Mathematics

GEORGE WILLIAM BROOKS Owensboro, Ky.
Physical Sciences & Applied Mathematics
ARTHUR EDWIN BRYANT Yadkinville
Unclassified
JOHN PATRICK BRYANT Foley, Ala.
Agriculture
WILLIAM TOM BUCHANAN Raleigh
Civil Engineering

AMOS GENTRY BULLARD, JR. Raleigh
Engineering
GUILLERMO BURGA Lima, Peru
Poultry Science
THURMAN EVERETT BURNETTE Oxford
Education
EDWARD MORTON BYRD Orrum
Civil Engineering

RAUL CARDENAS Quito, Ecuador
Civil Engineering
EVERETT DALRYMPLE CASHATT Spray
Entomology
OM PERKASH CHADHA New Delhi, India
Industrial Engineering
BETTY YU-HUA CHAO Dominican Republic
Education

RONG-YAW CHEN Nei-Li, Formosa
Engineering
YI-CHANG CHIU Taiwan, Free China
Entomology
RONALD P. CHRISTMAN Broomall, Penn.
Nuclear Engineering
TSANN-MING CHU Kaohsiung, Formosa
Food Science

YING HUANG CHUANG Taiwan, Free China
Engineering
FAUSTO HUMBERTO CISNEROS Trujillo, Peru
Entomology
DONALD LENTZ CLINE Gold Hill
Agricultural Economics
JUAN ANTONIO COMERMA Barquisimeto, Venezuela
Soil Science

RICHARD PAUL CONNELLY Syracuse, N. Y.
Electrical Engineering
JAMES ROBERT COOKE Raleigh
Agricultural Engineering
WILLIAM TROY COOPER Raleigh
Nuclear Engineering
ROBERT EDGAR DALTON Falls Church, Va.
Applied Mathematics

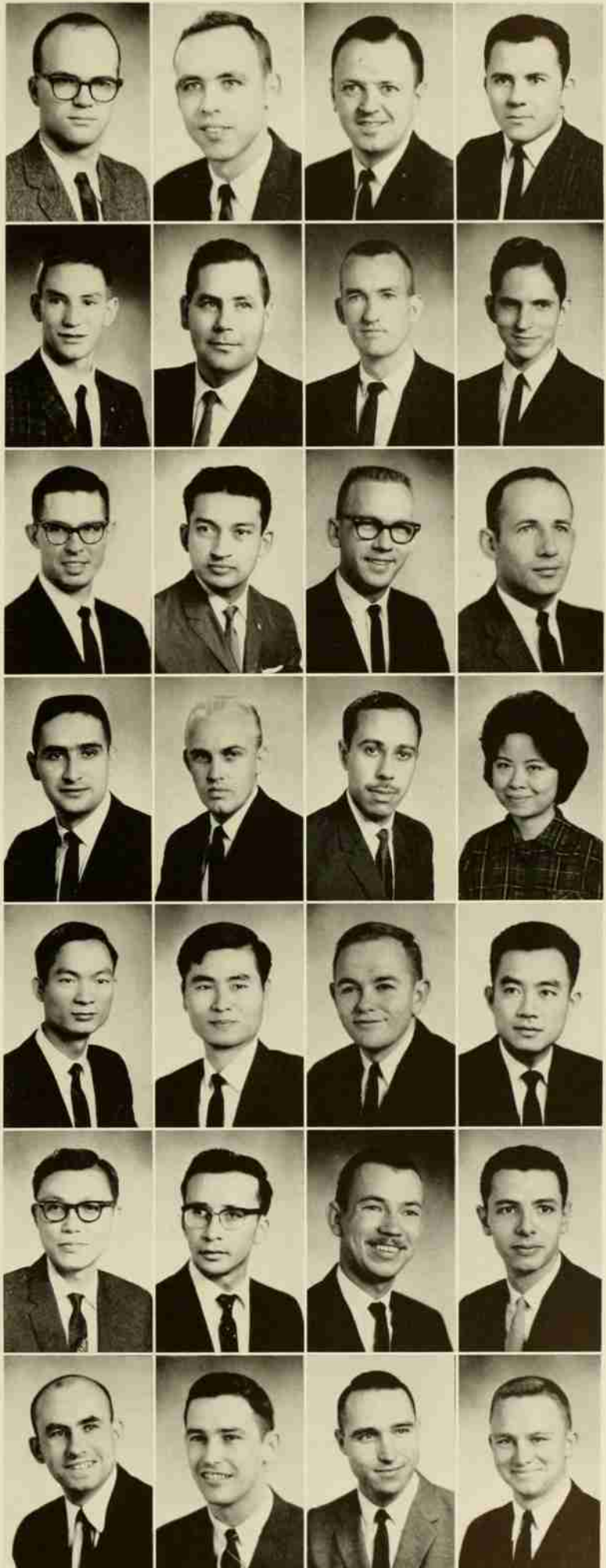

GRADUATES

LEON ELLSWORTH DANIELSON Luck, Wis.
 Agricultural Economics
 JAMES WILLIAM DAUGHTRY Athens, Ga.
 Applied Physics
 JAMES EDWARD DAVID Snow Hill
 Food Science
 ROBERT DEAN DECKER Bluffton, Ind.
 Botany



NELSON SILVEIRA DeGODOY Sao Paulo, Brazil
 Engineering
 CULVER JACKSON DeLOACH, JR. Pleasant Garden
 Entomology
 PRAVINCHANEBRA S. DESAI Bombay, India
 Mechanical Engineering
 RAYMOND SHIELDS DICKSON Raleigh
 Engineering



RONALD LYNN DIXON Siler City
 Engineering
 JAMES HUGH DOBKINS Santa Ana, Calif.
 Applied Physics
 GEORGE MARVIN EARGLE Greensboro
 Applied Mathematics
 RICHARD LYLE EIDE Rushmore, Minn.
 Agricultural Engineering



RICHARD WLADY ENZ Edgerton, Wis.
 Applied Physics
 YILMAZ AHMET ESENSOY Kirsehir, Turkey
 Economics
 CAROL HEWITT EUBANK Raleigh
 Electrical Engineering
 CHING SENG FANG Taiwan, Free China
 Agricultural Engineering



RICHARD LEE FELTNER New Ross, Ind.
 Agricultural Economics
 RICHARD BRUCE FICKIES Lansing, Mich.
 Industrial Engineering
 JOHN BRINKLEY FINCH Laurinburg
 Industrial Arts
 JOSEPH A. FOX Raleigh
 Plant Pathology



EDWARD RONALD FRENCH North Kingstown, R. I.
 Plant Pathology
 WILLIAM BRYAN FRENCH, II Raleigh
 Electrical Engineering
 ALLAN CORBETT FULTON Towson, Md.
 Industrial Engineering
 GAMEH MOUSTAFA GAMEH Cairo, Egypt
 Agriculture



GERALD LEE GARDNER, JR. Charlotte
 Education
 GEORGE WALKER GARRISON, JR. Statesville
 Engineering
 GERALD MARTIN GARTHE Santa Ana, Calif.
 Forestry
 EDWARD LEE GIBBON Richmond, Va.
 Botany



GRADUATES



LLOYD RAY GILLIAM Gibsonville
Physical Sciences & Applied Mathematics
ULER GOKCEN Istanbul, Turkey
Textiles
GUILLERMO G. GOMEZ Piura, Peru
Animal Science
DWIGHT FRANCIS GORDON, JR. Manchester, Conn.
Food Science

JOHN GRAHAM Raleigh
Agriculture
DAVID KENNETH GREEN Salem, N. J.
Chemistry
EARL THOMAS GRITTON North Liberty, Iowa
Agriculture
HERBERT WARREN GRUBB May Meadows, Va.
Agricultural Economics

LELAND MOORE HAIRR Goldsboro
Applied Physics
ROGER EUGENE HANES Yadkinville
Soil Science
VIRGIL BLACKLEDGE HARPER Kinston
Education
DALE ELLIOTT HARRISON Spruce Pine
Botany

HERBERT BERNARD HART, JR. Glens Falls, N. Y.
Electrical Engineering
RAYMOND WALTER HARVEY Lewisburg, W. Va.
Agriculture
BERNARD RAY HASKINS Raleigh
Animal Science
RICHARD JAMES HEMLER Gettysburg, Penn.
Nuclear Engineering

THOMAS OTIS HENDERSON Hickory
Bacteriology
PORTIA C. HERRINGTON Monmouth, Ore.
Textiles
MARVIN GEORGE HICKS Charlotte
Textiles
EUGENE FREDERICK HILL New Brunswick, Can.
Electrical Engineering

ROBERT NEAL HINSON Wadesboro
Applied Mathematics
JOHN THOMAS HOPKINS Davidson
Occupational Information & Guidance
CHRIS CHING-YANG HSU Taiwan, Free China
Psychology
GEORGE R. HUGHES Raleigh
Agriculture

PANG FENG HWANG Taiwan, Free China
Agriculture
JAGADISHCHANDRA DEVSI JANSARI Baroda, India
Industrial Engineering
MARCIAL JARA-ALMONTE Lima, Peru
Animal Science
REX BURNEY JARRELL, JR. Durham
Occupational Information & Guidance

GRADUATES

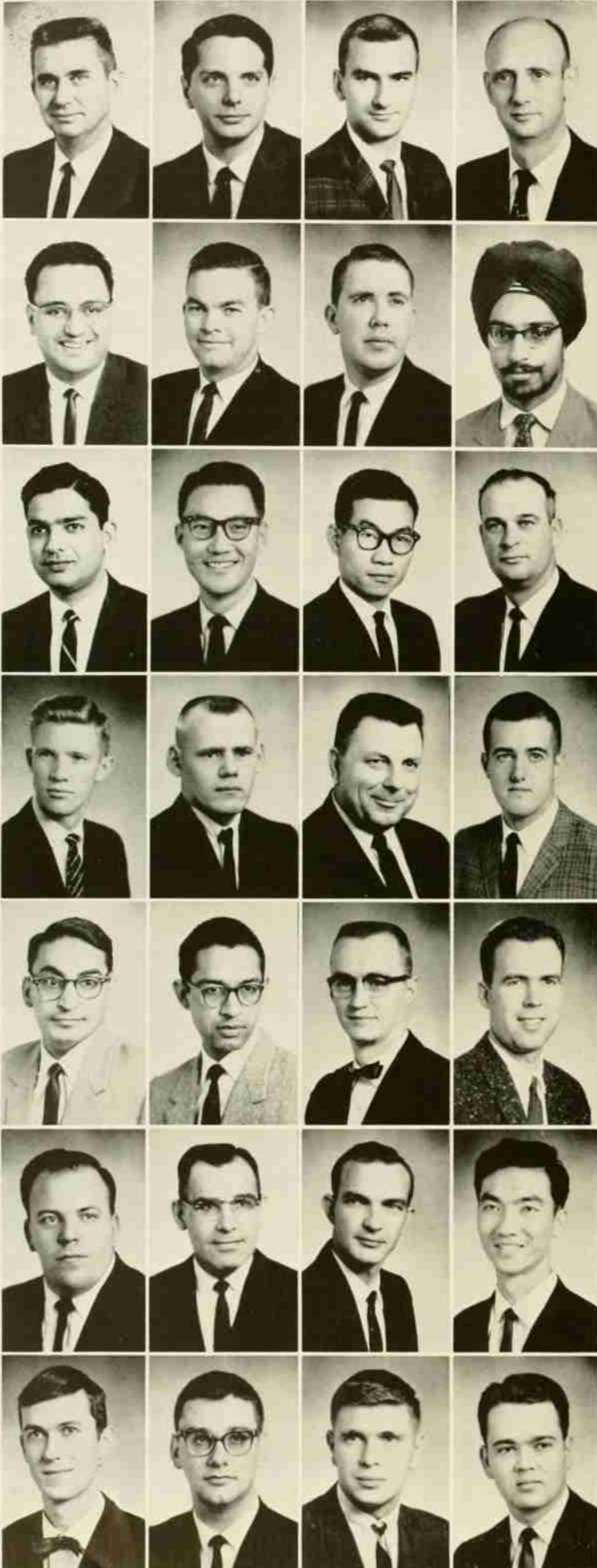

- | | |
|--|----------------------|
| MELVIN W. JEFFERSON Agricultural Economics | Bon Air, Va. |
| ALVIN LEIGH JENKINS Nuclear Engineering | Knoxville, Tenn. |
| FREDERICK ROBERT JETTER Engineering | Hollis, N. Y. |
| ERNEST OLIN JONES Nuclear Engineering | Deerwood, Minn. |
| RAVINDRA NATH KAUL Agricultural Engineering | Kashmir, India |
| JOE MASON KENYON, JR. Crop Science—Agricultural Science | Hillsboro |
| GEORGE DELNO KERR Applied Physics | Circleville, Ohio |
| JOGENDRA SINGH KHALSA Agricultural Engineering | Agra, India |
| AGHA NISAR AHMAD KHAN Agricultural Economics | Lahore, Pakistan |
| CHONG HEE KIM Metallurgical Engineering | Korea |
| JOHNG RYUN KIM Electrical Engineering | Seoul, Korea |
| CHARLES COOPER KING, JR. Crop Science | Raleigh |
| THOMAS KENT KIRK Plant Pathology | Natchitoches, La. |
| JAMES LEWIS KLINGERMAN Applied Mathematics | Jeddo, Penn. |
| VERNON BYRON KLOEPPPEL Education | Norfolk, Va. |
| NICHOLAS HENRY KUEHN, III Nuclear Engineering | Chicago, Ill. |
| SHAM S. KUMAR Agriculture | New Delhi, India |
| JOGINDER LALL Industrial Engineering | Chandigarh, India |
| JERRY ROY LAMBERT Agricultural Engineering | Madison, Fla. |
| JAMES HENRY LANE Civil Engineering | Myrtle Grove, Fla. |
| GEORGE WILFRED LANGDALE Agricultural Economics | Walterboro, S. C. |
| PAUL MORTIMER LARGE Food Science | Virginia Beach, Va. |
| THOMAS VIRGIL LATHROP Electrical Engineering | West Columbia, S. C. |
| FONG-JEN LEE Mechanical Engineering | Kaoshiung, China |
| KARL-ROBERT LEIMBACH Civil Engineering | Hamburg, Germany |
| LARRY GENE LESLIE Bacteriology | Muncie, Ind. |
| DOUGLAS SEATON LILLY Electrical Engineering | Abingdon, Va. |
| ROBERT THAYER LINER, JR. Nuclear Engineering | Chattanooga, Tenn. |

GRADUATES

CHI-HAI LING Taipei, China
Mechanical Engineering

JULIO H. LOPEZ-ROSA Hatillo, Puerto Rico
Plant Pathology

JAMES MAURICE LYNCH Sanford
Civil Engineering

THOMAS EDWIN McCALL, JR. Black Mountain
Textiles



JOHN WILLIAM McGEE Timmonsville, S. C.
Chemical Engineering

R. A. MABRY Raleigh
Agricultural Economics

FELIX EDGARDO MACHADO Lima, Peru
Botany

EDWARD JAMES MACK Wilmington
Electrical Engineering



CESAR PALTING MADAMBA Laguna, Philippines
Agriculture

LILIA SAN PEDRO MADAMBA Laguna, Philippines
Chemistry

RICHARD COLE MANNING Warrawec, Australia
Agricultural Economics

VMATHUR KAILASH MAL Rajasthan, India
Food Science



HAZEL BENTON MATTHEWS Hertford
Entomology

ROBERT LESLIE MAYTON, JR. Raleigh
Nuclear Engineering

PRAVINCHANDRA MADHAVLAL MEHTA Ahmedabad, India
Soil Science

PEDRO LUIS MELENDEZ Morovis, Puerto Rico
Plant Pathology



THOMAS MILLER Raleigh
Plant Pathology

ROBERT ROURKE MILLS, JR. Cary
Nuclear Engineering

LAWRENCE ALBRIGHT MINK Raleigh
Applied Physics

JEHANGIR FARHAD MIRZA Karachi, Pakistan
Civil Engineering



JAMES PRICE MOFFATT Baltimore, Md.
Electrical Engineering

SAMIR ALI MOHAMED Cairo, Egypt
Agriculture

SA KYUN MOK Seoul, Korea
Agricultural Economics

JOSE ANTONIO MOLINA Arecibo, Puerto Rico
Agricultural Economics



CESAR AUGUSTO MORAN Lima, Peru
Genetics

PHILLIP HUNTER MORRISON Lenoir
Mechanical Engineering

JULIAN DEVON MOSLEY Butner
Rural Sociology

ROBERT DAVID MUSTIAN Raleigh
Rural Sociology



GRADUATES

DONALD THEODORE MYREN Baldwin, Wis.
Plant Pathology

C. G. GOVINDAN NAMBOORI Kerala, India
Textiles

ANDI HAKIM NASOETION Bogor, Indonesia
Experimental Statistics

CHITTARANJAN NARANDAS NIRMEL Miwani, Kenya
Mechanical Engineering

KOJIRO NISHINA Tokyo, Japan
Engineering

LEE ROY NUNN Cave City, Ky.
Nuclear Engineering

EDWARD SAMUEL OBERHOFER Winston-Salem
Applied Physics

FRITZ HERMANN ERNST OERTEL, JR. Raleigh
Mechanical Engineering

NECATI OZGUR Nazilli, Turkey
Textiles

RAMESH J. PAREKH Bombay, India
Mechanical Engineering

PRAVIN D. PATEL Ahmedabad, India
Industrial Engineering

DINUBHAI MAHIJIBHAI PATEL Gujarat, India
Industrial Engineering

RICHARD ERNEST PEGG Brisbane, Australia
Forestry

DONALD OWEN PENNSYLE Raleigh
Applied Mathematics

DANIEL SHELLEY PETERS Shawnee Mission, Kan.
Animal Nutrition

EARL B. PETERSON Beach, N. D.
Agriculture

CHARLES RUSSELL PHILBRICK Cary
Applied Physics

TERRY NELSON PHILLIPS Winston-Salem
Nuclear Engineering

SONGSRI PHITHAYARATANA Bangkok, Thailand
Experimental Statistics

VERA JANE PIPER Hartsville, S. C.
Bacteriology

C. COLLINS PIPPIN Smithfield
Industrial Psychology

WALTER HENRY PITTS Newberry, S. C.
Agricultural Engineering

JACK PLETOVICH Cary
Chemical Engineering

JOSEPH DAVID PLOWMAN Raleigh
Forestry

SPEERS GORDON PONDER Cary
Agricultural Economics

DANIEL MORRIS PORTER Raleigh
Plant Pathology

JOHN WOODALL POTTER Ontario, Can.
Plant Pathology

CHARLES WAYNE PRATHER Belmont
Chemistry



GRADUATES



NIYON PURAKAM Bangkok, Thailand
Experimental Statistics
AHMED ABDUL QADEER Karachi, Pakistan
Civil Engineering
RAGHAVENDRA RAO Hyderabad, India
Forestry
CLARENCE EDWARD REAVER, JR. Raleigh
Applied Mathematics



MAURICE ELERY REDDICK Pantego
Agricultural Economics
IAN REEKIE Manchester, England
Agricultural Economics
HAROLD BELL RICE Raleigh
Soil Science
EUELL CALHOUN RICHARDSON, JR. Cartersville, Ga.
Applied Mathematics



GARY DOUGLAS RICHARDSON Siler City
Applied Mathematics
FUAD AKIL RIHANI Amman, Jordan
Civil Engineering
DARRELL LYNN ROBERTS Seffner, Fla.
Agricultural Engineering
JOHN DANIEL RUDDER Burlington
Entomology



DAVID C. RUESINK Adrian, Mich.
Rural Sociology
EMORY WELCH SADLER Kenansville
Education
EUGENE CARTER SAMPLE Belzoni, Miss.
Soil Science
CLAY EDWARD SAMS Dillard, Ga.
Civil Engineering



DWIJENDRA LAL SANA Khulna, East Pakistan
Entomology
CHITARANJAN SARAN India
Agricultural Engineering
FRANK D. SARGENT Lebanon, N. H.
Animal Science
PRESTON EUGENE SASSER Kinston
Agricultural Engineering



JON SUDIONO SASTROAMIDJOJO Bogor, Indonesia
Experimental Statistics
MICHAEL ANDREW SCHWEPPEHAUSER Salisbury, Southern Rhodesia
Crop Science
PEDRO A. SCHICK Caracas, Venezuela
Mechanical Engineering
RALPH SCOTT, JR. Kinston
Applied Mathematics



SAMUEL DEVON SCOTT, III Fair Bluff
Applied Mathematics
ROBERT LEONARD SHEPPARD Ocala, Fla.
Agricultural Engineering
DAVID HING-KI SHUM Yuen Long, Hong Kong
Mechanical Engineering
RAYMOND HING-YAN SHUM Yuen Long, Hong Kong
Engineering

GRADUATES



RAM BADAN SINGH Ghazipur, India
Genetics
POMEROY SINNOCK III Raleigh
Genetics
JERRY LEE SNYDER St. Albans, W. Va.
Forestry
RAUL S. SOIKES Lima, Peru
Animal Science



CHARLES DUANE SOPHER Knoxville, Ill.
Soil Science
CARROLL SOUTHARDS, JR. Raleigh
Plant Pathology
JOHN FRANKLIN SPEIGHT Winston-Salem
Rural Sociology
JAMES A. SPENCER Raleigh
Plant Pathology



DOYLE SPURLOCK Raleigh
Agriculture
JOHN HAMILTON STEELE Lenoir
Engineering
WILLIAM GEORGE STEINMILLER Williamsburg, Va.
Textile Chemistry
MARY ALICE STEVENS Raleigh
Plant Pathology



R. JAY STIPES Raleigh
Agriculture
STERLING HENRY STIPE, JR. Raleigh
Agricultural Economics
PREM SINGH SUD New Delhi, India
Industrial Engineering
BRUCE EDWARD SUPPES Saginaw, Mich.
Engineering



AKIO SUZUKI Tokyo, Japan
Genetics
FRANCISCO J. SYLVESTER Lima, Peru
Agriculture
SUKRU TOMRIS TARIM Ankara, Turkey
Textile Chemistry
JAMES FRANKLIN TAYLOR Murphy
Entomology



DAVID BOYCE TEAGUE Granite Falls
Applied Mathematics
J. LAMAR TEATE East Cordele, Ga.
Forestry
THOMAS ROBERT TERRILL East Stroudsburg, Penn.
Crop Science
ROBERT EARL THORNBERRY Vienna, Va.
Applied Mathematics



WILLIAM RAYMOND THURSBY, JR. Baltimore, Md.
Applied Physics
EDWARD SHERMER TODD East Bend
Engineering
JAMES LESTER TRAMEL, JR. Blacksburg, Va.
Crop Science
ROBERTA MARIE TREMAIN Ontario, Can.
Textile Technology

GRADUATES

PAUL ARTHUR TUCKER, JR. Locust
Textiles
JOHN NELSON TUNSTALL Raleigh
Applied Mathematics
WILLIAM DOYLE TURNER Pickens, S. C.
Applied Mathematics
ARIF UGUR Ankara, Turkey
Agricultural Economics



ERGIN USKUP Istanbul, Turkey
Industrial Engineering
RODOLFO VACCARO Tacna, Peru
Animal Science
LUC JOSEPH PAUL VALIQUETTE Montreal, Can.
Experimental Statistics
OSWALDO FLAVIO VARGAS Lima, Peru
Plant Pathology



ERNEST RONALD VENERUS Raleigh
Engineering
JAMES EDWARD VIA Raleigh
Agricultural Economics
CHARLES NATHANIEL VICKERMAN Flint, Mich.
Industrial Engineering
PATHE S. VIVEKANANTHAN Madurai, India
Psychology

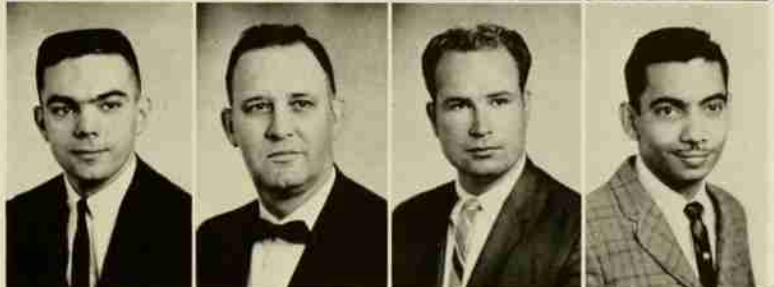

HOUSTON EVERETT WARD Stillwater, Okla.
Agriculture
ROBERT CLELLAN WARD Springfield, Ky.
Agriculture
PHILIP DANIEL WHANGER Clintonville, W. Va.
Animal Science
JAMES MILLER WHISNANT Lenoir
Applied Mathematics



SCOTT STEVENSON WHITAKER Collingswood, N. J.
Civil Engineering
LESTER STANLEY WHITLEY Stantonburg
Animal Ecology
ELLIS EDWARD WHITT Trinity
Applied Mathematics
CLINTON HARLAN WHITTINGTON Philadelphia, Miss.
Agricultural Economics



JAMES GARFIELD WILFONG Buckhannon, W. Va.
Wood Technology
BRYAN LEE WILLIAMS Rocky Mount
Applied Mathematics
JERRY OTWAY WILLIAMS Alcoa, Texas
Civil Engineering
WILLIAM CLYDE WINDLEY, JR. Williamston
Nuclear Engineering



ADANG WIRAPRADJA Garut, Indonesia
Agricultural Education
ALLAN RUSSELL WYLIE Danvers, Mass.
Physical Sciences & Applied Mathematics
KAREN MARGUERITE YARBROUGH Biloxi, Miss.
Genetics
JOHN ROLAND YOW Seagrove
Engineering
RENATO ZEPELLI Lima, Peru
Animal Science



JUNIORS



Left to right: Zan Smith, Mike Scofield, Ed Bailey, Allen Tothill

JUNIOR CLASS OFFICERS

| | |
|------------------------|----------------|
| Thomas Edward Bailey | President |
| Allen Kyle Tothill | Vice-President |
| Michael Smith Scofield | Secretary |
| Zan Prevost Smith | Treasurer |

CLASS of 1965

ABERSON, JAMES ASHLEY Charlotte
 ABSHER, LARRY RALPH Scottville
 ADAMS, JACK LYNN Fort Lee, Va.
 ADAMS, MICHAEL EDWARD Yadkinville
 ADAMS, ROBERT STEPHEN Leaksville
 ADAMS, WILLIAM HOWARD, JR. Maiden
 ADAMS, WILLIAM THOMAS Oxford



ALEXANDER, MOULTRIE MOORE, JR. Decatur, Ga.
 ALLEN, DANIEL ALEXANDER, JR. Roxboro
 ALLEN, DANNY THOMAS Graham
 ALLEN, DAVID STUART Greensboro
 ALLEN, JOHN WILLIAM Burlington
 ALLEN, RICHARD CHARLES Biltmore
 ALLEN, WILLIAM JOSEPH Asheboro



ALLIGOOD, JAMES LAWRENCE, JR. Washington
 ALLISON, ALLISON DOUGLASS, II Raleigh
 ALLSBROOK, ROBERT WHITEHEAD, JR. Enfield
 ALMOND, DONALD JAMES Shelby
 ALTMAN, LAURICE GAILLARD, JR. Georgetown, S. C.
 AMMON, ROBERT VANCE Statesville
 AMMONS, TROY WILLIAM, JR. Burlington



ANDERSON, ELBERT CARL, JR. Wilmington
 ANDERSON, HUGH HOWARD Raleigh
 ANDERSON, JAMES FRANKLIN Goldsboro
 ANDERSON, JOHN KENNEDY Raleigh
 ANDERSON, ROBERT LAWSON North Wilkesboro
 ANDERSON, WILLIAM HINTON WILDER, JR. Winston-Salem
 ANDREVE, GEORGE JAN Greensboro



ANDREWS, NORMAN JOHN Raleigh
 ANGLE, WILLIAM M., JR. Lenoir
 ARDREY, WILLIAM M. Matthews
 ARMISTEAD, EUGENE WALKER, JR. Asheville
 ARMSTRONG, LEONARD, JR. Gastonia
 ARNOLD, JOHN HOWARD Richmond, Va.
 ARTINANO, BENITO Costa Rica



ASHBY, CARLTON STEPHEN Havelock
 ASHLEY, HERBERT STEWART Raleigh
 ASHLEY, JIMMY DAIL Edenton
 ATKINS, JAMES RICHARD Kernersville
 ATKINS, JOHN LESLIE, III Durham
 ATKINSON, HAROLD SMITH, JR. Franklin, Va.
 ATKINSON, HERBERT EMERSON, JR. Raleigh

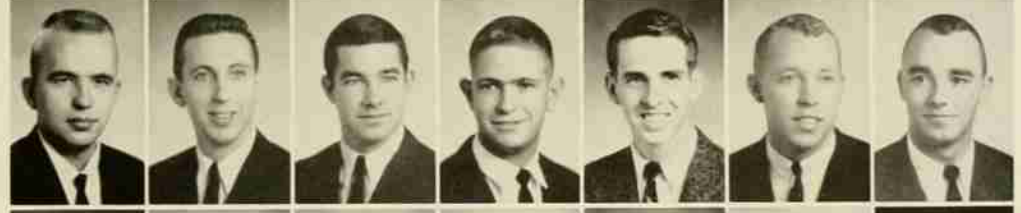

AUSTIN, FITZHUGH LEE Charlotte
 AUSTIN, WILLIAM W., III Raleigh
 BABCOCK, RICHARD JAMES Raleigh
 BADGER, RICHARD ALLEN West Jefferson
 BAILEY, RICHARD HAYWOOD Woodsdale
 BAIRD, BENNETT RAY Raleigh
 BAKER, JAMES WYMAN Wilmington



BAKER, JOHN BIRCE Rocky Mount
 BAKER, ROBERT EUGENE Kannapolis
 BALL, ELMER CLYDE Elkin
 BANKHEAD, OLIN LEE, JR. Hamlet
 BARBEE, HORACE BURKE Maysville
 BARBEE, JOHN LOGAN Yaupon Beach
 BARBER, SIMON WAYNE Jamesville



BARD, GWYN STANLEY Jefferson
 BARDEN, JOEL M., JR. Willard
 BARE, THOMAS LEE Marietta
 BARICK, BRUCE HUNTLEY Raleigh
 BARKER, LEO IVAN, JR. Gastonia
 BARKLEY, JOHN GAYLE Whiteville
 BARNES, GENE GARDNER Stedman



BARNES, HENRY EDWARD, JR. Bassett, Va.
 BARNES, RAY WINSTON Rocky Mount
 BARNWELL, RICHARD HERBERT Hendersonville
 BARRIERE, DIANE FLORENCE Hendersonville
 BARRINGER, LUTHER BRADFORD Richfield
 BARROW, CHARLES PHILLIP Raleigh
 BARTLETT, CLEATUS BARRON, JR. Raleigh



CLASS of 1965

BASHAM, HERSY GRANT, III Lynchburg, Va.
 BASILE, DONALD EDWARD Larchmont, N. Y.
 BAUCOM, JOHN REYNOLDS, JR. Wilmington
 BAUCOM, THOMAS BURWELL Cary
 BAUCOM, TYNDALL LEE Marshville
 BAXTER, MICHAEL EDWARD Greensboro
 BEACH, WILLIAM C. Oak City

BEACHAM, TERRY DOUGH Kitty Hawk
 BEAL, ROBERT LESTER, JR. Lincolnton
 BEAMON, PAUL STEVEN Concord
 BEAVER, BENJAMIN TAYLOR Salisbury
 BECK, DOUGLAS FRANKLIN Lexington
 BEESON, FREDERICK VAUGHN, JR. Monroe
 BELL, DAVID WRIGHT Flat Rock

BELL, HILARY FLOWERS Charlotte
 BELL, ROBERT ADOLPHUS Goldsboro
 BELL, WAYLAND KENNETH Faison
 BELTON, RONNEY GRAY Winston-Salem
 BENNETT, LUTHER ALCORN, JR. Greensboro
 BENNETT, ROY RAY, JR. Raleigh
 BILBRO, CHARLES RICHARD Greensboro

BIVINS, JOSEPH POWELL Elkin
 BLACKARD, ROBERT FRANCIS Mayodan
 BLAKE, NORMAN GORDON, JR. Raleigh
 BLANTON, MARSHALL STUART Shelby
 BLIZZARD, GEORGE FRANKLIN, JR. Navassa
 BOCK, PAUL HEVENER, JR. Chester, Va.
 BOEHME, JOHN V. A. Charlotte

BOLEJACK, WILLIAM GARLAND Raleigh
 BOLES, MICHAEL ALSTON Jonesville
 BONARDI, PAUL JERRY Sanford
 BONDS, JOHN EDWARD Burlington
 BOONE, JACK NORMAN Asheville
 BOOTH, JACK MARTIN Shawboro
 BOOZER, DONALD EUGENE Greensboro

BORDEAUX, STEVEN KELLY Ingold
 BOWERS, RONALD JAMES Charlotte
 BOWLING, BERNARD PHILIP Durham
 BOYCE, JOSEPH BAKER, JR. Manteo
 BOYD, DAVID THOMAS Washington
 BOYD, GEORGE VENABLE, III Henderson
 BOYD, RICHARD H., JR. Fort Mill, S. C.

BRADBURN, CHARLES CLYDE Brevard
 BRADFORD, WILLIAM EDWARD Mount Airy
 BRADLEY, REX KENNETH, JR. Fuquay Springs
 BRADSHAW, HARRY RAY Wallace
 BRADSHAW, JAMES EDWIN Clinton
 BRANCH, WILLIAM MICHAEL Mooresville
 BRANDENBERG, HENRY D. Lakewood, N. J.

BRANSFORD, ROBERT A., JR. Greensboro
 BRANT, RICHARD HARLAN Raleigh
 BRANTLEY, VESTER ROBERTSON, JR. Raleigh
 BRANUM, HORACE RAY Muskogee, Okla.
 BRASWELL, FRANK DONALD Raleigh
 BRICKER, ALBIN AUSTIN, III Arlington, Va.
 BRICKHOUSE, GEORGE D., JR. Elizabeth City

BRIDGES, JACK ROGER Raleigh
 BRIDGES, MILTON DALE Shelby
 BRIGGS, JERRY RALPH Mars Hill
 BRILEY, THERON KING Polkton
 BRINDLE, DAVID EUGENE Kannapolis
 BRINER, FRANK CHARLES Kinston
 BRINKLEY, EARL FRANKLIN Teachey

BROADWELL, COY LEE Angier
 BROADWELL, DONALD G. Fuquay Springs
 BROCKMAN, AUBREY S., JR. Wytheville, Va.
 BROOKS, JAMES BRYAN Bath
 BROOKS, SANDY DEXTER Raleigh
 BROOKS, WILLIAM BARR Richmond, Va.
 BROTHERS, BRYANT TERRY Elizabeth City



JUNIORS



BROUGHTON, RAY BRILEY Durham
 BROWN, GERALD REABEN Asheville
 BROWN, JAMES DALTON Robertsonville
 BROWN, JAMES LAVELLE Richmond, Va.
 BROWN, JOHN STEPHEN, JR. Richmond, Va.
 BROWN, MARSHALL FRANKLIN, JR. Carolina Beach
 BROWN, WALTER HAMLIN, III Petersburg, Va.

BRYAN, JUNIUS TURNER Raleigh
 BRYANT, MAC STEVEN Franklin
 BUCHANAN, GERALD RAE High Point
 BUCK, COY GLEN, JR. Stokes
 BUMGARDNER, CHARLES R. Wilkesboro
 BUNCH, WILLIAM MELVIN Elizabeth City
 BUNN, CURRIE LAMAR Raleigh

BURCH, STEPHEN THOMAS Stovall
 BURGIN, FRED LOVELACE, JR. Forest City
 BURKETT, JEROME PHILLIP Tampa, Fla.
 BURNETTE, WILLIAM MATTHEW Roanoke Rapids
 BURRAGE, ROBERT ERNEST Concord
 BURTON, HUGH ABBOTT Jacksonville
 BUSEY, THOMAS BRAINERD Manassas, Va.

BUTLER, KENNETH LEE McLeansville
 BUTLER, RONALD SIDNEY Forest City
 BUTT, DELMAS G. Mount Olive
 BYRD, LARRY EUGENE Burlington
 CAGLE, TERRY KERNS Asheboro
 CAHOON, WILLIAM JOSEPH Swan Quarter
 CALDWELL, DANIEL LEE Charlotte

CALLAGHAN, JAMES MICHAEL Walla Walla, Wash.
 CAMERON, CHARLES DOUGLAS Cameron
 CAMPBELL, RONALD MARION Spindale
 CANADY, MAURICE FRANKLIN, JR. Raleigh
 CANNON, WILLIAM FRANKLYN Ayden
 CANNON, WILLIAM LOUIS Greensboro
 CANTRELL, ALBERT GWYNNE Asheville

CARAWAN, ROY EUGENE Greenville
 CARPER, JAMES TURMAN Raleigh
 CARTER, HARRY JAMES Greensboro
 CARTER, MARVIN ERNEST, JR. Kannapolis
 CARTER, TONY TYRONE Wilmington
 CARTWRIGHT, WILLIAM ROBERT Elizabeth City
 CARVER, LUTHER WARREN Hudson

CATHEY, ROBERT ARNOLD Canton
 CAUSEY, JERRY LASSITER Grifton
 CECIL, JERRY McLAIN High Point
 CEKAL, WILLIAM CHARLES, JR. Sarasota, Fla.
 CERVENY, PHILIP BRECKENRIDGE Cleveland Heights, Ohio
 CHANDLER, WILLIAM GEORGE Arlington, Va.
 CHANEY, EDWARD STEUART Harwood, Md.

CHANEY, JOHNNY ADDISON, III Midland
 CHAPMAN, CHARLES ALBERT Raleigh
 CHAPPELL, VERNON GLENN, JR. Rich Square
 CHARIN, ALAN KENNETH South Orange, N. J.
 CHARTIER, ROBERT LESTER Shelby
 CHASE, PHILANDER DEAN Raleigh
 CHERRY, JIM Wilmington

CHORNYEI, ERNEST JOHN, JR. Westerly, R. I.
 CHRISTOPHER, JOHN OMAN, JR. Greensboro
 CHURCH, FRED CLAY Statesville
 CLAPP, ALLEN LINVILLE Siler City
 CLARK, ALAN BRUCE Waynesville
 CLARK, ERNEST CALVIN, JR. Stanley
 CLENDENIN, JOSEPH AHRENS Wilmington

CLONTZ, NORVIN AARON Alpine
 CLONTZ, WILLIAM C. Candler
 CLOUGH, ARTHUR GEORGE Marion
 COBB, GENE BIVENS Wingate
 COBLE, GARY ALLEN Aberdeen
 COBLE, HAROLD DEAN Liberty
 COCKERHAM, ZEBULON VANCE Charlotte

CLASS of 1965



COGGIN, THOMAS EDWARD Sanford
 COLE, ROBERT EDWARD Greensboro
 COLENNAW, ROBERT MILTON Tabor City
 COLQUITT, WILLIAM ROY, JR. Shelby
 COLSON, THOMAS LEE Norwood
 CONNELL, PHILIP GRIFFIN Charlotte
 COOKE, CHESTER W. Belmont

COPE, DANIEL WYATTE, JR. Lexington
 CORBETT, ELBERT MAYO Jacksonville
 CORDELL, LARRY JACK Hickory
 COX, JAMES THOMAS Asheboro
 COX, WALTER THOMPSON, JR. Raleigh
 CRAFT, DAVID WAYNE Cherryville
 CRASE, HERBERT WAYNE Whitesburg, Ky.

CRAWFORD, CLAUDE CECIL Raleigh
 CREECH, DAVID HAYWOOD Kenly
 CREWS, DAVID MARION Stoneville
 CRUMPLER, BRIAN LESLIE Clinton
 CRUTCHFIELD, ROBERT HERRING Kannapolis
 CULBERTSON, JOHN S. Silver Spring, Md.
 CULP, RICHARD EARL Asheville

CULPEPPER, WILLIAM HENRY Rocky Mount
 CULVER, HORACE MITCHELL Rockingham
 CURLEE, BRUCE ALFRED Albemarle
 CURLEE, GEORGE MICHAEL Salisbury
 CURRIN, CECIL BRUCE Nelson, Va.
 CUTTS, JAMES WARREN Stovall
 CUTTS, THOMAS TAZWELL Stovall

DAHIR, SABIR H. M. Charlotte
 DAIL, GEORGE RICHARD Stantonsburg
 DANIEL, ROBERT LEE, JR. Henderson
 DANIELS, HENRY JEFFERSON Raleigh
 DANIELS, ROYDEN EUGENE, JR. Elizabeth City
 DANNER, DENNIS NEIL Hickory
 DARNELL, GRAHAM ALLEN Scottsbluff, Neb.

DAUGHTRIDGE, BEN EVERETT Scotland Neck
 DAUGHTRY, JAMES ALTON Conway
 DAVENPORT, RONALD ELTON Trenton
 DAVENPORT, S. LAWRENCE Pactolus
 DAVIS, ARTHUR BRIAN Raleigh
 DAVIS, JAMES MARTIN Rowland
 DAVIS, MILES WINFRED, JR. Kitty Hawk

DAVIS, PETER RUTLEDGE Raleigh
 DAVIS, RICHARD SHERMER, JR. Lumberton
 DAVIS, TIMOTHY McLEAN Rowland
 DAVIS, WENDELL EARL Jacksonville
 DAVIS, WILLIAM JOSEPH, III Wilson
 DAY, FRED NEWTON, III Wilmington
 DAY, WAYNE THOMAS Roxboro

DEAL, EARL LACKEY, JR. Norfolk, Va.
 DEAL, JESSE MILTON Kannapolis
 DEAN, ROY LEE Oxford
 DEAN, WILLARD RICHARDSON, JR. Wendell
 DEATON, JAMES RICHARD Marion, Va.
 DEATON, JIMMIE NEEL Mooresville
 DELLOSTRITTO, JOSEPH MICHAEL Pittsburgh, Pa.

DeLONG, HARRY PAYTON Wilson
 DENNIS, LENWOOD EARL Durham
 DERR, EDGAR JACOB Asheboro
 DEVINE, JOSEPH DAVID, JR. Raleigh
 DEWHURST, LAWRENCE HARRY Charlotte
 DICKERSON, WILLARD ADDISON, JR. Oxford
 DICKINSON, CARL KEITH Spring Hope

DIEFFENDERFER, PAUL LEONARD Raleigh
 DILLON, LOYD CALVIN, JR. Leaksville
 DIXON, BRYAN STALLINGS Durham
 DIXON, THOMAS LINWOOD New Bern
 DOBBINS, DAVID PAUL Shelby
 DOBBINS, STEPHEN HILL Cliffside
 DOBBS, GEORGE ROBERT Asheville

JUNIORS

DOUTHWAITE, RICHARD HOWARD Wilmington
 DOWNING, ROBERT WARREN Winston-Salem
 DOYLE, GRADY M. Zebulon
 DOZIER, FRANKLIN RILEY, JR. South Mills
 DRAKE, THOMAS FRANCIS Lexington, Va.
 DRINKARD, SHAFTER EDWARD Raleigh
 DRUM, RICKEY CLIFTON Hickory

DUCKWORTH, CHARLES JOSEPH Brevard
 DUCKWORTH, SAMUEL JOHN Matthews
 DUFFY, WILLIAM CHARLES, JR. Franklin, Va.
 DUNAWAY, CLETA EILEEN Raleigh
 DUNCAN, WILLIAM HALE, JR. Burlington
 DUNCAN, WILLIAM MORSE, JR. Wilkesboro
 DUNN, JOSEPH LINWOOD Efland

DUNN, STANLEY EUGENE Miami, Fla.
 DUVAL, ANDRE R. Raleigh
 EAGLE, EUGENE OCTAVIUS, JR. Greensboro
 EARLEY, HOWARD EDWIN Lenoir
 EDGAR, EDWARD PENROSE Greenville, S. C.
 EDGERTON, ERIC RAY, JR. Kenly
 EDWARDS, CHARLES DEAN Sparta

EDWARDS, JAMES WAYNE Stanley
 EDWARDS, JONAS DAVID Pinetops
 EDWARDS, LEVIE MARSHALL, JR. Spring Hope
 EDWARDS, RICHARD NATHANIEL, JR. Raleigh
 EDWARDS, WALTON DALE Wilmington
 ELKS, DENNIS HALL Roanoke Rapids
 ELLER, JOSEPH COY Purlear

ELLINGTON, WILLIAM WOOLLCOTT, JR. Charlotte
 ELLIOTT, HOWARD COLEMAN, JR. Shelby
 ELLISBERG, BARBARA BISHOP Raleigh
 ELMORE, DAVID RICHARD Mocksville
 EMMONS, JAMES THOMAS Raleigh
 EMORY, LYMAN WAINWRIGHT Waynesville
 ENGLAND, JAMES GASTON, JR. Gastonia

ENSCORE, ERNEST EMORY, JR. Hampton, Va.
 EPLEY, PHILLIP RUSSELL Morganton
 ESHELMAN, LARRY EARL Sinking Spring, Pa.
 ESHLEMAN, DAVID RICHARD Greenwood, S. C.
 ETHERIDGE, JAMES CONNELL Bethel
 EVANS, WILLIAM TATUM, JR. Greensboro
 EVERETT, OSCAR LEON Bayside, Va.

EWALD, JOHN ROBERT Roanoke, Va.
 EWING, JOSEPH ALLAN Charlotte
 FADEL, SALEM KELLY Fayetteville
 FAIRCLOTH, WELDON WRIGHT Autryville
 FALBAUM, JACOB VOSK Raleigh
 FALLAS, THOMAS THEODORE
 FARLESS, LATHAN HOWARD Clarks Summit, Pa.
 Colerain

FARMER, NORMAN RAYMOND, JR. Wilmington
 FARNELL, VIRGINIA ETHEL Jacksonville
 FARRELL, MICHAEL GLENN Graham
 FARRIOR, WILLIAM DAUGHERTY, III Raleigh
 FASANELLA, EDWIN LANE Roaring River
 FAVOR, CHARLES HENRY Charlotte
 FELDMAN, MOSHE Lima, Peru

FELTON, GARY WILSON Winton
 FELTON, HENRY NORFLEET, III Greenville
 FERGUSON, JAMES R. Taylorsville
 FERREE, RICHARD PURVIS Polkton
 FIELDS, JORMAN WADE Fayetteville
 FIELDS, ROBERT MINGLEDORFF Siler City
 FISHBEIN, JONATHAN ABRAHAM Miami, Fla.

FISHER, DAVID MONROE Thomasville
 FISHER, HARRY TODD Candor
 FLINCHUM, EARL THOMAS, JR. Walnut Cove
 FLORA, JOHN WESLEY Portsmouth, Va.
 FLORENCE, JAMES SEAWRIGHT, JR. Raleigh
 FLOYD, ROBERT GUY, JR. Roanoke Rapids
 FLYNN, DAVID WAYNE Winston-Salem

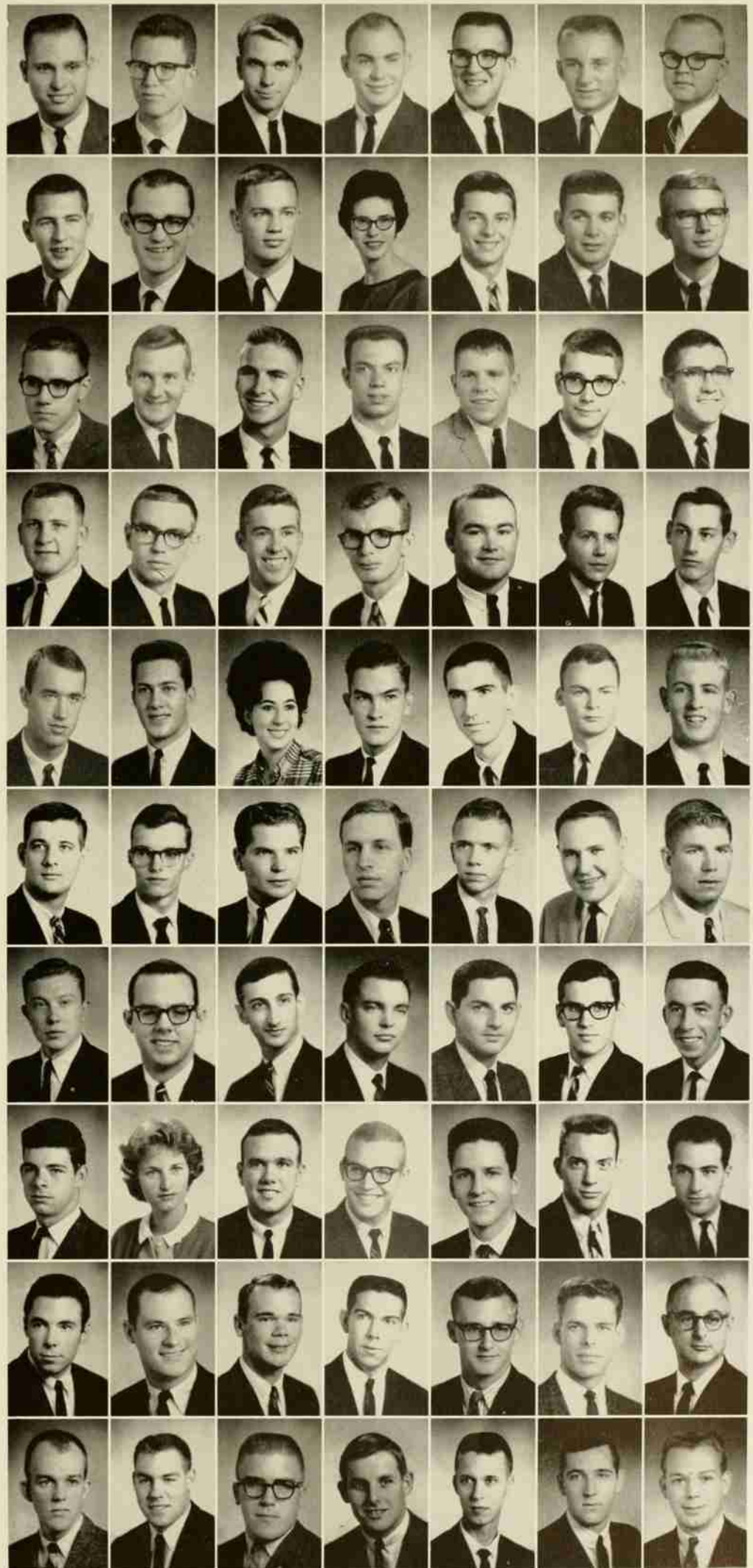

CLASS OF 1965

FORESTER, KENNETH WAYNE Asheville
 FORNES, ROY WINSTON Greenville
 FORNEY, CHARLES DANIEL, III Lawndale
 FORREST, JAMES SHERWOOD Kings Mountain
 FORREST, LEWIS CONRAD, JR. Newport
 FORT, STEPHEN ROSS Clarkton
 FOSTER, KENT BERNARD Concord

FOSTER, ROBERT GILMER, JR. Kinston
 FOUNTAIN, JEFFERSON LODRICK, III Raleigh
 FOUST, MICHAEL RONALD Franklinville
 FOX, CHARLES GATES, JR. Cary
 FOX, LEON MARSHALL, JR. Wilmington
 FOX, REAGAN HAMILTON, III Raleigh
 FRANCIS, WILLIAM JACK, JR. Charlotte

FRANK, WILLIAM C. Charlotte
 FREEMAN, CARLTON, JR. Tuxedo
 FREEMAN, CARVIE THOMAS Charlotte
 FREEMAN, DUFF GORDON Jonesville
 FRELUND, ARTHUR R. Yonkers, N. Y.
 FULCHER, DOILY EARL Stacy
 FULP, CARL DOUGLAS Walkertown

FULP, JAMES FRANCIS, JR. Cary
 FULP, STEPHEN MICHAEL Kernersville
 FUNDERBURK, JOEL MALONE
 Daytona Beach, Fla.
 FUNDERBURK, LLOYD THOMAS Charlotte
 FUNDERBURKE, WAYNE DANIEL Charlotte
 FUTRELL, FRANK WILSON, JR. Statesville
 GAITHER, CHARLES LAWRENCE, JR. Statesville

GALLIMORE, DONALD RAY Thomasville
 GARDNER, JOHN FLAY Shelby
 GARNER, LONZO SCOTT, JR. Roanoke Rapids
 GARRETT, JOSEPH EDWARD Flat Rock
 GAW, ENG TSAN Manila, Philippines
 GENTLE, HORACE STEPHEN Kannapolis
 GENTRY, HUGHIE MICHAEL Roxboro

GENTRY, LEON JENNINGS Madison
 GEORGE, HARVEY WILLIAM Greensboro
 GERMAN, JOHN THOMAS Boomer
 GIBBS, HARRY CELWYN, JR. Swannanoa
 GIBSON, ALBERT FITZHUGH Wilmington
 GILL, JAMES ELMER Henderson
 GILLIS, JOHN McNATT, JR. Fayetteville

GLENN, JAMES LEWIS Durham
 GODDARD, DAVID MARTIN Raleigh
 GODFREY, JOSEPH EARL, JR. Durham
 GOINS, PHILIP CARSON Roseboro
 GOLDEN, DANIEL JOHN Saint John's, Pa.
 GOLDSTON, HERBERT JAMES Sanford
 GOLMONT, ANTHONY JOSEPH Beaver Falls, Pa.

GOODMAN, JEFF VANCE Salisbury
 GOODMAN, WALTER GERALD Charlotte
 GOODRICH, EMMETT HILTON, JR. Henderson
 GOODSON, JERRY STEVEN Boger City
 GRAY, ASTOR HOLMES, III Peachland
 GRAY, JERRY WAYNE Winston-Salem
 GREEN, DON WAYNE Coca Salo, Canal Zone

GREENE, LARRY LEE Locust
 GREGORY, ELBERT LEE, JR. Shelby
 GREGORY, JIMMY DOUGLAS Angier
 GRIBBLE, RICHARD CONRAD Kannapolis
 GRIFFIN, HORACE DUANE Rocky Mount
 GRIFFIN, KENNETH BROCK Granite Falls
 GRIFFIN, MELVIN CLIFTON Spring Hope

GRIFFIN, THOMAS WATERS Williamston
 GROOME, JAMES RILEY Greensboro
 GROSS, RALPH SPRINGER Winston-Salem
 GRUBBS, JOHN CARLOS Hickory
 GUIN, JAMES MacCOLON Fayetteville
 GUPTON, THELBERT DATIS, JR. Henderson
 GUPTON, WALLACE IRVING Henderson



JUNIORS



GURLEY, DAVID EZRA, JR. Goldsboro
 GURLEY, DENNIS EUGENE Hickory
 GUTHRIE, JAMES ROBERT Snow Camp
 GUTHRIE, LYNDON WADE Burlington
 HAASE, REUBEN ALBERT Greensboro
 HABAS, LEONARD H. Jacksonville
 HADDON, WILLIAM WINFIELD, JR. Rocky Mount

HAGANS, GEORGE WALKER Raleigh
 HAGER, HAROLD DEAN Alexis
 HAITH, DONALD THOMAS Durham
 HAIR, HENRY AINSLIE, JR. Mount Airy
 HAIRE, MARVIN JONATHAN Jacksonville
 HALE, GARY KENT Jeffersonville, Ind.
 HALL, GEORGE HOWARD, III Henderson

HALL, JAMES CARLDON Fayetteville
 HALL, JOE ALLEN Sylva
 HAMILTON, DONALD EVERETT, JR. Charlotte
 HANCAMMON, JOSEPH DAVID Knoxville, Tenn.
 HANCOCK, THOMAS DeCOSTA, JR. Nebo
 HANSLEY, KENNETH Raleigh
 HARDAGE, THOMAS BRANTLEY Palmer Springs, Va.

HARDEE, JOSEPH RAY Maysville
 HARDIN, JIMMY OAKLEY Lumberton
 HARMER, MICHAEL H. Charlotte
 HARMON, SAMUEL DOUGLAS Hickory
 HARPER, JAMES RONALD Franklin
 HARRELL, HOWARD VANCE, JR. Oxford
 HARRIS, AUBREY DONALD, JR. Williamston

HARRIS, GLEN STUART Wakefield, Va.
 HARRIS, RICHARD EDGAR Morehead City
 HARRIS, RICHARD HUNTER Charlotte
 HARRIS, THOMAS G., JR. Roanoke Rapids
 HARRIS, WILLIAM HOWARD Windsor
 HARRISON, ROBERT CLARKE Fort Eustis, Va.
 HART, LADSON FREDERICK Brevard

HART, THOMAS WESLEY, JR. Sanford
 HARTSELL, HARRY WOODROW Concord
 HARTSELL, LOYD ERNEST, JR. Rockingham
 HASH, LARRY JOSEPH Monroe
 HASKINS, PAUL DOUGLAS Kernersville
 HAYMAN, MICHAEL DEWEY Nags Head
 HAYNES, COLON WAYNE, JR. High Point

HEATH, SILAS ERVIN Pink Hill
 HEGE, ROBERT, III Lexington
 HELTON, THOMAS FAY Ellenboro
 HEMRIC, CARL DEWITT, JR. Dobson
 HENDERSON, MARVIN FLAY, JR. Charlotte
 HENDRIX, MICHAEL ALLAN Greensboro
 HERTER, ALICE EDITH Lincolnton

HIGGINS, HORACE, JR. Burnsville
 HILL, DAVID BENNETT, JR. Wadesboro
 HILL, DAVID GLENN Marshville
 HILL, J. W., JR. Monroe
 HILL, MICHAEL LEE Raleigh
 HILL, ROBERT PAUL Shelby
 HILL, STEPHEN HUGH Albemarle

HILTON, CHARLES VERNON Thomasville
 HILTON, MANLY JACKSON Greensboro
 HINE, C. ELI, JR. Winston-Salem
 HINES, THOMAS JOSEPH Philadelphia, Pa.
 HINSON, TED RICHARD Charlotte
 HITE, MILTON LEROY, JR. Charlotte
 HOBBIIE, NICHOLAS HAIRSTON, JR. Charlotte

HODGE, JONAH DONALD Wendell
 HOFFMANN, THEODORE CHARLES Raleigh
 HOKE, WADE EVERETTE Statesville
 HOLDEN, ALEXANDER STALLINGS Lenoir
 HOLDER, DANIEL RILEY Raleigh
 HOLDER, DAVID ARTHUR Raleigh
 HOLDER, JACK EUGENE Gaffney, S. C.

CLASS of 1965



HOLLAWAY, JERRELL PENN State Road
 HOLLINGSWORTH, PEGGY EARLE Roseboro
 HOLLOMAN, JERRY LAWRENCE Seaboard
 HOLOMAN, STUART BOYCE Raleigh
 HONAMAN, J. CRAIG Glen Ridge, N. J.
 HONBARRIER, HAROLD LLOYD, JR. Kannapolis
 HONEYCUTT, CURTIS WAYNE Bessemer City

HONEYCUTT, THOMAS LYNN High Point
 HOOKS, GEORGE LEON, III Rocky Mount
 HORNE, THOMAS DAVID Polkton
 HORNER, BARRY EUGENE Salisbury
 HORTON, THOMAS RICHARD Charlotte
 HOSKINS, JOHNNY LAWSON Spencer
 HOWARD, DONALD WAYNE Durham

HOWELL, ROBERT GENE Boone
 HOWELL, WALTER BRIAN Raleigh
 HOWLE, WILLIAM KING Raleigh
 HUDSON, JOSEPH MADISON, JR. Pantego
 HUDSON, ROBERT PRINCE, JR. Emporia, Va.
 HUDSON, WILLIAM ZACHARY Erwin
 HUFF, WILLIAM LEWELL Roxboro

HUFFMAN, RONALD EUGENE Hickory
 HUGHES, WALTER HAROLD Tabor City
 HULSE, WILLIAM EDWARD Raleigh
 HUMPHREY, MILTON JENNINGS Raleigh
 HUMBERT, STEVEN BUTLER Greenville
 HUNTER, WILLIAM FRANCIS Clarksville, Va.
 HUNTLEY, JAMES RICHARD, JR. Monroe

HUNTLEY, ROGER BAXTER Charlotte
 HURST, RAEBOURNE BROWN, JR. Winston-Salem
 HUSEIN, FAYEQ ABDELJAWAD Raleigh
 HYATT, CHARLES EDMUND Raleigh
 ILES, DAVID EDGAR Littleton
 INGRAM, DONALD RUSSELL Swansboro
 INGRAM, JAMES RAEFORD Goldsboro

INGRAM, MILTON GLENN Princeton
 INGRAM, NELSON PERCY Pleasant Garden
 INMAN, THOMAS HUBERT Morganton
 IPOCK, LESLIE NATHANIEL, JR. Mount Olive
 IRBY, JOHN FERMAN, JR. Bon Air, Va.
 IRVIN, JOHN CHRISTOPHER, III Roanoke, Va.
 ISLER, SIDNEY THOMAS Goldsboro

IVEY, DAVID JACKSON Alexandria, Va.
 IVEY, REEF CHALLANCE, II Lumberton
 JACKSON, ANDREW ROY, JR. Lillington
 JACKSON, LOUIS DOUGLAS Wake Forest
 JACKSON, RONALD VASCO Dunn
 JACKSON, WILLIAM GARY Arden
 JAMES, TRACEY Rocky Point

JEFFERSON, STEPHEN JAMES Kinston
 JEFFRIES, JONATHAN Peoria, Ill.
 JENKINS, BERRY GEORGE, JR. Wilmington
 JENKINS, CHARLES ROBERT Charlotte
 JENKINS, JOSEPH JACKSON, JR. Matthews
 JENKINS, WILLIAM ARTHUR, III Charlotte
 JOHNSON, ALAN MERLE New Bern

JOHNSON, CHARLES WILLIAM Murfreesboro
 JOHNSON, DOCK EDGAR Randleman
 JOHNSON, GEORGE ROBERT Wilmington
 JOHNSON, JERRY MacARTHUR Kannapolis
 JOHNSON, MICHAEL JOSEPH Havelock
 JOHNSON, NED FRANKLIN Vale
 JOHNSON, THOMAS HAROLD Media, Pa.

JOHNSON, THOMAS LENOIR Hendersonville
 JOHNSON, MICHAEL LOWELL Mooresville
 JOHNSTON, STEPHEN ANDREW Concord
 JOINES, VANN S. Reidsville
 JONES, BILLIE WALL Kings Mountain
 JONES, BOLTON WILLIAM, JR. Smithfield
 JONES, CHARLES BERNARD Wilson

JUNIORS

JONES, DAVID DOUGLAS Salisbury
 JONES, GILBERT RONALD Sanford
 JONES, HOWELL DERWOOD, JR. Franklin, Va.
 JONES, JOHNNY MACK Snow Hill
 JONES, MICHAEL EDWARD Whitakers
 JONES, MICHAEL LEE Fayetteville
 JONES, ORVILLE CROWDER, JR. Pantego

JONES, ROBERT EDGAR Norlina
 JONES, ROSSIE BAILEY, JR. Zebulon
 JONES, WILLIAM GARY Kernersville
 JORDAN, BRUCE CLYDE, JR. Henderson
 JORDAN, ERNEST SAMUEL Asheboro
 JORDAN, TIMOTHY ALEXANDER Charlotte
 JOYNER, FRANCIS LEONIDAS Jacksonville, Fla.

JULIAN, JAMES RAY Jacksonville, Fla.
 JUSTICE, CLARENCE EDWARD Nebo
 KEARNEY, WILLIAM CAREY Henderson
 KEEN, RUSSELL LEWIS Four Oaks
 KELLEY, HAROLD MAXWELL, JR. Aiken, S. C.
 KELLY, JOHN AUSTIN, JR. Elkin
 KENNEDY, ARTHUR LOUIS Kinston

KENNEDY, MICHAEL RAY Kinston
 KENNON, JERRY MEADOR Greensboro
 KEPLER, JACKIE GLENN Lexington
 KILLIAN, CHARLIE MCCOY, JR. Mount Holly
 KILLOUGH, RICHARD EUGENE Indian Trail
 KING, HORACE THOMPSON Wilmington
 KING, JACK CLAUDE Providence Forge, Va.

KING, WILLIAM Florence, S. C.
 KINGSON, CARLETON FRANKLIN New York, N. Y.

KINNEY, JOHN WESLEY, JR. Winston-Salem
 KIRK, HERBERT JULIEN Aberdeen
 KIRKMAN, JAMES RALPH, JR. Charlotte
 KIRKPATRICK, LARRY EUGENE Fort Lauderdale, Fla.

KITCHEN, WILLIAM HENRY, II Raleigh

KLING, CHARLES LEE Kinston
 KNIGHT, WILLIAM FELTON Kenly
 KNOTT, LARRY WAYNE Winston-Salem
 KOEBBERLING, ERNEST MARSHALL Lenoir
 KOONTZ, JOE THOMAS Salisbury
 KORTE, HERBERT WILLIAM East Orange, N. J.
 KREISS, RICHARD DAVID Woodmere, N. Y.

KROEGER, JAMES K. Raleigh
 KRUEGER, GARY LEE Charlotte
 KRUMANOCKER, WILLIAM FRED Troy, N. Y.
 KYLES, ALAN LINDSEY Troutman
 LAGO, JULIO ROBERTO Havana, Cuba
 LAIL, RUPERT CARROLL Hickory
 LANCASTER, FRANK LAWRENCE, JR. Raleigh

LAND, SAMUEL BUCHANAN South Hill, Va.
 LAND, THOMAS JEFFERSON, JR. Fort Walton Beach, Fla.

LANE, RICHARD EARLE Macon, Ga.
 LANE, ROBERT EARL Dover
 LANKSTON, BRYANT CAMERON, JR. Grifton
 LANIER, HAROLD MURCHISON Bunnlevel
 LANKFORD, THOMAS BARRETT Elkin

LAO, TIAN BEN LIM Quezon City, Philippines
 LAO, YEK-BEN Quezon City, Philippines
 LASLEY, JANSEN B. Lancaster, S. C.
 LASSITER, WILLIAM WAVERLY Conway
 LATHAN, JAMES ROSS Greensboro
 LAU, WINSTON WAI-YUEN Hong Kong
 LAWRENCE, GLORIA JEAN Asheville

LEE, CAMERON WADDELL, JR. Wake Forest
 LEE, CHARLES HENRY, JR. Wilson
 LEE, JERRY DAVID Coats
 LEE, RAMON GEORGE Arlington, Va.
 LEE, WHITFIELD, JR. Wilson
 LEINSTER, JOSEPH A., JR. Raleigh
 LEONARD, DAVID KENNETH Lexington



CLASS OF 1965

LEONARD, VIRGIL CONRAD, JR. Lexington
 LESTER, GERALD THOMAS, JR. Kinston
 LEWIS, CLIFTON ROGER Greensboro
 LEWIS, FRED RAXTER, JR. Asheville
 LEWIS, JIM STEPHENS Fairmont
 LILLY, JOHN PAUL Troy
 LINDSAY, LENNOX HUBBARD, III Hendersonville

LINEBERGER, PAUL NEAL Dallas
 LINEBERGER, RONALD CHARLES Dallas
 LISK, JAMES REID Albemarle
 LITTLE, RICHARD KOARTH Albemarle
 LONG, DENNIS OLIN Monroe
 LONG, RONALD JOE Gastonia
 LONG, WILLIAM JOE Ash

LOOMIS, DONALD CLAYTON Balboa, Calif.
 LOVE, LEXIE LEWIS Willow Springs
 LOVETTE, BLAKE DUANE Millers Creek
 LOVVORN, LARRY BROWN Raleigh
 LOWDER, JAMES LEWIS Albemarle
 LOWDER, JAMES TERRY Burlington
 LOWMAN, HARVEY DENNIS Oteen

LOZADA, PEDRO BENJAMIN, JR. Lima, Peru
 LUMPKIN, DAVIS BAGLEY Pittsburgh, Pa.
 LUTZ, FREDERICK KING Southern Pines
 LYON, WILEY L., JR. North Side
 McALLISTER, HOWARD WESLEY, JR. Aurora, Ill.
 McBRIDE, KEITH G. Grove City, Pa.
 McBRIDE, ROBERT COWAN Waynesville

McCACHREN, YATES MILLER, JR. Harrisburg
 McCALL, JOE DEAN Fayetteville
 McCANN, JIMMY DOLAN Elon College
 McCANN, ROY CARL Elkin
 McCaULEY, STEPHEN EDWARD Old Fort
 McCLENDON, JOHN E. Bogalusa, La.
 McCCLURE, NORMAN ALEXANDER Alexis

McCOY, JOHN HUNTER Charlotte
 McCUEN, DAVID LYNN Swannanoa
 McDONALD, ARTHUR RICHARD, JR. China Grove
 McGEE, HAL SWINDELL Swan Quarter
 MCGILL, RALPH NORMAN Charlotte
 MCGINNIS, DONALD REID Gastonia
 McGRAW, JAMES ROBERT Winston-Salem

McINNIS, ANGUS CAMPBELL Wagram
 McKELLAR, SCOTT McMURRAY Rowland
 McKELVEY, KENNETH NORMAN Raleigh
 McKNIGHT, HOWARD FRANKLIN Williamston
 McLAMB, THOMAS MEAD White Oak
 McMASTERS, JAMES WESLEY Staley
 McNEILL, JAMES WINGATE, JR. Knightdale

McNEILL, JERRY ROGER Asheboro
 McNEILL, WALKER WILSON Warsaw
 MACKIE, WILLIAM RAY Catawba
 MADISON, CLAUDE DOUGLAS, JR. Statesville
 MAHLER, WILLIAM WADE Grifton
 MALLARD, ERNEST FRANKLIN Wilson
 MALTBIE, ALLAN ARMSTRONG Raleigh

MANER, DONALD FISHER New London
 MANN, STERLING MANLEY Newport
 MANSFIELD, SHELBY HARRIS Camden
 MARCELLUS, ALVIE ROY Schaghticoke, N. Y.
 MARCHANT, WILLIAM FLOYD Charlotte
 MARSH, BRADLEY ALLEN Raleigh
 MARSH, DONALD HEATH Hickory

MARSHALL, WAYNE H. Colfax
 MARSHALL, WILLIAM ERNEST, JR. Raleigh
 MARSHBURN, WILLIAM MATTOX Rocky Mount
 MARTIN, CECIL EARL Charlotte
 MARTIN, JAMES LEE Roxboro
 MARTIN, LEVON Fort Lewis, Wash.
 MASON, CLARISSA Washington



JUNIORS



- MASON, JAMES WALLACE Saint John, Kan.
MASON, NOVEM MILLER Morehead City
MASON, STANLEY WOODROW, JR. Garden City, N. Y.
- MASSAD, ELBERT GEORGE Benson
MATHESON, GORDON GRAHAM, JR. Sunbury, Pa.
- MATTHEWS, FRED LEE Fuquay Springs
MAURO, ALBERT, JR. Verona, Pa.
- MAXWELL, GEORGE HENRY Elizabethton, Tenn.
- MAXWELL, JERRY MYRON Raleigh
MAXWELL, WILLIAM HASKEW Raleigh
MAY, ROBERT WOOTEN Farmville
MAYFIELD, FRANK BOYD Norlina
MAYO, GEORGE SOLOMON Greenville
MAYS, LAWRENCE RAY Sandy Ridge
- MEDLEY, JACK EDWARD Kinston
MEDLIN, ANDREW JACKSON, JR. Thomasville
MEECE, ROY ERWIN, JR. Asheville
MEHENDALE, HARIHARA MAHADEVA Beltangady, India
- MERCER, GENE BEAUREGARD Pink Hill
MERRILL, RALPH BENJAMIN, JR. Winston-Salem
MIDDOUR, ROBERT CHARLES, JR. Durham
- MIDGETT, JOHNNY BALDWIN Hillsboro
MILAM, KENNETH EDWARD Burlington
MILLER, CLOYD FRANKLIN Hickory
MILLER, DAVID KING Baltimore
MILLER, DAVID SANDERS Concord
MILLER, JAMES WILLIAM Coolemeec
MILLER, JOHN WESLEY Kinston
- MILLER, THEODORE CLIFFORD, III Winston-Salem
MILLER, WALTER WARREN, JR. Union, S. C.
MILLER, WAYNE MARSHALL Reidsville
MILLS, EDWARD INGRAM China Grove
MILLS, JAMES THEODORE Shelby
MILLS, RICHARD CLARK Taylorsville
MITCHELL, ANGELO MICHAEL Salisbury
- MONROE, JOHN RAYMOND Greensboro
MONROE, WILLIAM FAIRLEY Laurel Hill
MONTGOMERY, HENRY EUGENE Durham
MONTGOMERY, HOWARD KENT Albemarle
MOORE, CURTISS ALEXANDER Raleigh
MOORE, DAVID CARROLL Hudson
MOORE, DAVID HIGHT Asheville
- MOORE, ERNEST WILLIAM, JR. Raleigh
MOORE, MICHAEL KENT Sylva
MORRISON, WHITE HALL, III Nashville, Tenn.
MOSS, FRANCIS TOMLINSON Fayetteville
MOTTERN, MICHAEL McDOWELL Scott AFB, III.
MULLINAX, BARRY STEVE Hendersonville
MULLINS, WILLIAM FRANCIS Short Hill, N. J.
- MUNDY, STEVEN DARRELL Conover
MUNIN, AMBRISH VIPINBHAI Bombay, India
MURDOCH, FRANCIS JOHNSTONE Raleigh
MURRAY, DON BELK Monroe
MURRAY, FINNIE ANDREY, JR. Burgaw
MURRAY, J. FRED, II Wilmington
MYERS, JAMES DEE, II Statesville
- NAU, WILLIAM HENRY Hickory
NELSON, RALPH ARRELIUS, JR. Winston-Salem
NEWELL, JAMES ROBERT Rocky Mount
NEWSOME, MAJOR CHARLES, III Roanoke Rapids
NEWTON, HENRY CALVIN, JR. Wagram
NICHOLS, LARRY O'NEIL Gastonia
NICHOLSON, BROCK McFALL Raleigh
- NOBLES, JIM T. Dover
NORDAN, JOHN McLEAN Concord
NORMAN, HAROLD DEAN Charlotte
NORRIS, MICHAEL REID Raleigh
NORRIS, TED GORDEN Ayden
NOWELL, TALMAGE EDWARD, JR. Raleigh
OATES, DAVID JETHRO, III Rocky Mount

CLASS of 1965



OATES, JOSEPH LEAROYD Hendersonville
 OATES, RONALD WAYNE Hendersonville
 O'BRIEN, JOHN FRANKLIN Rockingham
 OGBURN, HAROLD LEE Smithfield
 OGBURN, WADE LEWIS Roanoke Rapids
 OKEY, JOSEPH ALAN, JR. Graham
 OLDHAM, CARVIE S., JR. Durham

OLIVER, CALVIN CECIL, JR. Varina
 OLIVER, ETHEL MARIE Cary
 OLLIS, JOHNNY RAY Morganton
 O'NEAL, FREDERICK BRAXTON Raleigh
 ONER, HALI ALI Erzurum, Turkey
 O'QUINN, BYRON JOHN Lillington
 ORMANDY, RAGAN HENRY Bessemer City

ORMSBY, VICTOR JAMES, III Wadesboro
 ORR, THOMAS EARL Candler
 OSBORNE, JOE THOMAS Laurel Springs
 PADGETT, PATRICIA HAMILTON Forest City
 PAOLETTI, RICHARD LEE Toledo, Ohio
 PARHAM, WILLIAM CLYDE Latta, S. C.
 PARISH, WILLIAM JOSEPH Winston-Salem

PARKER, ANNE MARIE Raleigh
 PARKER, DONALD CARROLL Brevard
 PARKER, JAMES STAFFORD Greensboro
 PARKS, DAVID JAMES Union Grove
 PARRISH, JAMES LINDBERG Bladenboro
 PARSONS, RALPH DALE Lenoir
 PASCHALL, RICHARD CARLTON, JR. Jacksonville

PATTERSON, DONALD MEDFORD Wilmington
 PAUL, JAMES ERVING New Bern
 PAYNE, NORMAN TAYLOR, JR. Charlotte
 PEACOCK, WILLIAM A. J., III Sanford
 PEARCE, WILLIAM EUGENE Franklinton
 PEARSON, JOHN WILLIAM Apex
 PEARSON, THOMAS DEAL Wilkesboro

PEELE, DONALD GENE Stokes
 PEER, GERALD WALTER Greensboro
 PEMBLE, GEORGE GIFFORD Walden, N. Y.
 PENNINGER, CHESTER BERNARD, JR. Charlotte
 PENNY, OLIVER CROMWELL Raleigh
 PERRY, DONALD DAVIS, III Hamlet
 PERRY, LLOYD THOMAS, JR. Merry Hill

PHARR, FRANK THOMASON Concord
 PHELPS, DELANO R. Whiteville
 PHILBECK, ROBERT BEATTY Shelby
 PHILLIPS, DOUGLAS RAY West Jefferson
 PHILLIPS, WILLIAM THOMAS Kingstree, S. C.
 PINKSTON, FREDERICK WILLIAM, JR. Salisbury
 PIPKIN, ROBERT ALLEN Raleigh

POISSON, JOHN PAUL Wilmington
 POPE, HAL DENNIS Havelock
 POPE, WILLIAM THURMAN Durham
 PORTER, GEORGE ZELL Fort Lauderdale, Fla.
 POUNDERS, JOSEPH CURTIS, JR. Shelby
 POWELL, EDGAR ERNEST, III Clemmons
 POWELL, ROBERT CLARENDON, JR. Asheville

POWELL, WILLIAM EUGENE Greensboro
 PRESLAR, DONALD RAY Landis
 PRESLAR, ROBERT ALLEN Norfolk, Va.
 PREUSSEL, WILLARD GEORGE, JR. Winston-Salem
 PRITCHARD, JOHN STANLEY West Point, Va.
 PRITCHARD, WILLIAM EARL, JR. Hopewell, Va.
 PRITCHETT, THOMAS WILLS Elon College

PUCKETT, RALPH KEITH Mount Olive
 PUGH, CHARLES DOUGLAS Raleigh
 PUGH, ROBERT LYNNWOOD West Jefferson
 PYATTE, EDWARD MILTON Lenoir
 QUICK, GERALD THOMAS Sanford
 RABB, WALTER WAGNER Chapel Hill
 RANSONE, PHILIP OWEN Hampton, Va.

JUNIORS

RASMUSSEN, BIRGER KRISTIAN Raleigh
 RASOR, JAMES GRANT Raleigh
 RATLIFF, BLAKE ARNOLD, JR. Wadesboro
 RAY, JAMES HUGHIE Mars Hill
 REDDING, JOSEPH BRANSON High Point
 REDMON, ALAN THOMAS Liberty
 REDMON, IVEY MARTIN, JR. Kernersville

REED, RUSSELL MORELAND Arlington, Va.
 REESE, MALCOLM EDWARD Earlville, N. Y.
 RENEAU, CALIX L. Raleigh
 REVELS, RICHARD WAYNE Raleigh
 REYNOLDS, WILLIAM ALVIN Rockingham
 RHEA, JIMMY HARRY Canton
 RHODES, THOMAS MARTIN Leaksville

RHODES, WILLIAM GALE Leaksville
 RICHARDSON, RALPH JAMES Monroe
 RICHARDSON, WALTER EARL Raleigh
 RIDDICK, WILLIAM SIDNEY, JR. Elizabeth City
 RIDOUTT, CHARLES MONROE Garner
 RITCHIE, GLENN ELMO, JR. Richfield
 RITCHIE, SPENCER LEE Concord

RIVENBARK, ROBERT KIDD Wallace
 ROBBINS, EDWARD HAMBY New Bern
 ROBERSON, EUGENE BENJAMIN, JR. Robersonville
 ROBERSON, HOKE SMITH, JR. Windsor
 ROBERSON, PAUL BERT Williamston
 ROBERTS, JOHN HUGHES, JR. Chase City, Va.
 ROBERTSON, JOSEPH R. Raleigh

ROBESON, ROGER L. Tarboro
 ROBINSON, JACOB ELLIS Gastonia
 ROSE, JOHN EDWIN, JR. Charlotte
 ROSE, NORMAN HAROLD Princeton
 ROSE, WILLIAM JOHNSTON Littleton
 ROSEVEARE, NEWMAN Greenville
 ROSS, DONALD WILLIAM Sanford

ROUTH, THOMAS STOCKARD Greensboro
 ROY, JOHN CURTIS, JR. Marietta, Ga.
 RUDASILL, ELBERT GEROD Raleigh
 RUFTY, DONALD LEE Salisbury
 RULAND, ROSS ROGERS Phoenix, Ariz.
 RUNNING, KENNETH EDWARD Roanoke Rapids
 RUSSELL, MILLARD EUGENE Albemarle

RUSSELL, ROGER ALAN Alexandria, Va.
 RUST, CHARLES GAYLE Charlotte
 SABAITIS, EUGENE JOSEPH Raleigh
 SALE, WILLIAM CROCKETT Ronda
 SAMPSON, ALFRED KENNETH, JR. Greensboro
 SAMS, JAMES DAVID, JR. Enka
 SANDERS, GUS C., JR. Shelby

SANDERS, HARRY THOMAS, JR. Southport
 SANDERS, JAMES CAMPBELL Badin
 SANFORD, JAMES CLARE Raleigh
 SAPP, ERNEST LEE Winston-Salem
 SATTERWHITE, CARL MOORE Salisbury
 SAUNDERS, SAMUEL GILMORE Waynesboro
 SAWYER, JAY KEITT Vanceboro

SCARBOROUGH, WILLIAM GRAYSON Asheville
 SCESNY, ANTHONY JOSEPH Bellport, N. Y.
 SCHAUB, MARY HUNTER Apex
 SCHMIDT, KAAREN ANN Raleigh
 SCHOLL, ROBERT JULIUS, JR. Asheville
 SCHOTT, HENRY JOSEPH, JR. Ayden
 SCHUANDER, ERIC LEE South Orange, N. J.

SCOFIELD, MICHAEL SMITH Princeton, N. J.
 SCOTT, EDWIN ROBINSON, JR. Raleigh
 SEARS, WILLIAM WINSTON Morrisville
 SECHREST, WALTER STEVEN Lexington
 SERRELL, MORTON A., JR. Charlotte
 SHACKELFORD, NEAL HENRY, JR. Alamance
 SHARP, JACK LAWRENCE Greensboro



CLASS of 1965

SHAW, JULIAN COUNCIL, JR. Bladenboro
 SHELTON, JOHNNY DALE Albemarle
 SHELTON, PAUL WILSON, JR. Pilot Mountain
 SHELTON, ROBERT WILLARD Madison
 SHEPHERD, DAVID WAYNE Salisbury
 SHIELDS, JOHN ANDREW Tryon
 SHILLINGLAW, JOHN PRESTON, JR. Rock Hill, S. C.

SHIRLEY, GEORGE RICHARD, JR. Greensboro
 SHIVES, BYRON LARRY Salisbury
 SHOOK, DAVID HAROLD Statesville
 SHUE, JAMES EUGENE Salisbury
 SHUFORD, GORDON ERIC, JR. Hickory
 SILLS, ERNEST KARL Hickory
 SIMMONS, JOHN MELVIN Burlington

SLOOP, JERRY WAYNE Kannapolis
 SLOOP, JOHN ERWIN Wilkesboro
 SLOAN, LARRY Charlotte
 SMATHERS, GEORGE HARLEY Canton
 SMEATON, JAMES OGILVIE, III Bloomfield, N. J.
 SMITH, DANIEL McLEOD Greenville
 SMITH, DAVID PETER White Plains, N. Y.

SMITH, GEORGE RAYVON Raleigh
 SMITH, HAMPTON LEE Jacksonville, Fla.
 SMITH, HAROLD DWIGHT, JR. Albemarle
 SMITH, HOVIS JULIAN Wingate
 SMITH, JAMES DAVID Benson
 SMITH, JAMES ERNEST Shelby
 SMITH, JAMES HAROLD Selma

SMITH, JAMES STANLY Arlington, Va.
 SMITH, JAN BRYAN Marshville
 SMITH, JOSEPH VADEN Raleigh
 SMITH, ROBERT WRIGHT Ayden
 SMITH, THOMAS PATTERSON Waxhaw
 SMITH, WALLACE EDWARD Raleigh
 SMITH, WOODIE CLINTON Raleigh

SMITH, ZAN PREVOST Chapel Hill
 SNELL, RICHARD FARGO Lumberton
 SNIPES, JAMES VANCE, JR. Haw River
 SNYDER, PAUL, JR. Chapel Hill
 SOMERS, HENRY WALTER, JR. Burlington
 SPAINHOUR, JOHN MICHAEL Lenoir
 SPELL, THEADIE CARLTON, JR. Roseboro

SPENCER, DENNIS ODELL Hickory
 SPENCER, GRIMKEY RHETT, III Rockingham
 SPENCER, JOSEPH MILTON Charlotte
 SPIERS, DAVIS BRYANT, III Franklin, Va.
 SPOON, JOE FRANK Liberty
 STALLINGS, LESTER ROBERT Winston-Salem
 STAMPLEY, ROBERT KNIGHTON Portsmouth, Va.

STANALAND, JULIA JEAN Elizabeth City
 STEAGALL, DARRELL CONRAD Leaksville
 STEELE, JAMES GASTON, JR. Belmont
 STEELE, RONALD WAYNE Burlington
 STEENBURGH, CHARLES JOSEPH Amsterdam, N. Y.
 STEPHENS, JOSEPH EDWIN Wilmington, Del.
 STEPHENS, PHILIP CRAIG Rocky Mount

STEPHENSON, EMEYLE FRANKLIN Como
 STEPPE, JAMES ALAN Valdese
 STEWART, THOMAS HAMILTON Henderson
 STIKELATHER, WADE EUGENE Stony Point
 STIMPSON, ROBERT THOMAS Winston-Salem
 STINNER, RONALD EDWIN Freeport, N. Y.
 STOCKS, WILLIAM MATLOCK Hookerton

STONE, DAVID RAY Stony Point
 STONER, JAMES EVERETT, JR. Concord
 STONER, ROBERT GLENN, JR. Richfield
 STORASKA, JOHN FREDERIC Bloomsburg, Pa.
 STOREY, JAMES ROMULUS Durham
 STOTT, DOUGLAS LEROY Greenville
 STOUGH, STANLEY DOUGLAS Woodleaf



JUNIORS



STOWE, GERRY FRANCIS Kannapolis
 STREETER, ROBERT THOMAS Canistee, N. Y.
 STROUP, THOMAS FRANK Brevard
 STRUMFELS, LESLIE DWAIN WILLIAM Winston-Salem
 STUART, DAVID HEATH Winston-Salem
 STUCKEY, JOHN DANIEL Monroe
 STUMP, CHAD McCLANAHAN Lynchburg, Va.

STUTTS, JOHNNY ELLIOTT Mooresville
 STYERS, C. NEIL Gastonia
 SULLIVAN, ALBERT GRAY Hickory
 SUMMERLIN, JOHN DAVID Kinston
 SUMMERS, RICHARD LEE Toledo, Ohio
 SUMMITT, JIMMY BEN Cherryville
 SUMNER, CHARLES THOMAS Charlotte

SURRATT, ROBERT EARL Greensboro
 SUTTON, JOE ADAMS Asheville
 SWAIM, JAMES GRAY Elkin
 SWAIN, BARRY STEPHEN Walkertown
 SWAIN, JAMES WARREN Columbia
 SWING, FOIL DAVID, JR. Lexington
 TARRANT, WILLIAM THOMAS, IV. Cary

TATE, HAROLD VERNON, JR. Farmville, Va.
 TAYLOR, DOUGLAS ELMORE Connelly Springs
 TAYLOR, DOUGLAS WILDER Whitakers
 TAYLOR, HOWARD KELLY, JR. Como
 TAYLOR, JOHN LEROY Conway
 TAYLOR, JULIAN RALEIGH Raleigh
 TAYLOR, RICHARD SLAUGHTER Goldsboro

TAYLOR, ROBERT WARWICK Lumberton
 TAYLOR, WARREN ERNEST Portsmouth, Va.
 TEDDER, JAMES JOSEPH Greensboro
 TERRELL, JAMES DAVIS Morehead City
 TERRY, MARSHALL RAY Albemarle
 TESTER, EDWARD KEITH Blowing Rock
 THOMAS, CHARLES HUBERT, JR. Marion

THOMAS, DAVID EDWARD Weaverville
 THOMAS, EDWARD RUSSELL Farmville
 THOMAS, JACK MARTIN Boone
 THOMAS, JAMES L. Winston-Salem
 THOMAS, JOHN MITCHELL Raleigh
 THOMAS, WILLIAM JOHN Raleigh
 THOMPSON, LAFAYETTE, JR. Lucama

THOMPSON, LEONARD ROCKETT Conover
 THOMPSON, SAMUEL MARMON Spruce Pine
 THOMPSON, WILLIAM KEITH Raleigh
 THOMSON, MARVIN WILLIAM Winston-Salem
 THOROUGHGOOD, JAMES ALBERT Raleigh
 TIMBERLAKE, GUY JACKSON, JR. Timberlake
 TORCHIA, DONALD LEE Utica, N. Y.

TOTHILL, ALLEN KYLE Winston-Salem
 TOWLER, DWIGHT ARNOLD Chatham, Va.
 TROUTMAN, KENNETH WAYNE Charlotte
 TRUITT, MARY ANN Durham
 TUCKER, LARRY THEODORE Oakboro
 TUCKER, ROBERT BLAIN, JR. Winston-Salem
 TUCKER, RUSS HALL Mount Airy

TULLUCK, WILLIAM ERNEST, JR. Orangeburg, S. C.
 TURBYFILL, PRESSLEY LYTHANUEL Maiden
 TURNER, JAMES KEITH Lincolnton
 TYREE, WILLIAM CHALK Salisbury
 TYSINGER, GARY L. Sanford
 UNDERWOOD, DANIEL MARION Burlington
 VAN ANDA, JAMES BYRON High Point

VAN BOSKERCK, JAMES ABRAM Pinebluff
 VANCE, JOHN FRANCIS, JR. Kernersville
 VANCE, RUSSELL GRADY Burlington
 VAN VOORHIS, BRUCE Raleigh
 VERNON, CLAY HESTER, III Milton
 VESTAL, THOMAS JOHNSON Yadkinville
 VICK, JOHN GILBERT Kinston

CLASS OF 1965



VINCELL, JOHN H. Raleigh
 VONCANNON, ROBERT WESLEY High Point
 WADSWORTH, JOHN CHAUNCEY Magnolia
 WAHAB, THOMAS ALLEN Warsaw
 WALL, MICHAEL WILEY Henrietta
 WALLACE, RALPH THOMAS Cameron
 WALTERS, JAMES FRANKLIN Laurinburg

WARD, CARTER STUDDERT Whiteville
 WARD, DAVID FRANCIS Wilmington
 WARD, PERRY LEE Canton
 WARD, ROBERT KEITH High Point
 WARE, JAMES HUNTER, JR. Mount Holly
 WARE, MELVIN LUTHER Kings Mountain
 WARNER, BRADY HOLTON, JR. Lexington

WARNER, GARY BRITAIN Thomasville
 WARNER, GRANT HERBERT Wilmington, Del.
 WARREN, CHARLES GLENN Robersonville
 WARREN, JAMES BENNETT Asheville
 WARREN, JOE B., JR. Newton Grove
 WARREN, LARRY DEAN Newton Grove
 WARREN, RALPH MAYO Chapel Hill

WATFORD, GARY CARL Thomasville
 WATKINS, DEAL PRINCE Raleigh
 WATSON, FRED ROGER Lenoir
 WAY, WARREN WADE Charlotte
 WAYT, MERRITT WINSLOW, JR. Greensboro
 WEAVER, GLENN ODELL Raleigh
 WEAVER, KENNETH SHERIDAN Mebane

WEBB, WILLIAM FRANK Candler
 WEBSTER, HUGH B. Yanceyville
 WEBSTER, MAURICE WILSON Cary
 WEISIGER, DAVID ALAN Fanwood, N. J.
 WELLMAN, GEORGE HARMON, JR. Salisbury
 WELLS, JACK Asheville
 WESTON, RALPH BOYCE, JR. Raleigh

WETMORE, PAUL HARRINGTON, JR. Raleigh
 WETZELL, WILLIAM LOUIS, III Gastonia
 WHALEY, RONALD LARRY Garner
 WHEELER, DONALD WAYNE Benson
 WHITE, GEORGE ORMAND Lillington
 WHITE, KENNETH GLENN South Mills
 WHITE, LARRY RONALD Randleman

WHITE, MARTIN KELLOGG Mount Gilead
 WHITE, MURRAY REED Charlotte
 WHITE, WILLIAM PARRY DINSMORE Durham
 WHITFIELD, WILLIAM ANTHONY Robersonville
 WHITLEY, WILLIAM EDWARD Rockingham
 WHITMAN, WILLIAM EDWIN Winter Haven, Fla.
 WHITTEN, STEPHEN LAND Thomasville

WHORLEY, STANLEY GRIFFIN Raleigh
 WIATT, FAYETTE CONQUEST Gloucester, Va.
 WIDENHOUSE, WILLIAM CARROLL Morganton
 WILBUR, ROBERT LINN Raleigh
 WILKINS, CHARLES ANDREW Greensboro
 WILKINSON, RICKY JEYRL Claremont
 WILKINSON, ROBERT HENRY Mooresville

WILLARD, RONNIE LEE Winston-Salem
 WILLIAMS, BILLY MASON Durham
 WILLIAMS, JOHN RALPH Tryon
 WILLIAMS, JOSEPH SPEED, III Greensboro
 WILLIAMS, MARVIN DOUGLAS Kannapolis
 WILLIAMS, ROBERT KEITH Newton Grove
 WILLIAMS, ROGER GARROU Valdeese

WILLIAMS, ROY COLON Eagle Springs
 WILLIAMSON, PRESTON McCALIPIN, JR. Winston-Salem
 WILLIS, FRED SWINDELL, JR. Morehead City
 WILLIS, ROBERT LEE, JR. Lawndale
 WILSON, CHARLES THOMAS, JR. Durham
 WILSON, DANIEL MAURICE Marion
 WILSON, JACK WILCOX Gastonia

JUNIORS

WILSON, JAMES DONALD Statesville
 WILSON, WOODY OZDELL Raleigh
 WILTSHIRE, ROBERT ARLINGTON, II Chevy Chase, Md.
 WINTON, CHARLES NEWTON Raleigh
 WISEMAN, DANIEL MARTIN Statesville
 WOFFORD, JOHN CHARLES Johnson City, Tenn.
 WOLFF, MAURY Fredericksburg, Va.

WONG, JUAN MIGUEL Havana, Cuba
 WONG, MANUEL Havana, Cuba
 WOOD, CLARENCE LUKE Swannanoa
 WOOD, JOHN DALLIE Clayton
 WOODEN, HARRY HOLMES, JR. Cleveland Heights, Ohio
 WOODSON, JOHN WAYNE Chase City, Va.
 WOODY, ROBERT EDWARD Gastonia

WOOLARD, MICHAEL GLENN Robersonville
 WOOTEN, GLENWOOD WOODY Fountain
 WOOTEN, SIMON AUGUSTUS, JR. Wilson
 WORDSWORTH, ALBERT GREY Rocky Mount
 WORKMAN, DAVID WHITSON Thomasville
 WORSLEY, LARRY HINES Oak City
 WRAY, DAVID LINTON Shelby

WRENN, CLYDE WYLIE Chester, S. C.
 WRIGHT, FRANK HADLEY, JR. Ramseur
 WRIGHT, KENNETH EUGENE Hickory
 WRIGHT, PETER LEE Fort Bragg
 WRIGHT, TEDDY JEROME Rutherfordton
 WYCHE, HENRY BLANCHARD, JR. Hallsboro
 WYNN, GERALD MARTIN Henderson

YARBOROUGH, JAMES LOWELL Shelby
 YARBROUGH, FRED ADDISON Lexington
 YARBROUGH, JOHN WAGNER Winston-Salem
 YASINSAC, ANDREW, JR. Sparta
 YAUGER, HARRY ROBERT, JR. Baltimore, Md.
 YOUNG, SAMUEL REMMEL Roanoke Rapids
 YOUNG, THOMAS HOWARD Norlina

YOUNT, THOMAS EDWARD Newton
 ZIMMERMAN, JAMES LEE, JR. Lexington

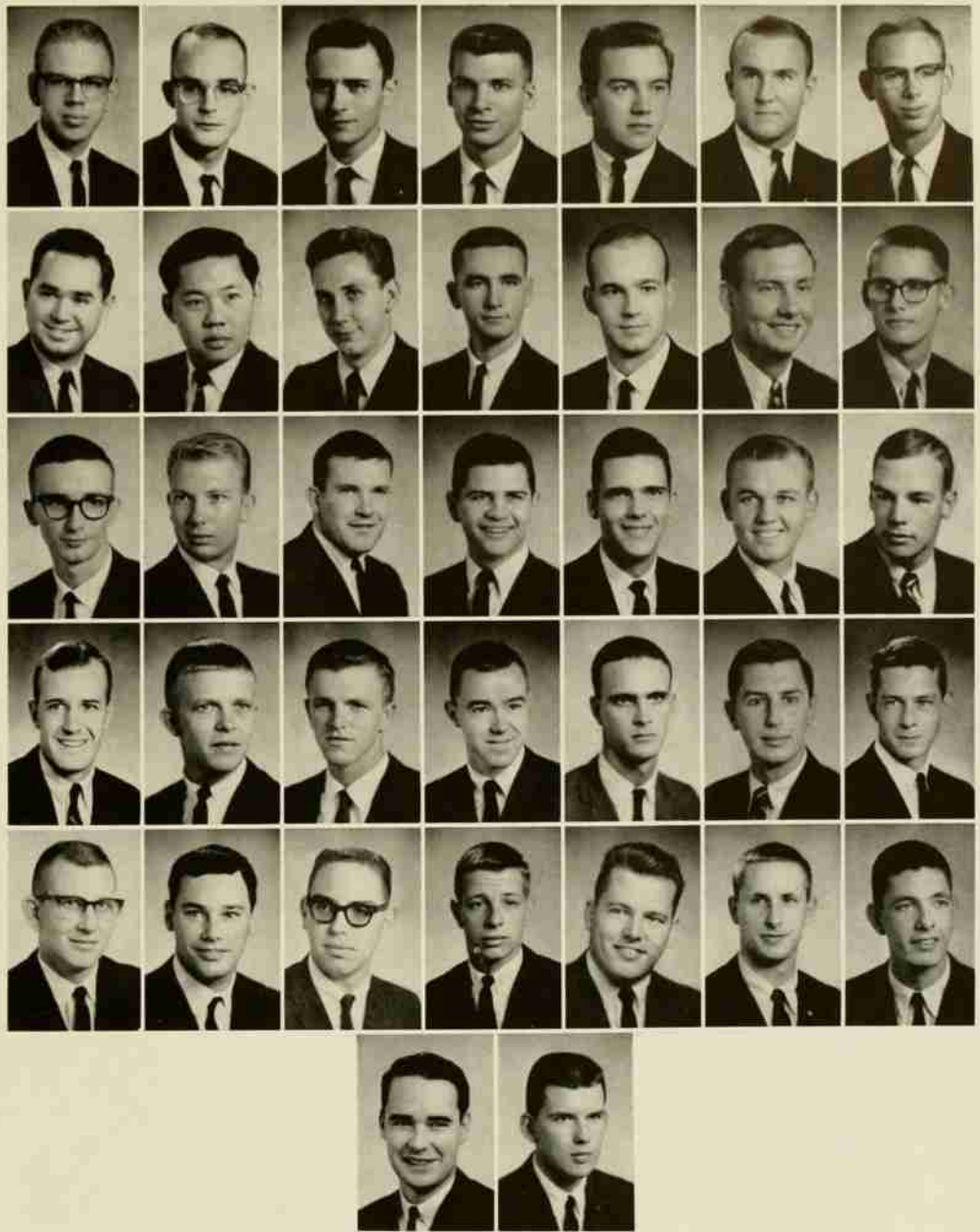

Even that name can be changed.

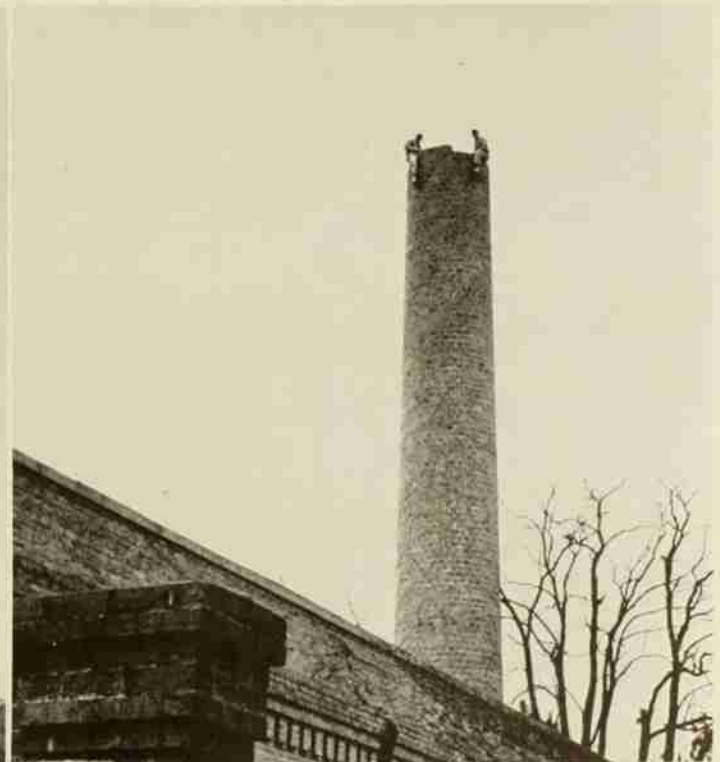
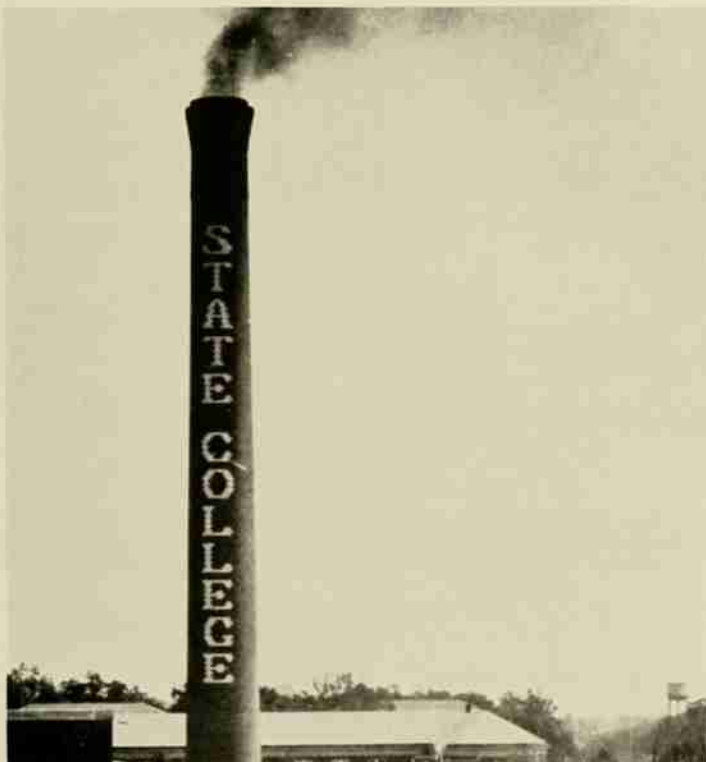

SOPHOMORES



Left to right: James Miller, Sylvia Williams, Joy Johnson, John Sullivan.

SOPHOMORE CLASS OFFICERS

| | |
|---------------------------|----------------|
| John Leo Sullivan | President |
| James Patrick Miller, Jr. | Vice-President |
| Joy Marjorie Johnson | Secretary |
| Sylvia Janice Williams | Treasurer |

SOPHOMORES

AARON, JAMES G.
 ABERNETHY, GEORGE WESLEY, JR.
 ABERNETHY, MAX DAVID
 ABRAMS, CHARLIE FRANK, JR.
 ADAMS, JAMES HALL, JR.
 ADAMS, JOHN EDWIN, JR.
 ADKINS, JOHN GRAYSON

Cary
 Morganton
 Vale
 Macclesfield
 Statesville
 Asheboro
 Hallsboro

ADKINS, MARVIN WAYNE
 ALFORD, JOHN LAWRENCE
 ALLEN, BENJAMIN HARDING
 ALLEN, CLAUDE DAVIS
 ALLEN, JAMES WADE
 ALLEN, JOHN LEACH
 ALLEN, SONDRRA JEAN

Enfield
 Charlotte
 Belhaven
 Greensboro
 Leasburg
 Troy
 Shelby

ALLSBROOK, ERNEST R., JR.
 ALMOND, CHARLES BARRETTE, JR.
 ALTEMUS, ROBERT WAYNE
 AMAN, DAVID MANLEY
 AMOS, JOSEPH THURMAN, JR.
 ANDERSON, EDWARD JAMES
 ANDERSON, HARRY EDWARD

Cary
 Albemarle
 Miami, Fla.
 Jacksonville
 Morganton
 Raleigh
 Louisa, Va.

ANDERSON, JOHN KENNEDY
 ANDREWS, GUS LENO, JR.
 ANDREWS, ROBERT FRANKLIN, III
 ANDREWS, ROY WAYNE
 ASHTON, MAX R.
 ASHWORTH, DONALD JACKSON
 ATKINS, PHILIP WILSON

Raleigh
 Tarboro
 Brevard
 Mt. Holly
 Raleigh
 Brevard
 Colfax

ATTIA, JACK
 AULBERT, HAROLD VAN
 AUSTIN, JOHN BENTON
 AUSTIN, THOMAS FORREST, JR.
 AUSTIN, THOMAS GILLIAM
 AVANT, HUGH BRACKETT
 AVANT, JULIUS HOWARD

Colon, Panama
 High Point
 High Point
 Silver Spring, Md.
 Willow Springs
 Forest City
 Bladenboro

BABB, EVERETTE HOKE
 BAHNSON, CHARLES FREDERICK, JR.
 BAILEY, HENRY DAVID
 BAILEY, JAMES RONALD
 BAKER, JAMES PHILIP
 BAKER, WILLIAM CURTIS
 BALLANCE, DANIEL DEMPSEY

Holly Springs
 Cooleemee
 Raleigh
 Marion
 Raleigh
 Rocky Mount
 Mayock

BANNAN, WILLIAM CHARLES
 BARBOUR, NANCY SPENCE
 BARHAM, RICHARD DENNIS
 BARKER, JOHN COOMBS
 BARNES, SANFORD TAYLOR
 BARNETT, GEORGE WAYNE
 BARRETT, GEORGE RAY

Newburgh, N. Y.
 Raleigh
 Franklin, Va.
 Salisbury
 Lucama
 Raleigh
 Dunn

BARRINGER, JAMES RAY
 BARROW, TAYLOR EVERETTE, III
 BARWICK, ARNOLD GLENN
 BATCHELOR, WILLIAM RAY
 BAUCOM, CHARLES DANIEL
 BAUCOM, TONY JACKSON
 BEAM, EDWIN COLUMBUS

Richfield
 Greensboro
 Goldsboro
 Nashville
 Apex
 Polkton
 Shelby

BEAMON, JAMES DEWEY
 BEASLEY, JOSEPH LEROY
 BECK, JERRY LINDSEY
 BECKHAM, LARRY THOMAS
 BECKOM, JIMMIE LEE
 BEESON, WILLIS EDWIN
 BELL, ARLAND LEVA

Goldsboro
 Benson
 Lexington
 Henderson
 Burlington
 Sophia
 Havelock

BELL, RICHARD J.
 BENDER, RICHARD ALLEE
 BENNETT, CHARLES RADFORD
 BENSON, WILLIAM ATKINSON
 BERMAN, LEONARD JAY
 BERNARD, MICHAEL H.
 BIDDLE, RONALD ERRINGTON, JR.

Charlotte
 Fayetteville
 Greensboro
 Charlotte
 Brooklyn, N. Y.
 Greens Farms, Conn.
 Asheboro

BIGGERS, SHERRILL BOST, JR.
 BIGGS, CHARLES LEON, JR.
 BILGER, WILLIAM DANIEL
 BISSETTE, GEORGE HUBERT
 BLACK, BEN BURLESON, JR.
 BLACK, GERALD MICHAEL
 BLACKWOOD, ROY ELTON

Spindale
 Fayetteville
 Durham
 Denver
 Stanfield
 High Point
 Raleigh



CLASS of 1966

BLAIR, WILLIAM MONROE
 BLAKE, RICHARD EARL
 BLAKELY, MICHAEL RAND
 BLAND, DANIEL ALDERMAN, JR.
 BLANTON, ALBERT BATTIE, JR.
 BLANTON, DWIGHT HUBERT
 BLEICKEN, CARL W.

Charlotte
 Mechanicsville, Iowa
 Sanford
 Raleigh
 Shelby
 Laurel Hill
 Hingham, Mass.

BLONDEAU, HAROLD EARL
 BLUM, NANCY MARIE
 BLYTHE, DOUGLAS CALE
 BOCHENEK, PETER FREDERIC
 BOGART, BARRY C.
 BOHLAND, JOHN FRANCIS, JR.
 BOLICK, THOMAS DEANE

Glen Burnie, Md.
 Fayetteville
 Franklin, Va.
 McLean, Va.
 Hampton, N. J.
 Tobaccoville
 Lenoir

BOLTREK, PETER B.
 BOOKER, HAROLD
 BOOKER, JAMES STEVEN
 BOONE, GEORGE LEEFORD, JR.
 BORDER, CHARLES RICHARD, JR.
 BOWERS, CROWELL GATTIS
 BOWERS, KEITH ADRIAN

Wantagh, N. Y.
 Varina
 Greensboro
 Rocky Mount
 Waynesville
 Norwood
 Thomasville

BOWMAN, MICHAEL LEE
 BOYKIN, JAMES OLIVER
 BRADY, WILLIAM THOMAS
 BRAKE, JAMES EARL
 BRAME, JOHN THOMAS
 BRANT, MARGARET RUTH
 BRAUCHER, DANIEL SAMUEL

Julian
 Wilson
 Carthage
 Rocky Mount
 North Wilkesboro
 Raleigh
 Leesport, Pa.

BRAUER, JOHN WILLIAM
 BREITENBACH, BARRY WILLIAM
 BRENNER, DAVID CHARLES
 BRESLER, ROBERT WARD
 BRIDGERS, BENJAMIN LEE
 BRIGHT, DOUGLAS E.
 BRINKLEY, GARY STEPHEN

Norlina
 Morganton
 Asheboro
 Weaverville
 Pinetops
 Elizabeth City
 Mocksville

BRINKLEY, JACK WILLARD
 BRISBIN, GEORGE H., JR.
 BRISSON, ISAAC HENRY
 BRITT, MILTON RAY
 BRITT, WILLIAM MOSES
 BROADHURST, EDWIN BORDEN, JR.
 BROCKETT, ROBERT LEARY

Milton
 Limona, Fla.
 Salisbury
 Goldsboro
 Raleigh
 Smithfield
 Elizabeth City

BRODIE, BENJAMIN THORP
 BROGDEN, DOUGLAS EDWIN
 BROOKBANK, JOHN BOWMAN, II
 BROOKS, ROBERT ALFRED
 BROOKS, SAMUEL FRANKLIN
 BROOKSHIRE, CURTIS BULLA, JR.
 BROOME, GARY ARTFORD

Scotland Neck
 Marshall
 Winston-Salem
 Shelby
 Richmond, Va.
 Randleman
 Waxhaw

BROOME, TIMOTHY GAYLE
 BROUILLARD, LESLIE LORIN, JR.
 BROWER, LENNIS ROGER
 BROWN, DAVID EDWARD
 BROWN, DAVID GABRIEL
 BROWN, DAVID STEPHEN
 BROWN, EARL MENDENHALL

Monroe
 Rich Square
 High Point
 Clarkton
 Statesville
 Rocky Mount
 Greensboro

BROWN, EDWARD EARL, JR.
 BROWN, GEORGE BALDWIN
 BROWN, JOHN CHARLES
 BROWN, JOSEPH THEODORE
 BROWN, OTIS BARTON
 BROWN, ROBERT CLIFFORD
 BROWN, WILLIE THOMAS

Jamesville
 Scotland Neck
 Norfolk, Va.
 Elkin
 Raleigh
 Asheville
 Bear Creek

BROWNING, HUBERT FRANKLIN, JR.
 BROWNING, KERRY B.
 BRUMBERG, CHARLES STEVEN
 BRUNKHURST, WAYNE CHARLES
 BRYAN, BYRON EUGENE, JR.
 BRYAN, ROBERT PRESTON, JR.
 BRYSON, ROBERT MacDONALD

Durham
 Raleigh
 Fayetteville
 Tallman, N. Y.
 Mount Olive
 Raleigh
 Sylva

BUMGARNER, CONNIE EULALIA
 BUMGARNER, JOHN STEPHEN
 BUNDY, THEDA TUCKER
 BURCH, DAVID CARROLL
 BURDA, RAYMOND JOHN
 BUTTS, JOHN EDWARD
 BYARD, LARRY FREDERICK

Morganton
 Stanley
 Salisbury
 Faison
 McKeesport, Pa.
 Laurinburg
 Liverpool, N. Y.





SOPHOMORES

BYRD, BOBBY GENE Windsor
 BYRD, EVERETTE WADE, JR. Clarkton
 BYRD, GRANVILLE CREIGHTON, JR. Durni
 BYRD, HEBRON FRANKLIN, JR. Smithfield
 BYRD, LARRY DARWIN Albemarle
 CADIEU, CHARLES ROY Gaffney, S. C.
 CAIN, ARTHUR EUGENE Greensboro

CAISON, ROBERT EUGENE Kenansville
 CALHOUN, JOHN PATTERSON Laurinburg
 CALLAHAN, WILLIAM SANFORD Lynchburg, Va.
 CAMERON, WALTER A. Cameron
 CAMPBELL, CARLTON LEE, JR. Raleigh
 CAMPBELL, WILLIAM HIRAM Rocky Mount
 CANADAY, KATHLEEN Raleigh

CANNON, NYAL LYNN Charlotte
 CANNON, ROBERT MAURICE Roanoke, Va.
 CANNON, ROBERT ROUNTREE Ayden
 CAPALBO, TONY BRUCE Cicero, Ill.
 CAPPS, JESSE LOUIS Raleigh
 CAPSTAFF, ARTHUR ERIKSON, JR. Newport News, Va.
 CARMICHAEL, FLOYD WILLARD, JR. Oxford

CARON, WILLIAM THOMAS Poplar Branch
 CARPENTER, DANIEL EDWARD Durham
 CARPENTER, GEORGE PATRICK Cherryville
 CARR, WILLIAM LEE Clinton
 CARRIKER, WILLIAM WOODROW, JR. Harrisburg
 CARROLL, JERRY LEE Benson
 CARROLL, ROYCE EDWARD Fayetteville

CARROUTH, STEVEN WAYNE Henrietta
 CARSON, NORMAN EUGENE, JR. Bethel
 CARTER, JAMES DOUGLAS Raleigh
 CARTER, JERRY BARHAM Wake Forest
 CARTER, THOMAS KEARNS Asheboro
 CARVER, RONALD VERNON Raleigh
 CATHEY, JOSEPH TURNER, JR. Waynesville

CAUDILL, WILLIAM RILEY Washington, D. C.
 CAVENESS, EDWIN GENE Ramseur
 CHANDLER, ERNEST RANDOLPH South Boston, Va.
 CHANDLER, ROBERT LINDON, III Salisbury
 CHAPPELL, ROBERT WARD Raleigh
 CHAPPELL, THEODORE JUDSON Raleigh
 CHEATHAM, JAMES SHERWOOD Oxford

CHESLEY, EVERETT PLEASANT Asheville
 CHESTNUTT, ROBERT SPENCER Mathews, Va.
 CHILDERS, BOYD WESLEY Connelly Springs
 CHILDS, GEORGE COSTNER Wadesboro
 CHISWELL, ALFRED GREGSON, JR. Southern Pines
 CLARK, CLARENCE RAYMOND Skyland
 CLARK, THOMAS MASON Burlington

CLAY, FRANK RAYNARD High Point
 CLAYTON, VICTOR EDWARD, JR. Roxboro
 CLEMMER, THOMAS ANDERSON Gastonia
 CLEMMONS, CHARLES MOODY Clayton
 CLOCKER, EVERETT JOSEPH Alexandria, Va.
 CLODFELTER, AUSTIN LADO, JR. Thomasville
 CLOUDY, WILLIAM FRANCIS Raleigh

CLONTZ, CHARLIE JONES Kings Mountain
 COBB, ANNETTA JONES Raleigh
 COBURN, ROSINA TRANEVA Raleigh
 COFER, BENNY CLIFTON Charlotte
 COKER, PETER LEE Allentown, Pa.
 COLEMAN, JAMES DONALD, JR. Burlington
 COLLINS, ROGER DALE Boonville

COLLINS, ROGER MANN Greenville
 COLLIS, RONALD WAYNE Danville, Va.
 COLTRANE, GLENN GRAY Greensboro
 CONSTANTINO, MARCIA ANN Raleigh
 COOPER, CHARLES NELSON Shelby
 COOPER, GARY ROBERT Morganton
 COOPER, ROBERT DOUGLAS, JR. Fayetteville

COOPER, STUART ALLEN Winston-Salem
 COOR, EUSTACE OVID, III Smithfield
 CORBETT, ALEX GRAY Fountain
 COUCH, DENNIS FLOYD Morrisville
 COWAN, DONALD GRAHAM Cleveland
 COWARD, JULIUS DOWDLE Asheville
 COX, CHARLES EUGENE Goldsboro

CLASS of 1966

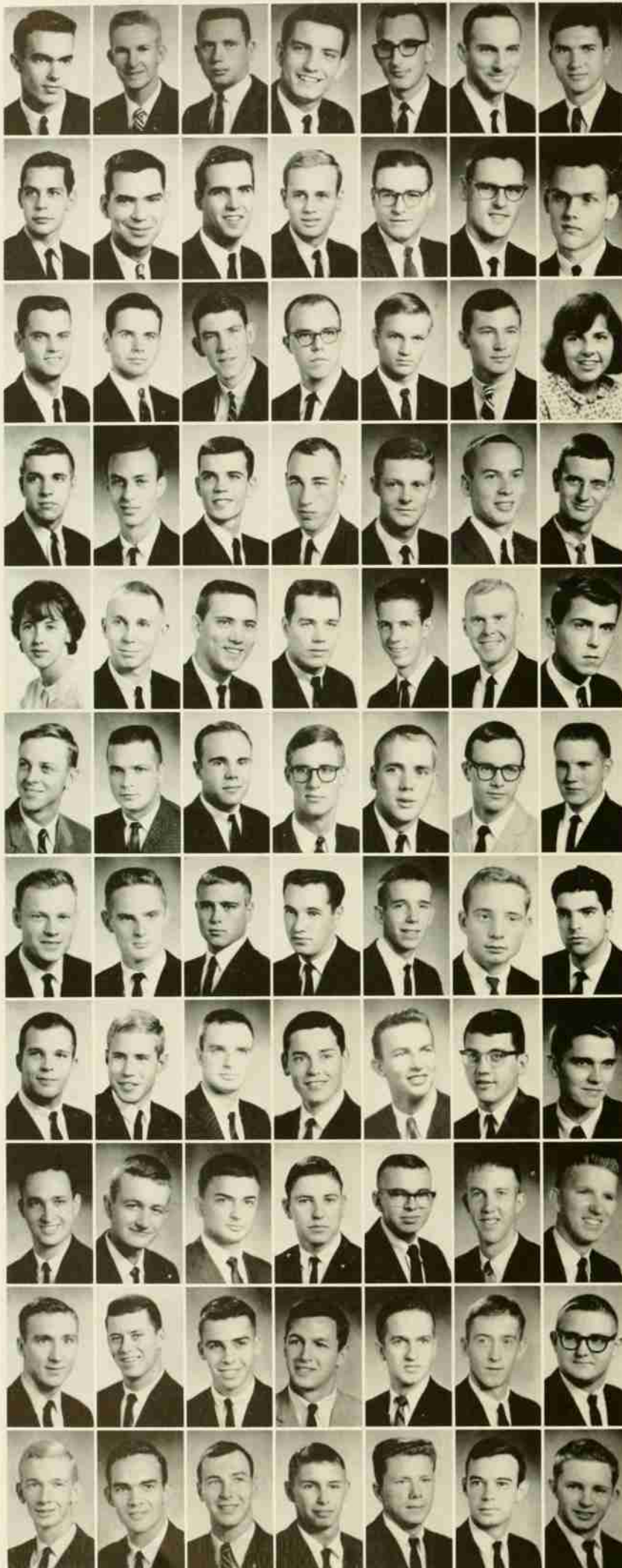

- | | |
|-----------------------------------|----------------------|
| COX, DAVID RANDOLPH | Snow Camp |
| COX, JAMES GILBERT | Lexington |
| COX, JERRY LESTER | Four Oaks |
| COX, JOHN THOMAS | Whiteville |
| COX, RALPH WILLIAM | Winston-Salem |
| CRAIG, DAVID MICHAEL | Swain, Ark. |
| CRANFORD, JERRY COLON | Morristown, Tenn. |
| | |
| CRAUN, RAYMOND MILLER, JR. | Camden, S. C. |
| CRAVEN, EDWIN ASBURY, JR. | Greensboro |
| CRAYER, DANIEL FOIL | Winston-Salem |
| CREECH, GEORGE CLIFTON, JR. | Raleigh |
| CREECH, WILLIAM KENNETH | Snow Hill |
| CREED, JACK WALTERS | Knoxville, Tenn. |
| CRESIMORE, JOE HUITT | Newton |
| | |
| CROWE, ROGER DAVID | Shelby |
| CROXTON, RANDOLPH RUDISILL | Burlington |
| CUMMINGS, PAUL, JR. | Vass |
| CUNNINGHAM, THOMAS GREELEY | Monroe |
| CURRIN, JAMES THOMAS | Chesapeake, Va. |
| CURRIN, JERRY LEE | Benson |
| CUSHING, BETTY BARNARD | Cheshire, Conn. |
| | |
| DAIL, GLENN McRAE | Mount Olive |
| DAIL, LUTHER HARRY | Ayden |
| DAILEY, JAMES EDWARD | Raleigh |
| DANIEL, ELMER RICKS, JR. | Spring Hope |
| DAUGHTRY, LUTHER JOYNER | Conway |
| DAVE, STEVEN JOEL | Asheville |
| DAVENPORT, VANCE STEVE | Mount Airy |
| | |
| DAVIS, BARBARA LOUISE | Flat Rock |
| DAVIS, HAROLD KENNETH | Mount Holly |
| DAVIS, LEWIS EVERETT | Pikeville |
| DAVIS, ROBERT HAMILTON | West Jefferson |
| DAVIS, SAMUEL DUDLEY | Pollocksville |
| DAVIS, SILAS BRUCE | Charlotte |
| DAVIS, WARREN JAY | Glassport, Pa. |
| | |
| DAVIS, WILLIAM MARTIN | Charlotte |
| DAY, GERALD WALTER | Cary |
| DAY, RONALD NEWELL | Timberlake |
| DAYVAULT, RODGERS EDWARD, JR. | Lexington |
| DEAN, MARION CASEY | Falls Church, Va. |
| DEITZ, DANNY RONALD | Sylva |
| DELAINI, JOHN MICHAEL | Sparrows Point, Md. |
| | |
| DELLINGER, CLEMENT MODE | Cherryville |
| DELLINGER, THOMAS ALBAN | Hickory |
| DEMENT, EDWARD FRANKLIN | Durham |
| DICKERSON, BOBBY NELSON | Oxford |
| DILLINGHAM, DAVID LEE | Barnardsville |
| DILLON, LARRY ALVIN | Lynchburg, Va. |
| DIMINO, ANTHONY WILLIAM | Valley Stream, N. Y. |
| | |
| DISK, GEORGE GROVNER | Charlotte |
| DIXON, RICHARD LEE | Oak Hill, W. Va. |
| DODD, JOHN PERRY, JR. | Salisbury |
| DONALDSON, CHARLES LAFAYETTE, JR. | Statesville |
| DRIVER, KENNETH WADE | Tarboro |
| DUCKETT, GORDON FRANCIS | Asheville |
| DUDLEY, HOWARD JACKSON | Swansboro |
| | |
| DUFFY, DANIEL RAY | Salem, Va. |
| DUGAN, JAMES FRANCIS, III | Goldsboro |
| DUMAS, ORRIS FRANK, JR. | Goldsboro |
| DUNCAN, DONNIE GENE | Tabor City |
| DUNCAN, JOHN LEWIS | Durham |
| DUNSTAN, KURT WHITMAN | Maywood, N. J. |
| DURHAM, BILLY JAMES | Pantego |
| | |
| DYSON, WILLIAM LEE | Goldsboro |
| EARP, WILLIAM HENRY | Durham |
| EDGERTON, GREGORY ELTON | Newport News, Va. |
| EDGINGTON, ROBERT BARRY | Ontario, Can. |
| EDMONDSON, ERROL RODNEY | Bethel |
| EDWARDS, ROBERT DALE | Washington |
| EDWARDS, RONALD CHARLES | Sparta |
| | |
| EDWARDS, TOMMY CHARLES | Gastonia |
| EDWARDS, WALTER RONNIE | Plymouth |
| EFIRD, KILLIAN DANIEL | Charlotte |
| EGGLESTON, THOMAS WAYNE | Star |
| ELLEGE, WILLIAM CLIFFORD | Raleigh |
| ELLEN, WILLIAM CORDIA | Rocky Mount |
| ELLIOTT, DONALD RADFORD | High Point |

SOPHOMORES

ELLIOTT, LARRY THOMAS
 ELLIOTT, WILLIAM JOSEPH, JR.
 ELLIS, DAVID JACKSON
 ELLIS, STEPHEN LEROY
 ESTES, ROBERT DEAN
 EUBANKS, ROY ALBERT
 EURE, GORDY ROBERT

Virgilina, Va.
 Rutherfordton
 Arlington, Va.
 Shelby
 Lenoir
 Trenton
 Morehead City

EVANS, JOSEPH BROWNE, JR.
 EVANS, MORRIS
 EVANS, ROBERT HUGH
 EVERETT, DAVID C.
 EVERETT, JAMES LOCKHART
 EZELL, JAMES DOUGLAS
 FAIRES, WADE ELIAS, JR.

Newport
 Johnstown, N. Y.
 Monroe, Va.
 Bath
 Laurinburg
 Charlotte
 Gastonia

FARMER, CHARLES THOMAS
 FARR, ISAAC COLEMAN, JR.
 FAULK, JONATHAN THOMAS
 FAW, AVERY LEE
 FEATHERSTONE, DENNIS KEITH
 FELDMAN, WILLIAM MAX
 FERGUSON, ANNETTE WALKER

Goldsboro
 Spring Hope
 Sanford
 Warrensville
 Charlotte
 Santa Barbara, Calif.
 Walkertown

FERGUSON, JOHN THOMAS, JR.
 FERNANDES, MANUEL I. H.
 FERRAND, JAIME
 FERRELL, EXCELL OSBORNE
 FERRELL, JANET MARION
 FERRELL, LARRY JOSEPH
 FIDLER, KERMIT DON

Pasadena, Texas
 Bombay, India
 Lima, Peru
 Durham
 Raleigh
 Clayton
 Charlotte

FINNEY, JERRY WILBORN
 FISHER, HUGH ROBERT
 FISHER, JAMES EMMETT
 FISHER, JAMES LOUIS
 FISHER, ROBERT KINSMAN
 FITCHETT, GAIL CULVER
 FITZGERALD, JAMES HARRIS, JR.

Jonesville
 Wake Forest
 Asheville
 Morganton
 Alexandria, Va.
 Pittsboro
 Winston-Salem

FLEMING, RONALD CECIL
 FLOWERS, GERALD ECTLIS
 FOLB, FRANKLIN MILLER
 FORE, RICHARD GARY
 FOREMAN, WILLIAM WOODLEY
 FORREST, THOMAS
 FORSHAW, THOMAS, III

Scotland Neck
 Taylor, Mich.
 Winston-Salem
 Waynesville
 Elizabeth City
 Ayden
 Charlotte

FORT, HENRY MILLS, JR.
 FOSTER, JOSEPH WELDON
 FOURIE, JOE SEPARIL
 FOWLER, EDWIN DOUGLAS
 FOWLER, MICHAEL FRANCIS
 FOWLER, THOMAS DURHAM
 FOWLER, THOMAS HACKLER

Charlotte
 Plymouth
 Raleigh
 Durham
 Cliffside
 Durham
 Winston-Salem

FOX, EDWIN HERITAGE
 FRANCIS, JOHN ERVIN
 FREDERICK, FRANK LASHLEY
 FREEMAN, JOHN FRINK, JR.
 FREEZE, DON WORTH
 FRESHWATER, MONTY CRAIG
 FRIERSON, JOHN LAWRENCE, III

Siler City
 Harmony
 Burlington
 Bladenboro
 China Grove
 Mebane
 Darlington, S. C.

FRY, CECIL WILMONT, JR.
 FRYAR, GEORGE WOODROW, JR.
 FULGHUM, JAMES SPENCER, III
 FULGHUM, ROBERT CARL
 FULLER, JOHN EDWARD
 FULTON, JAMES WOODROW, JR.
 FUNDERBURK, JAMES OTTO, JR.

Edenton
 McLeansville
 Raleigh
 Wilson
 Wyckoff, N. J.
 Winston-Salem
 Charlotte

GABRIEL, RICHARD GILL
 GADDY, WILLIAM MARVIN, JR.
 GALLIMORE, PAUL JAMES
 GAMBILL, SIDNEY CARRICK
 GARDNER, LEONARD SELDON, JR.
 GARGIS, JAMES OLIVER
 GARNER, JAMES TRAVIS, JR.

Asheville
 Brevard
 Lexington
 Bridgeville, Pa.
 Durham
 Raleigh
 Rocky Mount

GARRISON, LUENA AMES
 GASTON, JOSEPH PARKE
 GAYLORD, ONWARD JAMES, JR.
 GEE, JAMES BROOKS
 GIBSON, CEDRIC LAMONT
 GIBSON, GEORGE COLEMAN
 GILBERT, PAUL PRESSLEY

Pfafftown
 Raleigh
 Henderson
 Burlington
 Raleigh
 Raleigh
 Statesville



CLASS of 1966

GILES, THOMAS LANCASTER
 GILSTAD, CLAIRE JOHN
 GIOIN, RONALD ANTHONY
 GLOVER, FRANK ALEXANDER
 GODWIN, JERRY LANIER
 GOETHERT, REINHARD KARL
 GOFORTH, PHILLIP DARRELL

Monroe
 Kings Mountain
 Bethpage, N. Y.
 Gastonia
 Wilson
 Manchester, Tenn.
 Monroe

GOLD, WILLIAM ALFRED
 GOOCH, EUGENE DOUGLAS
 GOODMAN, GALE HERBERT
 GOODMAN, VICTOR JOHNSTON, JR.
 GOODNIGHT, FRED R., JR.
 GOODNIGHT, WILLIAM HAROLD, JR.
 GOODWIN, LEONARD COTTEN

Winterville
 Stem
 West Jefferson
 Rockingham
 Kannapolis
 China Grove
 Stem

GORDON, ROSS LIONEL
 GRADY, DONALD LEWIS
 GRAHAM, WILLIAM EDWARD
 GRASS, JOHN MAURICE
 GREEN, JOSEPH ALLEN
 GREEN, RAYMOND VERNON
 GREEN, RICHARD JOHN

Four Oaks
 Mount Olive
 Fayetteville
 York, Pa.
 Zebulon
 Brevard
 Painesville, Ohio

GREENWAY, ROBERT McKINLEY
 GREGORY, JOSEPH ALEXANDER
 GRIBBLE, JAMES EDWARD
 GRIFFIN, DWIGHT McLEAN, JR.
 GRIFFIN, HENRY NEWBOLD
 GRIFFIN, JOHN WAYNE
 GRIFFIN, JOHNNY GRAY

Winston-Salem
 Angier
 Dallas
 Pittsboro
 Elizabeth City
 Edenton
 Williamston

GRIGGS, GEORGE MICHAEL
 GRUBBS, THOMAS ODELL, JR.
 GRUEHN, CHARLES EDWARD
 GUNZ, WILLIAM REYNOLDS
 GURGANUS, THOMAS BURL
 GURLEY, EDWARD, III
 GURLEY, GEORGE THOMAS

Kannapolis
 Winston-Salem
 Greensboro
 Pompano Beach, Fla.
 Plymouth
 High Point
 Goldsboro

GUTHRIE, RAY BUREN
 HACKNEY, GEORGE FRANKLIN
 HAHN, ROBERT CHRISTOPHER
 HAIGLER, KENNETH WILLIAM
 HAIRE, JOHN DURHAM
 HALE, EDWARD DAVIS
 HALE, PATRICIA RAE

Sanford
 Durham
 Long Island City, N. Y.
 Monroe
 Elizabethtown
 Roanoke Rapids
 Aiken, S. C.

HALEY, ROGER LEE
 HALFOR, JOSEPH
 HALL, DAVID JOEL
 HALL, MURRELL DEAN
 HALL, WILLIAM LESLIE, JR.
 HALLDORSON, MAGNUS ARNE
 HALLMAN, ROBERT WILLIAM

Mebane
 Guatemala
 Wilmington
 Pink Hill
 Autryville
 Asheville
 Hickory

HAM, PHYLLIS M.
 HAMER, MARVIN JOSEPH
 HAMLETT, ROSWELL WOODROW, JR.
 HAMMACK, JOSEPH LEONARD, JR.
 HAMRICK, DAVID LAWRENCE
 HAMRICK, MAX JOHN
 HANNAH, HAROLD EUGENE

Raleigh
 Raleigh
 Durham
 Burlington
 Elizabeth City
 Shelby
 Troy

HARDY, CHARLES WHITFIELD
 HARMAN, JOHN HOLT
 HARMON, FRANK LLOYD
 HARPER, PATRICK HENRY
 HARPER, RONALD MILLER
 HARRILL, THOMAS DEWEY
 HARRIS, FRANK ODELL, JR.

Hookerton
 Washington, D. C.
 Buies Creek
 Kinston
 Clemmons
 Cramerton
 Mebane

HARRIS, GARLAND LUTHER, JR.
 HARRIS, JORDAN CLARENCE, III
 HARRIS, RONALD BENSON
 HARRIS, ROY WAYNE
 HARRIS, VERNON OSWALD, JR.
 HARRISON, JAMES LAWRENCE
 HART, HELEN DIANE

Jacksonville
 Elizabeth City
 Rocky Mount
 Hollister
 Washington
 Charlotte
 Apex

HART, PHILIP LEIGHTON
 HART, ROBERT EDMOND
 HARTGROVE, ROBERT HUGHES
 HARTMAN, CHARLES FREDERICK
 HARTZELL, CLEON LEONIDAS
 HAUSER, DAVID THOMAS
 HAWKINS, GEORGE MICHAEL

Winston-Salem
 Elizabeth City
 Winston-Salem
 Raleigh
 Absecon, N. J.
 Winston-Salem
 Cliffside





SOPHOMORES

HAWKINS, JERRY KAY Chesnee, S. C.
 HAWKS, BENJAMIN DONALD Oxford
 HAYES, CHARLES EDWIN Jamesville
 HAYES, GEORGE MARVIN Durham
 HAYES, WILBUR RONALD Nakina
 HAYNES, GARY DENNIS Jamestown
 HAYWOOD, RICHARD BERNARD Waxhaw

HEDGECOCK, JAMES STANLEY High Point
 HEGGAN, DONALD ERNEST Blue Anchor, N. J.
 HEGGIE, ALEXANDER PALMER Greensboro
 HEITMAN, JOHN ADOLPH, JR. Savannah, Ga.
 HELMS, HARVEY MILTON, JR. Albemarle
 HEMPHILL, JAMES CALVIN, IV Charlotte
 HEMPHILL, WILLIAM MAX Charlotte

HENDERSON, JOE ADAMS Kingsport, Tenn.
 HENDRICKSON, ROBERT GEORGE Raleigh
 HENDRIKS, ROBERT VINCENT Georgetown, S. C.
 HEPLER, RANDALL HOOKER Thomasville
 HERREN, RONALD ERNEST, JR. Hyattsville, Md.
 HERTZLER, RICHARD ANTHONY Arlington, Va.
 HICKS, BOBBY EDWARD Raleigh

HICKS, GRAHAM DOUGLAS Roxboro
 HIGGINS, MALACHI EDWARD, VII Saddle River, N. J.
 HIGGINS, OBED PAUL, III Waverly, Va.
 HILL, GEORGE ANDERSON, JR. Richmond, Va.
 HILL, MICHAEL THOMAS Raleigh
 HINES, ROBERT JAMES Belcross
 HINSON, DAVID JEROME Wadesboro

HOCUTT, JULIUS HENDERSON Charlotte
 HODGDON, RAYMOND FALLON Ontario, Can.
 HODGES, KINNON BERRY Dover
 HODGES, WALTER REX, JR. Farmville
 HOFFMEYER, JAMES A. Deshler, Neb.
 HOLCOMB, DANIEL CHARLES Elkin
 HOLLOMON, GEORGE ROGER, JR. Murfreesboro

HOLT, CHARLES CARLYLE Goldston
 HOLT, MARION A. Savannah, Tenn.
 HOLTON, ROGER ALLEN Roanoke Rapids
 HONEYCUTT, JACK LOUIS, JR. Charlotte
 HONEYCUTT, JAMES REED Gastonia
 HONEYCUTT, JERRY LEE Dunn
 HONEYCUTT, LEROY, III Winston-Salem

HONEYCUTT, ROBERT ERNEST Lexington
 HONEYCUTT, TRAVIS WATTS Durham
 HONEYCUTT, WAYNE DANIEL Albemarle
 HOSKINS, DICK E. Southern Pines
 HOVEY, GEORGE DUNMORE, JR. Hickory
 HOWARD, BRUCE GORDON Burlington
 HOWARD, DEAN Shelby

HOWARD, JAMES SCOTT Princeton, N. J.
 HOWARD, PHIL THOMAS Raleigh
 HOWELL, ALEX GIBSON Suffolk, Va.
 HOWEY, DEWEY EDWIN Charlotte
 HOYLE, JAMES FRANKLIN Hildebran
 HUDGINS, HARVEY McCALL Asheville
 HUDSON, COY LYNN Concord

HUDSON, RODNEY EDWARD, JR. Durham
 HULL, GEORGE RICHARD Asheville
 HUMPHREYS, DOUGLAS EUGENE Raleigh
 HUNEYCUTT, ROBERT DANIEL Albemarle
 HUNT, CARLTON HORACE Macon
 HUNT, JAMES HOWELL Raleigh
 HUNT, RICHARD IVAN Raleigh

HUNT, THOMAS NORTON Franklin
 HUNT, WILLIAM THOMAS Raleigh
 HURST, RICHARD ALLEN Raleigh
 HYDER, SPURGEON V. Rutherfordton
 INSCOE, WILLARD DAVID Nashville
 JACKSON, EUGENE ALEXANDER Dunn
 JACKSON, HAROLD EDWARD Gastonia

JACKSON, JOEL THOMAS Raleigh
 JACOBS, LARRY GILBERT Salisbury
 JARVIS, ARTHUR R. W. Babylon, N. Y.
 JENKINS, RICHARD ALAN Wilson
 JERMAN, DONALD SYDNOR, JR. Raleigh
 JERVIS, LAURENS GIFFORD Fayetteville
 JOHNSON, BARRY LEE Winston-Salem

CLASS of 1966



JOHNSON, EMMETT HICKERSON Rocky Mount
 JOHNSON, GARETH LYNWOOD Siler City
 JOHNSON, HILTON SPRINGER Aurora
 JOHNSON, JAMES HOWE, JR. West Point, Va.
 JOHNSON, JOHN PHILIP Arlington, Va.
 JOHNSON, JOSEPH ALEX, JR. Union Grove
 JOHNSON, JOY MARJORIE Raleigh

JOHNSON, ROGER EARL Burlington
 JOHNSON, THOMAS WISHUM Raleigh
 JOHNSTON, DAVID WEST Raleigh
 JOHNSTON, JOHN ALBERT Burlington
 JOHNSTON, MARION PRESTON Portsmouth, Va.
 JOLLEY, JOHN ALEXANDER Ellenboro
 JONES, ALEXANDER EDWIN Brevard

JONES, CHARLES EDWARD Bahama
 JONES, DAVID FORSYTHE Raleigh
 JONES, EDWARD GRANT, JR. West Jefferson
 JONES, GERALD PHELAN Charlotte
 JONES, JOHN ALLEN Florence, S. C.
 JONES, JOHN TANKARD Bath
 JONES, LARRY GORDON Hendersonville

JONES, LYNWOOD RAY Raleigh
 JONES, MARILYN ADELE Wilkesboro
 JONES, MORELL, JR. Scotland Neck
 JONES, VAN MICHAEL Raleigh
 JONES, WILLARD DOUGLAS Raleigh
 JOURNIGAN, FRANCIS WILLIAM Whitakers
 KALOSKI, ANDREW Salisbury

KAVENY, JOHN JAMES Cedar Grove
 KEANE, WILLIAM MARTIN Winston-Salem
 KEAR, JAMES FOUNTAIN Fernandina Beach, Fla.
 KEATON, RALPH MICHAEL Elizabeth City
 KEEN, CHARLES ALBERT Fayetteville
 KEEVER, HAROLD ODEAN Asheville
 KELLER, BRUCE TERRELL Forest City

KELLOGG, ROBERT BROWN Charlotte
 KELLY, REX PINNELL Garner
 KELLY, RICHARD MacRAE Atlanta, Ga.
 KENNEDY, RONALD PAYNE Enfield
 KENYON, BILL GENE Stedman
 KERLEY, DENNIS LEO Falls Church, Va.
 KEYS, WILLIAM CHANDLER, JR. Asheville

KIDDER, JAMES LEE Fort Bragg
 KING, ROBERT DANIEL Raleigh
 KINKEN, PHILIP GLENN, JR. Canton
 KINNEY, HENRY CLAY Mobile, Ala.
 KINNEY, NEAL BENNETT Wilson
 KIRKPATRICK, THOMAS RILEY, JR. Raleigh
 KNIGHT, JAMES WOODROW Salisbury

KUHNEMANN, ALFRED THOMAS Statesville
 KYLES, EDWIN KENNETH Barium Springs
 LaBELLE, DANNY WILLIAM Fayetteville
 LACKEY, JAMES McGEE, JR. Hickory
 LAIRD, CHARLES SHAW, JR. Williamsburg, Va.
 LAMBERT, CECIL VAN, JR. Kannapolis
 LAMM, JOHN ANTHONY Nashville

LANCASTER, DAVID BRIAN Raeford
 LANE, CLAUDE MURRAY Grandy
 LANE, RICHARD HANCOCK Cary
 LARABEE, LAWRENCE NORMAN Elizabeth City
 LAW, RICHARD VAN ZANDT Charlotte
 LAWING, MICHAEL EDWARD Kensington, Md.
 LAWRENCE, LEWIS LORENZO, JR. Bel Air, Md.

LAWSON, JAMES GORDON Mooresville
 LEATHERLAND, JOHN ARTHUR Ontario, Can.
 LEDBETTER, DARYL EUGENE Laurens, S. C.
 LEDBETTER, RICHARD HAYNES Asheville
 LEE, DALE NEWTON Laurinburg
 LEE, HECTOR BOYD, JR. Tabor City
 LEE, JESSE GABRIEL Four Oaks

LEE, ROGER HAROLD Deep Run
 LeNEAVE, CLAUDIA KAY Raleigh
 LENNON, CHARLES LIVIOUS Bladenboro
 LEONARD, JOSEPH GREGORY Lexington
 LEONARD, TICE NICHOOLS, JR. Charlotte
 LEONARD, WENDELL HOLMES, JR. Danville, Va.
 LEROY, DWIGHT SCHOFIELD Balfour

SOPHOMORES

LEVY, RUBEN
 LEWIS, CHARLES ERVIN
 LEWIS, JAMES WESLEY, JR.
 LEWIS, ROBERT A., JR.
 LEWIS, ROGER WESLEY
 LILLY, JAMES ROBERT
 LIND, EDWARD STEVEN

Lima, Peru
 Raleigh
 Wilmington
 Oxford
 Greensboro
 Troy
 Sanford

LITTLE, JIMMIE RAY
 LOEPPERT, RICHARD HENRY, JR.
 LOGUE, JON COURTNEY
 LORENZ, CHARLES RICHARD
 LOTTS, WILLIAM THOMAS
 LOWDER, RICHARD LEE
 LOWERY, VICTOR LEAMON

Midland
 Raleigh
 Charlotte
 Lancaster, Pa.
 Buena Vista, Va.
 Albemarle
 Marshville

LOWMAN, JOHNNY TRUITTE
 LOY, WILLIAM H., III
 LOYD, FRANK ROYAL, JR.
 LUTHER, HARRY ROGER
 LUTHER, JERRY DALE
 LYERLY, GLENN ROBERT, JR.
 LYERLY, JAMES MILTON

Valdese
 Washington
 Fayetteville
 Asheville
 China Grove
 Salisbury
 Wadesboro

LYNCH, ROY GRAHAM
 LYNN, IOWA HUGH, III
 McADAMS, CHARLES KENNETT, JR.
 McARTHUR, RICHARD GRAHAM
 McAULEY, WENZIE ALBRIGHT
 McBRIDE, ANTHONY WAYNE
 McCALL, WAYNE DOUGLAS

Chimney Rock
 Raleigh
 Fayetteville
 Fayetteville
 Durham
 Mount Airy
 Durham

McCALLUM, DAVID BOOKHARDT
 McCLAIN, JOHN DAVID
 McCOLLUM, RONALD EARL
 McCOTTER, JOHN LAWRENCE, III
 McCoy, LAWRENCE WILLARD
 McCracken, JOHN CARROLL
 McCrary, ERNEST STUART

Ellore, S. C.
 Enka
 Madison
 Raleigh
 Charlotte
 Waynesville
 Lenoir

McCRAW, DANIEL LEE
 McDANIEL, DELMER NEILL
 McDONALD, WILLARD MICHAEL
 McEWAN, CHARLES MILTON
 McGHEE, ROBERT FRANK
 McGINNIS, JERRY WELDON
 McINTOSH, PRESTON DOUGLAS

Spencer
 Cleveland
 Raleigh
 Winston-Salem
 Morganton
 Shelby
 Rowland

McKEE, JAMES ALEXANDER
 McKENZIE, ROBERT SOLON
 McKinney, FRED LEON
 McLAUGHLIN, JOHN JAMES
 McLAUGHLIN, RICHARD DENNIS
 McLAWHORN, WESLEY CARROLL
 McLEOD, WILLIAM ROBERT

Alexandria, Va.
 Goldsboro
 Durham
 Darien, Conn.
 Fayetteville
 Ayden
 Carthage

McMILLAN, DAVID WALTER
 McNEILL, LARRY DUNCAN
 McNEILL, LEWIS EDWARD
 McNEILL, ROBERT GLENN
 McNULTY, OWEN, JR.
 McPHAIL, RICHARD VARDRY, JR.
 MacPHERSON, GEORGE WILLIAM

West Jefferson
 Rockingham
 Broadway
 Spruce Pine
 Fayetteville
 Gastonia
 Providence, R. I.

McPHERSON, HUGH ODELL
 McRAE, JAMES M.
 McREE, DAVID HARBERT
 MAITIN, EDWARD ADRIAN
 MALLORY, WILLIAM REVILL
 MALPASS, JAMES EUGENE
 MANN, WILLIAM GENE

Durham
 Maxton
 Maiden
 Raleigh
 Roanoke Rapids
 Delco
 Concord

MARSH, WILLIAM PARKER
 MARTIN, JAMES AVERY
 MARTIN, LOGAN DEWAYNE
 MARTIN, MARVIN RAY
 MARTIN, RAYMOND LEITH, JR.
 MARTIN, THOMAS GENE
 MASON, ROBERT DUDLEY

Monroe
 Lenoir
 Mount Gilead
 Salisbury
 Durham
 Greensboro
 Shaw AFB, S. C.

MASSENGILL, JIMMY NELSON
 MATLOCK, DAVID JOSEPH
 MATTHEWS, JOHN DUDLEY
 MAULDIN, TERRY MICHAEL
 MAUNEY, JAMES LEROY
 MAXWELL, ROBERT GLENN
 MAY, EDWIN JACKSON

Benson
 Winston-Salem
 Raleigh
 Albemarle
 Raleigh
 Asheville
 Durham



CLASS of 1966



MAY, JOHN BARON
 MAY, JOSEPH A.
 MAYNARD, ROBERT LINVILLE
 MAYO, ELLIOTT A.
 MAYO, NISSIM, JR.
 MAYO, THOMAS MALON
 MAYTON, FRANCES WAVERLY

Durham
 Burkeville, Va.
 Winston-Salem
 Charlotte
 Lima, Peru
 Raleigh
 Raleigh

MEADE, SHELTON GENE
 MEADOWS, JULIAN CURTIS, III
 MEARS, LUTHER DANIEL
 MELTON, ROBERT DEAN
 MERCER, DONALD GLENN
 MERRITT, WILLIAM CARLYLE
 MASSFELLER, JAMES EASTMAN

Landover, Md.
 Charlotte
 Rocky Mount
 Charlotte
 Beulaville
 Burlington
 Newark, Del.

METCALF, JERRY PUMROY
 METZGER, GERALD DAVID
 METZLER, JOSEPH T.
 MIDYETTE, JACK BOYD, JR.
 MIHAILOFF, JAMES
 MILLARD, ALBERT ELIJAH, JR.
 MILLER, CHARLES ISAAC, JR.

Vero Beach, Fla.
 Beaver, Pa.
 York, Pa.
 Aurora
 Steelton, Pa.
 Belmont
 Mocksville

MILLER, JAMES PATRICK
 MILLER, LEO GRANT, JR.
 MILLER, LLOYD WILLIS, JR.
 MILLER, PRESTON SMITH
 MILLER, MICHAEL GRANT
 MILLER, RICHARD CARL
 MILLER, ROBERT WORDELL

Charlotte
 Boonville
 Candler
 Statesville
 Charlotte
 West Jefferson
 Great Neck, N. Y.

MILLER, RONALD WEBSTER
 MILLER, STEPHEN RANDEL
 MILLER, THOMAS MITCHELL
 MILLER, VANOU BRUCE
 MILLER, WILLIAM M.
 MILLNER, PATRICIA LEO
 MILLS, GRAHAM MICHAEL

Charlotte
 Charlotte
 Salisbury
 Morganton
 Charlotte
 Raleigh
 Greenville

MINDAY, RICHARD MICHAEL
 MINGES, RICHARD BERYL, JR.
 MITCHELL, CALVIN ACUFF, III
 MITCHELL, JOHN ADAM
 MITCHELL, JOHN DOUGLAS
 MIZELL, RONALD STEPHEN
 MOBLEY, ROGER WARD

Charlotte
 Fayetteville
 Charlotte
 Guilford College
 Winston-Salem
 Washington
 Williamston

MODLIN, DAVID GUY, JR.
 MOFFITT, WILLIAM CARL
 MONAGO, JOHN PETER, JR.
 MONDAY, P. DOUGLAS
 MONROE, ALLISON DWIGHT
 MONTAGUE, JONATHAN WILLIAM
 MOORE, DONALD LEE, JR.

Williamston
 Fayetteville
 Bradford, Pa.
 Falls Church, Va.
 Robbins
 Raleigh
 Brevard

MOORE, JOE GORDON, JR.
 MOORE, KENNETH RAY
 MOORE, KINCHEN CARL
 MOORE, ROBERT JOHN
 MOORE, THOMAS WILLIAM
 MOORE, WILLIAM ROBERT
 MORGAN, JOHNNY HILBREAND

Fairfax, Va.
 Kannapolis
 Fuquay Springs
 Haw River
 Mooresville
 Wilson
 Lexington

MORGAN, WILLIAM BUEFORD, JR.
 MORRIS, JAMES EUGENE
 MORRISON, JOHN ALEXANDER
 MORRISON, WILLIAM EDWIN, JR.
 MORTON, CHARLES WALTER
 MORTON, CRAVEN COOLIDGE, JR.
 MORTON, ROBERT WAYNE

Louisville, Ky.
 Aiken, S. C.
 Monroe
 Statesville
 Camp Lejeune
 Albemarle
 Raleigh

MOSES, DOUGLAS GARDNER
 MOSER, ROBERT PERRY
 MOSSLER, ALFRED HEINRICH
 MOSTELLER, DAVID ELIAS
 MULLANEY, JAMES OWEN
 MULLIS, MARCUS MacARTHUR
 MURDOCK, JOHN CARL, III

Bedford, Va.
 Conover
 Raleigh
 Vale
 Charlotte
 Albemarle
 Troutman

MYERS, ALBERT GALLATIN, III
 MYERS, DAVID BARRY
 NANCE, HUBERT MALCOLM, JR.
 NANNEY, DONALD MALONE
 NEESE, MICHAEL VERNON
 NELSON, DOUGLAS MARK
 NELSON, THOMAS SPENCER

Gastonia
 Lexington
 Bedford, Va.
 Hendersonville
 Greensboro
 Pinetown
 Kannapolis

SOPHOMORES

NEWBERN, JOHN MELVIN
 NEWLIN, JOHN WILBUR, III
 NEWLIN, MARVIN BOYD
 NEWLIN, WILBUR ANDREWS
 NEWMAN, HARRY THOMAS
 NEWMAN, SIDNEY ONYX
 NEWSOME, LAWRENCE KENNETH

Powells Point
 Burlington
 Mebane
 Mebane
 Raleigh
 Raleigh
 Richmond, Va.

NEWTON, DONALD A.
 NEWTON, HAROLD
 NEWTON, WILLIAM MCKAY
 NICHOLS, MARK LOVEL
 NICHOLS, MARVIN LYNN
 NIELSEN, CHRIS EUGENE
 NIVEN, EDWIN, III

Vale
 Hurdle Mills
 Parkton
 Newport News, Va.
 High Point
 Vienna, Va.
 Monroe

NORMAN, GERRY JOE
 NORRIS, ROBERT WHITTINGTON
 NORWOOD, GARY WAYNE
 NOVELLAS, GUILLERMO, JR.
 NULL, PHILIP LEE
 OAKES, CARROLL EVERETT
 OAKLEY, CHARLIE LEE

Salisbury
 Raleigh
 Mount Holly
 Columbia, S. C.
 Maiden
 Grifton
 Roxboro

OATES, MARION RONALD, JR.
 ODOM, CLYDE LEMUEL
 OESTREICH, JAMES WAYNE
 OGLESBY, CARROLL DEAN, JR.
 O'KEEFE, JOHN GRAHAM, JR.
 OVERCASH, CLYDE STEPHEN
 OVERCASH, MICHAEL RAY

Faison
 Conway
 Raeford
 Farmville
 Cary
 China Grove
 Media, Pa.

OVERCASH, WALTER LEE, III
 OWENS, ROBERT LOUIS
 PAGE, KENNETH IRVING
 PAGET, VALERIA FRANCESCA
 PALMER, ALTON NOBLE, JR.
 PAQUIN, JOHN R.
 PARAMORE, WILLIAM TETTERTON

Charlotte
 Greensboro
 Lumberton
 Raleigh
 Nassawadox, Va.
 Alexandria, Va.
 Washington

PARIS, BENNIE LOUISE
 PARKER, DENNIS ALLEN
 PARRISH, CHARLES ARTHUR
 PARRISH, SAMUEL GLENN
 PARTIN, JOHN SIDNEY
 PARTIN, RUDY MAURICE
 PARTINGTON, BARBARA PROVEAUX

Graham
 Gastonia
 Stem
 Benson
 Enfield
 Raleigh
 Hamlet

PARTON, EDGAR LAWSON, III
 PASOUR, HENRY ALVIN
 PATE, GEORGE ANGUS
 PATRICK, HENRY WILSON
 PEARCE, ROBERT LEONARD
 PEARSON, RONALD EDWIN
 PEEPLES, CLARENCE LEON

Gilkey
 Dallas
 Rowland
 Mount Holly
 Wake Forest
 Arden
 Kernersville

PELT, JULIUS GREY
 PENDER, ROY HUGHES
 PERRY, JIMMY WALTER
 PETERSEN, HENRY JOHN
 PETERSON, DAVID ARNOLD
 PETTIT, WILLIAM SOPER
 PHARR, SCOTT YORKE, III

Goldsboro
 Raleigh
 Zebulon
 Elon College
 Raleigh
 Raleigh
 Plymouth

PHELPS, DAVID RUSSELL
 PHILLIPS, GRADY WADE
 PHILLIPS, HESTER WARREN
 PIASKI, EDMUND JOHN
 PIERCE, ROBERT HUNTER
 PIKE, ROBERT CLARK
 PINKSTON, CHARLES SIDNEY, JR.

Draper
 Beaufort
 Kannapolis
 Kinston
 Garner
 Winston-Salem
 Fayetteville

PINNIX, CLEVELAND FRANKLIN
 PITTARD, WILLIAM WAYNE
 PLEASANTS, EDWIN BAYARD
 PLYLER, LARRY MILLIAN
 POE, DONALD PATRICK
 POE, HENRY ERVIN
 POINDEXTER, WILLIAM DAVID, JR.

Asheville
 Oxford
 Raleigh
 Wadesboro
 Durham
 Thomasville
 Roanoke Rapids

POINTER, WILLIAM WALLACE, JR.
 POMERANZ, FRANKLIN GLASGOW
 PONCAVAGE, EDWARD
 POPE, GUY LLOYD, JR.
 PORTER, S. COLE
 POWELL, LYNN LACKEY
 POWELL, ROGER DEAN

Semora
 Freeport, N. Y.
 Scranton, Pa.
 Franklin, Va.
 Wilmington
 Statesville
 Shelby



CLASS OF 1966



PRATT, FRANKLIN PIERCE Salisbury
 PRATT, JOHN CHARLES Goldsboro
 PRESLAR, NORMAN HARRISON Monroe
 PRESSON, EDDIE LANE Monroe
 PRICE, DAVID IVEY, JR. Selma
 PRICE, JAMES RUFFIN Madison
 PRICE, HOWARD IRVING Statesville

PRIDGEN, KENNY GLENDEL Wendell
 PROPST, ALEX AUSTIN Salisbury
 PURDY, DENNIS GARETH Leaksville
 PUTNAM, DOUGLAS GAYLORD Havre de Grace, Md.
 PYATTE, CLAUDE DECATOR, JR. Newland
 QUEEN, GERALD DEAN High Shoals
 QUINN, ROBERT ELLIS Raleigh

RABB, WALTER WAGNER Chapel Hill
 RAINEY, LOUIS GLENN, JR. Raleigh
 RAMSEUR, JOHN DAVID Lincolnton
 RAMSEUR, WILLIAM LEE, JR. Kings Mountain
 RAMSEY, DAVID CARL Raleigh
 RAWL, HARVEY CLAYTON Lexington, S. C.
 RAWLS, ROBERT MURRAY Statesville

RAY, FREDERICK HARDING Glen Rock, N. J.
 REAVES, ODIS MAURICE Clayton
 REAVIS, MARY LYNN Mooresboro
 REED, EDWARD JAMES Fayetteville
 REID, FOREST MICHAEL Statesville
 REMETA, JOHN DOUGLAS Rockwell
 RESPESS, JACKIE CARTER Pantego

RHODES, JAMES RICHARD Charlotte
 RICHARDS, DANNY WENTWORTH Salem, Va.
 RICHARDS, STEWART AVERETT Raleigh
 RIDDLE, JAMES HENRY, JR. Salisbury
 RILEY, EARL WARWICK Fort Benning, Ga.
 RINK, JAMES EDWARD, JR. Greensboro
 RITTERSKAMP, JACK HARDING, JR. Raleigh

ROBERSON, CLARENCE EUGENE Ahoskie
 ROBERTS, CHARLES LARRY Rutherfordton
 ROBERTS, JACK FRANKLIN Lenoir
 ROBERTS, LARRY JOSE Greenville
 ROBERTS, LARRY REID Hillsboro
 ROBINSON, ANN ELIZABETH Raleigh
 ROGERS, CHARLES EDWARD Cary

ROGERS, WALTON WORTH Charlotte
 ROGERS, WILLIAM LARRY Mebane
 ROPER, ERROL DARWIN Pittsboro
 ROSS, KEATER SMITH Robersonville
 ROTHSTEIN, BETINA RAY Raleigh
 ROUZER, CHARLES ROBERT Salisbury
 ROWE, SAM LESTER Marion

ROWLEY, BARBARA JANE Winston-Salem
 ROYAL, JERRY BRUCE Benson
 RUDY, DANIEL WILLIAM, JR. Raleigh
 SAGE, BENJAMIN RAY Alexandria, Va.
 SAINTSING, HUBERT DWIGHT Thomasville
 SALYER, JOHN TOWNSEND Ardmore
 SAMUELS, WALTER EDWARD Pfafftown

SANDERS, MARVIN ELBERT Smithfield
 SANDLIN, MILTON WARD Beulaville
 SANDLING, SHARON JADEE Raleigh
 SAUNDERS, SPENCER WILLIAM Salisbury
 SCARBOROUGH, JACK STEVEN Greensboro
 SCHOUT, JAMES WILLIAM, JR. Charlotte
 SCHWANDA, BENEDICT PAUL Greenwich, Conn.

SCHWARTZ, WILLIAM CHRISTOPHER Castle Hayne
 SCHWEERS, ANDREW PHILIP Winston-Salem
 SCOGGINS, WILLIAM COMPTON, III Mount Ulla
 SCOTT, HUBERT DONOVAN Kenly
 SCOTT, ROGER DALE Mount Airy
 SEALS, ROBERT KINCAID Columbia, S. C.
 SEARCY, CHARLES RAY Gerton

SEITZ, HENRY WILLIAM, JR. Newton
 SELF, ROBERT LEE, III Burlington
 SETZER, STEVE LESLIE High Point
 SEWELL, WALTER ADAMS Durham
 SHARP, DAVID REID Greensboro
 SHEARIN, RUDOLPH T. Whitakers
 SHELL, EDWARD CLEVELAND, III Burlington

SOPHOMORES

SHELL, RONALD LEWIS
SHEPHERD, MARSHAL GORDON
SHEPPARD, RONALD KALIN
SHERRILL, WILSON WESLEY
SHOUSE, GARY GILBERT
SHUPING, GENE DWIGHT
SILER, CLARENCE P., JR.

Roanoke Rapids
Raleigh
High Point
Morganton
Winston-Salem
Salisbury
Oak Ridge

SIMPSON, JERRY WALTER
SIMPSON, PATRICK CRAIG
SINK, HARRELL LEE, II
SINK, MARY ALBERTA
SINNOCK, CHARLOTTE ROGERS
SLAVEN, STEVEN MARK
SLEDGE, LARRY CHARLES

Raleigh
Raleigh
Lexington
Lexington
Raleigh
Sands Point, N. Y.
Charlotte

SMART, WILLIAM DENNIS
SMITH, BARRY EDWIN
SMITH, EDWARD LEONIDAS
SMITH, EDWARD NOEL, JR.
SMITH, JARVIS WALLACE
SMITH, JIMMY BAIN
SMITH, JOHN LINDSAY

Forest City
Aberdeen, Md.
Winston-Salem
Louisburg
Fayetteville
Fairmont
Lexington

SMITH, JOSEPH NOLAN
SMITH, KELLY EUGENE
SMITH, LUCY MARGARET
SMITH, MALCOLM LOUIS
SMITH, MICHAEL WAYLAND
SMITH, RICHARD HAYWOOD
SMITH, RITCHIE FRANCIS

Lexington
Altavista, Va.
Raleigh
Hampton, Va.
Fayetteville
Raleigh
Fuquay Springs

SMITH, RONALD STEWART
SMITH, STARR EDWARD, JR.
SMITH, THOMAS LEE
SMITH, WILLIAM GARRISON
SMITH, WOODROW ATKINS
SMITHSON, CHARLES GEORGE
SMYTH, ROBERT ALBERT

Charlotte
Greensboro
Sanford
Charlotte
Garland
Winston-Salem
Denton

SNELL, LINWOOD HOWELL, JR.
SNIPES, DOUGLAS CLYDE
SNOW, JERRY PAUL
SOLOMON, MARTIN
SOMERS, CLAUDE SAMUEL, JR.
SOUTHARD, DONALD DEAN
SOUTHWELL, WYNDHAM MALCOLM

Raleigh
Heath Springs, S. C.
Mount Airy
Brooklyn, N. Y.
Reidsville
Burlington
Wilkesboro

SPENCER, JOSEPH HUBERT
SPIEGEL, DAVID D.
SPRINGLE, JAMES RICHARD
STAFFORD, LINVILLE LEE
STAMPER, WILLIAM GRAVES
STANLEY, AUBREY MAE
STANLEY, KENNETH A.

Charlotte
Springfield, Mass.
Raleigh
Summerfield
Durham
Beaverdam, Va.
Shelby

STANLEY, MAURICE FERRELL
STANLEY, SIGNEY RONALD
STEC, JOHN CHARLES
STENHOUSE, MICHAEL HUNTER
STEPHENSON, LARRY SHERRILL
STEPHENSON, WILLIAM ALBERT
STEVENS, BRYAN STANLEY

Clyde
Carthage
Charleston, W. Va.
Charlotte
Angier
Raleigh
Loris, S. C.

STEVENS, CLYDE BENNETT
STEVENS, TERRELL EVERETT
STEWART, JAMES ALVIN
STEWART, KEITH EDWARD
STEWART, LARRY WAYNE
STIKELEATHER, WALTER JEFFREY
STOCKER, HELMUT

Lincolnton
Raleigh
Liberty
Fayetteville
Elkin
Statesville
Utica, N. Y.

STOKES, STEPHEN JAMES
STONE, HARRY WEATHERLY, III
STONE, LARRY RICHARD
STRAUS, WALTER PAUL
STRICKHOUSER, ROBERT DOUGLAS
STRICKLAND, JOHN GORDON
STRICKLAND, THOMAS EDWARD, JR.

Winston-Salem
Sparta, N. J.
Bennett
Brevard
Charlotte
Bailey
High Point

STROUP, FRED ALBERT
STRUPE, EUGENE FRANK, JR.
SULLIVAN, JOHN LENNON, JR.
SULLIVAN, JOHN LEO, JR.
SUMMERS, MICHAEL KENT
SUTTLE, ATTICUS EDWIN
SWAIM, JAMES MICHAEL

Morganton
Tobaccoville
Wilson
Charlotte
Greensboro
Shelby
Sanford



CLASS of 1966

SWARTZ, MARTIN MALCOLM Burlington
 SWICEGOOD, HENRY ARTHUR, JR. Salisbury
 SWINDELL, ROBERT MALCOLM Raleigh
 SYKES, LARRY MOORE Castalia
 SYKES, ROBERT FREDERICK, JR. Rocky Mount
 SYLVANT, JAMES WILLIAM Stedman
 SZMURIGA, ARTHUR FRANCIS New Brunswick, N. J.

TAGGE, LAVERN WILLIAM Hamlet
 TALLY, HUBERT LARRY Bear Creek
 TANNER, JOHN ALBERT Raleigh
 TANT, DWIGHT STEVENSON Zebulon
 TART, HOWARD GALE Dunn
 TAYLOE, CHARLES LANGLEY Ahoskie
 TAYLOR, DAVID GLADNEY Birmingham, Mich.

TAYLOR, EDWARD BENJAMIN Fayetteville
 TAYLOR, ELMER LEE Rocky Mount
 TAYLOR, HARRY ADAMS Goldsboro
 TAYLOR, JAMES BRYANT Lenoir
 TAYLOR, MICHAEL ERVIN Charlotte
 TAYLOR, RAY STANLEY Raleigh
 TAYLOR, THEODORE EDWARD Washington, D. C.

TAYLOR, THOMAS EUGENE Deep Run
 TEDDER, HENRY MILES Waxhaw
 TEFFT, JOHN EDWARD, III Alexandria, Va.
 TESSENER, FAY EGBERT, JR. Grover
 TETTERTON, JOSEPH DEAN Richmond, Va.
 THOMAS, DANIEL WILBUR Red Springs
 THOMAS, ROBERT ANDREW Rome, Ga.

THOMAS, TERRY LEE Burlington
 THOMPSON, FRANKLIN NORWOOD Selma
 THORSEN, JAMES DANIEL, JR. Niagara Falls, N. Y.
 THREATT, HAROLD CRAYTON, JR. Charlotte
 TODD, HARRELL GRAY Yadkinville
 TODD, MICHAEL AYERS Frederick, Md.
 TOMASINO, SHERMAN LEWIS Egg Harbor, N. J.

TOMLIN, THOMAS ALLEN Georgetown, S. C.
 TONEY, HAROLD HIX Mooresboro
 TOWER, JOHN DANIEL Raleigh
 TRAVIS, NELSON LEE Springfield, Va.
 TRELXER, WALTER LEE Charlotte
 TROGDON, GEORGE C. Toccoa, Ga.
 TROUTMAN, GORDON SINCLAIR, JR. Statesville

TROUTMAN, JOSEPH CLARK Wilson
 TUNSTALL, GRAHAM KENNETH Mount Airy
 TURLINGTON, EDWARD STUART Dunn
 TURNER, DWIGHT LUTHER, JR. Atlanta, Ga.
 TURNER, JAMES WILSON Wadesboro
 TURNER, LEIGHTON HOUSTON Pink Hill
 TURNER, PHILLIP EMMETTE, JR. Spring Hope

TURNER, ROBERT MARVIN Merry Hill
 TUYET, DANG Viet Nam
 UMSTEAD, DAVID LEE Blackstone, Va.
 UNDERWOOD, ALFRED LAUROYNE Salisbury
 UNDERWOOD, DANIEL MARION Burlington
 URBAN, JOHN ROBERT Raleigh
 VANCE, ALEXANDER MacDOWELL Staten Island, N. Y.

VANCE, DAVID RUPERT Chapel Hill
 VanDYKE, BETTY LOU Henderson
 VANN, JOEL WALKER Wilmington
 VAUGHN, ROBERT DALE Burlington
 VAUGHN, THOMAS LEE Hickory
 VERMEULEN, JOHN ABRAM Bernardsville, N. J.
 VINSON, JAMES THOMAS, III Goldsboro

VOLLMER, NORBERT JOHN Louisburg
 WADE, JAMES ARNOLD Oxford
 WADE, WILLIAM JEFFERSON, JR. Henderson
 WADFORD, JUDITH EVA Raleigh
 WAGGONER, TERRY CECIL Bear Poplar
 WAITE, ROBERT CLARK Buffalo, N. Y.
 WALDRON, WILLIAM ANDREW, JR. Poughkeepsie, N. Y.

WALKER, GARLAND LARRY Whiteville
 WALKER, JAMES LINWOOD Burlington
 WALL, EDWIN GEORGE Lexington
 WALLACE, JOHN DAVIS Franklinville
 WALLACE, MARY SUSAN Raleigh
 WALLER, JAMES AVERY, JR. Salisbury
 WALTER, FREDERICK JOHN Bernardsville, N. J.



SOPHOMORES



- | | |
|--------------------------------|-----------------------|
| WALTERS, EVERETT PINNIX | Greensboro |
| WALTERS, GEORGE WILTSE | Matthews |
| WALTON, JAMES RICHARD | Montclair, N. J. |
| WALTON, WILLIE BRUCE | Shelby |
| WARD, CHARLES BRAXTON | Hamlet |
| WARDELL, ROBERT FERMAN | Charlotte |
| WARNER, JOYCE REBECCA | Charlotte |
| WARNER, PETER ANTHONY | Bethesda, Md. |
| WARREN, LARRY ESTEL | Clinton |
| WASHBURN, WALLACE FRANK | Greensboro |
| WASHINGTON, STEVEN LESLIE | Gillette, N. J. |
| WATERS, DOUGLAS ELTON | Aiken, S. C. |
| WATSON, LOUIS SAMUEL | Garner |
| WATTS, PHILLIP MAURICE | Germantown |
| WEAVER, BARON LEE | Johnson City, Tenn. |
| WEBBER, ROBERT ANDREW | Flushing, N. Y. |
| WEBSTER, CURTIS WAYNE | Archdale |
| WEST, CARLAS RAY | Clinton |
| WEST, EDDY RAY | Newark, N. J. |
| WEST, STANFORD CHESTER, JR. | Raleigh |
| WEST, WILLIAM HENRY, JR. | Moyock |
| WESTON, JAMES RONALD | Hampton, Va. |
| WETMORE, THOMAS HUGH, JR. | Raleigh |
| WHEELER, MOLTON HENRY | Falls Church, Va. |
| WHITE, CHARLIE RAYMOND, JR. | Ahoskie |
| WHITE, DONALD McQUEEN, III | Mount Pleasant, S. C. |
| WHITE, NICHOLAS FRANCIS | Charlotte |
| WHITE, WILLIAM VOGLER | Winston-Salem |
| WHITLEY, JAMES LUCIUS, JR. | Enfield |
| WICKER, CHARLES RANDY | Erwin |
| WIGGINS, ELMER FLOYD | Ayden |
| WIGLEY, ROBERT BRYAN | Morven |
| WILKES, JOHN WESLEY, III | Raleigh |
| WILKINSON, IVAN EUGENE | Charlotte |
| WILLARD, HUGH CARLYLE | Washington |
| WILLARD, HUGH GREY | Salisbury |
| WILLIAMS, CHARLES LIFSEY | Richmond, Va. |
| WILLIAMS, CRAWFORD E. | Durham |
| WILLIAMS, DONALD RALPH | Salisbury |
| WILLIAMS, EDDIE ARNOLD | Morganton |
| WILLIAMS, FRED DIXON, JR. | Winston-Salem |
| WILLIAMS, JOSEPH DWIGHT | Ahoskie |
| WILLIAMS, ROBERT FRANK | Myrtle Beach, S. C. |
| WILLIAMS, SYLVIA JANICE | Raleigh |
| WILLIAMS, THOMAS RYLAND | Raleigh |
| WILLIAMSON, CALVIN LLOYD | Clarksville, Va. |
| WILLIS, DONOVAN JORDAN, JR. | Charlotte |
| WILSON, ARTHUR ALEXANDER, JR. | High Point |
| WILSON, CHARLES ROSS | Durham |
| WILSON, CRAIG STEPHEN | Greensboro |
| WILSON, EUGENE FRANKLIN | Charlotte |
| WILSON, HENRY FLETCHER, JR. | Siler City |
| WILSON, JERRY DAVID | Bear Creek |
| WILSON, TERRY EUGENE | Cooleemee |
| WILSON, WOODROW FRANK, JR. | Columbia, S. C. |
| WINSTON, FRANCIS CLIFTON, JR. | Youngsville |
| WINSTON, GREGORY H. | Bumpass, Va. |
| WINTER, DANIEL TOWNSEND, IV | Raleigh |
| WISE, AUGUSTINE WASHINGTON | Newport News, Va. |
| WISHON, ROBERT LEE | Winston-Salem |
| WITMORE, RONALD KIRK | Wingate |
| WOLF, ROBERT SPANGLING | Winston-Salem |
| WOLFORD, NORMAN HENRY | Aitkin, Minn. |
| WOMBLE, BENNY AARON | Raleigh |
| WOOD, CHARLES EDWARD | Charlotte |
| WOODCOCK, MELVIN EARL | Richmond, Va. |
| WOODLEY, GLENN SIMEON | Asheboro |
| WORTHINGTON, STEVE MARTIN | Winterville |
| WOTIZ, LEE | Charleston, W. Va. |
| WRIGHT, TRAVIS EUGENE | High Point |
| WRIGHT, ZENO MACK | Grimesland |
| WYSONG, CHARLES JACKSON | Hickory |
| YARBROUGH, CLARENCE LEE, JR. | Randleman |
| YATES, RONALD ALAN | Rockingham |
| YELTON, DONALD PAUL | Marion |
| YELTON, RONALD DAVID | Marion |
| YELVERTON, GEORGE ELLIOTT, JR. | Eureka |
| YELVERTON, WILLIAM NORMAN | Fremont |
| YONCE, THOMAS RUSSELL | Richmond, Va. |
| YOUNG, DAVID ALAN | Baltimore, Md. |
| YOUNG, DOUGLAS LEIGH | New Bern |
| YOUNG, JOHN WESLEY, III | Ahoskie |
| YOUNG, ROY EDWARD | Norlina |
| ZERBACH, EARL DUNN | Troy |
| ZETT, MIRES JOSEPH | High Point |

FRESHMEN

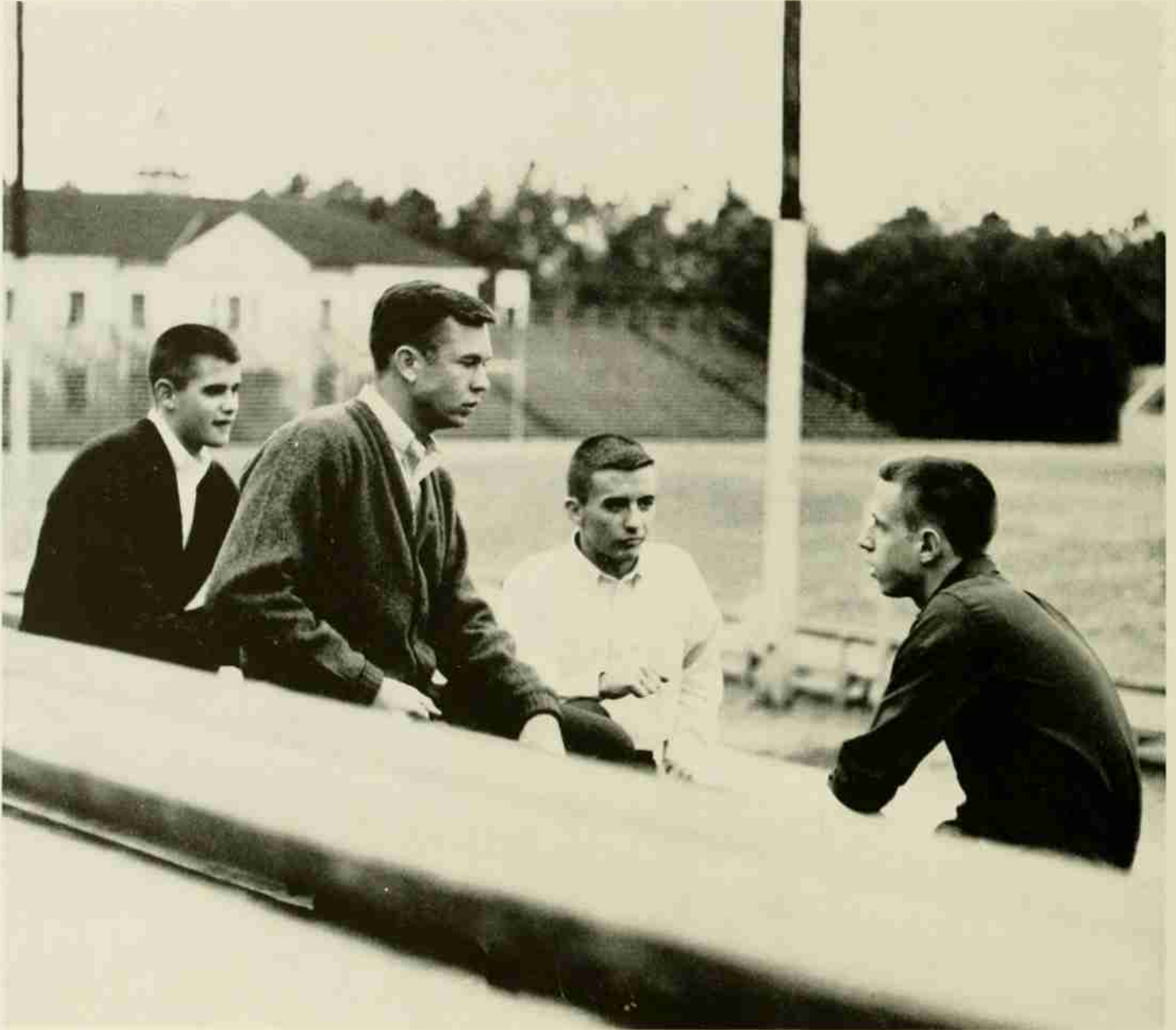

Left to right: Mac McGarity, John Sullivan, John Foxworth, Chris Conte

FRESHMAN CLASS OFFICERS

| | |
|----------------------------|----------------|
| Gene Woodall McGarity, Jr. | President |
| John William Foxworth | Vice-President |
| John Lennon Sullivan, Jr. | Secretary |
| Christopher Alan Conte | Treasurer |

FRESHMEN

ABERNETHY, KENNETH CLYDE
 ADAMS, JOE RICHARD
 ADDINGTON, ALBERT WEAVER
 AGNEW, BRYANT LEE
 AIKEN, LYNN ERVIN
 AILOR, WILLIAM HENRY, III
 AKERS, PAUL CLAYTON

Iron Station
 Tunas, Mo.
 West Jefferson
 Washington, D. C.
 Durham
 Richmond, Va.
 Kitty Hawk

ALBERTSON, ALLEN EARL
 ALEXANDER, DONNIE LEWIS
 ALEXANDER, ERNEST GEORGE
 ALEXANDER, ROBERT PARKS
 ALI, MANSOUR
 ALLEN, DEWEY FELTON
 ALLEN, JOHN CARL, JR.

Williamston
 Mooresville
 Pine Bluff, Ark.
 Durham
 Raleigh
 Kenly
 Benson

ALLEN, WILLIAM JAMES
 ALLEY, LARRY MICHAEL
 ALLISON, EARL SCOTT
 ALLISON, JAMES MONROE
 ALLRED, PAUL WILBURN, JR.
 ALLRED, ROY HOUSTON, JR.
 ALYTA, KENNETH JOSEPH

Macclesfield
 Kernersville
 Kannapolis
 Concord
 Albemarle
 Greensboro
 Charlotte

ANDRES, MICHAEL RAMSEY
 ANDREW, ALBERT WAYNE
 ANDREW, GARY FRANKLIN
 ANGELL, RICHARD LANDRETH
 ARMFIELD, WILLIAM DOUGLAS
 ARRENU, SUN
 ARVEY, CHARLES WILLIAM

Morristown, N. J.
 Siler City
 Snow Camp
 Winston-Salem
 High Point
 Chiangmai, Thailand
 Laurel, Del.

ASHBURN, HERBERT GRAY
 ASHLEY, JACK LINWOOD
 ASKEW, GARY REYNOLDS
 ASKEW, JIMMY GLENN, JR.
 AULTMAN, RICHARD DAVID
 AVENT, STANLEY GRAY
 AWWA, ARFAN A.

Bellevue Creek
 Edenton
 Snow Hill
 Conway
 Hickory
 Siler City
 Damascus, Syria

AYERS, RICHARD TILLMAN
 BAEDER, ROBERT KING
 BAILEY, LATMER STANFORD, JR.
 BAILEY, WILLIAM BUTLER
 BAIRD, KENNETH LEE
 BAKER, DAVID DANIEL
 BAKER, JERRY BERNARD

Charlotte
 Cedar Grove, N. J.
 Greensboro
 Salisbury
 Raleigh
 Durham
 Greensboro

BALCEREK, JAMES STEPHEN
 BALL, ROBERT H.
 BALL, RODNEY RHETT
 BANKS, CARL RAY
 BANNER, JOSEPH EDWIN
 BARHAM, WILLIAM BOBBY
 BARKLEY, WILLIAM YANCEY

Waynesville
 Mount Airy
 High Point
 Spring Hope
 Newland
 Summerfield
 Asheville

BARNES, JESSE McRAE
 BARNES, JOHN DAVIS
 BARNES, KENNETH MAUNEY
 BARTON, GEORGE WINTON, JR.
 BARWICK, JAMES FRANKLIN
 BASS, JOHN WILLIAM
 BATTS, LEMIA CLARENCE, JR.

Creswell
 Ahsoskie
 Kings Mountain
 Rome, Ga.
 Grifton
 Durham
 Rose Hill

BAUCOM, MITCHEL WAYNE
 BAURLE, ROBERT EDWARD
 BAYNARD, JAMES LOGAN, JR.
 BAZEMORE, JULIUS CLAUDE
 BEATTY, NELL WADE
 BEAVER, JANICE JEAN
 BEEKER, HENRY JUDSON, JR.

Kannapolis
 Waukegan, Ill.
 Caroleen
 Asheville
 Mount Holly
 Raleigh
 Four Oaks

BALANGIA, CLYDE OSCAR, JR.
 BELL, TONY HALDON
 BENFIELD, DANIEL HOLTON
 BENNETT, DONALD REYES
 BENNETT, EDWARD BRUCE
 BENNETT, JOHN WILLIAM
 BENTON, WILLIAM LOCKHART, JR.

New Bern
 Yadkinville
 Pelham
 Raleigh
 Raleigh
 Chapel Hill
 Raleigh

BERCAW, JOHN EDWARD
 BERGERON, JERRY DALE
 BERNHEISEL, DONALD PAUL
 BERRY, WILLIAM HALL
 BEST, CHARLES PETER, JR.
 BEVILLE, BARBARA DOLORES
 BEYER, FRANZ WILLIAM, JR.

Greensboro
 Leland
 Sparta, N. J.
 Timberlake
 Durham
 Raleigh
 Charlotte



CLASS of 1967

BIEDENBACH, EDWARD JOSEPH
 BILLINGS, JAMES OSCAR
 BLACK, EDWARD CLARK, JR.
 BLACKMAN, ROBERT MARVIN, JR.
 BLAIR, JAMES LUTHER, III
 BLAKELY, BENJAMIN TAYLOR
 BLEVINS, STEPHEN EARL

Pittsburgh, Pa.
 Traphill
 York, S. C.
 Selma
 Charlotte
 Efland
 Bakersville

BOAZ, JOHN DAVID
 BODEN, ROBERT JOHN, JR.
 BOGGS, STEPHEN GRAHAM
 BOHRER, CHARLES HARRISON
 BOLICK, FRANKLIN WYANT
 BOLT, JOHN CARY, III
 BONE, ROYCE CASWELL

Albemarle
 Greensboro
 Kannapolis
 Statesville
 Hickory
 Raleigh
 Nashville

BONNER, JAMES JORDAN
 BOOMER, CHARLES CALEB
 BOONE, GEORGE ROBERT, JR.
 BOONE, ROBERT ASKEW
 BORDEAUX, MARSHALL NEIL
 BOST, LEWIS FRANKLIN
 BOSTICK, PERCY LAZELLE, III

Hertford
 Rich Square
 Raleigh
 Gates
 Ingold
 Shelby
 Greensboro

BOULEY, RAYMOND ROBERT
 BOULIER, BRYAN LESLIE
 BOWER, JOHN NATHAN
 BOYD, CHARLES EARL
 BOYD, DAVID ANDREW, JR.
 BRADFORD, STEVEN COLE
 BRADLEY, CHIVOUS OMAR

Charlotte
 Garner
 Jefferson
 Asheville
 Waynesville
 Raleigh
 Rutherfordton

BRADLEY, GEORGE ALEXANDER
 BRADLEY, JERRY MAC
 BRADSHAW, DAVID WINSTEAD
 BRADSHAW, JAMES BERNARD
 BRADY, GARY MARVIN
 BRADY, RONALD EARLE
 BRAME, JACKIE LOVE

Raleigh
 Fuquay Springs
 Franklin, Va.
 Arlington, Va.
 Newton
 Salisbury
 Greensboro

BRAME, WILLIAM WATT, JR.
 BRANTLEY, WILLIAM LEWIS
 BRATTAIN, WILLIAM JAMES
 BRAUN, DAN ROBERT
 BRAXTON, ELMER HARVEY
 BREWER, MARION CARLSON
 BREWER, RICHARD

Asheville
 Wilson
 Stanfield
 Pompton Plains, N. J.
 Graham
 Rich Square
 Marshville

BREWER, STANLEY WAYNE
 BRIDGER, ERVIN PRUITT, JR.
 BRIGHT, DONALD GENE
 BRINKLEY, KATHRYN ALLYSON
 PRINKLEY, PAUL LATHAM
 BRINSON, JOHN BRAGG
 BRITT, FORREST, JR.

Plymouth
 Raleigh
 Greensboro
 Raleigh
 Plymouth
 Belhaven
 Lumberton

BRITT, WILBUR THOMAS, JR.
 BROADWELL, FRED JARRATT, III
 BRODSKY, ROBERT ROY
 BROOKS, RALPH DENNIS
 BROOME, CARLTON RAY
 BROOME, STEPHEN WHITE
 BROUGHMAN, WILLIAM ARNOLD

Raleigh
 Clinton
 Richmond, Va.
 Bon Lee
 Mount Holly
 Aurora

Mathews County, Va.

BROWN, DAVID VON
 BROWN, JOHN MURPHY
 BROWN, LONNIE JOSEPH
 BROWN, NOLAN WADE
 BROWN, THOMAS RALPH
 BRUNK, ROBERT MAC
 BRUNSON, JON OLIVER

North Wilkesboro
 Fayetteville
 Mount Airy
 Louisburg
 Kannapolis
 Charlotte
 Greensboro

BRYANT, DONALD RAY
 BRYANT, WAYNE HOWARD
 BUDAY, RAYMOND CHARLES, JR.
 BULLA, KENNETH ALLEN
 BULLARD, TYRONE STANLEY
 BULLINGTON, JOHNNY CARL
 BULLOCK, EDWARD JAMES, JR.

Faison
 Greensboro
 Elizabeth City
 High Point
 Parkton
 Pittsboro
 Wilson

BUMGARNER, PAUL LESTER
 BUNCH, JESSE LAFAYETTE
 BURCH, ROBERT FRANKLIN
 BURKE, WARREN VERNON
 BURSON, DONALD ARTHUR
 BUTLER, DUANE TERRELL
 BUTLER, WILLIAM KESLER

Roaring River
 Enfield
 Stovall
 Charlotte
 Hendersonville
 Winston-Salem
 Fayetteville



FRESHMEN



BYNUM, COLEMAN HUGHES, JR. Kinston
 BYRD, EVERETTE CLARENCE Norwood
 BYRD, WAYNE LaRUE Asheboro
 CAHOON, RICHARD ERVEN Norfolk, Va.
 CALDWELL, JAMES Suffern, N. Y.
 CAMPBELL, TOMMY COLBERT Pine Bluff, Ark.
 CANADY, RONALD LEE Aurora

CARDONICK, EDWARD GENE Greensboro
 CARLSON, LARRY RAYMOND Charlotte
 CARROLL, ROBERT LEE, JR. Turkey
 CARTER, JAMES CHALLIE Raleigh
 CARTER, JAMES MITCHAEAL Clinton
 CARTWRIGHT, JOHN EARL Camden
 CASEY, ROBAH THOMAS, III Winston-Salem

CASTRO, PHILIP KASTROMIN Bakersville
 CATES, KEITH WAYNE Durham
 CATHEY, ROBERT HERRON, JR. Red Springs
 CAUBLE, MYRON LUTHER, JR. Kannapolis
 CAUDILL, THOMAS LEE, JR. North Wilkesboro
 CAUDLE, WILLIS ROBERT Halifax
 CAUSEY, JAMES MILTON Greensboro

CECIL, JERRY ESMOND High Point
 CHACTO, CAROL JEAN Jacksonville
 CHAMBERS, PAUL WAYNE Winston-Salem
 CHAPMAN, PHILLIP CAMPBELL Charlotte
 CHAPPELL, DOUGLAS MICHAEL Candor
 CHASTANT, THOMAS JOSEPH Mobile, Ala.
 CHENEY, JOHN LOCKE, JR. Fayetteville

CHERRY, TOMMY GLENN Maiden
 CHESHIRE, JAMES MILTON Sanford
 CHIHA, SALIM K. Damascus, Syria
 CHRISTENBURY, EDWARD MAXWELL Harrisburg
 CHRISTIAN, JACK RILEY Sanford
 CHRISTIAN, LINWOOD BARRETT, JR. Durham
 CLARIDGE, DON ALAN Charlotte

CLARK, DOUGLAS BRENTON Belhaven
 CLARK, GILBERT DANIEL Virginia, Va.
 CLARK, ROBERT ALTON Bon Lee
 CLAYTON, EARL FRANKLIN Roxboro
 CLENDENIN, HARRY HILLIARD, III Greensboro
 CLEYRAT, DANIEL ANDRE Charlotte
 CLINE, RONALD MACK Sanford

CLODFELTER, REYNOLDS CRAIG Lexington
 COAKLEY, DONALD McNEIL, JR. Washington, D. C.
 COATS, LARRY LOUE Willow Springs
 COBB, GERALD MILLS Hampton, Va.
 COBB, JOSEPH FRANCIS Windsor
 COBLE, THOMAS GRIER Mount Ulla
 COBURN, RUFUS THEODORE, III Raleigh

COFFEY, JOHN ROBERT Gastonia
 COLEMAN, DAVID ARNOLD Hurdle Mills
 COLLIER, JERRY JOEL Norfolk, Va.
 COLTRAIN, FREDERICK THAYER Oak City
 CONE, RICKY DELANO Spring Hope
 CONNAUGHTON, GEORGE EDWARD New Bern
 CONNER, ROGER DAVID Roanoke Rapids

CONTE, CHRISTOPHER ALAN Richmond, Va.
 COOK, RUSSELL TERRY Concord
 COOK, STUART ALAN Salisbury
 CORBETT, WILLIAM MORRIS Snow Hill
 CORRY, ROBERT SMITH Charlotte
 COSKEY, SAMUEL CABE Waynesville
 COSTON, WILLIAM JAMES Hendersonville

COTTY, JAMES ROBERT Kinston
 COULSON, GREGORY STEWART Statesville
 COULTER, DANIEL WOODROW Hickory
 COULTER, RICHARD BRANDON Woodleaf
 COUNCIL, FORREST MATTHEW Fuquay Springs
 COVINGTON, JOE REID, JR. Winston-Salem
 CRANFILL, GEORGE GARRELL, JR. Yadkinville

CRANFORD, FLETCHER FORBIS, JR. Kannapolis
 CRAVER, WALTER PAT Lexington
 CREIGHTON, CHARLES ALFRED Richmond, Va.
 CRENSHAW, DAVID MILLER, JR. Raleigh
 CREPPS, BENNY ALBERT Mount Gilead
 CRETIER, PRISCA Raleigh
 CRIST, ALEXANDER JOHN Greensboro

CLASS of 1967

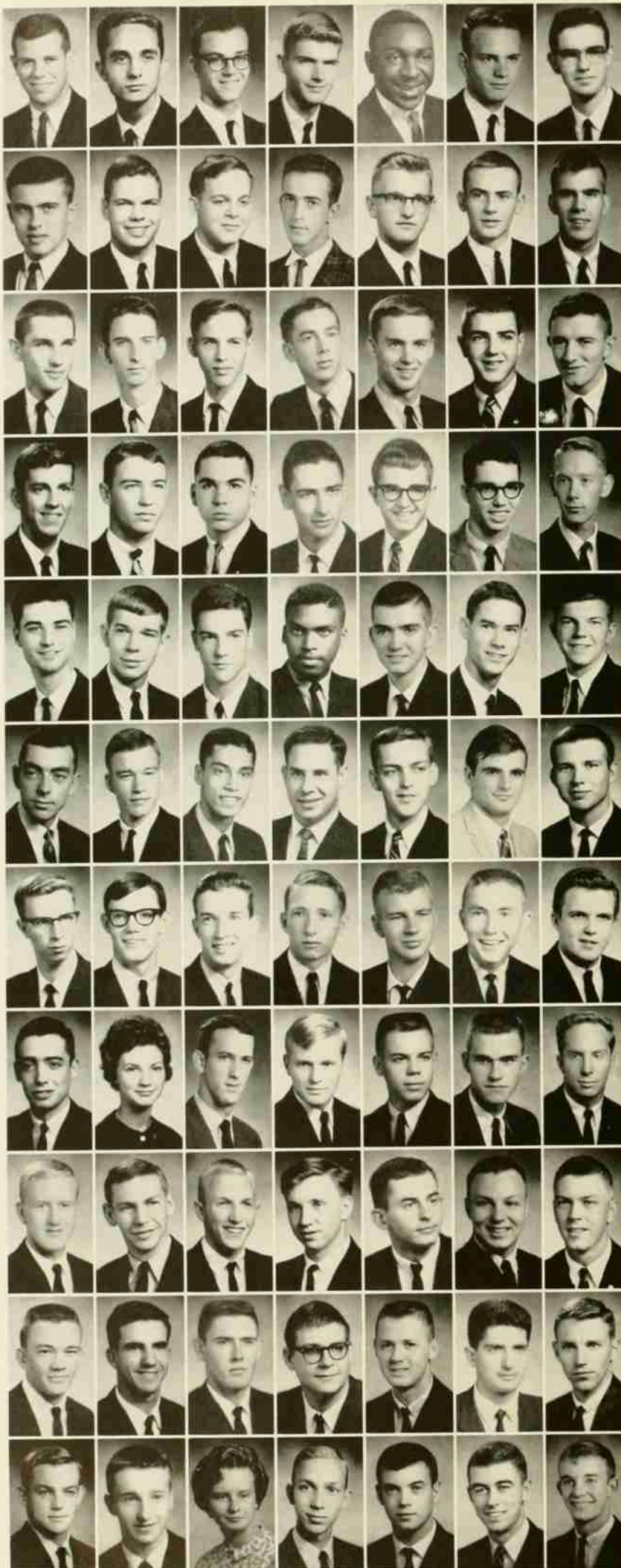

- CROSS, CARL STANTON, JR. Salisbury
 CROTTIS, ROBERT LEE Mocksville
 CROWDER, CLIFFORD DARRELL Gastonia
 CROZIER, JOHN LEE Flat Rock
 CRUTCHFIELD, JOHN NELSON Kernersville
 CULBERSON, CLYDE KERMIT Snow Camp
 CUNNINGHAM, JAMES PATRICK Durham
- CURLEE, MAXIE ALLEN, JR. Spencer
 CURTIS, RONALD TAUSSIG Greensboro
 DAGGETT, BENJAMIN TILLMAN Charlotte
 DAHL, WARREN MONROE Raleigh
 DAHLE, WOLFGANG Lake Lure
 DANIEL, HOWARD WAYNE Greensboro
 DANIEL, LARRY THOMPSON Elm City
- DANIELS, ALLEN CLINTON, JR. Castalia
 DANIELS, LENWOOD EARL, JR. Raleigh
 DANIELS, PAUL TERRY New Bern
 DANIELS, ROBERT PETRE, JR. Elizabeth City
 DANIELSON, J. FREDRIK, II Raleigh
 DARWIN, DAVID ALAN Gastonia
 DAUGHTRY, JACK SANDERS Smithfield
- DAUGHTRY, THOMAS EDWARD Durham
 DAVENPORT, HOYT RANDOLPH, JR. Creswell
 DAVIDSON, JAMES HUBERT, JR. Durham
 DAVIDSON, ROBERT LEWIS Mount Ulla
 DAVIS, DENNIS BARRIE Raleigh
 DAVIS, DONALD KENT Fayetteville
 DAVIS, DUANE JOINES Galax, Va.
- DAVIS, EDWARD DAFFRON Winston-Salem
 DAVIS, GERALD ELLIOTT Fremont
 DAVIS, JOHN THOMAS Lumberton
 DAVIS, MURRAY BROOKS High Point
 DAVIS, NORRIS DANIEL Asheboro
 DAVIS, RUDOLF FREDERICK Asheville
 DAVIS, VIRGIL WAYNE Norfolk, Va.
- DAWSON, JAMES FRAZIER Kinston
 DEARMAN, PHILLIP DELANO Statesville
 DE AVISIT Raleigh
 DEIBERT, C. RAY Water Mill, N. Y.
 DELLINGER, ROBERT EDWARD Thomasville
 DE MASO, JOHN VINCENT Staunton, Va.
 DENTON, RONNIE HOYT Zebulon
- DESROSIERS, NORMAN BRUCE Butner
 DEVOY, RICHARD JOSEPH Waynesboro, Va.
 DeWALD, JOHN HENRY New London
 DICKEY, JOHN WILLIAM High Point
 DILDAY, HORACE CHRISTOPHER, JR. Ahoskie
 DILDAY, MELVIN LEE Ahoskie
 DILL, WILLIAM THOMAS, JR. Chimney Rock
- DILLARD, THOMAS ESTES, JR. Henderson
 DILLON, BRENDA CAROLE Durham
 DOE, GREGORY PALMER Fletcher
 DOLLYHIGH, SAMUEL MONROE Mount Airy
 DORMAN, FRANK CLEVELAND Lenoir
 DOUGLAS, GEORGE DAVID Washington, D. C.
 DOUGLAS, JOHN WILLIAM, JR. Statesville
- DOWNY, SHIRLA CARNEAL, JR. Gastonia
 DOWNY, WILLIAM EDWARD Butner
 DOZIER, ROBERT LEE South Mills
 DRY, NATHAN MONROE Garner
 DUDEK, JOHN ALBERT, JR. Bedford, Va.
 DUKE, WALLACE ARRINGTON, JR. Henderson
 DUNCAN, FARRIS ALLEN Timberlake
- DUNCAN, RALPH LANE Spring Hope
 DUNKLEY, MALCOLM LOUIS Roxboro
 DUNN, PAYTON EDWARD, JR. Raleigh
 DUNN, THOMAS PHILLIP Fayetteville
 DURHAM, DAVID LEE Durham
 DURI, GIANCARLO BRUNETTI Caracas, Venezuela
 DUSSEAU, BRUCE ARTHUR Natick, Mass.
- EAKER, RICHARD WAYNE Crouse
 EASLEY, JAMES EDWARD, JR. Walnut Cove
 EASON, BETTIE LEE Elm City
 EBERT, LARRY WAYNE Winston-Salem
 EDDINS, JOSEPH WILLIAM Farmville, Va.
 EDMONDSON, JOSEPH JACKSON, II Maury
 EDWARDS, CHARLES ANDERSON Roxboro

FRESHMEN

EDWARDS, FOREST MAGNESS, JR. Rutherfordton
 EDWARDS, LARRY THOMAS Fayetteville
 EDWARDS, LUTHER DONALD Raleigh
 EDWARDS, MICHAEL KEITH Mount Ulla
 EDWARDS, THOMAS HOWARD Kannapolis
 EDWARDS, TIMOTHY IRVIN Raleigh
 EDWARDS, VIOLET ANNE Cary

EILER, FRANK KENDALL Greensboro
 ELLEN, JAMES PIERCE, II Enfield
 ELLEN, JOHN MAIGRIT Winston-Salem
 ELLINGTON, ALFRED HENRY, JR. Leaksville
 ELLINGTON, FREDERICK HORTON Zebulon
 ELLIOTT, JAMES EARL West Jefferson
 ELLIOTT, LARRY EDWARD Warrensville

ENGLAND, RONALD WATKINS Morganton
 EPHLAND, JAMES MICHAEL Greensboro
 ERDODY, JOHN R. Asheville
 ESEN, HASAN ERGIN Istanbul, Turkey
 EURY, WILNA LORENE Charlotte
 EVANS, DOL DAVID Nashville
 EVANS, EDWARDS ERNEST Oak Ridge, Tenn.

EVANS, HENRY MILTON, JR. Greensboro
 EVANS, LARRY WAYNE Southern Pines
 FANSHER, KENNETH MARVIN Moncks Corner, S. C.
 FARDY, LYNN MARIE Wilson
 FARLOW, RODNEY TOM Greensboro
 FARMER, FLOYD JOE Pisgah Forest
 FARMER, LESLIE BENNY High Point

FARROW, ROGER ANTOINE, JR. Asheville
 FERGUSON, BOBBY LEE Liberty
 FERGUSON, LARRY HOLT Rural Hall
 FERREE, CHARLES BARRY Polkton
 FERRELL, FRANK KIPLING Raleigh
 FIELDS, MICHAEL ALAN Bethesda, Md.
 FIFIELD, WARREN WILLIAM Plattsburgh, N. Y.

FINCH, JACOB THEODORE Kittrell
 FINK, WILLIAM DANIEL China Grove
 FISHER, JOFFRE ROBERT, JR. Washington
 FISHER, THOMAS DWIGHT Nashville
 FISHER, VANCE EDWARD, JR. Durham
 FITCH, JEFF INGRAM Burlington
 FLEMING, WALTER NESBIT Coats

FLOYD, DUNCAN JAKE Raleigh
 FLOYD, HERBERT MYNATT Lumberton
 FLOYD, MICHAEL BROOKS Rocky Mount
 FORREST, KENNETH RAY Mount Airy
 FORT, JOSEPH EDWIN Charlotte
 FOSTER, ERNAL WILLARD, JR. Hatteras
 FOWLER, TED WHITFIELD Durham

FOX, BRENDA NICHOLS Raleigh
 FOX, STEVE ALLEN Granite Falls
 FOX, THOMAS DEWEY Mayodan
 FOXWORTH, JOHN W. L. Raleigh
 FRANCIS, LARRY STEPHENSON Fuquay Springs
 FRANKLIN, DOUGLAS RADCLIFFE Franklin
 FRANKS, RICHARD NICHOLS Greensboro

FRASER, THOMAS AUGUSTUS, III Raleigh
 FRAUNE, ANTHONY THEODORE Jacksonville
 FREAS, WARREN PETER GEORGE, III Raleigh
 FREELAND, JOSEPH WATKINS Charlotte
 FREEMAN, HARVEY DEAN Kannapolis
 FREEMAN, JOHN WILLIAM Robbins
 FREEMAN, WALTER EUGENE Raleigh

FREEZE, DWIGHT LANE Mooresville
 FREY, CHARLES HENRY South Bristol, Me.
 FRIEDLANDER, RICKY D. Asheville
 FRYE, CHARLES RODNEY Mount Airy
 FULCHER, MICHAEL BRAXTON Stacy
 FULCHER, ROBERT GREGORY Mayodan
 FURBEE, MYRON ERIC Pantego

FUSSELL, DAVID GRADY Belhaven
 GALLOWAY, WILLIAM COY Hallsboro
 GALYON, LUTHER ELLIS, JR. Asheville
 GARDNER, DAVID B. Dunn
 GARDNER, DONALD REX Clayton
 GARDNER, JAMES PARROTT Kinston
 GARRETT, NELSON RANDOLPH Moyock



CLASS of 1967

GEMAYEL, GEORGE RODERICK
 GENTRY, JOHN DONALD
 GIBBS, ROBERT THOMAS
 GIBSON, WALTER GERALD
 GIFFIN, BRYANT WAYNE
 GIRARD, ROBERT JOSEPH, JR.
 GIRENS, CRAIG BURDETTE, III

Spencer
 Roxboro
 Rutherfordton
 Douglas, Ga.
 Brookfield, Conn.
 Charlotte
 Shenandoah, Va.

GLASS, DAVID RANDALL
 GLENN, JOSEPH ANTHONY
 GLENN, ROBERT THOMAS
 GODDARD, JAMES BLOOMFIELD, III
 GOFORTH, JOE STEVEN
 GOINS, ROBERT BROWN
 GOODMAN, DONALD BRUCE, JR.

Talorsville
 Prospect, Va.
 Charlotte
 Charlotte
 Shelby
 Robersonville
 Wadesboro

GOODMAN, RONALD STEEL
 GRAHAM, JAMES BEALL
 GRANTMYRE, WILLIAM EDWARD
 GRAY, JOHN GORDON, JR.
 GRAYBEAL, ROBERT STEVEN
 GREEN, ROBERT SCOTT
 GREENE, GEORGE CLARK

Charlotte
 Linwood
 Bronx, N. Y.
 Raleigh
 Peach Bottom, Pa.
 Dover, Del.
 Morganton

GREENE, JAMES HENRY
 GREENE, WOODROW PORKER
 GREER, WALTER WILLIAM
 GRIFFIN, OTIS TILGHMAN
 GRIFFIN, PATRICK CRAVEN
 GRIFFIN, PHILIP DAVID
 GRIFFIN, ROBERT CAMERON

Cameron
 Marion
 Marietta, S. C.
 Snow Hill
 Goldsboro
 Red Oak
 Graham

GRIFFITH, KENNETH WILLIAM
 GRIGG, DON ALFRED
 GROCE, JAMES GRAY
 GUDGER, ROBERT WILSON, JR.
 GULLEDGE, MAURICE DURRENCE
 GUTSHALL, MERVIN WILMER, JR.
 GUY, THOMAS LEONARD

Reidsville
 Charlotte
 Mocksville
 Charlotte
 Greensboro
 Elkins, W. Va.
 Fayetteville

HAAS, JOHN THOMPSON
 HAAS, MILTON FRANK
 HACKNEY, JOHN JOSEPH
 HAIRE, JOE COTTEN
 HALDERMAN, CHARLES REED
 HALL, JAMES LOUIS
 HALL, LARRY JOE

Hudson
 Fayetteville
 Siler City
 Albemarle
 Durham
 Wilmington
 Greensboro

HALL, WAYNE EUGENE
 HAM, CAREY ROGER
 HAMILL, JERRY LEE
 HAMPTON, JOE BLAKE
 HARRICK, WILLIAM LAWRENCE
 HAND, LEROY CORBETT, III
 HANDAL, JOHNNY ANTOINE

Columbus
 Goldsboro
 Enfield
 Piney Creek
 Kings Mountain
 Gatesville
 Port-au-Prince, Haiti

HANDLON, PAUL EDWARD
 HANSEL, MATTHEW ERNEST, III
 HANSLEY, ANITA FAYE
 HARDEN, CHARLES EDWARD
 HARDINGE, HAROLD, IV
 HARDY, BENJAMIN STUART
 HARDY, RICHARD BECTON

Greensboro
 Asheville
 Vanceboro
 DeValis Bluff, Ark.
 Charlotte Court House, Va.
 Hookerton
 LaGrange

HARE, CHARLES RANDOLPH
 HARGETT, RONALD WESLEY
 HARGIS, DURWOOD GRAHAM
 HARLEY, CLINTON DAVID
 HARLLEE, FREDERICK EARL, III
 HARMON, WARREN STEPHEN
 HARPER, THOMAS JEFFERSON

Statesville
 Winston-Salem
 Clayton
 Newland
 Greensboro
 Bessemer City
 Kinston

HARRELL, HOWARD WAVERLY, JR.
 HARRINGTON, ABNER MACK
 HARRINGTON, DANIEL McFARLAND
 HARRIS, CHARLES DURHAM
 HARRIS, EDWIN E. JR.
 HARRIS, JAMES HURLEY
 HARRIS, RONALD DEAN

Roanoke Rapids
 Fairmont
 Broadway
 Enfield
 Shelby
 Troy
 Boiling Springs

HARRISON, KENNETH WADE
 HARRISON, WILLIAM CHARLES
 HARTGROVE, RALPH WOODSON, JR.
 HARVELL, JAMES MIKE
 HARVEY, JOHN WALTER
 HARWELL, ROBERT LOWRY
 HASWELL, WILLIAM MICHAEL

Clayton
 Rocky Mount
 Wilmington
 Troy
 Statesville
 Gastonia
 Raleigh



FRESHMEN



HATLEY, LARRY WAYNE
 HAUSER, DAVID HERBERT
 HAWKINS, JOHN ARTHUR
 HAWKINS, BEVERLY
 HAYES, HOWARD ODELL, JR.
 HAYES, JERRY GLENN
 HEADEN, ALVIN E.

Albemarle
 Winston-Salem
 Gastonia
 Canton
 Thomasville
 Selma
 Greensboro

HEARN, WALDEN McMILLAN
 HEDGECOCK, JOHN LEMUEL
 HEDRICK, GEORGE WILLIAM
 HEILIG, PAUL THOMPSON
 HELLER, JAMES WADSWORTH, JR.
 HELMS, QUENSTIN MICHAEL
 HENAO, GABRIEL JAIME

Elizabeth City
 Kernersville
 Thomasville
 Salisbury
 Fayetteville
 Concord
 Cali, Colombia

HENDERSON, JAMES CHADWICK
 HERNDON, ROBERT WAYNE
 HICKS, SAMUEL THOMAS, III
 HICKS, WILLIAM COVINGTON
 HIGGINS, JAMES EVERETT
 HILL, CHANCE LeeROY
 HILL, CHRISTOPHER LESLIE

Hendersonville
 Apex
 Wake Forest
 Rockingham
 Morganton
 Rocky Mount
 Charlotte

HILL, GROVER CLEVELAND, JR.
 HILL, RALPH JULIAN
 HILL, ROBERT FREDRICK
 HINES, BOBBY GENE
 HINES, STEPHEN PATTERSON
 HINSON, TONY DANIEL
 HINTON, RANSOM VICTOR

Beulaville
 Annandale, Va.
 Belvidere
 LaGrange
 Washington, D. C.
 High Point
 Nashville

HIRSCH, DAVID WILLIAM
 HODGE, JOHN EDWARD
 HODGIN, JOHNNY DAVIS
 HOLDEN, THOMAS WARREN
 HOLLAND, FREDERICK WILLIAM
 HOLLAND, TYREE BENNETT, JR.
 HOLLAND, WILLIAM HENRY VANN

Charlotte
 Cherry Point
 Randleman
 Hays
 New Church, Va.
 Apex
 Warsaw

HOLLOMAN, DONALD ELWOOD
 HOLMAN, DAVID ROUND
 HOLSHOUSER, KERMIT WAYNE
 HOLT, WILLIAM KENNETH
 HOLTHOUSER, CLEMENT MICHAEL
 HOLTON, LUTHER L.
 HONEYCUTT, JAMES ROGERS

Harrellsville
 Kannapolis
 Gold Hill
 Pine Level
 Mooresville
 Statesville
 Wendell

HOPKINS, JOHN KIRBY
 HOUGH, THOMAS JAMES, JR.
 HOUSER, NELSON EDDY
 HOWARD, DENNIS GERALD
 HOWARD, JAMES ALTON
 HOWELL, ROBERT EARL
 HOWELL, ROBERT JASON

Raleigh
 Greensboro
 Vale
 Pink Hill
 Mocksville
 Apex
 Wadesboro

HOWEY, HOWARD JAMES
 HUBE, WILLIAM KARL, JR.
 HUDSON, ROBERT PAUL
 HUFFMAN, GERALD MICHAEL
 HUGHES, CHARLES EDWARD
 HUGHES, EMMETT FENNER, JR.
 HUGHES, HARRY STEVEN

Waxhaw
 Raleigh
 Reidsville
 Hickory
 Greensboro
 Raleigh
 Thomasville

HUGHES, JOSEPH HENRY
 HUMPHREY, ROBERT LEWIS
 HUMPHREYS, ALVIN N.
 HUNT, CHRISTOPHER LINCOLN, JR.
 HUNT, KENNETH CARLTON
 HUNT, STEPHEN ELLIS
 HUNTER, WEST PORTER, JR.

New Bern
 Shannon
 Lugby, Md.
 Raleigh
 Greensboro
 Rocky Mount
 Charlotte

HUSSEY, THOMAS DEWEY
 HUSTRULID, CLARENCE ARNEL, JR.
 HUTZ, ROBERT PAUL, JR.
 ICARD, JOHN ROBERT
 JACKSON, ALAN NORWOOD
 JACKSON, DENIS SHERALD
 JACKSON, LARRY CECIL

Robbins
 High Point
 Dewey, N. Y.
 Rutherford College
 Raleigh
 Newton Grove
 Sanford

JACKSON, ROBERT EARL
 JAMES, EDWARD ALLEN
 JAMES, JERRY DALLAS
 JEFFERSON, ERNEST THADDEAS
 JENKINS, DWAIN LAMAR
 JOHNSON, FRANKLIN LAMAR
 JOHNSON, GEORGE WALTER, JR.

Durham
 Rocky Point
 Winston-Salem
 Belhaven
 Charlotte
 Americus, Ga.
 Draper

CLASS of 1967



JOHNSON, HERMAN NATHANIEL, JR. Winston-Salem
 JOHNSON, JAMES BARRY Winston-Salem
 JOHNSON, JOHN HIRAM, JR. East Bend
 JOHNSON, LAWRENCE ALVIN, JR. Wilson's Mills
 JOHNSON, SANDRA Calypso
 JOHNSON, THOMAS MORGAN Elizabethtown
 JOHNSON, WILLIAM HOWARD, JR. Walnut Cove

JOHNSON, WILLIAM RUSSELL, JR. Greensboro
 JOHNSTON, LARRY RICHARD Charlotte
 JOLLEY, ROBERT STEVE Gaffney
 JONES, PAUL PRESSLY Burlington
 JONES, GRANT STEPHEN Reidsville
 JONES, HARRY LEE Charlotte
 JONES, LEONARD FRANKLIN, JR. Rocky Mount

JONES, SHERWOOD LAWRENCE, JR. Raleigh
 JONES, WILEY WASHINGTON, JR. Seven Springs
 KEEFER, RICHARD LEE Camp Hill, Pa.
 KEEN, JOHN LEALON, JR. Mount Olive
 KENNEDY, THOMAS CONGER, II Sabot, Va.
 KENNEY, EUGENE RUSSELL, IV Greensboro
 KENT, DONALD SHAW Cary

KENT, SARAH OLIVIA Granite Falls
 KESSLER, HENRY FREDRICK Burgaw
 KEY, TONY HARRISON Concord
 KIMMONS, MAX DWAYNE Winston-Salem
 KING, GIL EDWARD McBee, S. C.
 KING, CHARLES BENNETT, JR. Raleigh
 KING, JAMES ROY Durham

KING, JULIAN WEST Kinston
 KING, MARCUS CLIFTON Chapel Hill
 KING, WILLIAM FRANCIS Wilmington
 KIRBY, KENNETH DAVID Morganton
 KIRBY, TONY ROY Asheville
 KIRKMAN, CLARK HARRISON, III Raleigh
 KLINEHOFFER, LARRY BRUCE Wildwood, Fla.

KLUTTZ, WILLIAM BRYAN, JR. Salisbury
 KNIGHT, BILLY ARNOLD Henderson
 KOHL, JEFFREY STEVEN Greensboro
 KORNEGAY, WILLIE DANIEL, III Mount Olive
 KRONENFELD, DENNIS NEAL Hendersonville
 KUTNER, STEPHEN Baldwin
 LAKE, RICHARD ALFRED Staten Island, N. Y.

LAMBETH, DAVID THOMAS, IV Lumberton
 LAMONDE, STEPHEN PAUL Portsmouth, N. H.
 LANCASTER, ALFRED JACKSON, JR. Castalia
 LANDMESSER, DONALD FRANK Mocksville
 LANE, JOHN HARTWELL, JR. Charlotte
 LANE, WILLIAM HOOKS, JR. Fremont
 LANG, LARRY LESTER Gastonia

LANGFORD, THOMAS WEBB, JR. Thomasville
 LANGLEY, WALTER MARION Clayton
 LANIER, GARY DOUGLAS Kinston
 LANIER, MICHAEL DEE Wilson
 LaROQUE, WILLIAM DUNN Kinston
 LASLEY, JOHN H. Lancaster, S. C.
 LAUGHON, THOMAS CECIL Burlington

LAUPPE, THOMAS PINCKNEY Charlotte
 LAW, JEAN ANN Leaksville
 LAWHON, ROBERT ANDREW Carthage
 LAYNO, GEORGE DONALD Grifton
 LEARY, THOMAS BERNARD Morehead City
 LEDERMAN, GEORGE MICHAEL Buenos Aires, Argentina
 LEDFORD, TALMADGE CARROLL Valdese

LEE, DONALD ROY Dunn
 LEE, JANICE ELAINE Lincolnton
 LEE, KENNETH Raeford
 LEE, ROBERT EDWARD, JR. Lenoir
 LEE, WILLIAM GENE Statesville
 LEMMONS, WILLIAM ROGER Burlington
 LENINS, HERMAN CLIFTON Greensboro

LENER, RICHARD MARK Roanoke, Va.
 LEWERENZ, THOMAS KURT Wyckoff, N. J.
 LEWIS, ALBERT VANMETER, JR. Farmville
 LEWIS, EDWARD ROSS Bladenboro
 LEWIS, JOHN PEM Fairmont
 LEWIS, RUSSELL ALAN Long Branch, N. J.
 LICKO, JOHN D. Swansboro

FRESHMEN

LILES, WILLIS JOHNSTON, JR. Littleton
 LINEBERRY, CLETUS EDWIN Staley
 LINKO, RICHARD STANLEY New Bern
 LINTHICUM, STEPHEN DREW High Point
 LINVILLE, JAMES GASTON Lexington
 LINVILLE, MICHAEL BYRON Walkertown
 LISK, LARRY GENE Albemarle

LITTLE, JAMES HARTWELL Charlotte
 LIVERH, ALDO LEOW Madison, N. J.
 LLOYD, GEORGE VAN BURON Raleigh
 LOFTIN, ALFRED WAYNE Catawba
 LOMINAC, REX CARROL Asheville
 LONG, CHESTER REID, JR. Winston-Salem
 LONG, DAVID RALPH Candler

LONG, MARGARET GRAHAM Haw River
 LONG, SAMUEL NASH Tarboro
 LOVE, WILLIAM ABERCROMBIE Kings Creek, S. C.
 LOVELL, TERRY LYNNE Towson, Md.
 LOWDER, DWIGHT DAVID Albemarle
 LOWDERMILK, HOYLE LILES, JR. Candor
 LOWDERMILK, RICHARD KELLY Norman

LUCAS, KAY GODWIN Raleigh
 LUMPKIN, JONATHAN ARTHUR Salisbury
 LUNSFORD, JACK ISOM Yadkinville
 McCALLISTER, WILLIAM ODUM Chapel Hill
 McCLEES, WILLIAM PAUL, JR. Oriental
 McCCLURE, WOODROW SPURRIER, JR. Charlotte
 McCRUMMEN, JOHN, JR. Aberdeen

McCULLEN, ALLIE RAY Clinton
 McCULLEN, LAFAY Faison
 McCULLOCH, NEIL Lexington
 McFADYEN, JOHN J. PAGE Smithfield
 McGARITY, GENE WOODALL, JR. Charlotte
 MCGILL, GEORGE DeCALB, JR. Wallace
 MCGILL, WILLIAM DANIEL, II Lakeview

McGOWAN, JAMES WILLIAM Birmingham, Ala.
 McGRAIN, PETER Westbury, N. Y.
 McILWAIN, WILLIAM CARL, JR. Red Springs
 McKEITHAN, JAMES RONALD Greensboro
 McLAMB, ANTHONY EUGENE Benson
 McLAMB, JERRY DON Benson
 McLAURIN, DAVID LAUCLAN Rowland

McLAWHORN, FRANKLIN DAIL Hookerton
 McNEILL, TONY BRYON West Jefferson
 MACDONALD, RICHARD CUSHING Milton, Mass.
 MACINTOSH, STEPHEN NORCROSS Weaverville
 MACKLIN, DENNIS KARL Delray Beach, Fla.
 MADDRY, LYNN GRAY, JR. Raleigh
 MALONEY, EDWARD KERWIN, JR. Washington, D. C.

MANESS, ROBERT LEE Robbins
 MANESS, WADE McMILLAN Laurinburg
 MANN, HAROLD RICHARD Elizabethtown
 MARCUS, NEIL HOWARD Murphy
 MARKHAM, FELIX DONALDSON Durham
 MARR, JESSE BASCOM, JR. Thomasville
 MARSAN, RAYMOND JOSEPH Greensboro

MARSEGLIA, EVERARD A. Arlington, Va.
 MARSH, JAMES LAWRENCE Chappaqua, N. Y.
 MARSHALL, RONALD LEE Greensboro
 MARTIN, ALLEN ODELL Hickory
 MARTIN, BRUCE KENNETH Madison
 MARTIN, EDWARD LAMAR, JR. Raleigh
 MARTIN, FRED EUGENE Biscoe

MARTIN, JOHN CIBLON Durham
 MARTIN, JOHN LEW Pinehurst
 MARTIN, ROBERT FREDERICK Wallace
 MASON, ALICE HUSS Raleigh
 MASSENGILL, CECIL RAY Benson
 MASSENGILL, JOHN DAVID Benson
 MATTHEWS, GENE WILEY Matthews

MATTHEWS, JOHNNIE FLOYD, JR. Hertford
 MATTHIS, RICHARD LACY, JR. Kinston
 MAYO, NORWOOD MARTIN Vanceboro
 MEADOR, RICHARD ESTEN Greensboro
 MEDFORD, JOHNNIE WILLIAM Forest City
 MELSON, JOSEPH ELBERT, JR. Candler
 MELTON, HARRY JAMES Enfield



CLASS of 1967

MELVIN, WAYMON A., JR.
 MERRICKS, ROBERT AUSTIN
 METZ, ROBERT SCHEFFER
 MEWBORN, ANDREA
 MEYERS, JOHN HENRY
 MIDDLETON, WILLIAM STEPHEN
 MIKEAL, JERRY HOUCK

Erwin
 Reidsville
 Elkin
 Raleigh
 Dahlgren, Va.
 Winston-Salem
 Charlotte

MILLER, CHARLES MAX, III
 MILLER, CLEMON THERON, JR.
 MILLER, CLYDE WARREN
 MILLER, DOUGLAS ORVILLE
 MILLER, LARRY WALLACE
 MINTON, JOSEPH GRAYSON
 MITCHELL, LINDA MARIE

Salisbury
 Erwin
 Hurdle Mills
 Plainfield, N. J.
 Statesville
 Aulander
 Portsmouth, Va.

MITCHELL, WILLIAM RICHARD
 MITCHELL, WILLIAM THOMAS
 MONTELEON, CHRISTOPHER JAMES
 MOORE, BOBBY GLENN
 MORAN, MICHAEL JULIUS
 MORETZ, LARRY NELSON
 MORGAN, BENNY GRANVILLE

Windsor
 Hickory
 Raleigh
 Nashville
 New Bern
 Hickory
 Asheboro

MORGAN, ERNEST WILSON
 MORGAN, JOHN GLENDON
 MORGAN, ROBERT DANIEL
 MORGE, KENNETH WARREN
 MORRIS, LACEY ALLAN
 MORRIS, RALPH WAYNE
 MORRIS, ROBERT DANIEL, JR.

New York, N. Y.
 Mount Holly
 Salisbury
 Aurora, Ill.
 Halifax
 Norwood
 Bryson City

MORRISON, GARRY WAYNE
 MORRISON, NEILL ANGUS, III
 MORROW, ROBERT STEPHEN
 MORTON, EDDIE DARRELL
 MORTON, HUBERT CLINTON, JR.
 MORTON, WILLIAM HUEY
 MOTLEY, CHARLES WILLIAM

Moorestown
 Garner
 Goldsboro
 Albemarle
 Statesville
 Gibsonville
 Raleigh

MOTSINGER, DANIEL PHILLIP
 MOYER, JOHN EDWARD
 MOYERS, DARRYL RAYMOND
 MULLIS, RALPH HUNTLEY
 MUNDEN, JAMES HENRY
 MURLEY, REBECCA ANN
 MURPHEY, LESTER ISAIAH

High Point
 La Plata, Md.
 Fairmont, W. Va.
 Myrtle Beach, S. C.
 Elizabeth City
 Raleigh
 Old Fort

MURPHY, HERBERT STETSER, JR.
 MURPHY, WILBERT LEE, JR.
 MURRAY, CORNELIUS EUGENE
 MURRAY, JOHN CHARLES
 MURRAY, ILAH MAUREEN
 MURRAY, JOHNNY AUBREY
 NANCE, ROBERT EDWARD

Moorestown, N. J.
 Fayetteville
 Watha
 Burlington
 Raleigh
 Durham
 Winston-Salem

NEAL, MARTHA JOE
 NECKER, DENNIS ALVIN
 NELSON, DAVID STANLEY
 NELSON, ROY PATRICK, JR.
 NEWMAN, WILLIAM EUGENE
 NEWTON, GEORGE LARRY
 NICHOLS, STEPHEN EDMOND

Raleigh
 Charlotte
 Lenoir
 Bryson City
 Waxhaw
 Vale
 Durham

NICHOLS, WILLARD ROSCOE
 NICHOLSON, BRENDA JOY
 NICKS, DANNY GRAY
 NOBLE, LESLIE OLIVER, JR.
 NORDAN, ST. CLAIR VANCE, JR.
 NORWOOD, LEWIS BRITT
 NOWELL, GEORGE ROSCOE, JR.

Millers Creek
 Raleigh
 Winston-Salem
 Deep Run
 Raleigh
 Pittsboro
 Wendell

OBERNDORFER, RICHARD E.
 O'CONNOR, RONALD WILLIAM
 OGBURN, EMMET MASTON, JR.
 OMPS, LARRY THOMAS
 ONDER, JABES ANDREW
 O'NEAL, MARK DEWITT
 O'NEIL, ERNEST WILLIAM, JR.

Yardley, Pa.
 New Bern
 Winston-Salem
 Winchester, Va.
 Johnstown, Pa.
 Wilmington
 Clayton

OPPHILE, DAVID KEITH
 O'QUINN, DENNIS ISAAC
 OSBORNE, CHARLES WILLIAM
 OVERCASH, THURMAN LEE
 OVERCASH, WAYNE ALEXANDER
 OVERTON, GILBERT WAYNE
 OVERTON, PETER LEE

New Bern
 Lumberton
 Greensboro
 China Grove
 Kannapolis
 Old Trap
 Rocky Mount

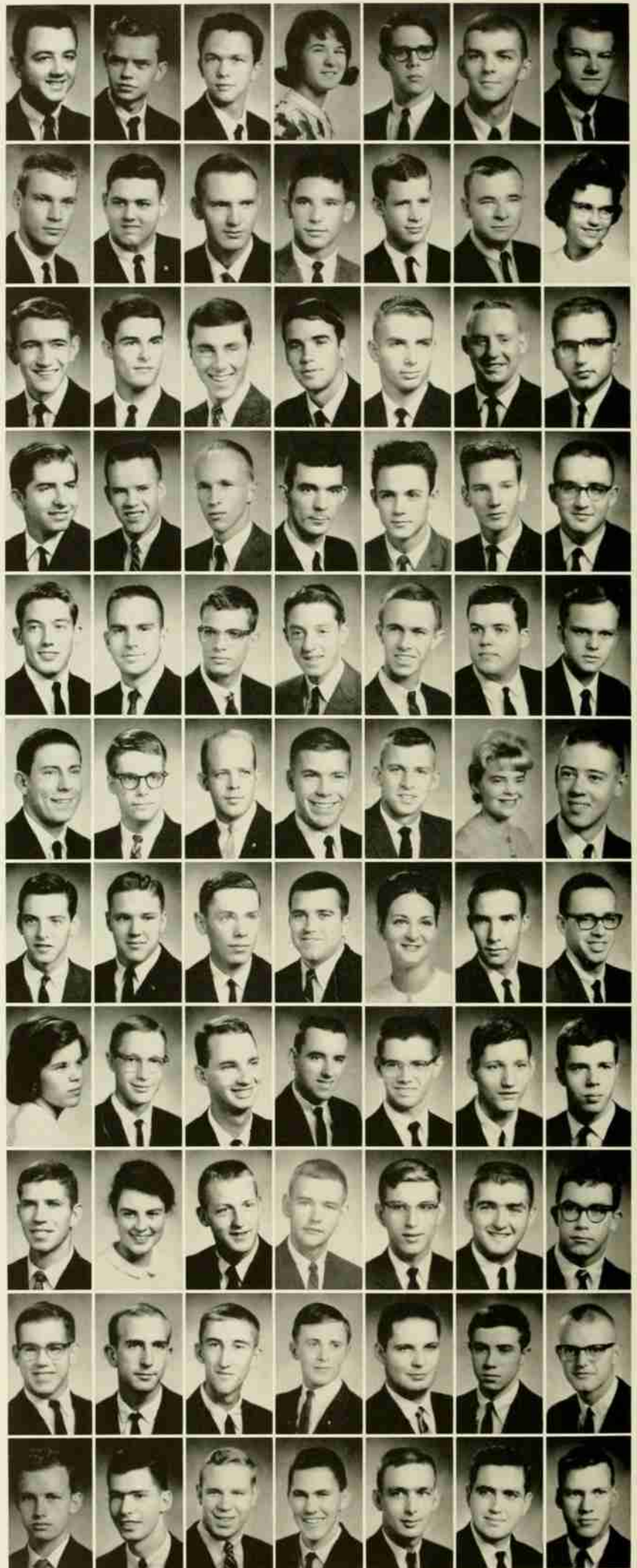

FRESHMEN



OWENS, RAYMOND SANFORD, II Lexington
 OWENSBY, DONALD BRUCE Marion
 OWNLEY, WILBUR LARRY Elizabeth City
 PAGE, CHARLES MacKARSIE Alexandria, Va.
 PAGE, CHARLES RADFORD Elm City
 PAGE, HENRY ALLISON, II Elkin
 PAGE, ROBERT LEE Ruffin

PAGE, RONALD McGEHEE Ruffin
 PALMER, JULIUS ARNOLD Spencer
 PANNELL, GENE MICHAEL Ellenboro
 PARKER, RAYMOND ALBERT, II Jonesville
 PARKS, PATRICIA LLOYD Statesville
 PARRISH, HENRY HOKE Cary
 PARRISH, JOE ANN Angier

PARSONS, CELIA RAY Cary
 PARSONS, JAMES FOY West Jefferson
 PATRICK, WILLIAM JAMES Shawboro
 PATTON, BERNARD WARREN Raleigh
 PATTON, GERALD RICH Asheville
 PAULEY, EDWARD LOUIS Charlotte
 PAYNE, EDWARD SHELTON Silver Spring, Md.

PAYNE, ELYMUS DELANO Marshall
 PAYNE, WILLIAM CARTER Stony Point
 PEACOCK, WILLIAM FRANK Fremont
 PEARCE, IRVIN ALEXANDER Greensboro
 PEARSON, FRANK CRAGIN Hillsboro
 PEDDYCORD, JIMMIE RAY Kernersville
 PENDER, THOMAS DIXON Mebane

PENNY, JIMMIE LEVI Raleigh
 PENTZ, ROBERT KINGSLEY Atlanta, Ga.
 PERRY, PHILIP MICHAEL Raleigh
 PARR, JACK ELWOOD Durham
 PHILBROOK, JOHN NEAL Athens, Ga.
 PIGFORD, TURNER CLIFTON Conover
 PINNEY, WARREN BAKER, JR. South Orange, N. J.

PLASKY, ROBERT MICHAEL Whiteville
 POINDEXTER, RICHARD GROVER Carthage
 POND, ROBERT MOYLER Wakefield, Va.
 POPE, CHARLES RAYMOND Haddonfield, N. J.
 POTEAT, GEORGE WILLIAM, JR. Rutherfordton
 POTTER, PAUL BOBO, JR. Warsaw
 POTTER, ROBERT LYNWOOD Deep Run

POTTS, FRED THOMAS Thomasville
 PRATT, GEORGE CLIFTON Wilkesboro
 PRESSON, RONNALL STAFFORD Monroe
 PRICE, JOHN M. Summerfield
 PRIDGEN, MARION LAFAYETTE, JR. Wilson
 PRITCHETT, JOEL HOYT Winston-Salem
 PRIVETTE, JIMMY LEWIS Raleigh

PROPST, TONY ANDREW Cherryville
 PRUETTE, DAVID LEROY High Point
 PUCHER, LEE ROBERT Raleigh
 PUGH, DANNY FIELDS High Point
 PUGH, JAMES EDWARD, JR. Hickory
 PUGLIA, SAMMY WORTH Elizabethtown
 PULLEN, ROBERT LEN Nashville

PULLIAM, JAMES DAVID, JR. Greensboro
 PYATTE, WILLIAM RUSSELL Newland
 QUANT, MARIO JOSEPH Managua, Nicaragua
 QUINN, ZENNIE JAMES Seven Springs
 RABINOWITZ, ARTHUR STEVEN Raleigh
 RADER, DOUGLAS LEE Hickory
 RAINS, CURTIS RAY Princeton

RAINS, WILLIAM GLENN Kenly
 RAMSEY, DIANE WATKINS Raleigh
 RATCHFORD, GENE ARTHUR Gastonia
 RAY, ALBERT TRUETT Raleigh
 RAYNOR, ROBERT HART Henderson
 REAVIS, HUBERT GRAY, JR. Yadkinville
 REED, LONNIE RAY Granite Falls

REITZEL, JERRY HAROLD Liberty
 RENEGAR, GARY VAN Yadkinville
 REVELEY, MARY WITHERS Raleigh
 REYNOLDS, THOMAS BURRELL, III Raleigh
 RHODES, WILLIAM THOMAS, JR. Charlotte
 RHYNE, CHARLES ALEXANDER Stanley
 RICE, JAMES MILLARD Aurora

CLASS of 1967



RICHARDSON, JAMES O., JR. Stokesdale
 RICHARDSON, KEITH GOULDMAN Waverly, Va.
 RICHARDSON, V. WALDRON Thomasville
 RIDDICK, THOMAS LINDSEY Belvidere
 RIDDLE, ANTHONY SIMMS Greensboro
 RIDENHOUR, TERRY WADSWORTH Kannapolis
 RIEDEL, GEORGE ALEXANDER Philadelphia, Pa.

RITCHIE, THOMAS MICHAEL China Grove
 RITTER, KENNETH CHARLES Fayetteville
 ROACH, RICHARD VICK Winfall
 ROBB, BRUCE PAUL Grand Rapids, Mich.
 ROBERTS, DON MELVIN Shawboro
 ROBERTS, MARSHALL BRICE Weaverville
 ROBINSON, HENRY HORTON, IV Greensboro

ROBINSON, RICHARD LEON Middletown, Conn.
 ROBINSON, THOMAS EUGENE Shiloh
 ROBINSON, WILLARD CLEOPHUS, III Winston-Salem
 ROOKER, JAMES RANDOLPH Wilmington
 ROSE, DONALD HUBERT Wilson
 ROSE, ROBERT RUSSELL Norlina
 ROSENBERG, THERESA JOAN Gastonia

ROSENSTOCK, JAMES MARTIN Asheville
 ROSS, DANIEL WAYNE Kingsport, Tenn.
 ROSS, LAWRENCE CALVIN, JR. Greensboro
 ROSS, MARTHA ELIZABETH Durham
 ROUSE, CHARLES ALLEN Snow Hill
 ROUSE, DAVID TIMOTHY LaGrange
 ROZZELLE, FRANK CATHEY, JR. Asheville

RUFFIN, CHARLES EDWARD Sanford
 RUSH, GEORGE BENJAMIN Morris Plains, N. J.
 RUSS, JOHNNY MADISON Abbottsburg
 RYLANT, JAMES FRANKLIN, JR. Fernandina Beach, Fla.

RYMER, PHILLIP RAY Alexander
 SALEM, JOSEPH RAYMOND, JR. New Bern
 SALVAGGIO, GARY DANIELE Valdese

SAMS, ROBERT LEE Asheville
 SANTEN, JOSEPH ROGERS Charlotte
 SASSAMAN, CARL THOMAS Milford, Pa.
 SASSER, FRANKLIN MILLER, JR. Grafton, Va.
 SAWYER, DOUGLAS ALLEN Greenville
 SCHICK, ANTONIO ALEJANDRO Caracas, Venezuela
 SCHMIDT, JAMES DIXON Gastonia

SCHNEIDER, JOHN FREDERICK Hammond, La.
 SCOTT, DONALD BRIGHT, JR. Lucama
 SCOTT, GILBERT STALEY, JR. High Point
 SCOTT, JOHN MILLER Greensboro
 SCRONCE, ERNEST HAL, JR. Lincolnton
 SEARS, THOMAS MAYNARD Morrisville
 SEBASTIAN, GARY MICHAEL North Wilkesboro

SEELY, MARLON Charlotte
 SELF, JOHN CARROLL Mebane
 SELF, WAYNE LARRY Charlotte
 SETTLEMYER, CARL HERMAN, JR. Four Oaks
 SEXTON, ROBERT MORELL Raleigh
 SEXTON, WILLIAM EDWIN Cooleemee
 SHADDIN, THOMAS MATSON, JR. Greensboro

SHARPE, RICHARD THOMAS Statesville
 SHEARON, JAMES DANIEL Raleigh
 SHEEK, JAMES KIMBROUGH, III Mocksville
 SHELLEY, GAIL ELIZABETH Raleigh
 SHELTON, JAMES NATHANIEL Madison
 SHERMER, LARRY EVAN Yadkinville
 SHERRILL, HAL RAY Statesville

SHOLAR, ALEXANDER MAY Wilmington
 SHORT, WILLIAM ALFRED Charlotte
 SHREVE, DARRELL RHEA, JR. Raleigh
 SHUGART, JAMES CLARKE Yadkinville
 SIDES, ARTHUR EDISON Charlotte
 SIGMON, ROSS MINISH, III Pennington, N. J.
 SIMMONS, OREN NORTH Albemarle

SIMMONS, SAM LANHAM Raleigh
 SIMONS, NELSON WAYNE Belcross
 SIMPSON, JERRY EDMUND Beulaville
 SINNETT, JOHN FRANKLIN Newton
 SIZEMORE, WALLACE POOL South Boston, Va.
 SKAAR, GORDON LEE Grand Coulee, Wyo.
 SLOOP, STEVEN CRAIG Kannapolis

FRESHMEN

SMALE, ROBERT EDWIN Falls Church, Va.
 SMALL, TARLTON RANELL Plymouth
 SMITH, BERNARD LEE High Point
 SMITH, BRADLEY WALTER Greensboro
 SMITH, BYRON WYNN Kernersville
 SMITH, DOUGLAS EUGENE High Point
 SMITH, ELON SHEALY Sanford

SMITH, JAMES LUCAS, III Havelock
 SMITH, JAMES OTIS Fayetteville
 SMITH, JEWELL ARCHIE, JR. Morehead City
 SMITH, LARRY EARL Milwaukee
 SMITH, MELVIN LEE Salisbury
 SMITH, MICHAEL TRUITT Rockingham
 SMITH, RANDY SCOTT Wilson

SMITH, RAYMOND LESLIE Mount Olive
 SMITH, ROBERT EZELL, JR. Greensboro
 SMITH, STEPHEN CHARLES Albemarle
 SMITH, THOMAS ROSCOE, JR. Kernersville
 SMITH, THOMAS STANLEY Hamlet
 SMITH, WILLIAM DONALD Raleigh
 SMITH, WILLIAM DWIGHT Baltimore, Md.

SMITH, WILLIAM GRIMES Oxford
 SMITH, WISTER GERALD Liberty
 SNYDER, EMORY RANDOLPH Waynesboro, Va.
 SOCKOLOSKY, TOM JOHN Westfield, N. J.
 SPARKS, TERRY GRANT Winston-Salem
 SPARKS, WILLIAM MARSHALL Winston-Salem
 SPARROW, JAMES RAEBURN Chapel Hill

SPEES, LYNN BEECHER Greeneville, Tenn.
 SPEIGHT, GEORGE RONALD Rocky Mount
 SPELBRINK, CARL BERNHARD Rochester, N. Y.
 SPENCER, ALVAH MARTIN, JR. South Mills
 SPENCER, HAROLD LENOY Columbia
 SPREYER, WILLIAM GEORGE Cranston, R. I.
 STALLINGS, EDGAR GENE LaGrange

STAMEY, ROBERT RONALD Belmont
 STANCIL, JOHN ANDREW Greensboro
 STANFIELD, JAMES ROBERT Reidsville
 STEIN, RICHARD BRUCE Fernandina Beach, Fla.
 STEPHENSON, JERRY WAYNE Willow Springs
 STEPHENSON, LITTLETON GRIMES, JR. Raleigh
 STEVENS, SAMUEL VERNON, III Broadway

STEWART, ROBERT CLARK Harris
 STILWELL, JOSEPH HANES Danville, Va.
 STINNETT, PHILLIP ELDRIDGE Durham
 STINSON, GEORGE HERBERT Cincinnati, Ohio
 STOWE, LESTER LEE Murphy
 STRADER, MAX HOLT, JR. Winston-Salem
 STRICKHOUSER, DANIEL CLARK Charlotte

STRICKLAND, WILLIAM EDWARD Fountain
 STROUD, LINWOOD EARL Kinston
 STROUD, WALTER LEE, JR. Ayden
 STROUP, JOHN PAUL Brevard
 STYERS, SHERRILL HOUSTON Yadkinville
 STYPMANN, RICHARD CHARLES Charlotte
 STYRON, CLYDE ALLEN Hobucken

SUMMERLIN, DANIEL CLAYTON Mount Olive
 SURRETTE, DONALD RAXTER Pisgah Forest
 SUTHER, RICHARD HERBERT Charlotte
 SYKES, STEWART JEFFERSON Durham
 TARPLEY, EDWARD JOHN Hope Mills
 TATE, JOHN WILLIAM Liberty
 TATE, KEITH ALLEN Marion

TAYLOR, DAVID SAMUEL, JR. Lillington
 TAYLOR, JOHN WILLIAM Semora
 TAYLOR, JOSEPH CORNELIUS Raleigh
 TAYLOR, ROBERT STUART Raleigh
 TAYLOR, THOMAS JASPER, JR. Wilson
 TAYLOR, VERNON EDDIE, JR. Rich Square
 TEAGUE, JAMES MARION Franklin

TEAT, JAMES IRA Charlotte
 TEER, GERARD WALTER Durham
 TERRY, HOYT WAYNE Hamlet
 TEW, LYNN CAREY Godwin
 THACKER, TYRUS GORDON, JR. Burlington
 THOMAS, JESSE GRAY Bethel
 THOMPSON, KENNETH, II Waynesville



CLASS of 1967

THOMPSON, ROBERT BRADY Lumberton
 THOMPSON, ROBERT VAN Durham
 THOMPSON, RODNEY FERRELL Hickory
 THOMSON, STUART McGUIRE, JR. Washington
 THORNBURG, DAVID CHARLES Dallas
 THORNE, WILLIAM GERALD Clayton
 TICE, COURTNEY ROGERS Moyock

TILLEY, JAMES RICHARD, JR. Durham
 TRACY, LAWRENCE DANIEL Chapel Hill
 TRIPP, EDWIN READE, III Raleigh
 TROUTMAN, SIDNEY BRUCE Gastonia
 TRUDELL, PETER JAMES Davidson
 TRUITT, KENNETH RAY Summerfield
 TSANG, ROBERT CHUNG-K Kowloon, Hong Kong

TURLINGTON, JAMES ELTON Clinton
 TURNER, MICHAEL FREDERICK Greensboro
 TURNER, WALTER BUNCH, JR. Shelby
 TUTTLE, HAROLD WAYNE High Point
 TYNDALL, WILLIAM OTTIS, JR. Salemburg
 TYSON, CHARLES LEROY Wadesboro
 TYSON, HOWARD ANDREW Nashville

UMBARGER, RICHARD LEE Aberdeen, Md.
 VANCE, HORACE HENRY, III Winston-Salem
 VAUGHAN, DAVID HARRIS Virgilina, Va.
 VAUSE, HARDY LINWOOD, III Hookerton
 VERNON, GERALD RAY Milton
 VINSON, JOSEPH EDGAR Colonia, Uruguay
 WALDROP, BARRY DALE Valdese

WALKER, HUGH LOGAN, JR. Shelby
 WALKER, JIMMY ROGER Winston-Salem
 WALKER, KENNETH CARL Hillsboro
 WALKER, MICHAEL HOUSEWRIGHT Hillsboro
 WALL, CLARENCE ARTHUR Smithfield
 WALTERS, RICHARD GEORGE Reading, Pa.
 WALTON, REBECCA JEAN Durham

WARD, JAMES THOMAS Galax, Va.
 WARD, MELVIN FRANCIS, JR. New Bern
 WARD, RANDALL LEE Durham
 WARE, JAMES HAMILTON, JR. Turkey
 WARLICK, SAM Raeford
 WARNER, RONALD LESLIE Leicester, England
 WARREN, IVEY MILLER Plymouth

WASER, JOHN DAVID Winston-Salem
 WATERS, JAMES JOSEPH Tampa, Fla.
 WATKINS, ARTHUR WADE, JR. Raleigh
 WATSON, JAMES EDMUND Raleigh
 WATSON, JOHN MILTON Bailey
 WATT, JIMMY LEE Statesville
 WEATHERLY, DON ELLIS Media, Pa.

WEATHERS, JAMES WESLEY, III Alexandria, Va.
 WEAVER, DONALD MICHAEL Aberdeen
 WEAVER, DONNIE SYLVESTER Rocky Mount
 WEAVER, LYLE OTHA Gastonia
 WEBSTER, ROBERT LEE Charlottesville, Va.
 WELCH, JAMES ROBERT Charlotte
 WEST, THOMAS EDISON, JR. Wilmington

WESTMORELAND, ROBERT YOUNG Davidson
 WHEELER, GEORGE CHARLES West Bend, Wis.
 WHEELER, RONALD EDWARD Angier
 WHEELER, THOMAS PEACE, JR. Rockingham
 WHEELER, RICHARD WAYNE Raleigh
 WHICKER, STEPHEN LEE Winston-Salem
 WHICKER, WILLIAM DONALD, JR. Winston-Salem

WHISENANT, MICHAEL JACKSON Charlotte
 WHISNANT, JOE DWIGHT Newton
 WHISNANT, ROBERT MELVIN Lenoir
 WHITAKER, BRUCE ALGER Morganton
 WHITE, JOHN HOWARD Orlando, Fla.
 WHITE, LEONARD WILSON Henderson
 WHITE, RALPH RIGDON, JR. Greensboro

WHITE, ROBERT EUGENE Mount Ulla
 WHITE, WILLIS HOPE Salisbury
 WHITESSELL, DONALD LEROY High Point
 WHITFIELD, CLYDE RAINEY Roxboro
 WHITFIELD, NATHANIEL KENT Roxboro
 WHITLEY, RUSSELL VERNON Durham
 WHITLEY, WILLARD HUGH Selma

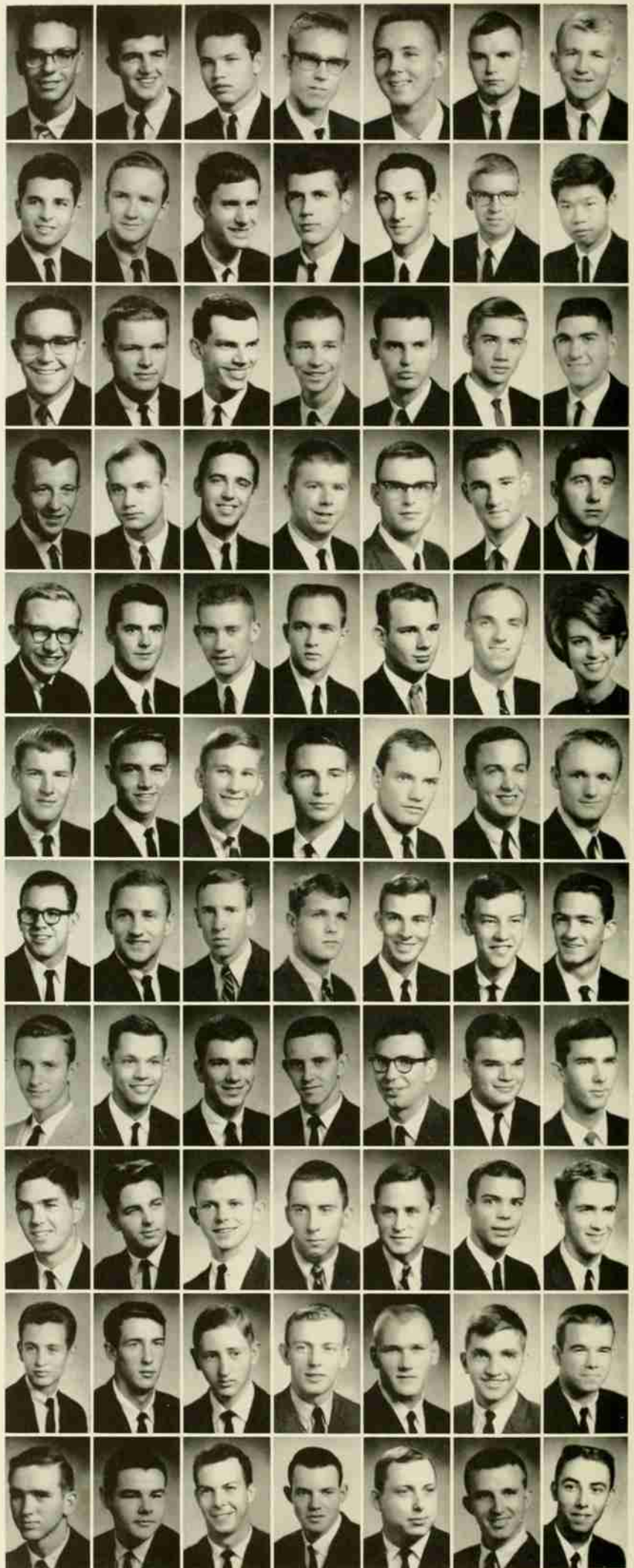

FRESHMEN



WHITTINGTON, GARY THOMAS North Wilkesboro
 WICKS, LAWRENCE EDWARD Lynchburg, Va.
 WIDENHOUSE, DONALD WAYNE Raleigh
 WILKINS, HUGH HAROLD Dobson
 WILLARD, THOMAS VANN Raleigh
 WILLARD, TOMMY RAY Liberty
 WILLIAM, EARL DAWSON Stantonsburg

WILLIAMS, CHARLES RICHARD Elizabeth City
 WILLIAMS, GEORGE DANIEL Gatesville
 WILLIAMS, GERALD WAYNE Kernersville
 WILLIAMS, JOHN DUNCAN, III Charlotte
 WILLIAMS, JOSEPH G. Pink Hill
 WILLIAMS, KENT BOYD Raleigh
 WILLIAMS, LARRY SHERMAN Eagle Springs

WILLIAMS, MAJOR DANIEL, JR. Princeton
 WILLIAMS, ROBERT LEE, JR. Rocky Mount
 WILLIAMSON, LARRY KENT Durham
 WILSON, CHARLES RICHARD, II Winston-Salem
 WILSON, WILLIAM R. Pittsburgh, Pa.
 WINGFIELD, JOHNNY GARLAND Graham
 WIRTH, RONALD LEE Rosemont, Pa.

WITHERSPOON, JAMES NEVIT, II Cherryville
 WITHROW, RONALD JOE Charlotte
 WOLFF, CHARLES STEPHEN Raleigh
 WOMBLE, CHARLES HALFORD New Hill
 WOOD, JAMES ARNOLD Mount Olive
 WOOD, JOHN GILBERT Raleigh
 WOOD, RALPH EDWARD Elizabeth City

WOOD, TOMMIE LELAND Salisbury
 WOOD, WILLIAM DAVID, JR. Benson
 WOODALL, JAMES DANIEL Smithfield
 WOODIE, JIMMY DALE Laurel Springs
 WOODLIEF, JAMES RANDOLPH Durham
 WOODRUFF, JASPER DANIEL, JR. Rocky Mount
 WOOLARD, JOHN LAWRENCE, JR. Wilmington

WOOLLEY, HAROLD WAYNE, JR. Elizabeth City
 WRENN, GARY LEE Badin
 WYNNE, WILLIAM PEMBERTON DIXON Raleigh
 YARBOROUGH, JERRY KENNETH Edenton
 YARBROUGH, AUSTIN EDWARD Winston-Salem
 YATES, JOHN ANDREW Durham
 YEARGAN, LEONARD WAYNE Durham

YODER, JOHN ROSS, JR. Lincolnton
 YONTS, ROBERT ROWLAND Thomasville
 YOUNG, ARTHUR WILLIAM Rutherfordton
 ZIEMER, JEFFREY MARTIN Seaford, Del.
 ZIMMERMAN, JOSEPH LINDSAY Lexington

Who said this was a cow college?



INDEX

| | Page | | Page |
|--|------|-------------------------|------|
| Agricultural Council | 35 | College Union | 54 |
| Agricultural Economics Club | 85 | Cross Country | 185 |
| Agricultural Education Club | 85 | | |
| Agricultural Engineering Technology Club | 86 | Delta Kappa Phi | 82 |
| Agricultural Institute | 81 | Delta Sigma Phi | 122 |
| Agromeck | 60 | Design Publication | 69 |
| Air Force ROTC | 202 | | |
| Alpha Gamma Rho | 120 | Engineers' Council | 39 |
| Alpha Phi Omega | 114 | Epsilon Pi Tau | 103 |
| Alpha Sigma Mu | 80 | Eta Kappa Nu | 105 |
| Alpha Zeta | 113 | | |
| American Ceramic Society | 79 | FarmHouse | 124 |
| American Institute of Aeronautics & Astronautics | 74 | Food Science Club | 91 |
| American Institute of Chemical Engineers | 76 | Football | 166 |
| American Institute of Electrical & Electronic Engineers | 75 | Forestry Club | 91 |
| American Institute of Industrial Engineers | 76 | 4-H Club | 90 |
| American Institute of Physics | 77 | Freshman Class | 325 |
| American Nuclear Society | 77 | Furniture Club | 92 |
| American Society of Agricultural Engineers | 81 | | |
| American Society of Agronomy | 90 | Golden Chain | 99 |
| American Society of Civil Engineers | 78 | Golf | 188 |
| American Society of Mechanical Engineers | 78 | Graduate Dames | 92 |
| American Society of Metals | 80 | | |
| Angel Flight | 205 | Hellenic Association | 93 |
| Animal Science Club | 86 | Honor Code Board | 52 |
| Applied Mathematics Club | 88 | Horticulture Club | 93 |
| Army ROTC | 194 | | |
| Athletic Department | 164 | Industrial Arts Club | 94 |
| | | Interdormitory Council | 156 |
| Baptist Student Union | 88 | Interfraternity Council | 118 |
| Baseball | 186 | Intramurals | 190 |
| Basketball | 174 | | |
| Blue Key | 100 | Junior Class | 291 |
| | | | |
| Campus Code Board | 52 | Kappa Alpha | 126 |
| Cheerleaders | 165 | Kappa Phi Kappa | 110 |
| Chi Epsilon | 115 | Kappa Sigma | 128 |
| Circle K | 84 | Kappa Tau Beta | 83 |
| | | Keramos | 79 |

INDEX

| | Page | | Page |
|--|------|---------------------------|------|
| Lambda Chi Alpha | 130 | Science Council | 42 |
| Leopold Wildlife Society | 94 | Senior Class | 210 |
| McKimmon Village | 55 | Sigma Alpha Epsilon | 138 |
| Mathematics & Science Education Club | 95 | Sigma Alpha Mu | 140 |
| Monogram Club | 165 | Sigma Chi | 142 |
| Mu Beta Psi | 111 | Sigma Kappa | 154 |
| Musical Organizations | 70 | Sigma Nu | 144 |
| National Education Association | 83 | Sigma Phi Epsilon | 146 |
| N. C. State Women's Association | 97 | Sigma Pi | 148 |
| Outstanding Classroom Teachers | 44 | Sigma Pi Sigma | 106 |
| Phi Eta Sigma | 102 | Sigma Tau Sigma | 109 |
| Phi Kappa Phi | 98 | Soccer | 182 |
| Phi Kappa Tau | 132 | Sophomore Class | 308 |
| Phi Psi | 82 | Southern Engineer | 68 |
| Phi Sigma | 112 | States Mates | 87 |
| Pi Kappa Alpha | 134 | Student Government | 50 |
| Pi Kappa Phi | 136 | Swimming | 178 |
| Pi Mu Epsilon | 108 | Tau Beta Pi | 103 |
| Pinetum | 68 | Tau Kappa Epsilon | 150 |
| Pi Tau Sigma | 107 | Taylor Sociology Club | 96 |
| Poultry Science Club | 95 | Technician | 64 |
| Pre-Vets Club | 96 | Tennis | 189 |
| Professional Students | 279 | Textile Forum | 69 |
| Publications Board | 58 | Theta Chi | 152 |
| Rho Phi Alpha | 111 | Thirty and Three | 101 |
| School of Agriculture | 34 | Tompkins Textile Council | 43 |
| School of Design | 36 | Track | 184 |
| School of Education | 37 | Unclassified Students | 279 |
| School of Engineering | 38 | Wesley Foundation | 89 |
| School of Forestry | 40 | WKNC | 66 |
| School of Liberal Arts | 41 | Wolfpack Club | 164 |
| School of Physical Sciences & Applied Mathematics | 42 | Woman's Campus Code Board | 53 |
| School of Textiles | 43 | Wrestling | 183 |
| | | Xi Sigma Pi | 109 |
| | | YMCA | 57 |

PATRONS

CAROLINA POWER & LIGHT COMPANY

A. B. CARTER, INC.

COLONIAL STORES, INC.

DAVIS & FURBER MACHINE CO.

HARRIS WHOLESALE, INC.

HICKORY CHAIR CO.

HUDSON-BELK CO.

KINGSPORT PRESS

NORTH CAROLINA EQUIPMENT COMPANY

PEPSI COLA BOTTLING CO. OF RALEIGH

PFISTER CHEMICAL WORKS

RIEGEL TEXTILE CORPORATION

SONOCO PRODUCTS COMPANY

STEEL HEDDLE MFG. CO.

STUDENTS SUPPLY STORES

WALLER STUDIO

CHARLOTTE ENGRAVING CO.

OBSERVER PRINTING HOUSE







