

THE NINETEEN THIRTY SEVEN

• AGROMECK •



• • • THE 1937

AGROMECK



Copyright

EDITOR

Peter Shrie, Jr.

BUSINESS MANAGER

George M. Ashby, Jr.

P R E S E N T S . . .

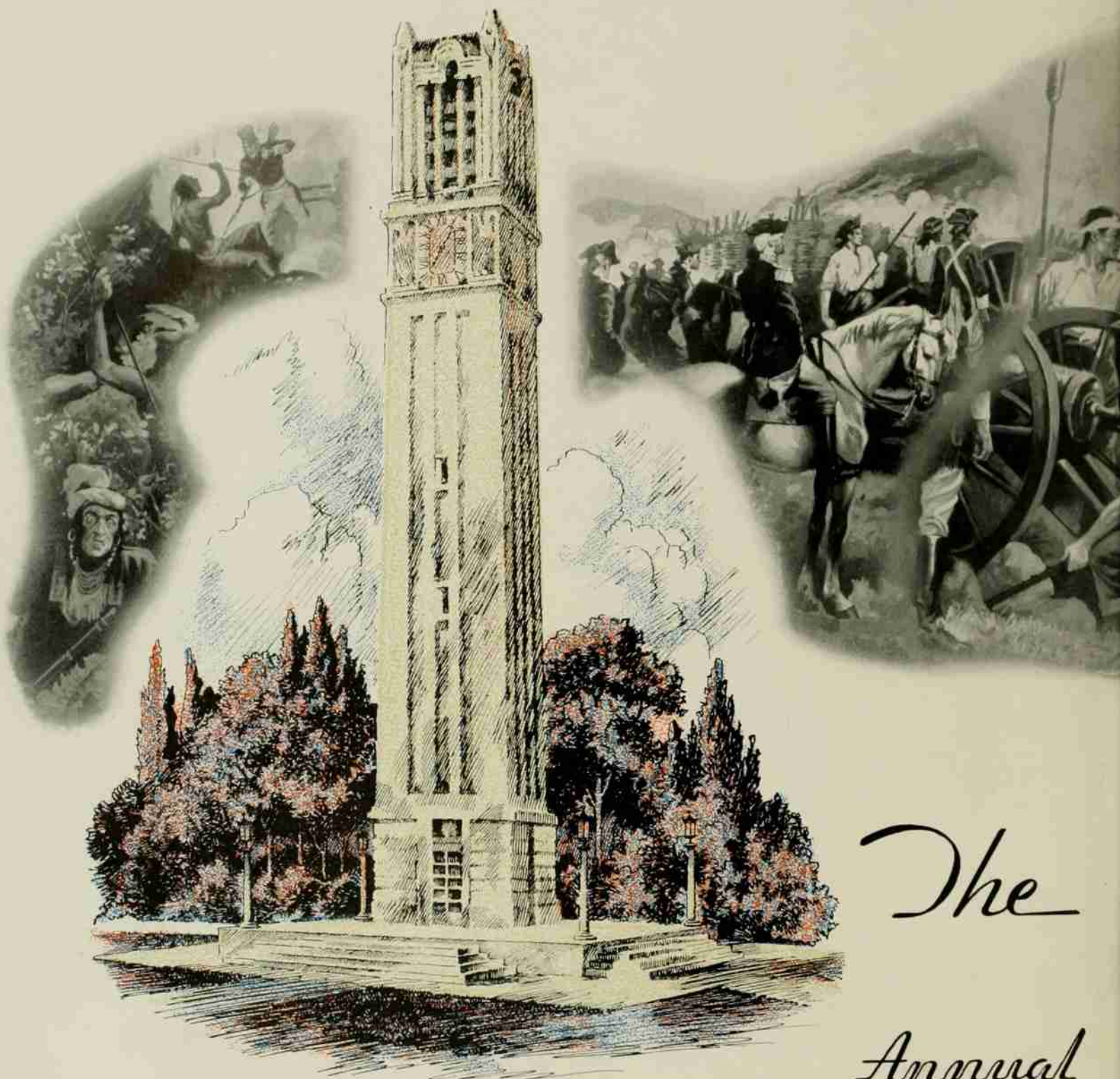

The
Annual

NORTH CAROLINA



AGROMECK

NINETEEN THIRTY SEVEN

Publication of North Carolina State College

RALEIGH, NORTH CAROLINA

STATE COLLEGE

TO THOSE WHO

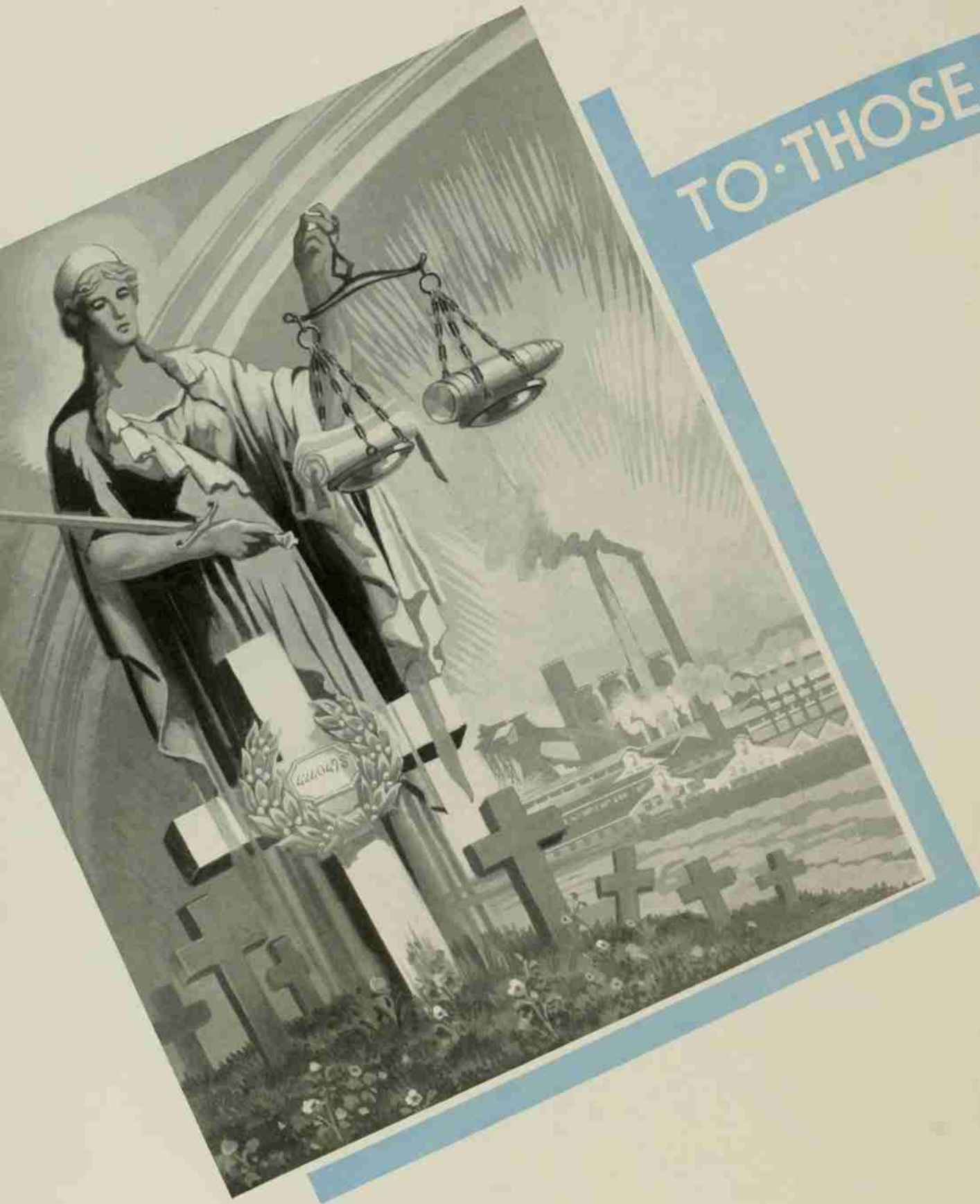

... THE GLORIES

MADE

THE · SUPREME · SACRIFICE

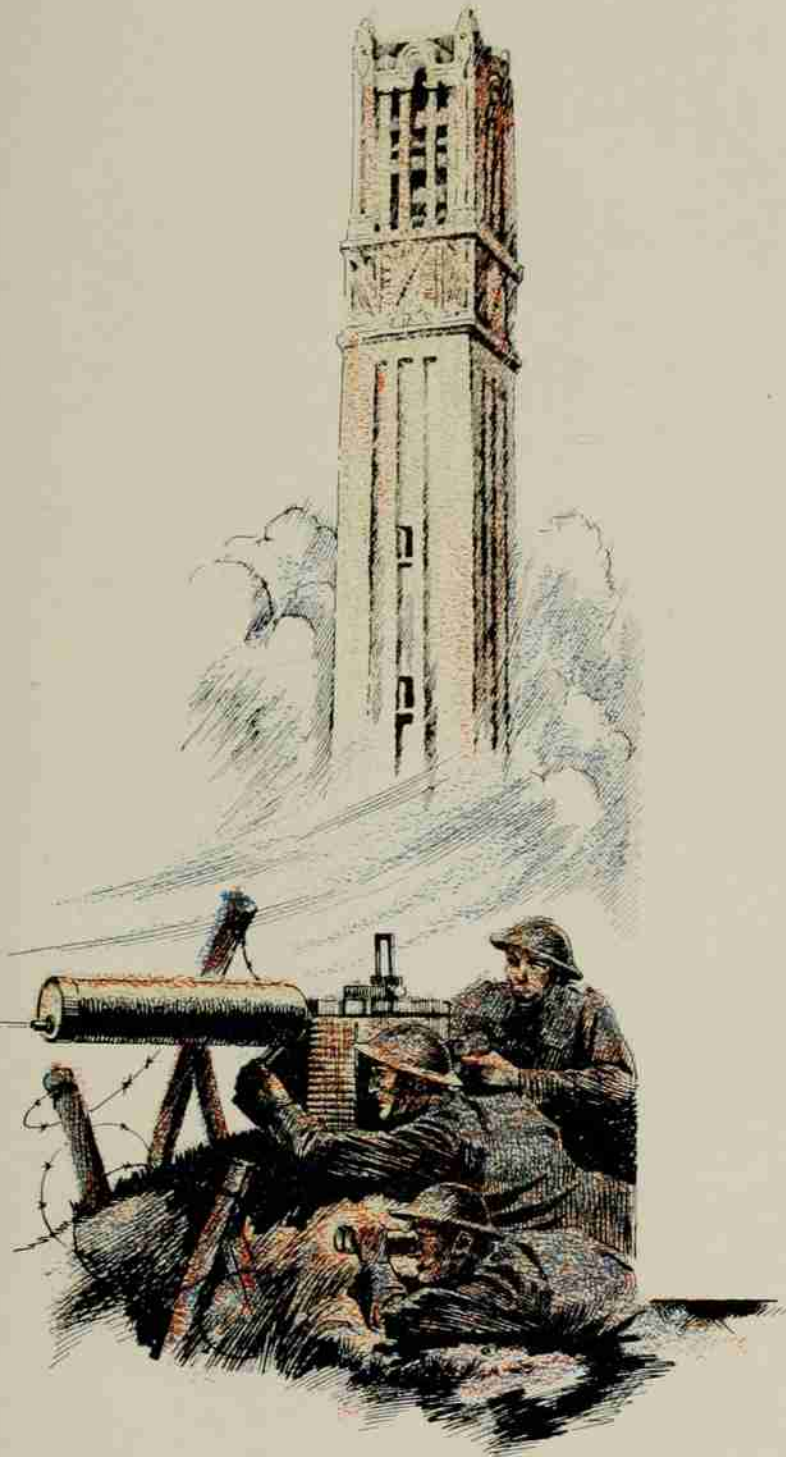

IN reverent memory
of those members of the faculty,
student body, and alumni of North
Carolina State College who made
the supreme sacrifice of laying
down their lives in the honorable
service of our country during the
World War, we dedicate this, the
thirty-third volume of the

AGROMECK.

O F H E R P A S T

The North Carolina State College of Today

FROM the time of its founding, North Carolina State College has been thriving and expanding until today it is recognized as one of the leading technical schools in this country. But this is not all . . . we feel that a pictorial representation of the activities, traditions, and spirit of the student body together with its scholastic qualities will show that the North Carolina State College of today is all that its founders hoped for. Thus, with this thought in mind, it is with great pride that we present this page of student life.

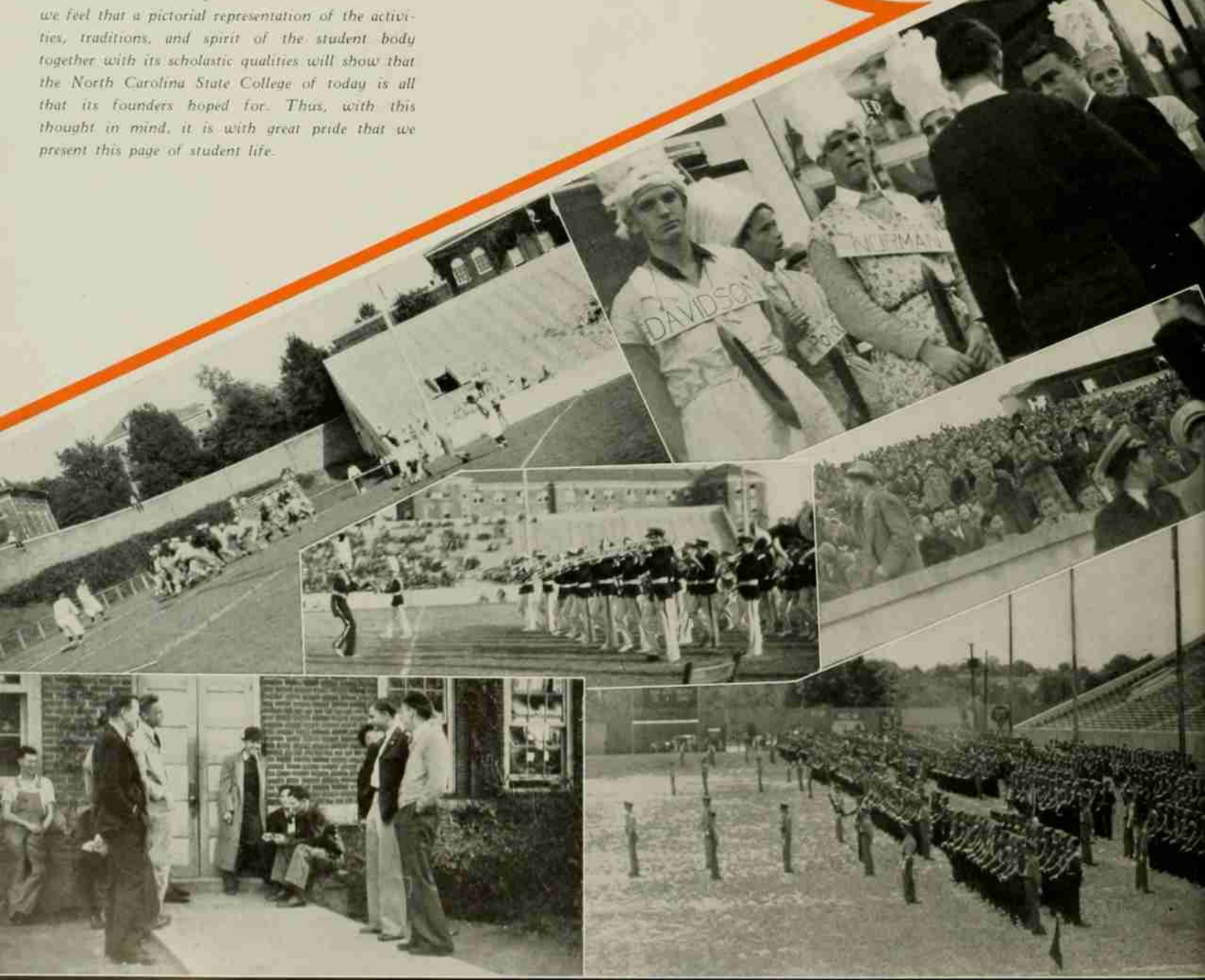

• • • THE SPIRIT

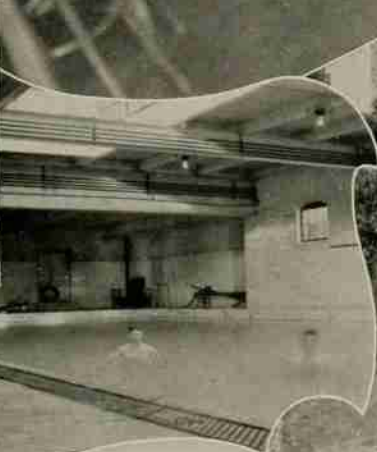
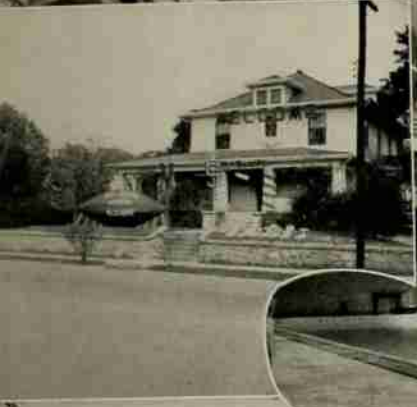

OF HER PRESENT

The Old North State Her Illustrious Sons

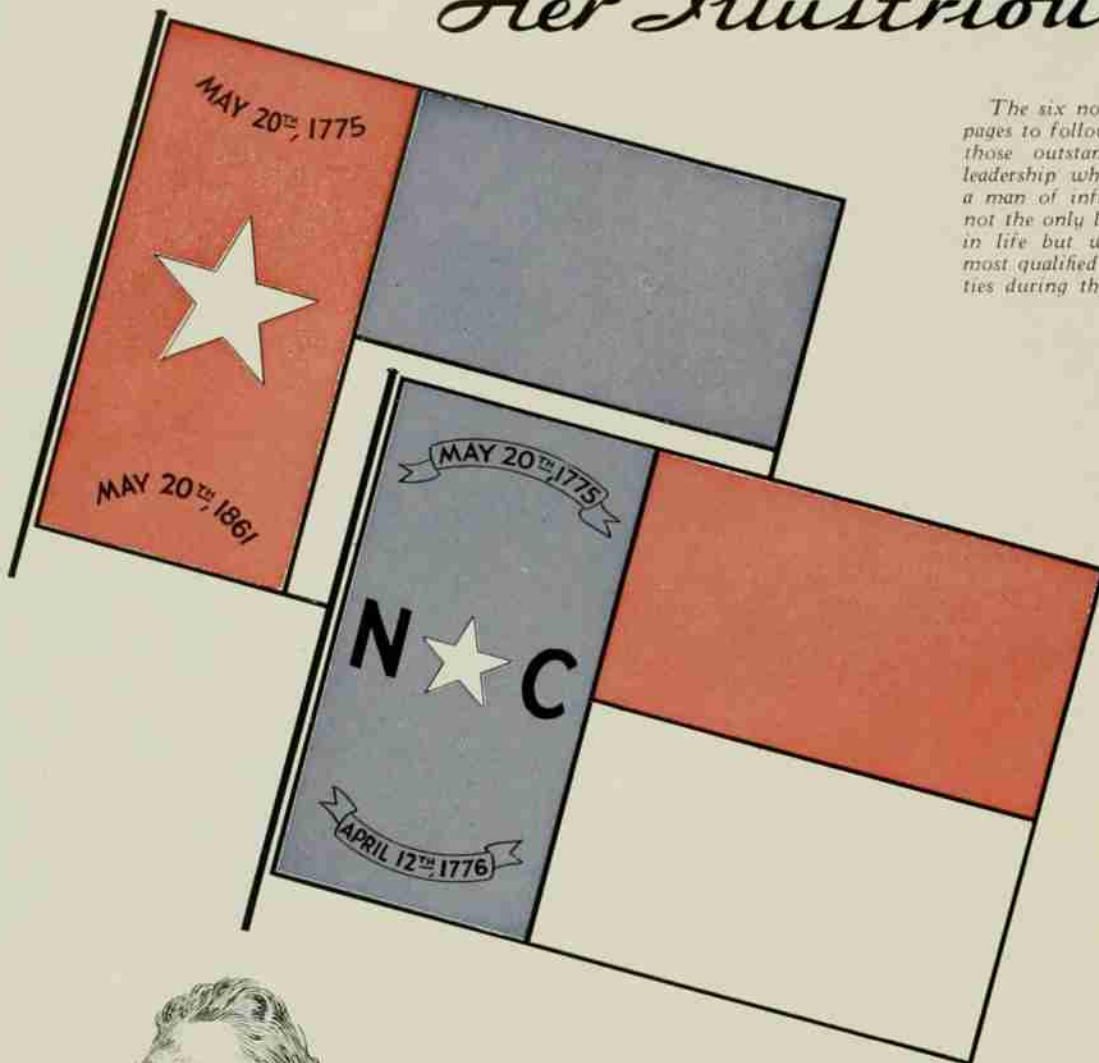

The six noble men pictured below and on pages to follow were selected because they had those outstanding traits of character and leadership which lend themselves to making a man of infallible qualities. These men are not the only leaders of their respective periods in life but we feel that they are the ones most qualified to represent the military activities during their time.



ALLEN JONES
1739-1807
Revolutionary War



HUGH WADDELL
1735-1773
French and Indian War

CONTENTS

1	The College
2	Classes
3	Organizations
4	Fraternities
5	Features
6	Athletics

• • • THE VISION



JOHNSTON BLAKELY
1781-1814
War of 1812



D. H. HILL
1821-1889
Civil War



WORTH BAGLEY
1874-1898
Spanish American War



FRANK THOMPSON
1886-1918
World War

FOREWORD

THE 1937 AGROMECK is based on the thoughts and ideas that prompted the erection of the Memorial Tower. This beautiful edifice is a memorial to the North Carolina State College men who gave their lives in the World War. As this tower stands in memory of these sons of State College, so does this year-book remain in respect to the North Carolinians who portrayed their spirit and interest in the Tar Heel State by taking outstanding parts in the six major wars participated in by North Carolina. To those of you who read this 1937 edition of the AGROMECK, we wish to leave a review of the active parts played in periods of the past by a few of North Carolina's outstanding men. By giving you the pictorial representations of these wars and their invincible participants on these pages and others to follow, we wish that you may not remember them only for their artistic beauty, but—remember them as the undaunted and tireless efforts of men of this State to make it one of which we can all be justly proud. It is the hope of the editors that the accumulation of memories, activities, and intimations contained in these pages will serve as ample reminders of North Carolina State College.

OF HER FUTURE

Book One

THE COLLEGE



Hugh Waddell, 1735-1773

THE FRENCH AND INDIAN WAR



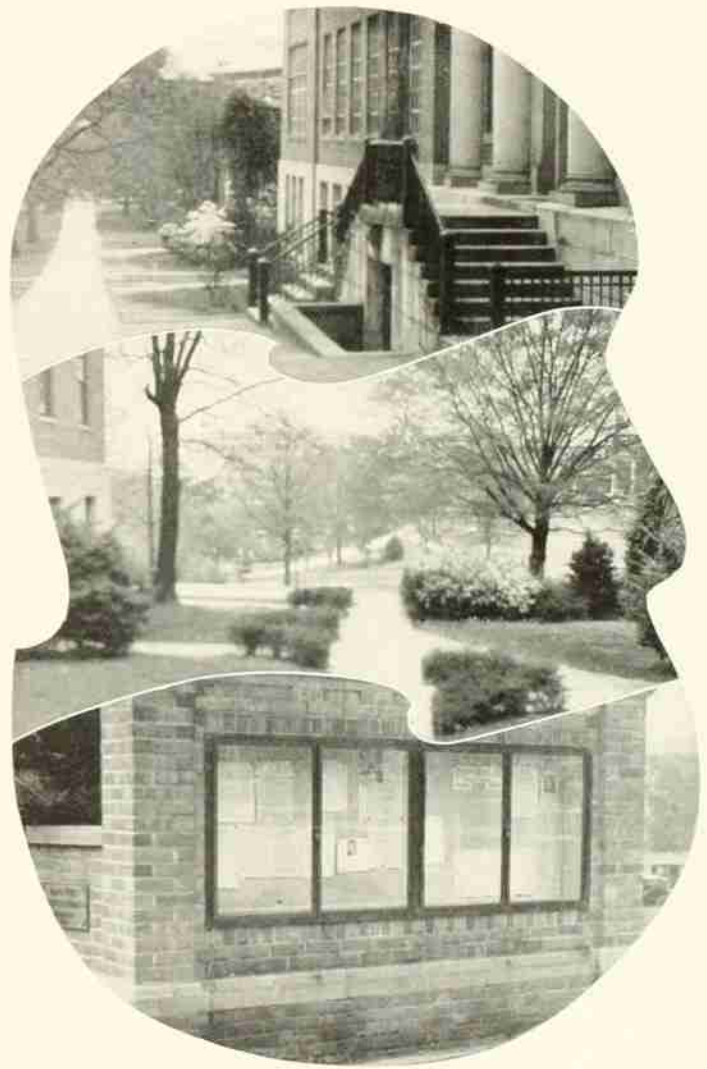

V I E W S



H O L L A D A Y H A L L



PRESIDENT'S HOME



P A T T E R S O N H A L L

PUBLICATIONS BUILDING





P R I M R O S E H A L L

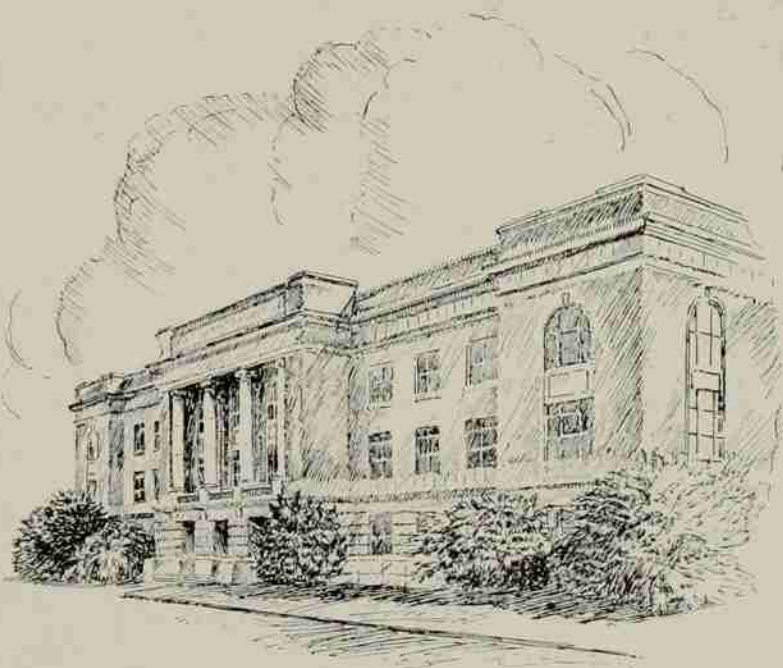

R I C K S H A L L



D. H. H I L L L I B R A R Y



P E E L E H A L L



P U L L E N H A L L



PHYSICS BUILDING



1 9 1 1 D O R M I T O R Y

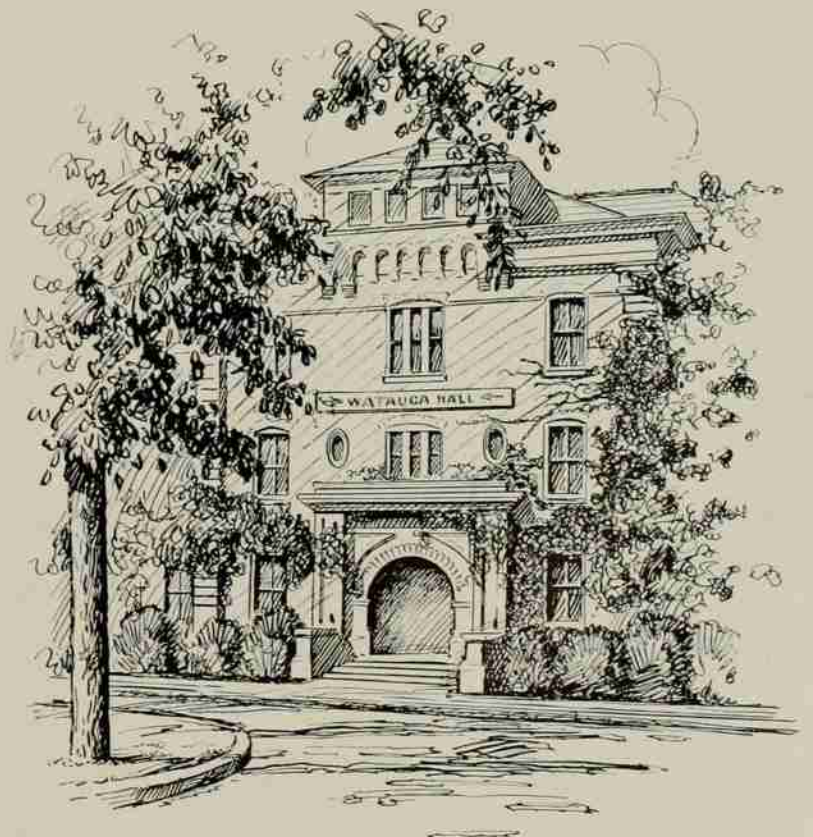

WATAUGA HALL



D I N I N G H A L L



WINSTON HALL



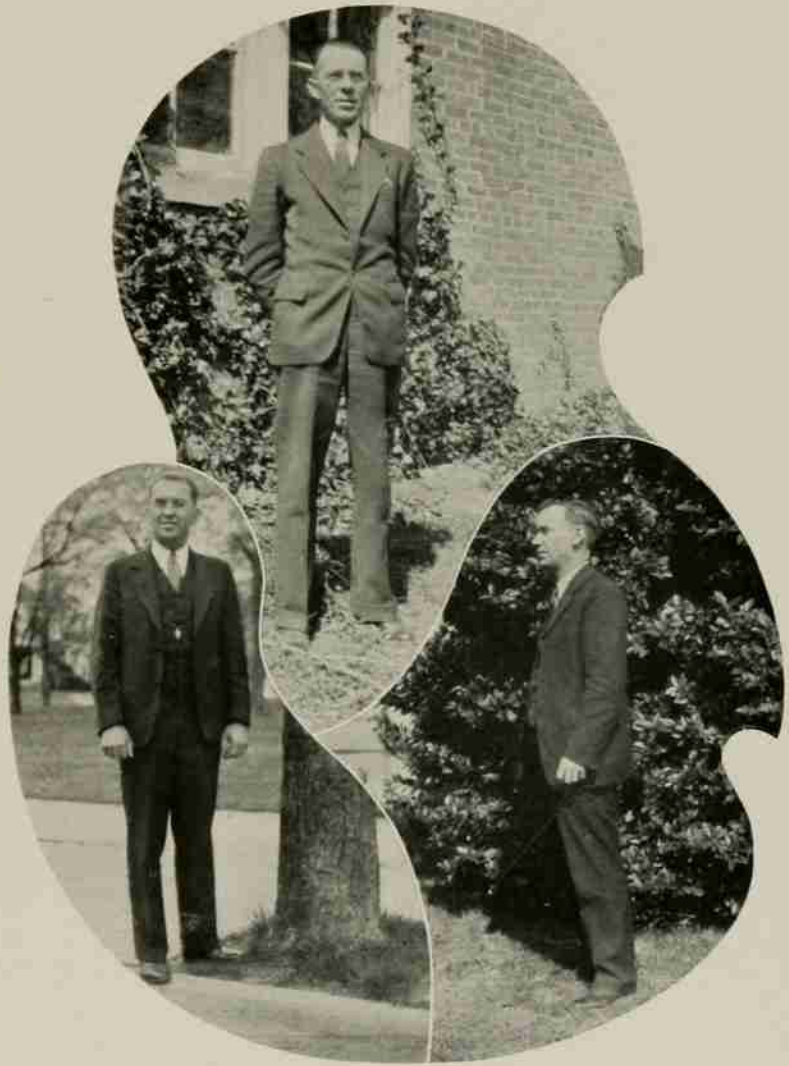

ADMINISTRATION



DR. FRANK PORTER GRAHAM
M.A., LL.D., D. C. L., D. Litt.

*President of the Greater University of
North Carolina*



COLONEL JOHN W. HARRELSON
B.E., M.E.

*Dean of Administration of North
Carolina State College*

E. L. CLOYD, *Dean of Students*
 D.E., M.S., North Carolina State College.
 2224 Hillsboro Street.

I. O. SCHAUB, *Dean of the School of Agriculture*
 B.S., North Carolina State College.
 Graduate Work at Johns Hopkins University.
 Western Boulevard.

T. E. BROWNE, *Dean of the School of Education*
 A.B., Wake Forest College.
 A.M., Columbia University.
 1715 Park Drive.

B. F. BROWN, *Dean of the School of Science
 and Business*
 B.S., Northwestern University.
 Graduate work at the Universities of Michigan
 and Wisconsin.
 801 North Bloodworth Street.

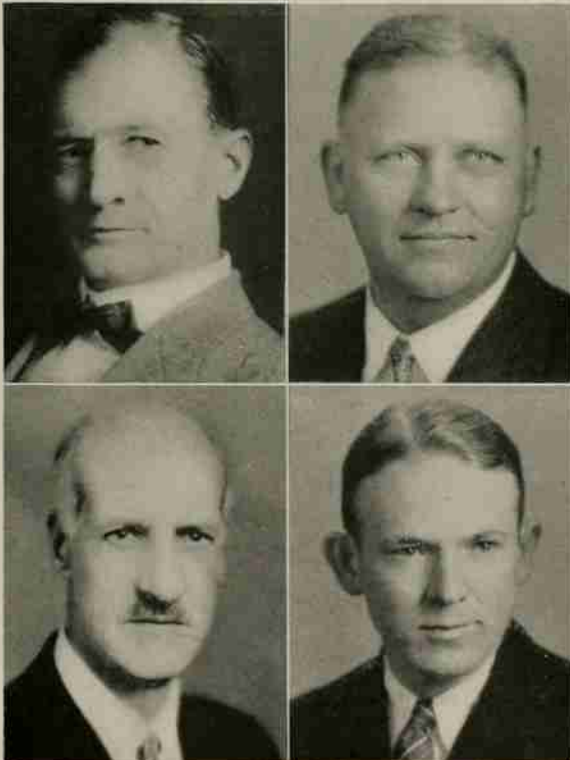
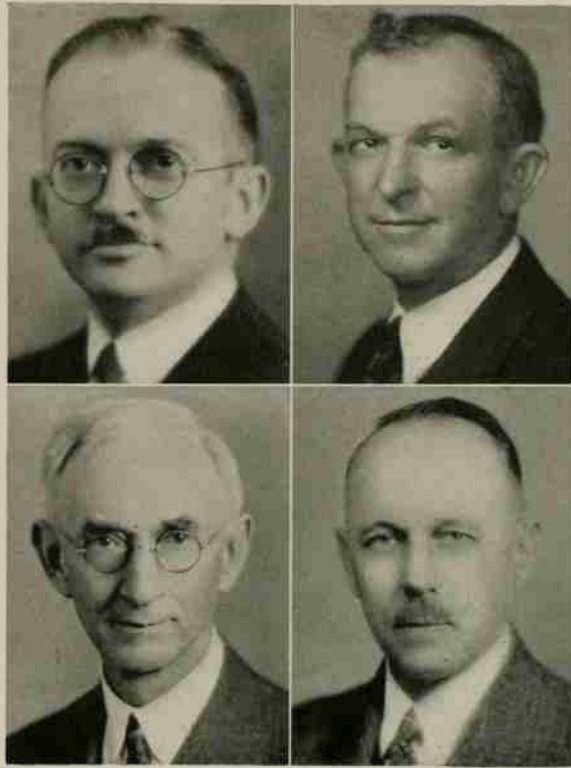

W. C. RIDDICK, *Dean of the School of Engineering*
 A.B., University of North Carolina.
 C.E., LL.D., Lehigh University.
 LL.D., Wake Forest College.
 225 Woodburn Road.

R. F. POOLE, *Dean of Graduate Instruction*
 B.S., Clemson College
 M.S., Ph.D., Rutgers University.
 1 Hope Street.

THOMAS NELSON, *Dean of the Textile School*
 D.Sc., North Carolina State College.
 16 Enterprise Street.

C. R. LEFORT, *Assistant Dean of Students*
 B.S., North Carolina State College.
 821 Hillsboro Street.



THIRTY-SEVEN

FACULTY

- ALTHAUS, KENNETH G.
Major, Infantry—Instructor, Military
1515 Scales Street
- ANDERSON, D. B.
Professor of Botany
906 Brooks Avenue
- ANDERSON, E. H.
Instructor, Economics
401 South McDowell Street
- ANDERSON, W. HEARTLY
Football Coach
1610 St. Mary's Street
- ARMSTRONG, L. O.
Associate Professor, Education
400 Dixie Trail
- ASHTON, D. F.
Teaching Fellow, Zoology and Entomology
2716 Everett Avenue
- BALLENGER, STANLEY T.
Assistant Professor, Modern Languages
3134 Stanhope Avenue
- BARNHARDT, LUTHER WESLEY
Asst. Professor, History and Government
211 Groveland Avenue
- BARTLETT, GRADY W.
Instructor, Physics
101 Sixth Dormitory
- BAUERLEIN, GEORGE, JR.
Instructor, History
2511 Vanderbilt Avenue
- BOLING, HOWARD H.
Assistant in Animal Husbandry
224 South Dormitory
- BOSHART, EDWARD W.
Professor, Education
108 Horne Street
- BOSTIAN, C. H.
Asst. Professor, Zoology and Entomology
210 Chamberlain Street
- BOWEN, A. F.
Treasurer of the College
20 Fernell Lane
- BRAMER, C. R.
Assistant Professor, Civil Engineering
20 Logan Court
- BRIDGES, W. S.
Asst. Professor, Mechanical Engineering
125 Chamberlain Street
- BRIGGS, H. B.
Professor, Mechanical Engineering
1625 St. Mary's Street
- BROWN, B. F.
Dean, School Science and Business
801 North Bloodworth Street
- BROWN, HARLAN C.
Circulation Librarian
2715 Vanderbilt Avenue
- BROWN, ROBERT R.
Asst. Professor, Electrical Engineering
1520 Carr Street
- BROWNE, T. E.
Dean, Department of Education
1715 Park Drive
- BROWNE, WILLIAM HAND, JR.
Professor and Head of Electrical
Engineering Department
408 Dixie Trail
- BUELL, MURRAY F.
Instructor, Botany
902 Brooks Avenue
- BULLOCK, R. C.
Assistant Professor, Mathematics
402 Horne Street
- CAFFERY, CHARLES S.
Col. Infantry—P.M.S. and T., Military
318 Morrison Avenue
- CAMPBELL, A. C.
M.D., College Physician
302 Hawthorne
- CAMPBELL, CARLYLE
Professor of English
- CAVENESS, H. L.
Assistant Professor, Chemistry
2607 Vanderbilt Avenue
- CELL, JOHN W.
Assistant Professor, Mathematics
712 Brooks Avenue
- CHAPMAN, W. H.
Graduate Assistant, Agronomy
6 Enterprise Street
- CHASE, THORNTON
Major, Infantry—Instructor, Military
1922 St. Mary's Street
- CLARK, JOSEPH D.
Professor, English
15 Furches Street
- CLARKE, R. T.
Teaching Fellow, Textiles
124 South Dormitory
- CLARKSON, J. M.
Assistant Professor, Mathematics
2701 Barmettler Street
- CLEMENT, S. L.
Asst. Professor, Agricultural Economics
122 Park Avenue
- CLEVINGER, C. B.
Professor of Soils
202 Groveland Avenue
- CLEVINGER, REBA DAVIS
Reference Librarian
202 Groveland Avenue
- CLEVINGER, W. L.
Professor, Animal Husbandry, Dairying
209 South Dormitory
- CLOYD, E. L.
Dean of Students
2224 Hillsboro Street
- COGGINS, J. K.
Associate Professor, Education
Cary
- COLLINS, E. R.
Astronomist
3410 Hillsboro Street
- COOK, L. E.
Professor of Education
111 Brooks Avenue
- COOPER, ALBERT H.
Asst. Professor, Chemical Engineering
221 West Park Drive
- COTNER, J. B.
Professor, Agronomy
2718 Clark Avenue
- DALE, L. P.
Sergeant, Military Department
212 Park Avenue
- DARST, W. H.
Professor, Agronomy
1609 Park Drive
- DEARSTYNE, R. S.
Professor, Poultry
921 West South Street
- DENMARK, L. P.
Instructor, Mechanical Engineering
2247 Circle Drive
- DERIEUX, J. B.
Professor, Physics
2802 Hillsboro Street
- DIXON, A. A.
Associate Professor, Physics
14 Dixie Trail
- DIXON, FRED
Director Sports Publicity
17 Enterprise Street
- DOAK, C. G.
Asst. Professor, Physical Education
150 Woodburn Road
- EADDY, H. E.
Research Fellow, Botany
2376 Hillsboro Street
- EDWARDS, J. M. JR.
Instructor, Architectural Engineering
Montgomery Street
- EYSTER, H. C.
Instructor, Botany
1816 Park Drive
- FELTNER, C. E.
Instructor, Mechanical Engineering
214½ Cox Avenue
- FERGUSON, J. C.
Instructor, Mechanical Engineering
2510 Vanderbilt Avenue
- FISHER, H. A.
Professor of Mathematics
125 Brooks Avenue
- FLANDERS, C. A.
Instructor, Chemistry
126 Forest Road
- FONTAINE, JAMES
Asst. Professor, Civil Engineering
2712 Everett Avenue
- FORNES, G. G.
Instructor, Mechanical Engineering
Knightdale
- FORSTER, G. W.
Agricultural Economics—Rural Sociology
1924 Sunset Drive
- FOSTER, J. E.
Associate Professor, Animal Husbandry
3209 Hillsboro Street
- FOUNTAIN, A. M.
Assistant Professor, English
312 Forest Road
- FOURAKER, R. S.
Professor, Electrical Engineering
601 Brooks Avenue
- FULTON, B. B.
Research Entomologist
600 Brooks Avenue
- GARDNER, M. E.
Professor of Horticulture
2308 Bedford Avenue
- GARODNICK, I. O.
Teaching Fellow, Modern Language Dept.
501 Park Avenue
- GARRISON, K. C.
Psychology Dept.
123 Chamberlain Street
- GAUGER, H. C.
Assistant Professor, Poultry Dept.
1½ Chamberlain Street
- GEILE, W. G.
Professor, Civil Engineering Dept.
107 Berkshire Road
- GILES, G.
Asst. Professor, Agricultural Engineering
3151 Stanhope Avenue
- GLENN, KARL B.
Asst. Professor, Electrical Engineering
309 North Bloodworth Street
- GODFREY, ROBERT K.
Teaching Fellow, Botany Dept.
125 Brooks Avenue
- GRANTHAM, MRS. MARY S.
X-Ray and Laboratory Technician,
Infirmary
- GREAVES, R. E.
Associate Professor, Poultry Dept.
2512 Clark Avenue
- GREAVES-WALKER, A. F.
Professor, Ceramic Engineering
305 Forest Road
- GREENE, R. E. L.
Assistant, Farm Management Research,
Agricultural Economics Dept.
R. F. D., No. 3
- GREEN, R. W.
Associate Professor, Economics Dept.
2818 White Oak Road
- GRIFFIN, ROBERT J.
Instructor, Chemistry Dept.
115½ Park Avenue
- GRIMSHAW, A. H.
Associate Professor, Chemicals and Dye,
Textile School
Mansion Park Hotel
- GRINNELLS, C. D.
Animal Husbandry Dept.
409 Dixie Trail
- HACKNEY, J. CARLYLE
Teaching Fellow, Chemistry Dept.
311 Hillcrest Road
- HAIG, F. M.
Asso. Professor, Animal Husbandry and
Dairying Dept.
1803 Fairview Road
- HALVERSON, J. O.
In charge of Animal Nutrition Research,
Animal Husbandry Dept.
2813 Mayview Road and Brooks Ave.
- HARKEMA, REINARD
Instructor, Zoology Dept.
Cary, N. C.

FACULTY

- HARRELSON, J. W.
Dean of Administration
1903 Hillsboro Street
- HARRISON, THOMAS P.
Professor, English Dept.
1800 Park Drive
- HART, T. R.
Associate Professor of Textile School
501 West Whitaker Mill Road
- HARTLEY, LODWICK C.
Assistant Professor, English Dept.
205 Woodburn Road
- HAYES, ARTHUR C.
Instructor, Textile Chemistry and Dyeing
2404 Hillsboro Street
- HECK, CHARLES M.
Professor, Physics Dept.
200 Hawthorne Road
- HICKS, W. N.
Asst. Professor, Religion and Sociology
2505 Vanderbilt Avenue
- HILTON, J. T.
Professor, Textile School
1610 Ambleside Drive
- HINKLE, L. E.
Professor, Modern Languages
1714 Park Drive
- HOFMANN, JULIUS V.
Professor and Director of Forestry
904 Newbern Avenue
- HOSTETLER, EARL H.
Professor, Animal Husbandry
3010 White Oak Road
- HUTCHISON, J. J.
Asso. Professor, Research, Poultry Dept.
123 Brooks Avenue
- JETER, FRANK H.
Director, State College News Bureau
304 Forest Road
- JOHNSON, J. P.
Instructor, Mechanical Engineering Dept.
Garner, N. C.
- JOHNSON, THEODORE S.
Professor, Civil Engineering Dept.
1026 Cowper Drive
- JONES, A. D.
Assistant Professor, Chemistry Dept.
2308 Vandyke Avenue
- JONES, D. E.
Extension Specialist, Agricultural Engineering Dept.
314 E. Park Drive
- JONES, IVAN D.
Research in Horticulture, Horticulture Dept.
616 Brooks Avenue
- JONES, ROBERT E., Major, Infantry
Instructor, Military Dept.
- JORDAN, W. E.
Associate Professor, Chemistry Dept.
902 Brooks Avenue
- KEEVER, L. M.
Asst. Professor, Electrical Engineering Dept.
2200 Carroll Drive
- KELLAM, W. P.
Librarian
2410 Everett Avenue
- KERR, E. G.
Dept. of Animal Husbandry and Dairying
Dairy Farm Cottage
- KERR, THOMAS
Associate Cytologist in the U. S. D. A.
576 N. Person Street
- KLIME, P. H.
Agronomist, Dept. of Agronomy
728 W. Caharrus
- KIMREY, A. C.
Dairy Extension Dept.
220 E. Park Drive
- KING, EDWARD S.
General Secretary, Y. M. C. A.
121 Chamberlain Street
- KLUTTZ, R. L.
Agricultural Extension Service
406 Capital Apts.
- KNIGHT, GENE
Agricultural Extension Service
213 Woodburn Road
- KOKEN, M. R.
Assistant Football Coach, Athletic Dept.
1512 Carr Street
- KOSKY, EDWARD
Assistant Football Coach, Athletic Dept.
2226 Circle Drive
- KUTSCHINSKI, CHRISTIAN D.
Director, Music Dept.
1805 Wills Avenue
- LADU, A. I.
Associate Professor, English Dept.
A-3 Wilmot Apts.
- LAMBE, C. M.
Instructor, Civil Engineering Dept.
413 Calvin Road
- LANCASTER, F. W.
Assistant Professor, Physics Dept.
2403 Everett Avenue
- LAUER, B. E.
Asst. Professor, Chemical Engineering Dept.
1618 Hillsboro Street
- LAWRENCE, J. B.
Asst. Freshman Football Coach, Athletic Dept.
Flat Iron Apts.
- LAY, GEORGE B.
Agricultural Extension Dept.
Asbury Park
- LEAGER, MARC
Asso. Professor, Business Administration
16 Maiden Lane
- LEE, F. A., JR.
Assistant Professor, Mathematics Dept.
- LEE, WILLIAM D.
Agricultural Extension Service
- LEFORT, C. R.
Assistant to Dean of Students, Administration Dept.
821 Hillsboro Street
- LEHMAN, S. G.
Professor of Plant Pathology, Dept. of Botany
123 Brooks Avenue
- LEIGHTON, HENRY P., *Sgt., D.E.M.L.*
Administration Asst., Military Dept.
218 Cox Avenue
- LEVINE, JACK
Assistant Professor, Mathematics Dept.
117 Hillcrest Road
- LEWIS, J. G.
Instructor, Textile School
413 E. Lane Street
- LOCKMILLER, DAVID A.
Instructor, History and Political Science
304 Hillcrest Road
- LOVVORN, R. L.
Agronomist, Dept. of Agronomy
303 Hillcrest Road
- LUTZ, J. F.
Associate Professor of Soils, Dept. of Agronomy
324 South Dormitory
- MCCULLOUGH, T. P., JR.
Teaching Fellow, Physics Dept.
215 Park Avenue
- MCCUTCHEON, F. H.
Assistant Professor, Zoology and Entomology Dept.
Cary, N. C.
- MCGEHEE, WILLIAM
Instructor, Psychology Dept.
North Wilmington St.
- MCMATT, E. B.
Assistant Professor, Economics Dept.
113 Chamberlain Street
- MANN, C. L.
Professor, Head of Civil Engineering Dept.
1702 Hillsboro Street
- MARSHALL, R. P.
Assistant Professor, English Dept.
2617 Leesville Road
- MATHESON, H. D.
Teaching Fellow, Chemistry Dept.
2316 Hillsboro Street
- MATHEWS, M. T.
Asst. Professor, Rural Sociology Dept.
1904 Hillsboro St.
- MAUPIN, C. J.
Extension Poultryman, Poultry Dept.
2806 Hillsboro Street
- MAYER, W. L.
Director of Registration and Purchasing Agent
20 Bagwell Street
- MAYES, ALLENE
Associate Nurse, Infirmary Building
- MEACHAM, F. B.
Asst. Professor, Zoology and Entomology Department
2716 Everett Avenue
- MEARES, J. S.
Assistant Professor, Physics Dept.
2408 Everett Avenue
- METCALF, Z. P.
Professor of Zoology; Director of Instruction, School of Agriculture and Forestry
315 Forest Road
- MIDDLETON, G. K.
Agronomist, Dept. of Agronomy
2830 Barmettler Street
- MILLER, A. S.
Instructor in Economics, Economics Dept.
- MILLER, J. F.
Professor, Physical Education Dept. and Director of Intramural Athletics
191 Chamberlain Street
- MILLER, W. D.
Assistant Professor, Forestry Dept.
215 Hillcrest Road
- MITCHELL, T.
Associate Professor, Zoology Dept.
123 New Bern Avenue
- MOEN, R. O.
Professor, Dept. of Business Adm.
3202 Clark Avenue
- MOORE, J. H.
Cotton Technologist, Dept. of Agronomy
2807 Bedford Avenue
- MOORE, J. L.
Asst. Dairy Research, Animal Husbandry Department
222 Chamberlain Street
- MORRIS, W. F.
Director, Service Dept.
2509 Vanderbilt Avenue
- MORROW, E. B.
Asso. Horticulturist, Horticulture Dept.
14 Enterprise Street
- MUMFORD, C. G.
Associate Professor, Mathematics Dept.
712 Brooks Avenue
- NAHIKIAN, H. M.
Instructor, Mathematics Dept.
3306 Hillsboro Street
- NANCE, R. E.
Asst. Professor, Animal Husbandry Dept.
Route No. 4, Raleigh
- NASH, T. L.
Instructor, Electrical Engineering Dept.
307 West Park Drive
- NELSON, THOMAS
Dean, Textile School
16 Enterprise Street
- NEWTON, G. L.
Herdsmen, Dept. of Animal Husbandry
- NISWONGER, H. R.
Extension Horticulturist, Horticulture Department
308 Forest Road
- OWENS, O. P.
Research Fellow, Botany Dept.
13 South Dormitory
- PAGE, L. O.
Herdsmen, Animal Husbandry Dept.
- PAGET, E. H.
Associate Professor, English Dept.
114 Park Avenue

★ ★ ★
THIRTY-SEVEN

FACULTY

- PARK, H. V.
Instructor, Mathematics Dept.
404 Chamberlain Street
- PARKER, J. M., III
Instructor, Geology Dept.
206 East Park Drive
- PARKINSON, L. R.
Instructor, Mechanical Engineering
1710 Park Drive
- PARRISH, C. F.
Extension Poultryman, Poultry Dept.
2820 Fairground Avenue
- PASTORE, P. N.
Teaching Fellow, Industrial Arts Dept.
109 South Dormitory
- PAULSON, J. D.
Assistant Professor, Architectural Engineering Dept.
2705 Everett Avenue
- PEARSALL, R. J.
Assistant Professor, Electrical Engineering Department
116 Halifax Street
- PETERSON, ARNOLD
Supt. of Grounds, Service Dept.
1307 Jackson Street
- PILAND, J. R.
Assistant Soil Chemist
5 Pogue Street
- PILLSBURY, J. P.
Professor, Horticulture Dept.
2715 Hillsboro Street
- POOLE, R. F.
Professor, Plant Pathology, Botany Dept.
1 Hope Street
- RANDALL, G. O.
Assistant Professor, Horticulture Dept.
5 Dixie Trail
- RANDOLPH, E. E.
Professor Chemical Engineering
212 Groveland Avenue
- RANKIN, W. H.
Agronomist, Dept. of Agronomy
402 Horne Street
- RAPER, W. H.
Field Agent, Agriculture Economics
202 Hillsboro Street
- RICE, R. B.
Asso. Professor, Mechanical Engineering
708 Hillsboro Street
- RICHIE, T. L.
Instructor, Textile School
211 Groveland Avenue
- RIDDICK, W. C.
Dean of Engineering School
225 Woodburn Road
- ROWLAND, M. R.
Instructor, Mechanical Engineering Dept.
803 Glenwood Avenue
- RUFFNER, R. H.
Professor, Animal Husbandry and Dairying
1910 Park Drive
- RUGGLES, E. W.
Director, College Extension Division
2411 Everett Avenue
- SATTERFIELD, G. H.
Associate Professor Biochemistry
407 West Park Drive
- SATTERFIELD, H. E.
Asso. Professor Mechanical Engineering
201 Groveland Avenue
- SCHAUB, I. O.
Dean of School of Forestry and Agriculture
Western Boulevard
- SCHAUB, MAUD K.
Research Fellow, Botany Department
Western Boulevard
- SCHMIDT, ROBERT
Associate Horticulturist
516 Daughtridge Street
- SCHOOF, H. F.
Teaching Fellow, Zoology Dept.
210 Chamberlain Street
- SEAGRAVES, W. P.
Instructor, Mathematics Dept.
123 Forest Road
- SELKINGHAUS, W. E.
Instructor, Mechanical Engineering Dept.
1819 Glenwood Avenue
- SEEGERS, L. W.
Instructor, History Dept.
111 Chamberlain Street
- SERMON, R. R.
Director of Athletics
115 Brooks Avenue
- SHANKLIN, J. A.
Asst. Dept. of Agronomy
3½ Dixie Trail
- SHAW, H. B.
Professor, Industrial Engineering Dept.
1507 Ambleside Drive
- SHELLEY, A. B. R.
Instructor, English Dept.
311 Hillcrest Road
- SHERWOOD, F. W.
Associate, Animal Nutrition
318 North Boundary Street
- SHINN, W. E.
Professor, Textile School
2307 Bedford Avenue
- SHOFFNER, R. W.
Asst. Dist. Agent, Agriculture Extension
314 East Park Drive
- SHORE, MARY
Order Librarian
1306 Hillsboro Street
- SHOWALTER, M. F.
Associate Professor, Chemistry Dept.
504 Dixie Trail
- SHULENBERGER, C. B.
Associate Professor, Economics Dept.
102 Fourth Dormitory
- SHUMAKER, ROSS
Head of Department of Architecture
2702 Rosedale Avenue
- SHUNK, IVAN V.
Associate Professor, Botany Dept.
1809 Park Drive
- SINGER, W. E.
Instructor, Chemistry Dept.
127 Hawthorne Road
- SLOCUM, C. K.
Assistant Professor, Forestry Dept.
226 Woodburn Road
- SMITH, F. H.
Assistant, Animal Nutrition
Apt. No. 1, Woman's Club
- SMITH, GLENN R.
Asso. Professor, Agriculture Economics
130 Forest Road
- SMITH, G. WALLACE
Asso. Professor, Mathematics Dept.
132 Woodburn Road
- STALLINGS, R. L.
Self-Help Secretary
Y. M. C. A.
- STONE, R. L.
Instructor, Ceramic Dept.
2513 Clark Avenue
- STUCKEY, J. L.
Professor, Geology Dept.
1911 Sunset Drive
- SUMNER, MRS. BAYE
Asst. Purchasing Agent, Purchasing Dept.
323 Hillsboro Street
- THOMAS, D. B.
Instructor, Mathematics Dept.
205 Forest Road
- THOMAS, ROY H.
Supervisor of Agriculture Education
225 Furches Street
- THOMPSON, SALLYE
Statistician, Dept. of Education
3011 Hillsboro Street
- TROLLINGER, IDA E.
Head Nurse
Infirmary
- TUCKER, HARRY
Professor of Highway Engineering
20 Logan Court
- TURNER, FRANK B.
Asst. Professor, Mechanical Engineering
2404 Everett Avenue
- VAN NOTE, W. G.
Asst. Professor, Chemical Engineering
105 Harrison Avenue
- VAUGHAN, L. L.
Professor of Mechanical Engineering
11 Enterprise Street
- VENABLE, B. W.
Major, Infantry—Instructor, Military
707 West Morgan Street
- VON GLAHN, J. L.
Business Manager, Athletics
Ridge Road
- WAKEFIELD, OLAF
Assistant in Rural Sociology and Farm Management
415 South Boylan Avenue
- WARREN, R. S.
Instructor, Physical Education, and Freshman Coach
226 Chamberlain Street
- WEAVER, D. S.
Professor, Agricultural Engineering
320 Daughtridge Street
- WEAVER, J. G.
Assistant Professor, Horticulture
707 North East Street
- WELLS, T. T.
Superintendent of Buildings
3130 Stanhope Street
- WELLS, B. W.
Professor of Botany
1605 Park Drive
- WHEELER, F. B.
Supt. of Shops, Mechanical Engineering
20 Maiden Lane
- WHITFORD, L. A.
Assistant Professor, Botany
12 Kirby Street
- WHITNEY, J. B., JR.
Teaching Fellow, Botany
125 Brooks Avenue
- WILLIAMS, C. B.
Head of the Dept. of Agronomy
1405 Hillsboro Street
- WILLIAMS, C. F.
Associate Horticulturist
2711 Everett Avenue
- WILLIAMS, H. PAGE
Associate Professor, Mathematics
2512 Clark Avenue
- WILLIAMS, L. F.
Professor of Organic Chemistry
1816 Park Drive
- WILLIAMS, N. W.
Assistant Professor of Poultry
- WILLIAMS, ROBIN W.
Asst. Professor of Agricultural Economics
202 Groveland Avenue
- WILLIS, L. G.
Agronomist and Soil Chemist
2702 Fairview Road
- WILSON, A. J.
Professor and Chairman Chemistry Dept.
1808 Park Drive
- WILSON, T. L.
Assistant Professor, English
407 Calvin Road
- WINSTON, SANFORD
Professor of Sociology
120 Forest Road
- WINTERS, R. Y.
Director Experiment Station
1908 Park Drive
- WINTON, L. S.
Instructor, Mathematics
2716 Barmotter Street
- WOODHOUSE, W. W., JR.
Assistant Agronomist
1134½ North Boylan Avenue
- WYMAN, LENTHALL
Professor, Forestry
1837 White Oak Road
- WYNN, W. K.
Assistant Professor, English
502 Dixie Trail
- WYNNE, R. B.
Instructor, English
1620 Park Drive

Page Thirty-eight

Book Two

CLASSES



Allen Jones, 1739-1807

THE REVOLUTIONARY WAR



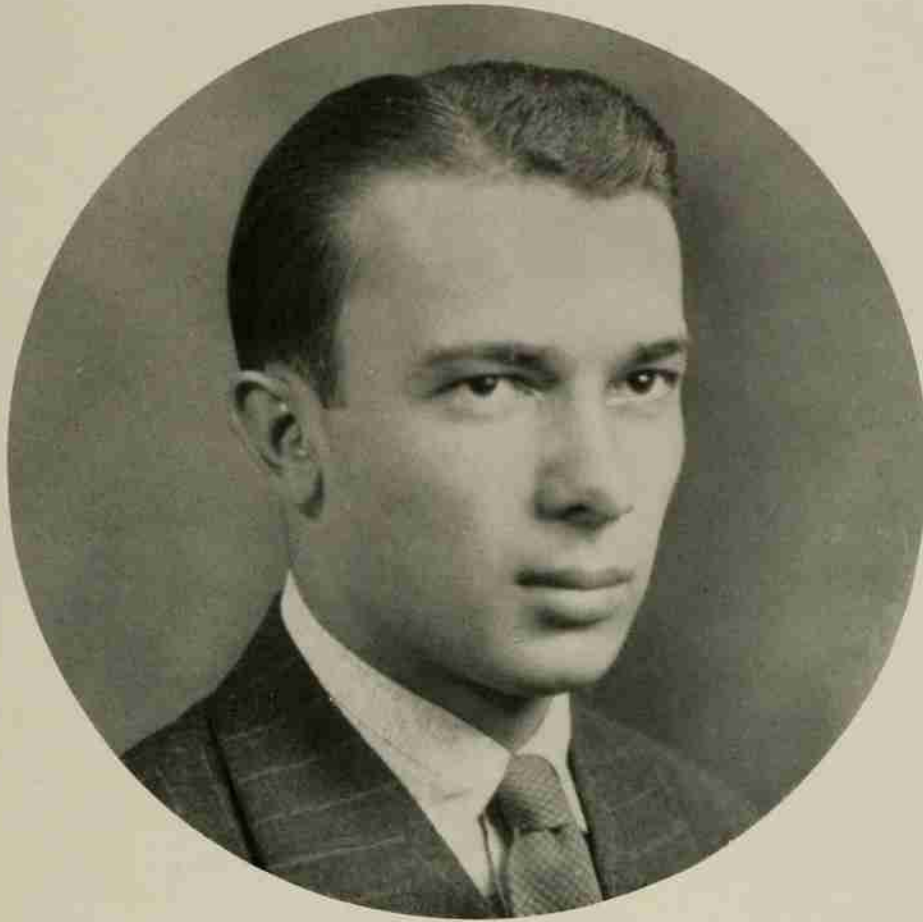

MARIO COMOLLI
President

SENIOR CLASS



N. M. DALRYMPLE
Vice-President



K. W. CLARK
Secretary-Treasurer



JOHN GARDNER ABRAMS
NEW BEDFORD, MASS.
Agriculture Economics
Cross Country (1, 2, 3, 4).



GEORGE A. ADAMS
SHELBY, N. C.
Agriculture Economics
Ag Club: Ag Economics Club.

JOHN S. ALLEN
NORTH WILKESBORO, N. C.
Textile Manufacturing
Basketball (1, 2, 3, 4).

THOMAS TILLET ALLISON, JR. K A
CHARLOTTE, N. C.
Industrial Management

Inter-Fraternity Council; R. O. T. C. Band (1, 2, 3, 4); Yellow Dogs; Delta Sigma Pi; Scabbard and Blade; Orchestra (1, 2, 3, 4); Student Government (2); Pledge Dance Committee.

Abrams
Adams

Allen

Allison





VANCE DELMA ALMOND
 ASHLEY HEIGHTS, N. C.
Electrical Engineering

A. I. E. E.; R. O. T. C. (1, 2, 3, 4); Baseball (1, 2).



WILLIAM GUILFORD ANDREWS, Θ K N
 BETHEL, N. C.
Industrial Management

Inter-Fraternity; Y. M. C. A.; White Spades.



WILLIAM COKE ARIAIL, Σ Φ Ε
 CHARLOTTE, N. C.
Textile Manufacturing

Sigma Tau Sigma; Tompkins Textile Society.

GEORGE M. ASHBY, Σ N
 RALEIGH, N. C.

Business Administration

AGROMECK Staff (1, 2, 3); Business Manager (4);
 R. O. T. C. (1, 2).

Almond
 Andrews

Ariail

Ashby



Page Forty-five



THIRTY-SEVEN



AGROMECK OF NINETEEN



LLOYD EDWARD AUMAN
WEST END, N. C.

Agriculture Education

Ag Club; Cross Country Team (4); Grange; Horticulture Society.



CRAYON SHELTON AUSTIN
OAKBORO, N. C.

Agriculture Education

Ag Club.

JULIAN C. AVERY, JR.
SELMA, N. C.

Electrical Engineering

A. S. E. E. (2, 3, 4); Y. M. C. A. Cabinet; Freshman Friendship Council; New Student Committee (2, 3); Secretary Y. M. C. A. Council (2).

NILES BRYANT BAKER
REIDSVILLE, N. C.

Agriculture Economics

Ag Club.

Auman
Austin

Avery

Baker





JAMES ERNEST BARB
HICKORY, N. C.

Sanitary Engineering

A. S. C. E. (2, 3, 4); Football (1); Baseball (1, 2, 3, 4); R. O. T. C. (1, 2, 3); Captain (4).



HOWARD GORDON BARDES
WILKINSBURG, PENNA.

High School Teaching

Kappa Phi Kappa: Monogram Club (2, 3, 4); Football (1, 2, 3, 4); Baseball (1); R. O. T. C. (2, 3); Captain (4).



JAMES WESLEY BARNES
WILSON, N. C.

Textile Management

TAYLOR E. BARROW, JR., Σ II
FARMVILLE, N. C.

Textile Manufacturing

Tompkins Textile Society; Baseball (1); R. O. T. C. (1, 2); Rifle Team (1, 2); Drum and Bugle Corp.

Barb
Bardes

Barnes

Barrow



Page Forty-seven



THIRTY-SEVEN



CARL RICHARD BAYNE, Σ II
N. PLAINFIELD, N. J.
Mechanical Engineering
A. S. M. E.; R. O. T. C. (1, 2, 3, 4).



ALBERT NORMAN BEARDSLEE
NORTH WILKESBORO, N. C.
Mechanical Engineering
A. S. M. E.

WILLIAM CALLUM BELL
GREENSBORO, N. C.
Ceramic Engineering

Engineers' Council; Wrestling (1, 2, 3, 4); Co-Captain (4); Keramos, Pres.; Tau Beta Pi, Vice-Pres.

GEORGE ELMER BETTS, JR.
FAYETTEVILLE, N. C.
Mechanical Engineering
A. S. M. E. (3, 4); U. N. C. (1, 2).

Bayne
Beardslee

Bell

Betts





JOHN ERNEST BING
HICKORY, N. C.

Construction Engineering

Scabbard and Blade; R. O. T. C. (1, 2, 3) Captain (4); Technician Staff (3, 4); A. S. C. E.; A. G. C.



JAMES EDGAR BISHOP
GREENSBORO, N. C.

Aeronautical Engineering

A. S. M. E., Treasurer; Cross Country Team (2, 3, 4); R. O. T. C. (1, 2).

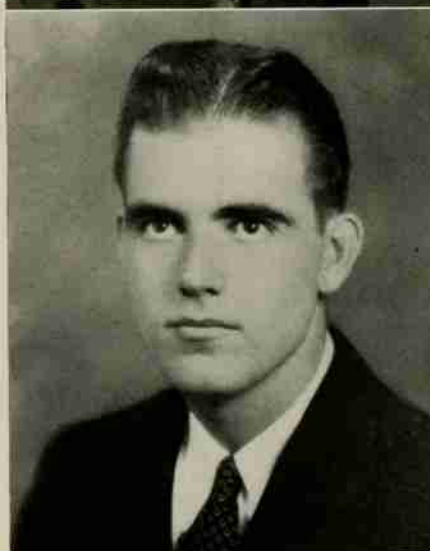

ANDREW REIF BLACKBURN, K Σ
WILSON, N. C.

Ceramic Engineering

Golden Chain, President; Blue Key, Vice-President; Pine Burr, Vice-President; Keramos, Secretary (3), Vice-President (4); Phi Eta Sigma, Treasurer; R. O. T. C. (1, 2, 3), Captain (4); Companion of St. Patrick; Tau Beta Pi; Scabbard and Blade; Engineers' Council; A. C. S., President; Moland-Drysdale Scholarship Cup (1).

JOHN HENRY BLACKMAN
WHITEVILLE, N. C.

Agriculture Education

Ag Club; Y. M. C. A. Council; R. O. T. C. (1, 2, 3, 4).

Bing
Bishop

Blackburn

Blackman



Page Forty-nine



THIRTY-SEVEN



AGROMECK OF NINETEEN



EDWARD WOODSTON BLACKWOOD
BURLINGTON, N. C.

Textile Manufacturing

Phi Psi, Secretary; Mu Beta Psi; Tompkins Textile Society, Secretary-Treasurer; Glee Club; Band (1, 2, 3); Sophomore Dance Committee.



PAUL CAMERON BLALOCK, Θ K N
FREMONT, N. C.

Chemical Engineering

R. O. T. C. (1, 2); A. I. Ch. E.

FRED BLOUNT
ROPER, N. C.

Agriculture Education

Baseball, (3).

CHARLES EDGAR BOGER, JR., Σ Φ Ε
CONCORD, N. C.

Textile Manufacturing

30 and 3; Tompkins Textile Society; R. O. T. C. (1, 2, 3), Lieut. (4); Inter-Fraternity Council; Freshman Student Council.

Blackwood
Blalock

Blount

Boger

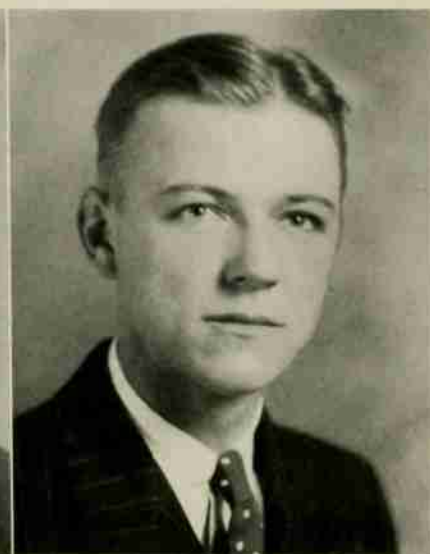



JOHN ALLEN BOLAND, JR.
BURLINGTON, N. C.

Textile Weaving and Designing

Sigma Tau Sigma; Phi Kappa Phi; Pine Burr; Phi Psi. Treasurer; Tompkins Textile Society, Vice-President; R. O. T. C. (1, 2, 3, 4); Dormitory Floor President (4).

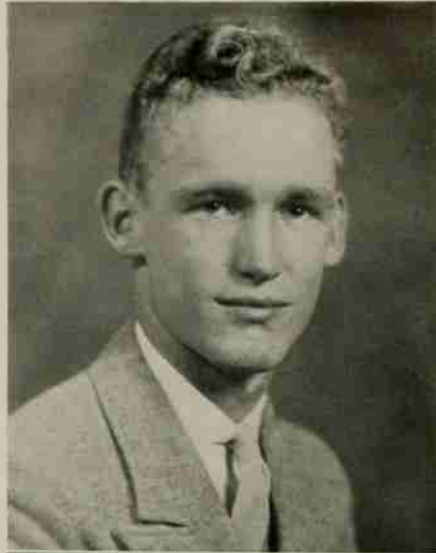

JOHN CLIFTON BONEY
HAMLET, N. C.

Construction Engineering



ROBERT G. B. BOURNE
HADDON HEIGHTS, N. J.

Mechanical Engineering

Mu Beta Psi; A. S. M. E.; Engineers' Council; R. O. T. C. (1, 2, 3), Captain (4).

LUTHER CARLTON BOYD
HENDERSON, N. C.

Chemical Engineering

Transfer, Elon College.

Boland
Boney

Bourne

Boyd





HENRY CHURCHILL BRAGAW
WASHINGTON, N. C.

Forestry

Alpha Zeta; Life Saving Corp; Forestry-Ag Club;
Business Manager *Pinetum* (3); Editor *Agriculturist* (4).

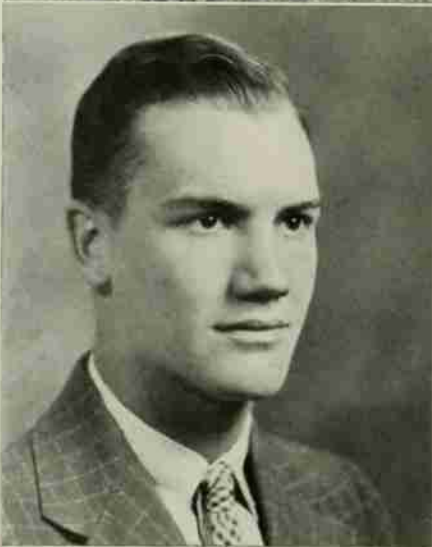

WILLIAM J. BRIDGES, JR.
CHARLOTTE, N. C.

Forestry

Forestry Club; R. O. T. C. (1, 2, 3, 4); Wrestling
(1, 2, 3, 4).

KENLON HARRISON BROCKWELL, ΔΣΦ
RALEIGH, N. C.

Industrial Engineering

Scabbard and Blade; Beaux Arts; Taylor Engineering
Society; Society of Industrial Engineers, Vice-President;
R. O. T. C. (1, 2, 3, 4); Glee Club; Concert Band;
Orchestra.

FRANK H. BROWN, JR.
CULLOWHEE, N. C.

Agriculture Spec. Soils

Ag Club.

Bragaw
Bridges

Brockwell

F. Brown

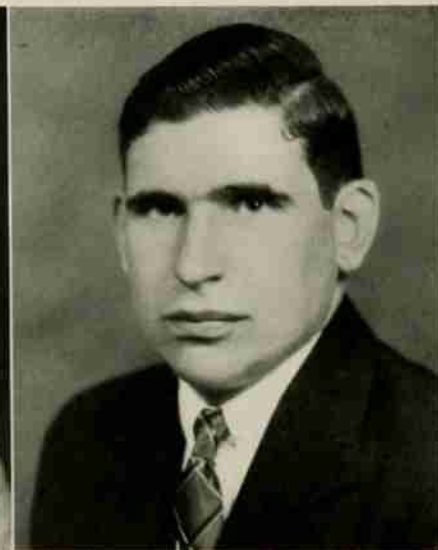



HENRY GILBERT BROWN
BELLCROSS, N. C.

Agriculture Economics

Ag Club; *Agriculturist*, Business Manager.



LLOYD N. BROWN
CHARLOTTE, N. C.

Textile Chemistry and Dyeing

Student Government (2, 3), President (4); Blue Key; Golden Chain; 30 and 3; Scabbard and Blade; Sigma Tau Sigma; Publications Board (4); Social Functions Committee; AGROMECK Staff (1, 2); *Watauga* Staff (2); Athletic Council; R. O. T. C. (1, 2, 3), Captain (4); Secretary-Treasurer Sophomore Class.



PAUL PAISLEY BROWN, JR.
RALEIGH, N. C.

Industrial Management

Transfer from Duke.

CHARLES RICHARD BROWNING
RALEIGH, N. C.

Electrical Engineering

A. I. E. E.; Radio Club.

H. Brown
L. Brown

P. Brown

Browning

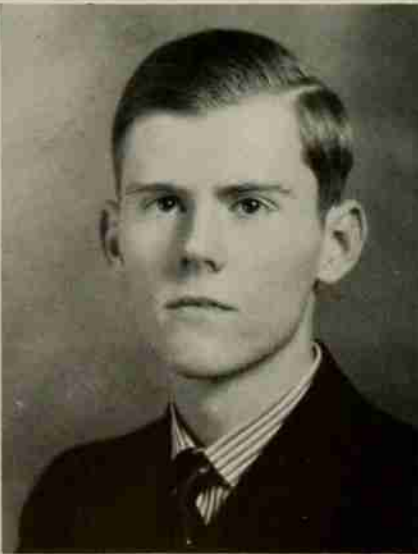



JAMES B. BUNDY
FAYETTEVILLE, N. C.
Chemical Engineering
A. I. Ch. E.

DEWITT FLOYD BURNS, JR., ΣΦΕ
DURHAM, N. C.

Textile Management

Yellow Dogs; Band: *Watauga* Staff; R. O. T. C.
(1, 2).



CHARLES MARION BUTLER
CLINTON, N. C.

Agriculture Education

Ag Club; Grange; R. O. T. C. (1, 2); Agriculture
Educational Society.

W. EDGAR BUTLER
VANCEBORO, N. C.

Agronomy

R. O. T. C. (1, 2, 3), Lieut. (4).

Bundy
Burns

C. Butler

W. Butler





WILLIAM SYKES BUTLER

CLINTON, N. C.

Agriculture Education

Ag Club: Agriculture Education Society.

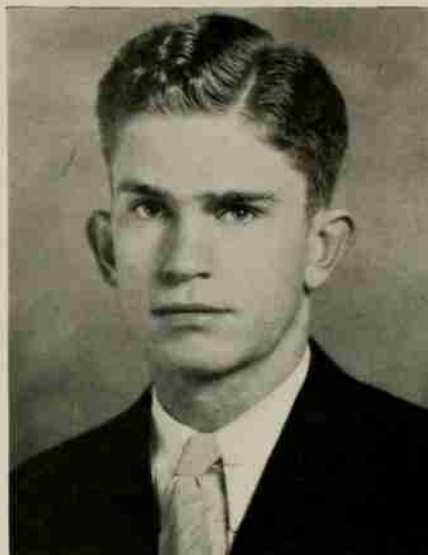

WILLIAM LEWIS BYNUM

RALEIGH, N. C.

Industrial Management

R. O. T. C. (1, 2, 3), Captain (4).

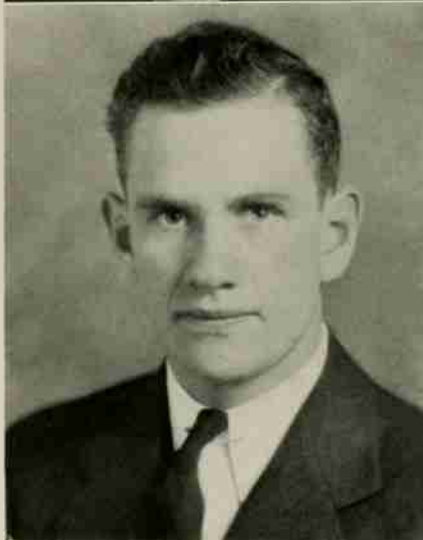

HENRY CARSON BYRD

WILMINGTON, N. C.

Electrical Engineering

A. I. E. E.; R. O. T. C. (1, 2, 3), Lieut. (4).

CURTIS EUGENE CALLIHAN

WHITEVILLE, N. C.

Agriculture Education

Ag Club: R. O. T. C. (1, 2); Grange; Alpha Zeta.

Wm. Butler
Bynum

Byrd

Callihan

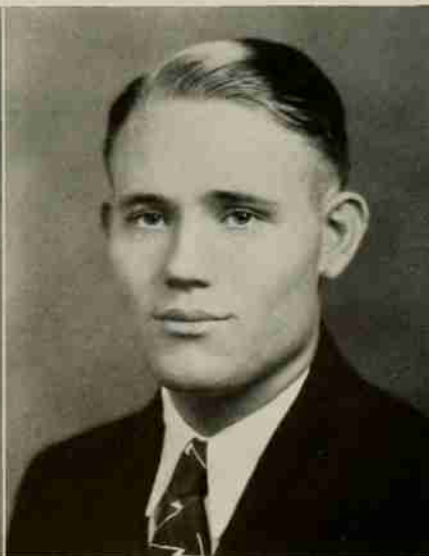
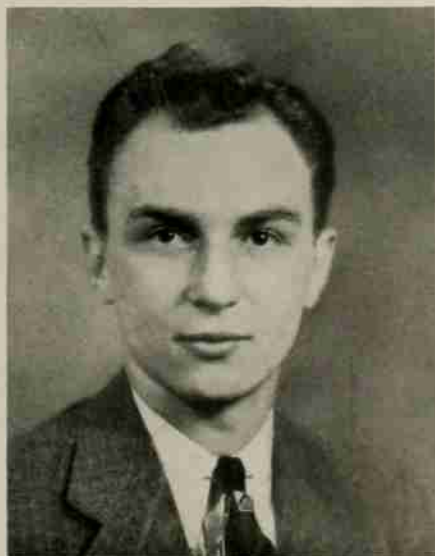

Page Fifty-five



THIRTY-SEVEN



AGROMECK OF

NINETEEN



DOMINIC MAC CARA
BELLAIRE, OHIO

Education

Monogram Club; Football (1, 2, 3), Captain (4).



WILLIAM MITCHELL CARLISLE
RAHWAY, N. J.

Textile Manufacturing

Phi Psi.

JOHN LEE CARPENTER, A X B
LINCOLNTON, N. C.

Agriculture Education

Grange; Ag. Club; R. O. T. C. (1, 2).

JEFF D. CARR
CLINTON, N. C.

Agriculture Economics

Ag. Club; Grange; Agriculture Economics Club;
Lambda Gamma Delta.

Cara
Carlisle

Carpenter

Carr





WILLIAM B. CHALK, II K Φ
MOREHEAD CITY, N. C.

Textile Manufacturing

Sigma Tau Sigma; Phi Psi; Inter-Fraternity Council;
Tompkins Textile Society, President.



ALEXANDER STEPHEN CHEREVKO
BROOKLYN, N. Y.

Mechanical Engineering

Mu Beta Psi; A. S. M. E.; Yellow Dogs; R. O. T. C.
Band; Orchestra; Football (1, 2, 3); Baseball (3).

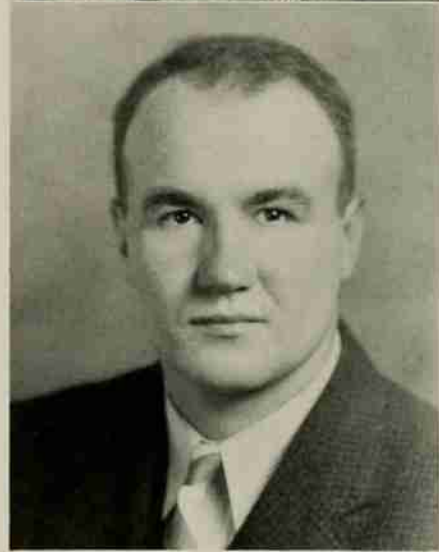

WILLIAM EDWARD CHESHIRE
FAYETTEVILLE, N. C.

Chemical Engineering

Companion of St. Patrick.

ALBERT ALBIEN CHIEMIEGO
BURLINGTON, N. J.

High School Teaching

R. O. T. C. (1, 2); Football (1, 2, 3); Manager
(4); Kappa Phi Kappa.

Chalk
Cherevko

Cheshire

Chiemiego





SAMUEL JAMES CHILDS
HENDERSONVILLE, N. C.
Agriculture Economics
Ag Club.



STANLEY ANZELM CHUDZIK
CLIFTON, N. J.
Chemistry
Sigma Pi Alpha.

KIRKLAND WOODRUFF CLARK, Φ K Γ
WILMINGTON, N. C.
Industrial Management

Mu Beta Psi; Yellow Dogs; Young Democrat Club;
R. O. T. C. (1, 2); Debate Team (3, 4); Secretary-
Treasurer Senior Class; *Watauga* Staff (2, 3, 4); Band.

JOHN WESLEY COCKMAN, Π K Λ
ROCKINGHAM, N. C.
Textile Management

R. O. T. C. (1, 2); Tompkins Textile Society.

Childs
Chudzik

Clark

Cockman

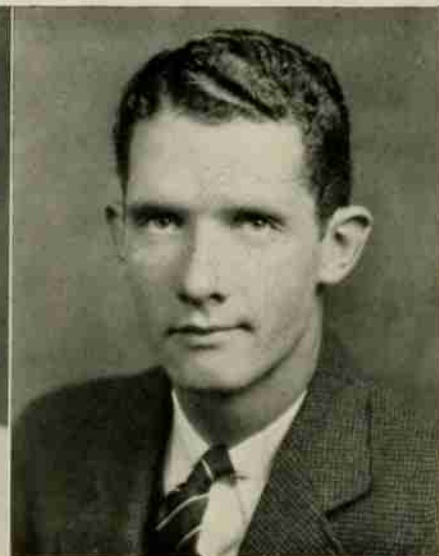



JAMES M. COLEMAN, JR., ΣΦΕ

RALEIGH, N. C.

Civil Engineering

R. O. T. C. (1, 2, 3), Captain (+); Glee Club; Football (1).



MARIO COMOLLI, A F P

ELBERTON, GA.

Industrial Management

Sigma Pi Alpha; Golden Chain; Delta Sigma Pi; R. O. T. C. (1, 2, 3), Major (+); President Senior Class; Publications Board; Student Activity Committee; Technician Staff.



FREDERICK LEONARD CONNELL

MT. HOLLY, N. C.

Aeronautical Engineering

Pine Burr; Scabbard and Blade; A. S. M. E.; Engineers' Council; Student Government; R. O. T. C. (1, 2, 3), Colonel (+); Companion of St. Patrick.

CARROLL G. CONRAD

GREENSBORO, N. C.

Industrial Management

Monogram Club; R. O. T. C. (1, 2, 3), Captain (+); Football (1, 2, 3, 4); Basketball (1); Publications Board; President Junior Class; Vice-President Sophomore Class; Student Activity Committee; Ring Committee.

Coleman
Comolli

Connell

Conrad

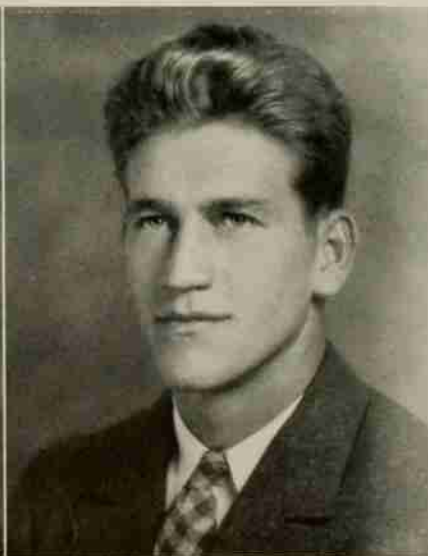

THIRTY-SEVEN





HENRY CHARLES COOKE
POUGHKEEPSIE, N. Y.

Education

Kappa Phi Kappa; Pine Burr; Student Council;
Basketball (1, 2); Tennis (1, 2); Freshman Counselor.



HARRY LEE COOPER
NASHVILLE, N. C.

Architecture Engineering

Engineers' Council; Beaux Arts, President.

WILLIAM FISHER CORBETT
WILMINGTON, N. C.

Textile Chemistry and Dyeing

Band; Glee Club; Orchestra.

WILSON E. CREWS
HAMLET, N. C.

Chemical Engineering

A. I. Ch. E.; Monogram Club; Tennis (2, 3, 4).

Cooke
Cooper

Corbett

Crews





ERNEST VINCENT CRIST, JR.
TIMBERVILLE, VA.

Biology

R. O. T. C. (1, 2, 3), Captain-Adjutant (4).



J. FRANK CURRY, A F P
LEBANON, TENN.

Chemical Engineering

Blue Key; Pine Burr; Scabbard and Blade; Golden Chain; Cross Country Team (1, 2); Publications Board Monogram Club; A. I. Ch. E.; Inter-Fraternity Council; Technician Staff (2, 3); Business Manager (4); R. O. T. C. (1, 2, 3), Captain and Regimental Staff (4).



EDWARD HAL CURTIS
CLIMAX, N. C.

Textile Weaving and Designing

R. O. T. C. (1, 2, 3), Lieut. (4); Tompkins Textile Society.

WILLIAM HOLLAND CUTCHIN
FRANKLIN, VA.

Animal Husbandry

Alpha Zeta; Grange; Ag Club.

Crist
Curry

Curtis

Cutchin



Page Sixty-one



THIRTY-SEVEN



AGROMECK OF

NINETEEN



MACON MOYE DAIL

GREENVILLE, N. C.

Civil Engineering

Mu Beta Psi; Y. M. C. A. Cabinet; Y. M. C. A., Vice-President; Freshman Friendship Council; Editor *Freshman Handbook*; Band; Chairman New Student Committee.



NEILL MCLEAN DALRYMPLE

JONESBORO, N. C.

Textile Manufacturing

Phi Psi; Golden Chain, Vice-President; Scabbard and Blade; Monogram Club; R. O. T. C. (1, 2, 3), Captain (4); Vice-President Senior Class; Baseball (1, 2, 3, 4); Basketball (1, 2, 3), Captain (4).

OWEN A. DALY

RALEIGH, N. C.

Aeronautical Engineering

A. S. M. E.; R. O. T. C. (1, 2, 3, 4).

JERRY WINSLOW DAVIDSON, $\Delta \Sigma \Phi$

MURPHY, N. C.

Mechanical Engineering

A. S. M. E.; Monogram Club; Baseball (1, 2, 3); R. O. T. C. (1, 2, 3), Lieut. (4).

Dail
Dalrymple

Daly

Davidson

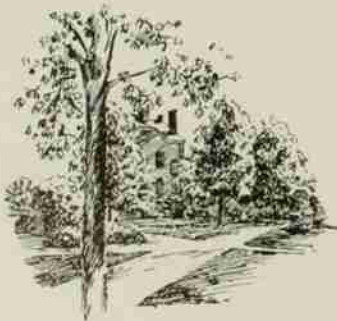
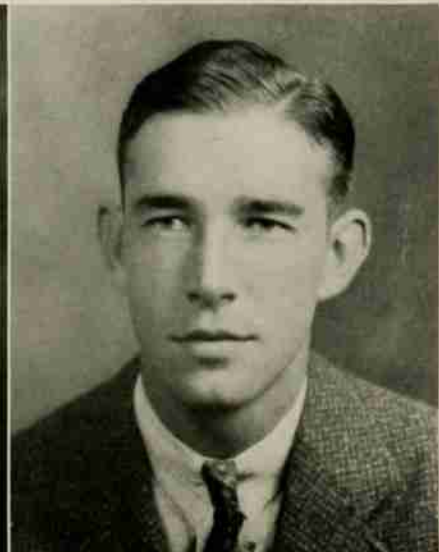



JAMES WARREN DAVIS
MCKEESPORT, PENN.

Forestry

Forestry Club, President.

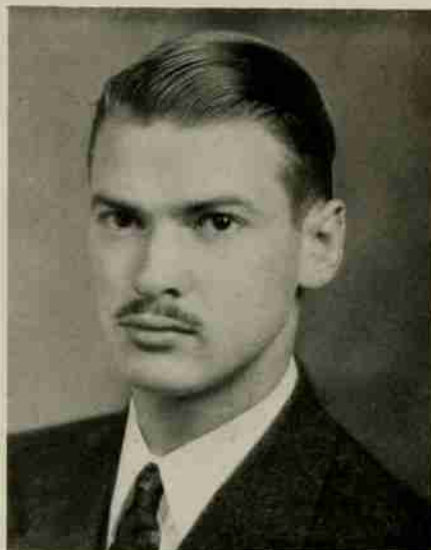

PAUL L. DAVIS
WAYNESVILLE, N. C.

Forestry

Forestry Club.



WILLIAM GERALD DAVIS
WAYNESVILLE, N. C.

Forestry

Alpha Zeta; Forestry Club; Ag Club; Monogram Club; R. O. T. C. (1, 2); Cross Country Team (1, 2, 3, 4), Captain (4); Track (2, 3, 4); Boxing (1, 2).

CARL DAWSON DELAMAR
DURHAM, N. C.

Chemical Engineering

Gamma Sigma Epsilon; A. I. Ch. E.; Theta Tau; Editor *The Southern Engineer*.

J. Davis
P. Davis

W. Davis

Delamar



★
★
★
THIRTY-SEVEN



JOHN CHARLES DELANE

HICKORY, N. C.

Chemical Engineering

A. I. Ch. E.



HENRY DELPHIN

CONEY ISLAND, N. Y.

Forestry

Forestry Club; Football (1); *Pinetum* Staff; Varsity
Boxing Manager.

HERBERT ROCKWELL DENTON, A K II

RAHWAY, N. J.

Education

Baseball; Student Government; Freshman Friendship
Council.

SAM DAVIS DEWAR

FUQUAY SPRINGS, N. C.

Agriculture Education

Ag. Club.

DeLane
Delphin

Denton

Dewar





EDWIN HARVIN DICKEY
 LAURINBURG, N. C.
Electrical Engineering
 A. I. E. E.



JAMES EDWARD DICKINSON, JR.
 MOORESVILLE, N. C.
Electrical Engineering

Phi Eta Sigma; Tau Beta Pi; Theta Tau; A. I. E. E.,
 Vice-President.



MARSHALL DILLING, JR.
 GASTONIA, N. C.
Textile Manufacturing

JACK R. DOSSENBACH, ΔΣΦ
 LEONIA, N. J.

Dairy Manufacturing

Alpha Zeta; Blue Key; Ag Club; Grange; Inter-Fra-
 ternity Council, President; Boxing (3); Wrestling (2,
 3); AGROMECK Staff (1); *Agriculturist* (3); Student
 Council; Sophomore Dance Committee; Junior-Senior
 Prom Committee.

Dickey
 Dickinson

Dilling

Dossenbach



Page Sixty-five



THIRTY-SEVEN

★★★ AGROMECK OF NINETEEN



ROBERT JACKSON DRYE
OAKBORO, N. C.
Agriculture Education
Ag Club.

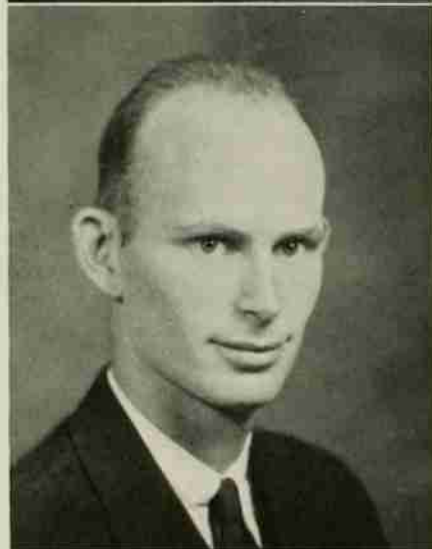

RICHARD WRIGHT DUNN, A X A
ROCKY MOUNT, N. C.
Textile Weaving and Designing

Phi Psi; Red Masquers; Tompkins Textile Society;
Young Democratic Club; *Technician* (2, 3); Cheer
Leader (1, 2, 3), Head Cheer Leader (4).

DWIGHT WOMBLE DURHAM
CARTHAGE, N. C.
Chemical Engineering

Tau Beta Phi, President; Blue Key; Golden Chain;
Pine Burr; Phi Eta Sigma; 30 and 3, President; Y. M.
C. A. Cabinet; New Student Committee; Tau Beta Pi
Scholarship Cup; Phi Kappa Phi Scholarship Medal;
Companion of St. Patrick; A. I. Ch. E.; R. O. T. C. (1,
2); Freshman Counselor.

RICHARD TYLER EDMONSON, Σ N
WASHINGTON, N. C.
Industrial Management

Inter-Fraternity Council; R. O. T. C. (1, 2).

Drye
Dunn

Durham

Edmonson





WILLIAM ALFRED EDWARDS
DANVILLE, VA.

Agriculture Specialist

Alpha Zeta; Football (1, 2, 3, 4); Boxing (1, 2, 3, 4); R. O. T. C. (1, 2, 3), Captain (4).



K. P. EFIRD, JR.
ALBEMARLE, N. C.
Chemical Engineering



ALLEN BENJAMIN ELAM, JR.
HIGH POINT, N. C.
Textile Chemistry and Dyeing

THEODORE ERNST
TOMS RIVER, N. J.
Mechanical Engineering: Aeronautical Option
R. O. T. C. (1, 2).

Edwards
Efird

Elam

Ernst



Page Sixty-seven



THIRTY-SEVEN

★★★ AGROMECK OF NINETEEN



GEORGE S. ESTES
WEST ORANGE, N. J.

Textile Chemistry and Dyeing

Sigma Tau Sigma; Pine Burr; Phi Psi, President (4);
Scabbard and Blade; Captain, R. O. T. C. (1, 2, 3),
Major (4).



HENRY SYLVESTER FALLS, Σ N
FALLSTON, N. C.

Textile Chemistry and Dyeing

Phi Psi, *Technician* (1); R. O. T. C. (1, 2, 3),
Lieut. (4).

JOHN ARTHUR FEATHER, JR., Φ K Π
NEW BEDFORD, MASS.

Textile Chemistry and Dyeing

White Spades; Band; Orchestra.

FREDERICK HERBERT FISHER
RALEIGH, N. C.

Industrial Management

Pi Kappa Delta; Delta Sigma Pi; Debate Team.

Estes
Falls

Feather

Fisher

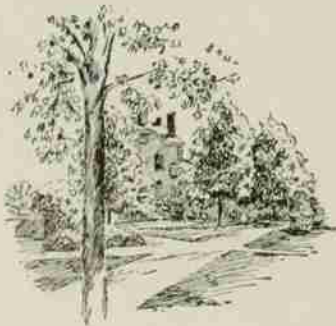
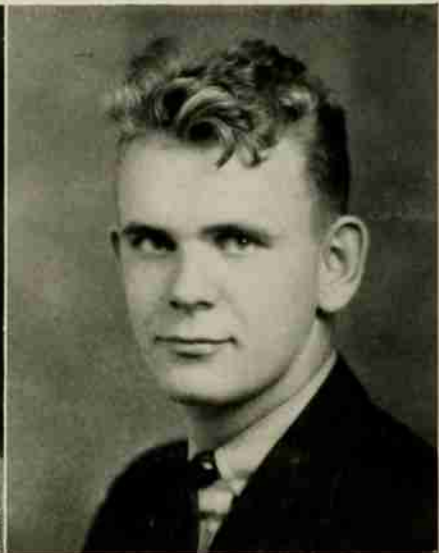



GRADY H. FLOYD, JR.
FAIRMONT, N. C.

Forestry

Forestry Club; R. O. T. C. (1, 2, 3), Lieut. (4).



ESLEY HOPE FORBES
GASTONIA, N. C.

Animal Husbandry

Lambda Gamma Delta; Ag Club (1, 2, 3, 4); Secretary Animal Husbandry Club (4); R. O. T. C. (1, 2).



HENRY FORNERO
ORANGE, N. J.

Highway Engineering

A. S. C. E. (1, 2, 3, 4), Vice-President (4).

Floyd
Forbes

WILLIAM LANG FOSTER
LITTLETON, N. C.

Forestry

Forestry Club; Freshman Friendship Council; Sophomore "Y" Council; Junior-Senior "Y" Cabinet; R. O. T. C. (1, 2).

Fornero

Foster



Page Sixty-nine



THIRTY-SEVEN

★★★ AGROMECK OF NINETEEN



ALFRED JACKSON FOX

TROUTMAN, N. C.

Textile Management

R. O. T. C. (1, 2, 3), Lieut. (4).



CHARLES ALEXANDER FOX

ASHEBORO, N. C.

Forestry

Forestry Club.

JENNINGS WATSON FRENCH

RALEIGH, N. C.

Electrical Engineering

A. I. E. E.: Duke University (1, 2); Purdue University (3).

JAMES WILLIAM FURR, ΔΣΦ

HIGH POINT, N. C.

Textile, Chemistry and Dyeing

Sigma Tau Sigma; Phi Psi; Pine Burr, Tompkins Textile Society; Student Council; Wrestling (2, 3).

A. Fox
C. Fox

French

Furr

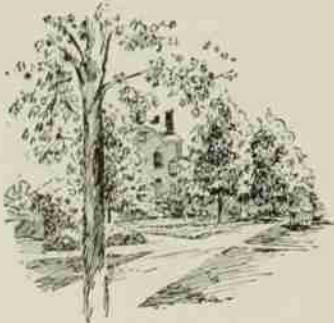
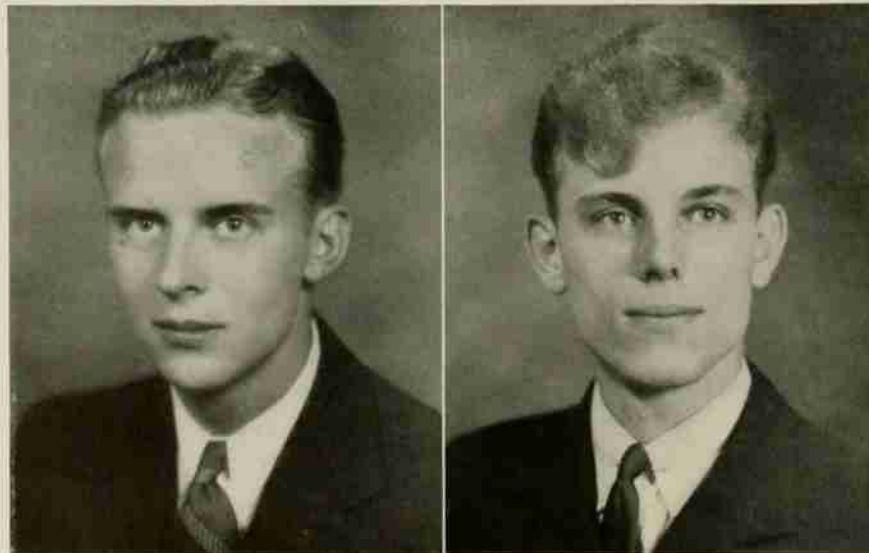



CLARENCE STEPHENS GALE, K A
RALEIGH, N. C.

Construction Engineering

Blue Key, President (4); 30 and 3, Vice-President (4); Pine Burr; Golden Chain; Scabbard and Blade; *The Technician* (1, 2); Sports Editor (3); Managing Editor (4); R. O. T. C. (1, 2, 3); Lieut. Colonel (4); A. S. C. E.; A. G. C.

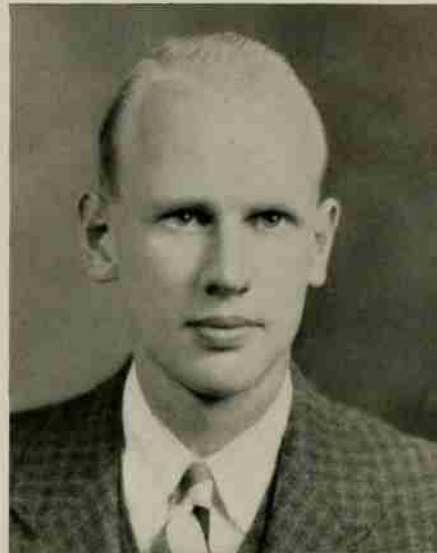

JOHN RICHARD GARRABRANT
WILMINGTON, N. C.

Aeronautical Engineering

A. S. M. E.; *Southern Engineering* (1); *Watagan* (3, 4); R. O. T. C. (1, 2, 3, 4); Dormitory Club President (4).

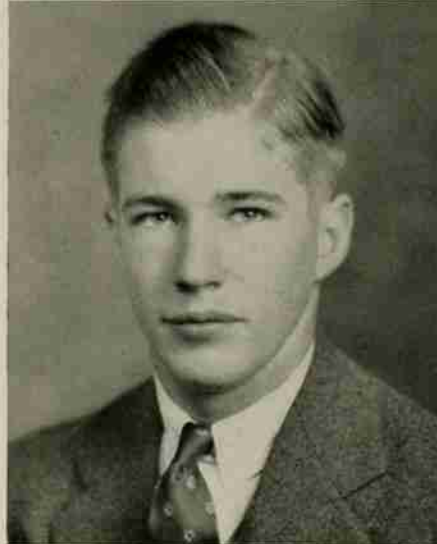

WARREN RICHARD GARRETT, II K Φ
ROCKINGHAM, N. C.

Textile Chemistry and Dyeing

WILLIAM DANIEL GASH
SWANNANOVA, N. C.

Forestry

Forestry Club.

Gale
Garrabrant

Garrett

Gash



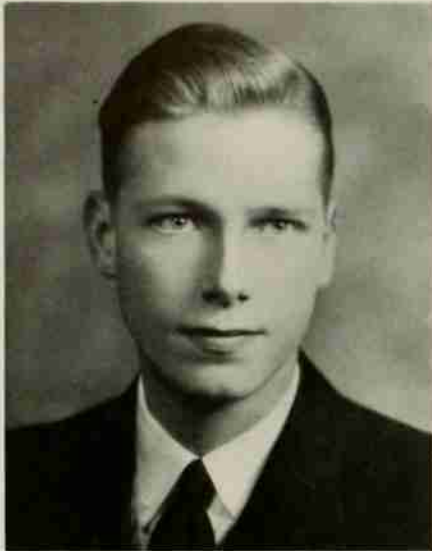

JOHN GOODWIN GAW, K Σ
GREENSBORO, N. C.

Mechanical Engineering

Golden Chain; Tau Beta Pi; Blue Key, Secretary-Treasurer (4); 30 and 3; Phi Eta Sigma; Pi Kappa Delta; Inter-Fraternity Council; A. S. M. E.; International Relations Club; Debate Team; Southern Champion After-Dinner and Extemporaneous Speaker; Southeastern Impromptu and Extemporaneous Speaking Champion; State Champion After-Dinner Speaking and Oratory; Chief Marshal for Graduation (3); Junior-Senior Dance Marshal (2); Y. M. C. A. Cabinet; President (4); Davidson College (1).

ONWARD JAMES GAYLORD

JAMESVILLE, N. C.

Agriculture Education

Sigma Tau Beta; Ag Club (1, 2, 3, 4), Vice-President (4); R. O. T. C. (1, 2); Agriculture Education Society (1, 2, 3, 4), President (4); Grange; Basketball (1, 2); Animal Husbandry Club (1, 2); Poultry Science Club (1, 2).



JOHN MARSHALL GEITNER, Σ N

HICKORY, N. C.

Chemical Engineering

AMIL JAMES GERLOCK

MT. UNION, PENN.

Forestry

Phi Eta Sigma, President (2); 30 and 3; Alpha Zeta; Ag Club; Forestry Club; Football (1); Basketball (1, 2, 3, 4); Chairman Sophomore Rush Committee; Chairman Junior Ring Committee; President Freshman Class; R. O. T. C. (1, 2, 3, 4), Lieut. (4).

Gaw
Gaylord

Geitner

Gerlock





GEORGE GLEN GETZ
NEW PHILADELPHIA, OHIO

Electrical Engineering

A. I. E. E., Secretary-Treasurer (4); Life Saving Corps (1, 2, 3, 4); Swimming Team (1, 2, 3, 4); Monogram Club (3, 4); R. O. T. C. (1, 2, 3), Adjutant, Captain (4).



FRANK BYRON GIBSON, Π K Φ
GIBSON, N. C.

Animal Husbandry Specialist

Ag Club.

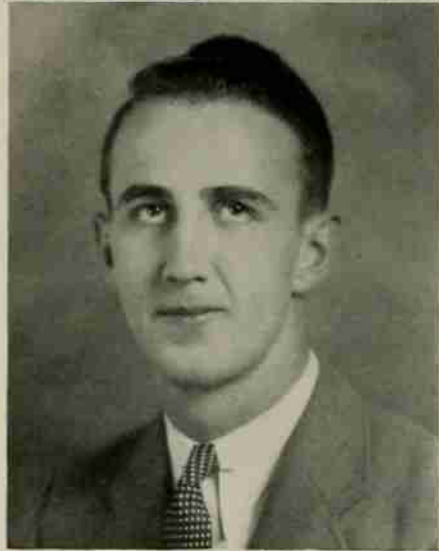

EFFIE LILLIAN GILLESPIE
CARY, N. C.

High School Teaching

THOMAS GORDON GOAD, Σ Φ Ε
RALEIGH, N. C.

Mechanical Engineering

Blue Key; Scabbard and Blade; A. S. M. E., Vice-President (4); Publications Board; Boxing (1, 3); *Wataugan* (2, 3), Business Manager (4); White Spades (2, 3, 4); R. O. T. C. (1, 2, 3), Captain (4).

Getz
Gibson

Gillespie

Goad





FREDERICK CORDON GORE, A X A
WELDON, N. C.

Chemical Engineering

Blue Key; 30 and 3; Engineers' Council, President (4); Student Council (3, 4); A. I. Ch. E., Vice-President (4); Band (1, 2, 3); Golden Chain; Wrestling (1); Chairman Junior-Senior Prom; Chairman 30 and 3 Dance (3); Chairman Homecoming Dance (4); President Sophomore Class; R. O. T. C. (1, 2, 3, 4), Captain (4); Social Functions Committee.



JAMES H. GRIFFIN
ASHEVILLE, N. C.

Forestry

Forestry Club (1, 2, 3); R. O. T. C. (1, 2, 3, 4), Lieut. (4); Ag Club (1, 2, 3, 4); Football (1, 2, 3).

EDMONDS L. GUERRANT
WINSTON-SALEM, N. C.

Mechanical Engineering

A. S. M. E. (2, 3, 4), Secretary (4); Red Masquers (2); Technical Director (3, 4); R. O. T. C. (1, 2, 3, 4), Lieut (4).

MAMIE DOROTHALEEN HALES
RALEIGH, N. C.

High School Teaching

Sigma Pi Alpha; Senior Representative of Women's Student Body (4); Transfer from Peace Junior College.

Gore
Griffin

Guerrant

Hales





MORRIS HALPERIN
BALTIMORE, MARYLAND
Industrial Engineering

I. E. S., Secretary-Treasurer (4); R. O. T. C. (1, 2).



JOHN HENRY HARRIS
SILER CITY, N. C.
Landscape Architecture

Alpha Zeta; Beaux Society; Ag Club; R. O. T. C. (1, 2).



JOHN JAMES HASSELL, JR.
ROPER, N. C.
Chemical Engineering

A. I. Ch. E., Treasurer (4).

NICHOLAS HAMILTON HAYDEN
YOUNGSTOWN, OHIO
High School Teaching

Monogram Club; Football (1, 2, 3, 4); R. O. T. C. (1, 2, 3, 4), Lieut. (4).

Halperin
Harris

Hassell

Hayden

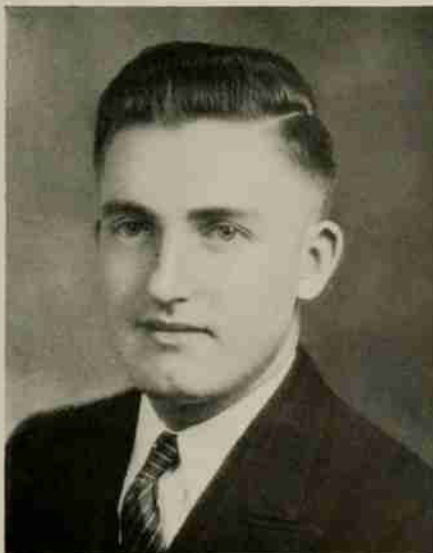

Page Seventy-five

★
★
★
THIRTY-SEVEN

★★★ AGROMECK OF NINETEEN



EDWIN JOHN HEILMAN, III, ΣΦΕ

PHOENIXVILLE, PENN.

Textile Management

Phi Psi; Tompkins Textile Society; White Spades; Glee Club (1, 2); R. O. T. C. (1, 2, 3, 4); Boxing (1, 2); Cross Country (2, 3).



ALBERT FREDERICK HEIN

NEW YORK CITY

Forestry

Forestry Club; Football (1); Wrestling (1, 2, 3, 4); R. O. T. C. (1, 2, 3, 4).

JOHN BEAN HELTZEL

WARDENSVILLE, WEST VA.

Forestry

Forestry Club, Secretary (4); Ag Club; Y. M. C. A. (1); *Pinetum* (3, 4), Business Manager (4); *Agriculturist* (3, 4), Managing Editor (4); R. O. T. C. (1, 2, 3, 4), Lieut. (4); Publications Board.

EDWIN HARGROVE HERITAGE

RALEIGH, N. C.

Chemical Engineering

A. I. Ch. E.

Heilman
Hein

Heltzel

Heritage





GEORGE HARMAN HERRING
GOLDSBORO, N. C.

Agronomy

Grange; Ag Club.



JOHN CHARLES HINES
ROWLAND, N. C.

Chemical Engineering

A. I. Ch. E.



THOMAS IRA HINES
WINSTON-SALEM, N. C.

High School Teaching

Kappa Phi Kappa, Secretary (4); Life Saving Corps (4); Monogram Club (2, 3, 4); Secretary (4); Cross Country (1, 2, 3); Baseball (1, 2, 3, 4).

MARINUS HOEK

WEST SAYVILLE, L. I., NEW YORK

High School Teaching and Physical Education

Monogram Club; Track (1, 2); Football (1, 2, 3).

Herring
J. Hines

T. Hines

Hoek

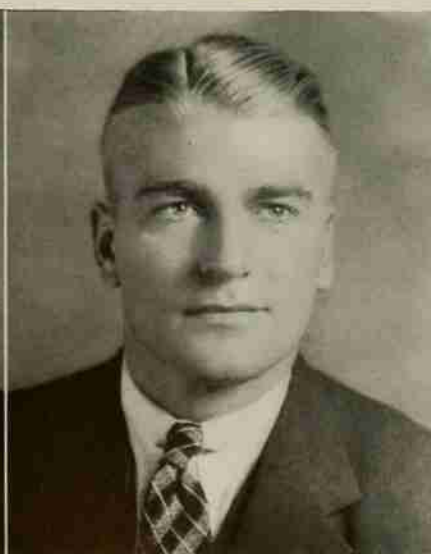

Page Seventy-seven



THIRTY-SEVEN



AGROMECK OF

NINETEEN



WRATT B. HOLEMAN
OXFORD, N. C.
Industrial Management



JOHN STEPHEN HOLLAMON
FARMVILLE, N. C.
Animal Husbandry

Alpha Zeta; Animal Husbandry Club; Ag Club, Secretary (3).

DAN F. HOLLER
UNION MILLS, N. C.
Agriculture

Ag Club, President (4); Grange (1, 2, 3, 4), Secretary (3), Treasurer (4); Ag Fair (3, 4); R. O. T. C. (1, 2).

VIRGIL LEE HOLLOWAY
SIOUX, N. C.
Education

Ag Club; Grange; Track Team (3, 4); Rifle Team (3, 4); Monogram Club.

Holeman
Hollamon

Holler

Holloway





ROBIN POPE HOOD
RALEIGH, N. C.

Industrial Management

Band (1, 2, 3, 4); Yellow Dogs; Mu Beta Psi (1, 2, 3, 4); Treasurer (4); R. O. T. C. Band (1, 2, 3, 4); Lieut. (4).

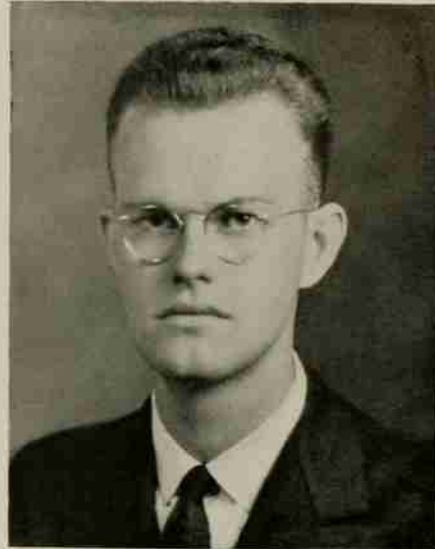

EUGENE STEDMAN HORNEY
GREENSBORO, N. C.

Textile Chemistry and Dyeing

Sigma Tau Sigma; American Association of Textile Chemists and Colorists. Vice-President (4); R. O. T. C. (1, 2, 3, 4); Lieut. (4).

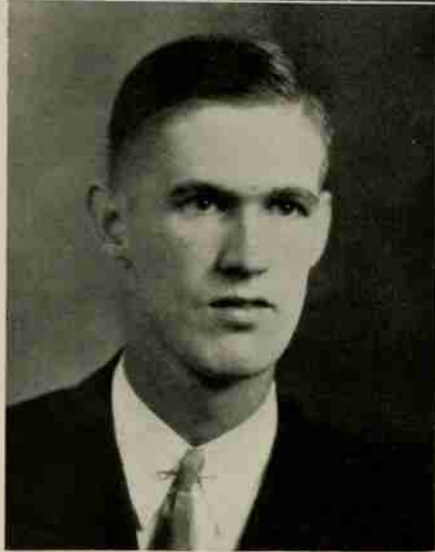

JOSEPH NORFLEET HOWARD
GREENSBORO, N. C.

Horticulture

Ag Club; Horticulture Club; Grange.

MALCOLM THEODORE HOWELL
GREENSBORO, N. C.

Industrial Arts

Yellow Dogs (1); Glee Club (1).

Hood
Horney

Howard

Howell

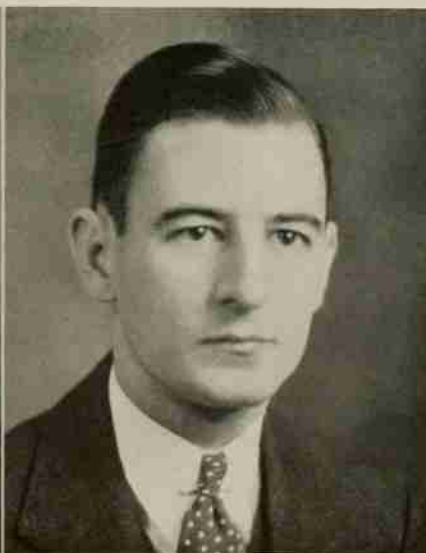

THIRTY-SEVEN





THOMAS MCCLASKEY HOWERTON, JR.

ASHEVILLE, N. C.

Forestry

Forestry Club; Football (2, 3); R. O. T. C. (2, 3).



SAMUEL M. HULAK

BURGAW, N. C.

Chemical Engineering

Theta Tau; A. I. Ch. E.; R. O. T. C. (1, 2, 3, 4).

HARVEY BRADFORD HUNTER, JR.

CHARLOTTE, N. C.

Agriculture

Alpha Zeta; Ag Club, President (4); Freshman Councilor.

JOHN WESLEY HUNTER

WILMINGTON, N. C.

Mechanical Engineering; Aeronautical Engineering

Swimming (1, 2).

Howerton
Hulak

H. Hunter

J. Hunter

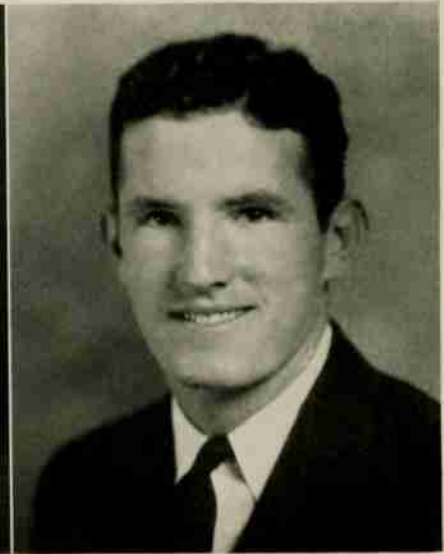



WILBERT F. HUNTLEY
MONROE, N. C.

Chemical Engineering

Y. M. C. A.; A. I. Ch. E.

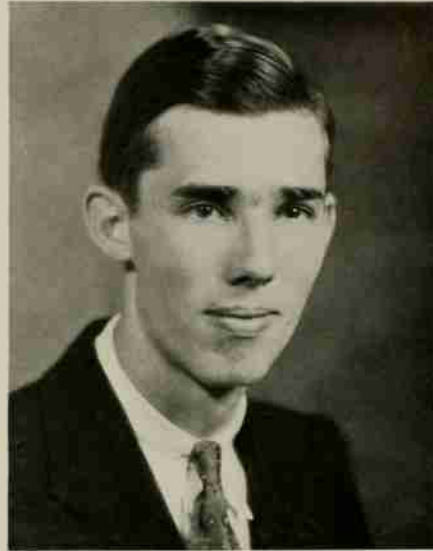

PETER IHRIE, JR., Σ N
ROCK HILL, S. C.

Textile Weaving and Designing

Blue Key; Phi Psi; Scabbard and Blade; Monogram Club; Tompkins Textile Society; Publications Board; Golden Chain, Treasurer (4); Cross Country (1); AGROMECK (1, 2, 3), Editor (4); Manager Basketball (1), Freshman Manager (2, 3); R. O. T. C. (1, 2, 3), Lieut. (4); Junior-Senior Marshal (2).



EDWARD J. JASKWHICH
KENOSHA, WIS.

Textile Chemistry and Dyeing

Tompkins Textile Society; Football (1, 2, 3, 4); Basketball (1).

CLARKSTON E. JOHNSON
LIBERTY, N. C.

Textile Manufacturing

Sigma Tau Sigma; Phi Psi; Tompkins Textile Society; R. O. T. C. (1, 2).

Huntley
Ihrie

Jaskwhich

C. Johnson





FRANCIS JOSEPH JOHNSON

RALEIGH, N. C.

Civil Engineering

Sigma Pi Alpha, President (4); A. I. E. E.; A. S. C. E.; Track (1, 2, 3, 4); Football (1); Basketball (3, 4); R. O. T. C. (1, 2), Major (3), Assistant Instructor (4); University of Maryland.



JAMES MELTON JOHNSON

PITTSBORO, N. C.

Chemical Engineering

JOHN EARLE JOHNSON

NEW BEDFORD, MASS.

Textile Chemistry and Dyeing

Phi Psi.

WOODROW WILSON JONES, A. A. T.

GREENSBORO, N. C.

Textile Management

Scabbard and Blade; Inter-Fraternity Council, Tompkins Textile Society; Military (1, 2, 3), Lieut. (4); Manager Varsity Basketball (3); *Wataugan* (2, 3).

F. Johnson
Jas. Johnson

John Johnson

Jones





RAYMOND WHITEARD JORDAN
MILTON, N. C.

Industrial Engineering

Delta Sigma Pi; Scabbard and Blade; R. O. T. C.
(1, 2, 3, 4); Captain (4).



HERBERT KIRSCHNER
BROOKLYN, N. Y.

Education

Kappa Phi Kappa; Monogram Club; R. O. T. C.
(1, 2, 3, 4); Football (1, 2, 3, 4).



FRANK KUBISA
W. BABYLON, L. I., N. Y.

Physical Education

Football (1, 2, 3, 4).

GEORGE JOHN KURFEHS, JR.
JERSEY CITY, N. J.

Civil Engineering

Monogram Club; A. S. C. E.; Swimming Team (1,
2, 3, 4).

Jordan
Kirschner

Kubisa

Kurfehs





DUNCAN MACRAE LAMB

BALTIMORE, MD.

Chemical Engineering

Phi Eta Sigma; Gamma Sigma Epsilon; A. I. Ch. E.



CARL FREDERICK LANGE

MELROSE PARK, PENN.

Chemical Engineering

Phi Eta Sigma; Gamma Sigma Epsilon; Tau Beta Pi; Pine Burr; A. I. Ch. E.; Theta Tau; Tennis (1, 2); R. O. T. C. (1, 2, 3, 4).

JERROLD A. LARDIERI

NEWARK, N. J.

Industrial Management

WADE THOMAS LEARY

EDENTON, N. C.

Geology

Scabbard and Blade; R. O. T. C. (1, 2, 3), Captain (4).

Lamb
Lange

Lardieri

Leary





HORACE MORGAN LECONEY
 ASHEVILLE, N. C.
Mechanical Engineering
 A. S. M. E.; Swimming; Boxing.



JOEL TYRUS LEE
 DUNN, N. C.
High School Teaching
 R. O. T. C. (1, 2, 3, 4).



RICHARD HUGH LEWIS
 DARTMOUTH, MASS.
Chemical Engineering
 A. I. Ch. E.; Baseball (3).

LUTHER CALVIN LILES, JR.
 WENDEL, N. C.
Agriculture Education
 Ag Club; Grange; R. O. T. C. (1, 2).

LeConey
Lee

Lewis

Liles

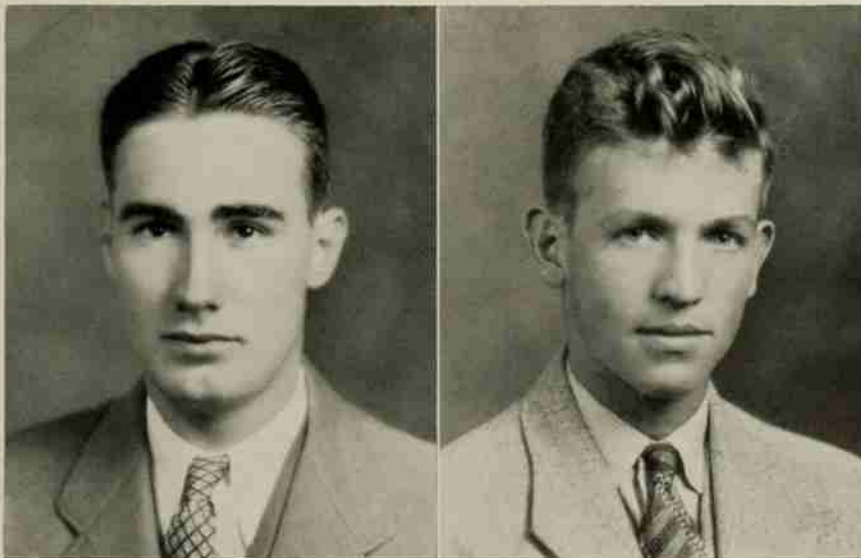

Page Eighty-five



THIRTY-SEVEN



AGROMECK OF

NINETEEN



WAYLAND EVERETT LOOMIS
BLOOMFIELD, CONN.

Mechanical Engineering

A. S. M. E.; Companion of St. Patrick; Freshman
Counselor.



NATHANIEL FLOURNOY LOVELACE
MACCLESFIELD, N. C.

Civil Engineering

JOHN HUGH MACKAY
CLAYTON, N. J.

Architectural Engineering

Beaux-Arts; Cross Country Team (3); Freshman
Friendship Council.

PERCY WILLIAM MALPASS
DELCO, N. C.

Construction Engineering

Loomis
Lovelace

MacKay

Malpass





MARVIN WAYNE MANGUM
 MONROE, N. C.
Agriculture Education



WILLIAM ROSSER MANN
 WHITAKERS, N. C.
Aeronautical Engineering

Scabbard and Blade; A. S. M. E.; R. O. T. C. (1, 2, 3, 4); Monogram Club; Glee Club; Freshman Friendship Council; Tennis (2).



FRANCIS S. MARTIN
 HENDERSON, N. C.
Textile Manufacturing

Yellow Dogs; Tompkins Textile Society; Band; Rifle Team (1, 2, 3, 4); R. O. T. C. (1, 2).

RALPH HAMILTON MARTIN
 APEX, N. C.

Textile Weaving and Designing

Tompkins Textile Society; R. O. T. C. (1, 2, 3, 4).

Mangum
 Mann

F. Martin

R. Martin





FRANCIS EARL MASK
GREENSBORO, N. C.
Chemical Engineering

Gamma Sigma Epsilon; A. I. Ch. E.; *Southern Engineer*, Business Manager.



ROGER J. MASSA
BELLAIRE, OHIO
High School Teaching

Monogram Club, Football (1, 2, 3, 4).

CHARLES MORRIS MATTHEWS, A F P
ALBUQUERQUE, N. M.

Forestry

Phi Eta Sigma, Vice-President (2); 30 and 3; Pine Burr, President (4); Blue Key; Golden Chain; Ag Club (1, 2, 3, 4); Forestry Club (1, 2, 3, 4); Secretary and Vice-President (2); Alpha Zeta (2, 3, 4); Cross Country (1); Pinetum (1, 2); Editor (3, 4); *Agriculturist* (2); *Technician* (1, 2); News Editor (3); Publications Board (3, 4); Social Function (3, 4); Student Government (2, 3); Vice-President (4).

JOSEPH ANGUS MATTHEWS
SOUTHERN PINES, N. C.

Forestry

Mask
Massa

C. Matthews

J. Matthews





JOSEPH MATYS
CLIFTON, NEW JERSEY

Forestry

Ag Club; Forestry Club; Grange; Football (1).



BEN H. MAYFIELD
MURPHY, N. C.

Forestry

Boxing (3, 4); Forestry Club (3, 4); Ag Club (3, 4); Lincoln Memorial University (1); Western Carolina Teachers College (2).



FRANK DUPREE MAYFIELD
MURPHY, N. C.

Forestry

Forestry Club; Lincoln Memorial University; Western Carolina Teachers College.

HARRY LEE McDOWELL, II K A
SCOTLAND NECK, N. C.

Mechanical Engineering

A. S. M. E.; University of North Carolina (1, 2).

Matys
B. Mayfield

F. Mayfield

McDowell

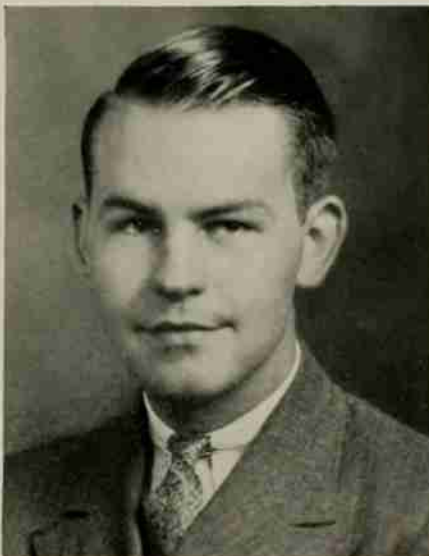

Page Eighty-nine



THIRTY-SEVEN



AGROMECK OF NINETEEN



CHARLES JAMES MCCALLUM, JR.
ROWLAND, N. C.

Agriculture Economics

Ag Club; Agriculture Economics Club; R. O. T. C. (1, 2); Grange.



JOHN LAURENCE MCLAUGHLIN
GLOUCESTER, MASS.

Ceramic Engineering

Phi Eta Sigma; Keramos; A. C. S. (2, 3, 4), Secretary (3); Red Masquers; Engineers' Council; Monogram Club; Football (1); Wrestling (1, 2, 3, 4).

CLARENCE BROUGHTON MCSWAIN
DALLAS, N. C.

Chemical Engineering

Gamma Sigma Epsilon; A. I. Ch. E.; Wrestling (1, 2, 3, 4); R. O. T. C. (1, 2, 3, 4).

MARVIN HESTER MEEKINS
WANCHESE, N. C.

Mechanical Engineering

Wrestling (+); R. O. T. C. (1, 2, 3, 4); Monogram Club; A. S. M. E.

McCallum
McLaughlin

McSwain

Meekins



★
★
★
THE NORTH



CAROLINA



HENRY MOORE MIDDLETON
WARSAW, N. C.

Textile Manufacturing
Tompkins Textile Society.



THOMAS ROBERT MOIR
WALKERTOWN, N. C.

Textile Manufacturing
Phi Psi.



RAYMOND MONROE, JR.
LAURINBURG, N. C.

Mechanical Engineering

A. S. M. E.: Wrestling (2, 3): Presbyterian Junior
College.

WILLIAM CHRISTOPHER MONROE
COUNCIL, N. C.

General Agriculture
Ag. Club: Grange.

Middleton
Moir

R. Monroe

W. Monroe





G. A. MOORE
RALEIGH, N. C.
Industrial Management



ROBERT HALL MORRISON, K A
CHARLOTTE, N. C.
Chemical Engineering

Phi Eta Sigma: 30 and 3; Pine Burr: Scabbard and Blade; Blue Key; Golden Chain, Secretary (4); Tau Beta Pi; Publications Board (3, 4); Student Council (2); Inter-Fraternity Council (3); A. I. Ch. E. (1, 2, 3, 4); *Technician* (1, 2, 3), Editor (4); Chairman Sophomore Dance Committee; Junior-Senior Prom Committee; Junior-Senior Prom Marshal (2); Freshman Class Secretary and Treasurer; R. O. T. C. (1, 2, 3), Staff Captain (4); Companion of St. Patrick.

HENRY ARTHUR NADING, JR.
WINSTON-SALEM, N. C.
Chemical Engineering

R. O. T. C. (1, 2, 3, 4); Freshman Friendship Council; New Student Committee; Monogram Club; Tennis (1, 2, 3), Captain (4).

JOHN ORR NEIKIRK
CHARLOTTE, N. C.
Textile Manufacturing

Tompkins Textile Society; Y. M. C. A.; Debate Team.

Moore
Morrison

Nading

Neikirk





LEONARD DORSEY NELSON, A A T
WASHINGTON, N. C.

Industrial Management



MARVIN ELSMER NESBITT
FLETCHER, N. C.

Agriculture Education

Ag Club; Grange.



ANTRINE M. NICHOLS
RALEIGH, N. C.

Chemistry

Woman's Student Government, Treasurer (3).

ROBERT LAWRENCE NICHOLSON
GRAHAM, N. C.

Forestry

Forestry Club; Ag Club; Y. M. C. A.

Nelson
Nesbitt

Nichols

Nicholson





ROGER ATKINSON NORMAN, II K A
BATH, N. C.

Industrial Engineering

S. I. E.: Engineers' Council, Secretary; R. O. T. C. (1, 2); Boxing (1, 2, 3); Cross Country (4).



GEORGE THOMAS NOULLES, A T P
WILSON, N. C.

Chemical Engineering

Technician: University of North Carolina.

JOHN WILLIAM OGLETREE
ROANOKE RAPIDS, N. C.

Textile Chemistry and Dyeing

Phi Psi; Y. M. C. A. (1, 2, 3), Treasurer (4); Wrestling (1); Business Manager of *Freshman Handbook*.

MARGARET JETER OWEN
RALEIGH, N. C.

High School Teaching

Woman's Student Government (3, 4), President (4); Alpha Mu Sorority (2, 3); Phi Epsilon (1, 2, 3).

Norman
Noulles

Ogletree

Owen





MARION CHERIQNY PALMER
TRYON, N. C.

Horticulture Specialist

Monogram Club; Golf Club (1, 2, 3, 4).



WILLIAM RILEY PALMER
CLYDE, N. C.

Animal Husbandry

Ag Club; Animal Husbandry Club; Brevard College.



RALPH L. PARKER, ΣΦΕ
FRANKLINTON, N. C.

Textile Chemistry and Dyeing

Phi Psi; R. O. T. C. (2, 3).

JAMES HARVEY PAYNE
ALBION, N. Y.

Animal Husbandry

Glee Club; Grange; Ag Club; R. O. T. C. (1).

M. Palmer
W. Palmer

Parker

J. Payne

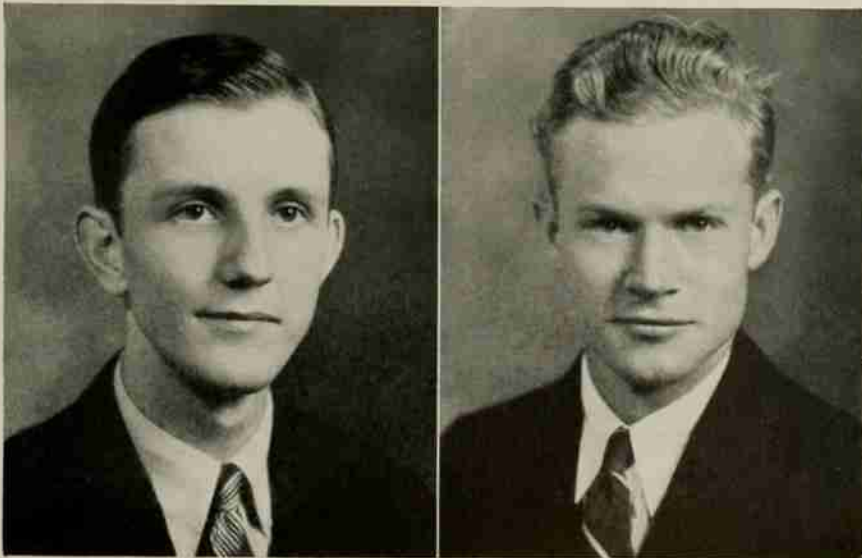

Page Ninety-five



THIRTY-SEVEN



AGROMECK OF

NINETEEN



MARSHALL BRANDON PAYNE

KANNAPOLIS, N. C.

Textile Manufacturing

Phi Psi; Sigma Tau Sigma.



CECIL ARTHUR PENDLETON

ROANOKE RAPIDS, N. C.

Textile Manufacturing

Tompkins Textile Society; R. O. T. C. (1, 2, 3);
Major (4).

GLENN ELMER PENLAND

ASHEVILLE, N. C.

Textile Weaving and Designing

International Relations Club; Monogram Club; R. O.
T. C. (1, 2); Boxing (1, 2, 3, 4).

EDWARD JAMES PHIBBS, JR.

HIGH POINT, N. C.

Textile Chemistry and Dyeing

R. O. T. C. (1, 2, 3, 4); A. A. C. C.; Tompkins
Textile Society; Freshman Baseball (1).

M. Payne
Pendleton

Penland

Phibbs



THE NORTH

CAROLINA



FRANK NEWTON PHILLIPS
HAMLET, N. C.

Construction Engineering

President A. G. C. A.; Secretary and Treasurer A. S. C. E.; Member Engineers' Council.



JESSE RANDOLPH PINKHAM
WASHINGTON, N. C.

Mechanical Engineering

A. S. M. E.



RUSSELL LEE POTEET
BRAMWELL, W. VA.

Chemical Engineering

Pine Burr; Mu Beta Psi; Band (1, 2, 3); Glee Club (1, 2); A. I. Ch. E. (1, 2, 3, 4), President (1, 4); Engineers' Council (4); R. O. T. C. (1, 2).

JAMES FRANCIS POWELL
RALEIGH, N. C.

H. S. T. and Physical Ed.

Football (1, 2, 3).

Phillips
Pinkham

Poteet

Powell



Page Ninety-seven



THIRTY-SEVEN

★★★ AGROMECK OF NINETEEN

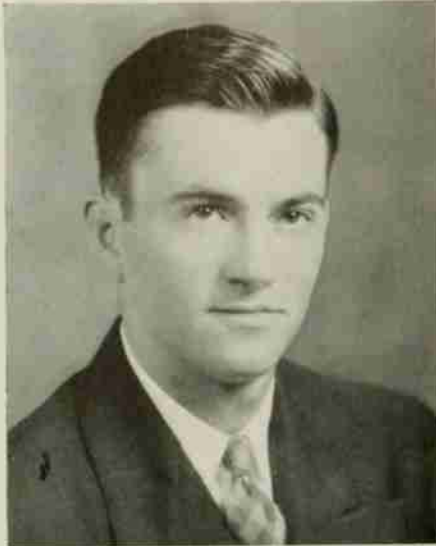

WALTER WAGNER RABB
LENOIR, N. C.

High School Teaching

Kappa Phi Kappa: Basketball (3, 4); Baseball (3, 4).



CLYDE MALLONEE RAMSAY
RALEIGH, N. C.

Construction Engineering

A. G. C.; A. S. C. E.

ELWOOD LEE REED
RALEIGH, N. C.

Construction Engineering

A. S. C. E.; Freshman Counselor.

A. ALEX REGDON
HOMESTEAD, PENN.

High School Teaching

Football (1, 2, 3, 4); Boxing (1, 2, 3, 4); Captain (4); Monogram Club; N. C. S. Life Saving Corps.

Rabb
Ramsay

Reed

Regdon

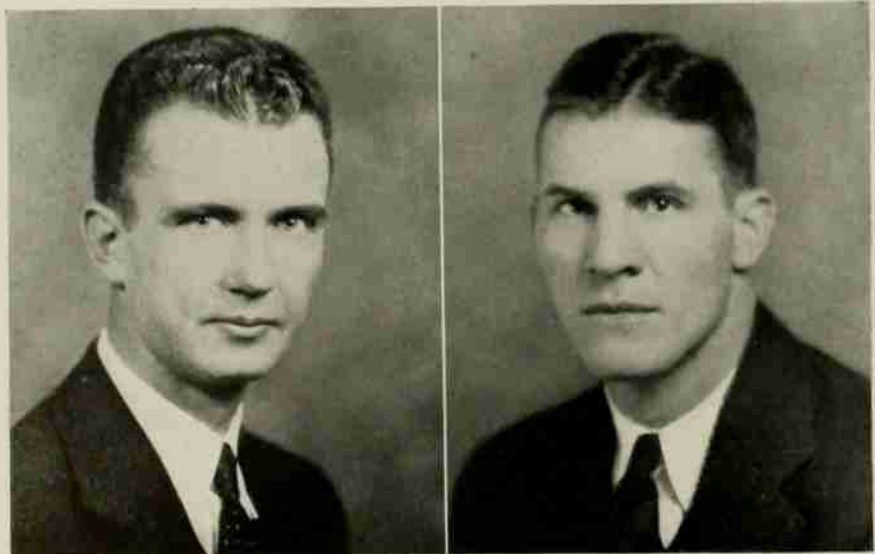



RICHARD EARLE RETTEW

ALTAMAHAW, N. C.

Textile Chemistry and Dyeing

Sigma Tau Sigma; Monogram Club; Tompkins Textile Society; A. A. Ch. C.; R. O. T. C. (1, 2, 3, 4); Swimming (1, 2, 3, 4).



JULIAN T. RICHARDSON

TURBEVILLE, VA.

Agriculture Economics

Baseball (1, 2, 3); Wrestling (1); R. O. T. C. (1, 2, 3, 4).



SOLOMON GRAHAM RIGGS, JR.

RALEIGH, N. C.

Ceramic Engineering

Mu Beta Psi; Keramos; Boxing (1); R. O. T. C. (1, 2, 3, 4); Glee Club; A. C. S.; Yellow Dogs.

HERBERT OLAF ROACH

LOWELL, N. C.

Forestry

Forestry Club.

Rettew
Richardson

Riggs

Roach





FRANK TEDDER ROBERTS
MOUNT GILEAD, N. C.
Animal Husbandry



GEORGE ROMULUS ROSS, JR., K Σ
RALEIGH, N. C.
Mechanical Engineering
A. S. M. E.; R. O. T. C. (1, 2, 3); Lieut. (+).

CARROLL F. RUSSELL
HUBERT, N. C.
Forestry

JOSEPH F. RYNESKA
AMESBURY, MASS.
Industrial Management

Scabbard and Blade; Monogram Club; Boxing (1, 2);
Football (1, 2, 3, 4); R. O. T. C. (1, 2, 3); Major (+).

Roberts
Ross

Russell

Ryneska





CHARLES ASHLEY RYTHER, Θ K N
CARTHAGE, N. Y.

Industrial Management

Scabbard and Blade; R. O. T. C. (1, 2, 3, 4); Student Council (1, 2, 3, 4); Red Masquers (1, 2); Technician (1, 2, 3).



A. F. SARROCCO
NEWARK, N. J.

Industrial Management



MAX DILLING SAUNDERS, Σ II
GASTONIA, N. C.

Chemical Engineering

A. I. Ch. E.; Inter-Fraternity Council (3, 4), Vice-President (4); R. O. T. C. (1, 2).

PHILIP BARTON SCALES, II, II K A
RALEIGH, N. C.

Industrial Engineering

S. I. E., President (4); Engineers' Council (3, 4), Treasurer (4); Golf (1, 2, 3, 4), Captain (4); Band (1, 2, 3), Drum Major (2, 3); Yellow Dogs.

Ryther
Sarrocco

Saunders

Scales

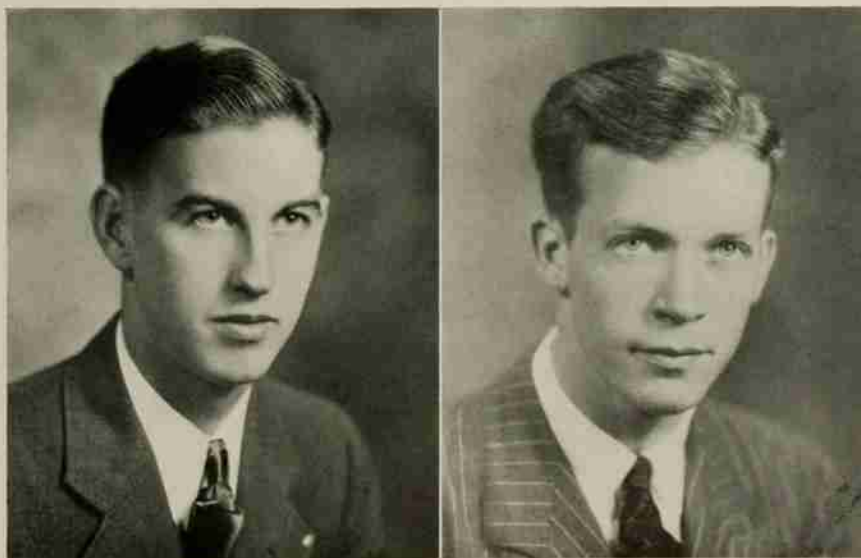

★
★
★
THIRTY-SEVEN

★★★ AGROMECK OF NINETEEN



HARTWELL VICK SCARBOROUGH, JR.
MACON, N. C.

Electrical Engineering

Theta Tau; Pine Burr; A. I. E. E., President (4);
Engineers' Council (4), Vice-President (4).



JACK MORRIS SCHANDLER, Θ Φ
ASHEVILLE, N. C.

Textile Chemistry and Dyeing

Tompkins Textile Society; Boxing (3); Biltmore
College.

HAROLD M. SCHROCK
SOMERSET, PA.

Construction Engineering

Phi Eta Sigma; R. O. T. C. (1, 2, 3, 4); A. G. C.;
A. S. C. E., President (4); Engineers' Council.

HELEN MONTEITH SCOTT
GREENWICH, CONN.

High School Teaching

Red Masquers (2, 3, 4), Secretary (4); I. R. C.;
Women's Student Government; *Technician* (3, 4); Dan-
bury Normal.

Scarborough
Schandler

Schrock

Scott

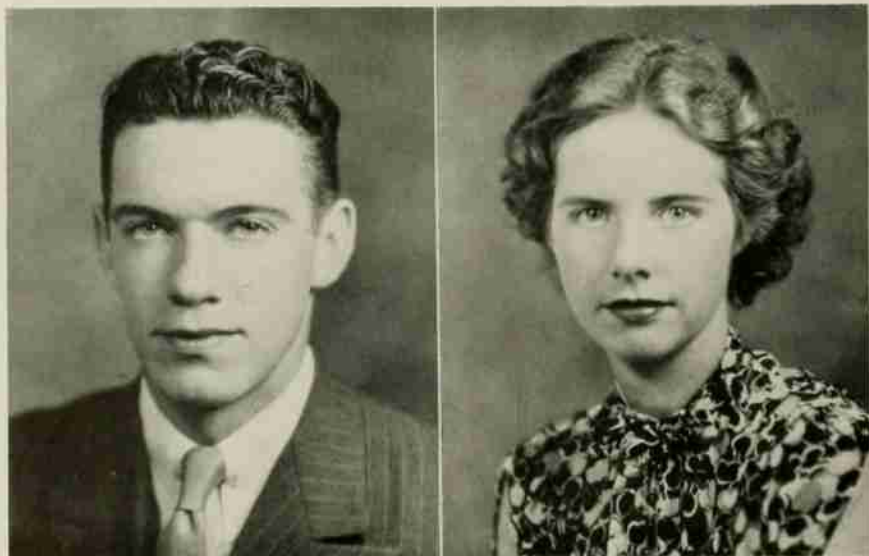



JESSE DARDEN SEWELL
MURFREESBORO, N. C.

Electrical Engineering

A. I. E. E.; Rifle Team (2, 3), Captain (4); *Southern Engineer*; R. O. T. C. (1, 2, 3), Lieut. (4).



THOMAS THADDEUS SHORT
ENFIELD, N. C.

Electrical Engineering

Theta Tau; A. I. E. E.



ROBERT IVEY SIMKINS
GOLDSBORO, N. C.

Construction Engineering

A. G. C.; A. S. C. E., Treasurer (4); R. O. T. C. (1, 2, 3, 4); Freshman Friendship Council.

GERALD FREMONT SIMMONS
PAWLING, N. Y.

Electrical Engineering

Phi Eta Sigma; A. I. E. E.; Cross Country (1); R. O. T. C. (1, 2, 3), Lieut. (4).

Sewell
Short

Simkins

Simmons

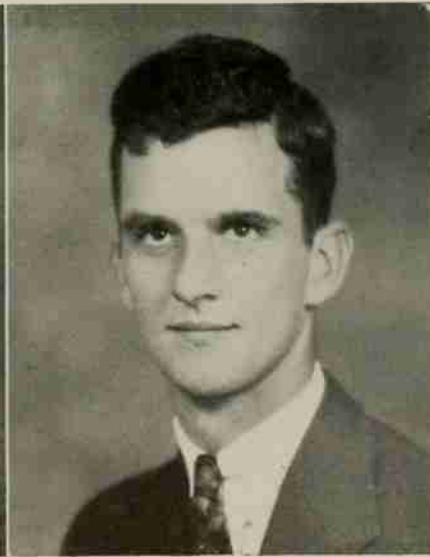



CHARLES DEWEY SLOCUMB, K A
GOLDSBORO, N. C.
Textiles



WILLIAM AARON SPEER
BOONVILLE, N. C.
Mechanical Engineering
Tau Beta Pi; A. S. M. E.

JAMES MILTON SMITH, Σ N
HICKORY, N. C.
Chemical Engineering
A. I. Ch. E.; Manager Varsity Tennis.

ROY STEWART SMITH
CHARLOTTE, N. C.
Mechanical Engineering

Slocumb
Speer

J. Smith

R. Smith

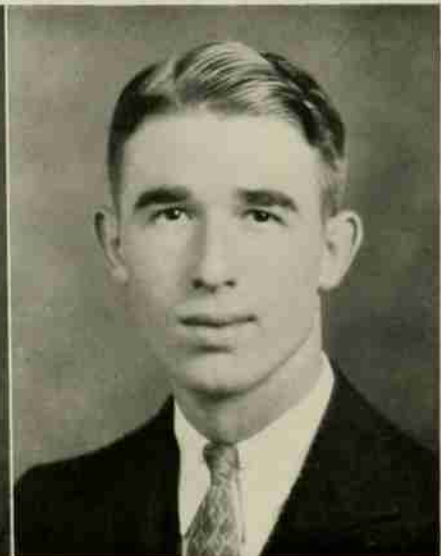



ODELL WILSON SMOTHERS
WINSTON-SALEM, N. C.

Industrial Management

Monogram Club (2, 3, 4); Football (1, 2, 3, 4);
R. O. T. C. (1, 2, 3); Staff (4).



DAVID ROSCOE SOUTHERLAND
GOLDSBORO, N. C.

Industrial Management

EDWIN SAMUEL SPAINHOUR
WINSTON-SALEM, N. C.

Electrical Engineering

A. I. E. E.; University of North Carolina (1, 2).



MARVIN BRUCE SPENCE
KINSTON, N. C.

Industrial Management

R. O. T. C. (1, 2).

Smothers
Southernland

Spainhour

Spence



THIRTY-SEVEN



LOUIS PHILLIP SPITALNIK
NEW YORK CITY, N. Y.
Forestry



JAMES MCGEE STEPHENSON
RALEIGH, N. C.
Chemical Engineering
R. O. T. C. (1, 2, 3, 4); A. I. Ch. E.

R. W. STEPHENSON
SEVERN, N. C.
Chemical Engineering

JAMES CLYDE STEPP, Σ II
HICKORY, N. C.
Textile Manufacturing

Sigma Tau Sigma; Phi Psi; Tompkins Textile Society;
Lenoir Rhyne (1, 2).

Spitalnik
J. Stephenson

R. Stephenson

Stepp

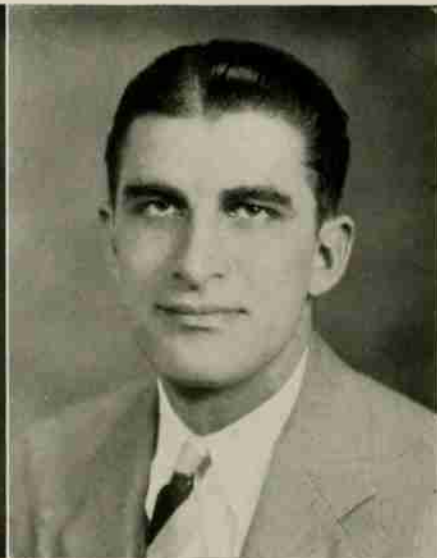



CHARLES ROY STINETTE
ASHEVILLE, N. C.

Chemistry

Gamma Sigma Epsilon; Pine Burr; Sigma Phi Alpha;
I. R. C., President (3); Red Masquers; R. O. T. C.
(1, 2, 3); Lieut. (4); Y. M. C. A. Executive Cabinet;
Monogram Club; Cross Country (3); *Wataugan*, Feat-
ure Editor (4).



WARREN VERNON TARKENTON, A X B
NORFOLK, VIRGINIA

Biology

Inter-Fraternity Council; R. O. T. C. (1, 2, 3, 4).



JAMES RICKERT TEAGUE
HICKORY, N. C.

Chemical Engineering

A. I. Ch. E.; I. R. C.

ROBERT HENRY TEETER
CHARLOTTE, N. C.

Textile Chemistry and Dyeing

A. A. T. C. C.; Tompkins Textile Society; Yellow
Dogs.

Stinnette
Tarkenton

Teague

Teeter

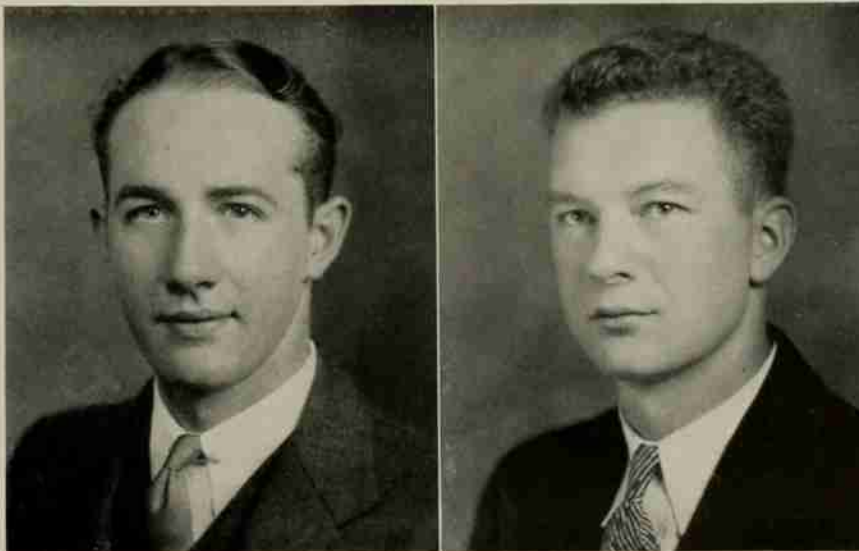



ALFRED JONES TEMPLETON, JR., Θ K N
RALEIGH, N. C.

Industrial Management

Delta Sigma Pi; I. R. C.; Band (1, 2, 3, 4); Yellow
Dogs; R. O. T. C. (1, 2).



WILLIAM SOLOMON TERRELL, III
NORLINA, N. C.

Chemical Engineering

Theta Tau, Vice-President (4); Baseball (1); Cross
Country (1, 3), Manager (4); R. O. T. C. (1, 2, 3),
Lieut. (4).

ALBERT LOUIS THOMAS
HYDE, MARYLAND

Mechanical Engineering

A. S. M. E.; University of North Carolina (1, 2).

JOSEPH NATHAN THOMPSON
BLACK CREEK, N. C.

Agriculture Specialist

Lambda Gamma Delta; Ag Fair Committee, Chairman
(4); R. O. T. C. (1, 2).

Templeton
Terrell

Thomas

J. Thompson

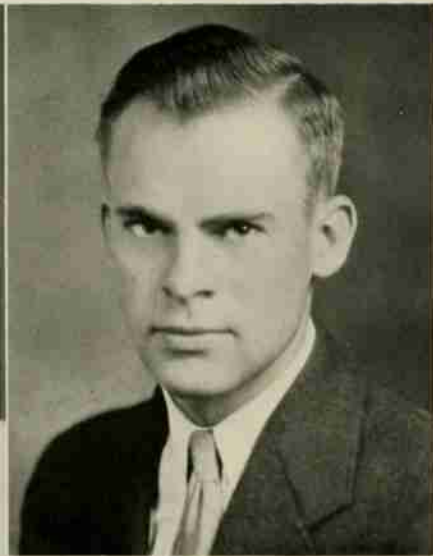
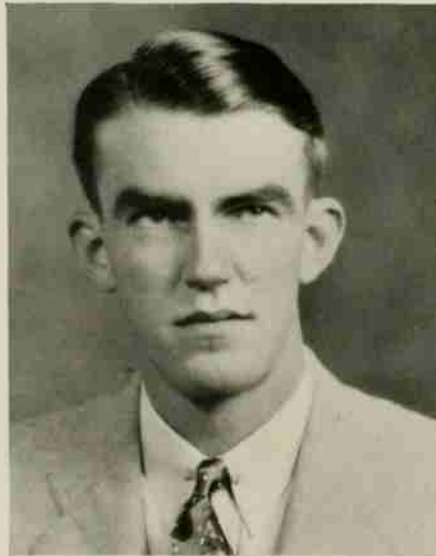

THE NORTH

CAROLINA



RICHARD MONROE THOMPSON
MT. HOLLY, N. C.

Education

Football (1, 2, 3, 4); Wrestling (1, 2, 3, 4); Mono-gram Club.

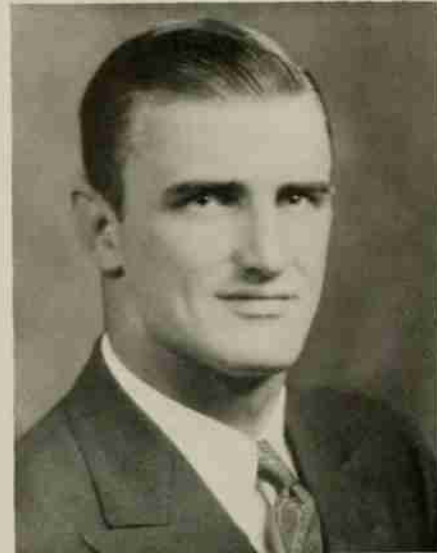

WILLIS H. THOMPSON
RALEIGH, N. C.

Industrial Management



VINCENT ASHFORD THORPE
WILMINGTON, N. C.

Chemical Engineering

Phi Eta Sigma; Gamma Sigma Epsilon; Tau Beta Pi; Pine Burr; A. I. Ch. E.; R. O. T. C. (1, 2); Student Government (2); Rifle Team (1); Companion of St. Patrick; Commencement Marshal (3).

KENNETH RAY TORRANS
WARSAW, N. C.

Textile Weaving and Designing

Tompkins Textile Society; R. O. T. C. (1, 2).

R. Thompson
W. Thompson

Thorpe

Torrans

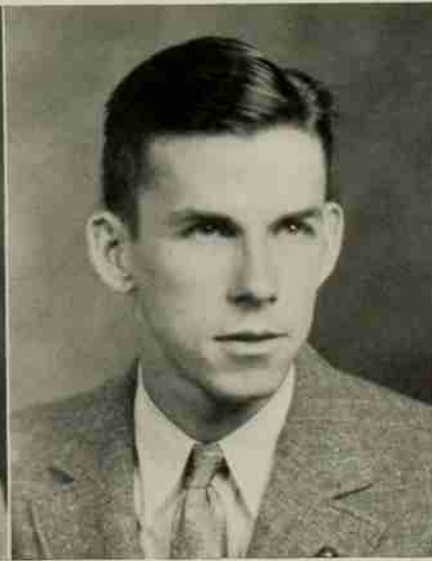



LLOYD WILLIAM TROXLER
ELON COLLEGE, N. C.

Forestry

R. O. T. C. (1, 2, 3), Captain (4); Glee Club (1, 2, 3, 4); Forestry Club; Ag Club; Yellow Dogs; Wrestling (1, 2, 3), Co-Captain (4).



CHARLES MCNEILLE TURNER
REIDSVILLE, N. C.

Animal Husbandry

Ag Club; Animal Husbandry Club.

WINGATE HOWARD UNDERHILL
WENDELL, N. C.

Textile Weaving and Designing

THOMAS OWEN VARNER
WHITTIER, N. C.

Agricultural Education

Troxler
Turner

Underhill

Varner



THE NORTH

CAROLINA



CECIL EXUM VIVERETTE
SHARPSBURG, N. C.

Electrical Engineering

A. I. E. E.; Engineers' Council; Band (1, 2, 3, 4);
Concert Orchestra (1, 2, 3, 4).

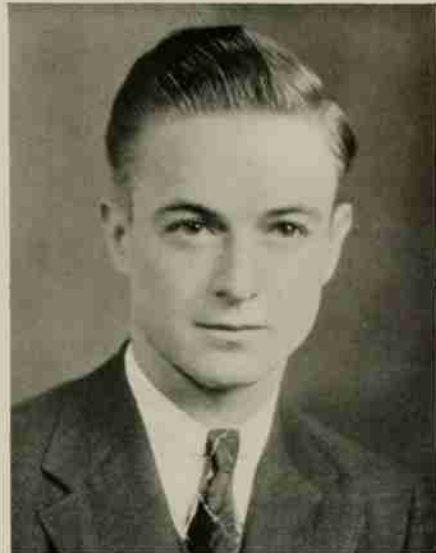

FRITZ B. WAGOR
NUNDA, N. Y.

Construction Engineering

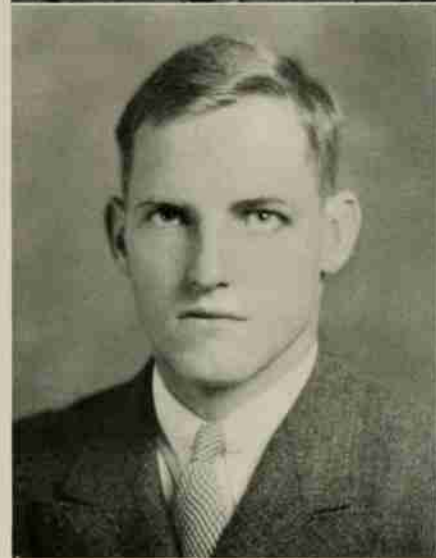

THOMAS SORRELLE WALLER
RALEIGH, N. C.

Textile Chemistry and Dyeing

Phi Psi; Tompkins Textile Society.

CHARLES CALDWELL WARE, A. F. P.
WILSON, N. C.

Textile Chemistry and Dyeing

Tompkins Textile Society; A. A. T. C. C.; Life
Saving Corps.

Viverette
Wagor

Waller

Ware

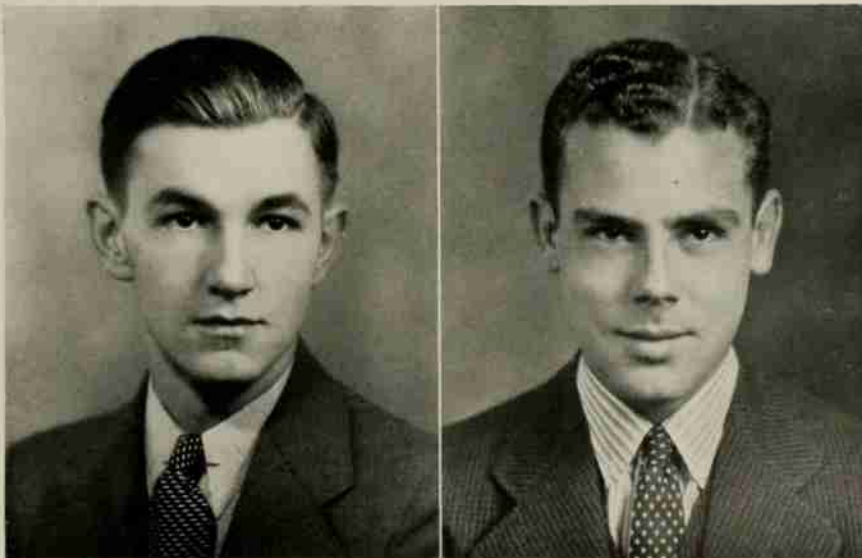



PAUL WILLIAM WARLICK, $\Sigma\Phi E$
ASHEVILLE, N. C.

Forestry

30 and 3; Forestry Club; R. O. T. C. (1, 2, 3);
Staff (4); *Watauga* (1); AGROMECK (2).

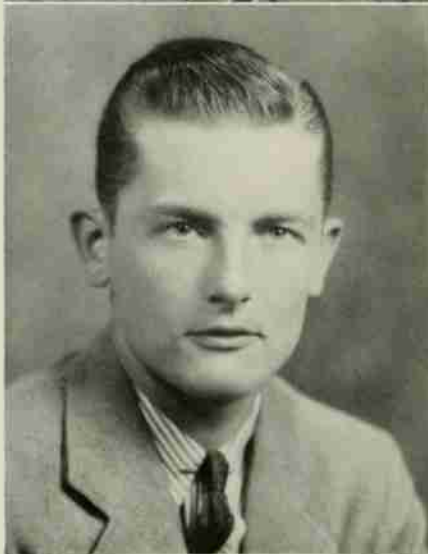

JAMES HUBERT WARREN, $\Lambda X A$
WINSTON-SALEM, N. C.

Chemical Engineering

30 and 3; Monogram Club; A. I. Ch. E.; Life Saving
Corps; AGROMECK (1, 2), Assistant Business Manager
(3); Manager Football (3); R. O. T. C. (1, 2, 3),
Lieut. (4).

LEWIS BENTON WEBB, $\Lambda X A$
MOUNT AIRY, N. C.

Chemical Engineering

Phi Eta Sigma; Gamma Sigma Epsilon; Pine Burr;
A. I. Ch. E.

Warlick
E. Warren

J. Warren

Webb





JOHN WILLIAM WELTMAN
 WENDELL, N. C.
Textile Chemistry and Dyeing



WILLIAM HARDIN WHEELER, JR., A T Ω
 CHARLOTTE, N. C.
Forestry

Alpha Zeta; Forestry Club, Treasurer (4); Track Team (3); Staff *Pinetum*.

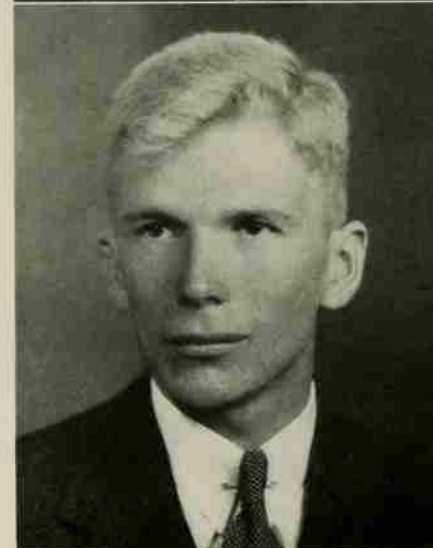

ALPHEUS WRAY WHITE, JR., Δ Σ Φ
 RALEIGH, N. C.
Chemical Engineering

A. S. C. E.; Band (1, 2, 3, 4); Yellow Dogs; Companion of St. Patrick.

RALPH HENRY WHITLARK, A A T
 TARBORO, N. C.
Chemical Engineering

Inter-Fraternity Council; A. I. Ch. E.; R. O. T. C. (1, 2, 3, 4); Manager Basketball (4).

Weltman
 Wheeler

White

Whitlark



THIRTY-SEVEN





EDWARD LAWSON WHITTON, K A
CHARLOTTE, N. C.

Construction Engineering

A. G. C.; Swimming (2, 3, 4), Captain (4).



HENRY LAWLER WILDER, JR.
PAMPA, TEXAS

Textile Manufacturing

Sigma Tau Sigma; Phi Psi; Mu Beta Psi; Concert
Band; Yellow Dogs; Tompkins Textile Society; R. O.
T. C. (2, 3).

EUGENE KELLOWAY WILLIAMS
WILMINGTON, N. C.

Chemical Engineering

R. O. T. C. (1, 2).

WINFRED LEE WILLIAMS
MARSHVILLE, N. C.

Agricultural Education

Whitton
Wilder

E. Williams

W. Williams



★
★
★
THE NORTH
CAROLINA



ROBERT LEE WILLIS
VALE, N. C.

Mechanical Engineering

A. S. M. E.; R. O. T. C. (1, 2); Freshman Friend-
ship Council.



THOMAS WOODROW WILSON
FALLSTON, N. C.

Mechanical Engineering

A. S. M. E.; University of North Carolina.

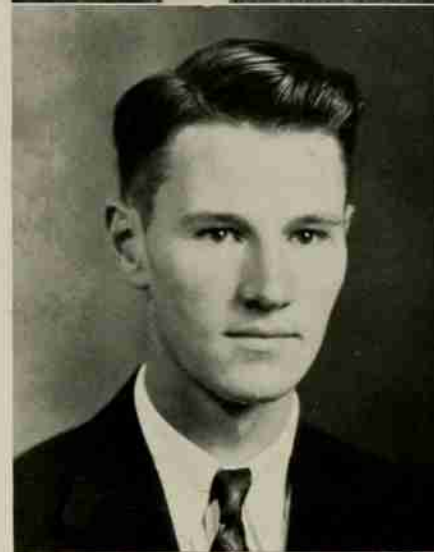

GORDON WINLOCK
FORT BRAGG, N. C.

High School Teaching

Sigma Pi Alpha.

JESSE ROBERT WOMBLE, $\Delta \Sigma \Phi$
ROCKY MOUNT, N. C.

Industrial Chemistry

Band; Orchestra; Glee Club; Yellow Dogs.

Willis
Wilson

Winlock

Womble



THIRTY-SEVEN





MILTON J. WOOD
WALLACE, N. C.
Agriculture Economics



FRANK LEON WOODARD
HAYESVILLE, N. C.
Forestry

Pine Burr: R. O. T. C. (1, 2); Ag Club; Forestry Club; Rolleo Chairman (3); *Pinetum* Managing Editor (3).

JOSEPH PERSON WOODARD
KENLY, N. C.
Animal Husbandry

Alpha Zeta, President (4); Grange; Ag Club; Vice-President; Ag Fair.

WOODROW WILSON WOODARD
WINTERVILLE, N. C.
Aeronautical Engineering

Life Saving Corps; R. O. T. C. (3, 4); Swimming (3, 4); East Carolina Teachers College (1, 2).

Wood
F. Woodard

J. Woodard

W. Woodard

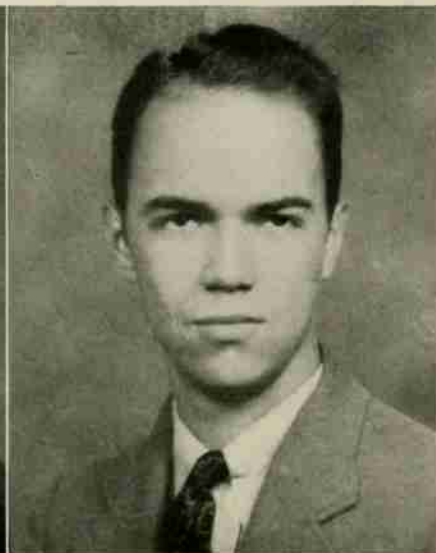
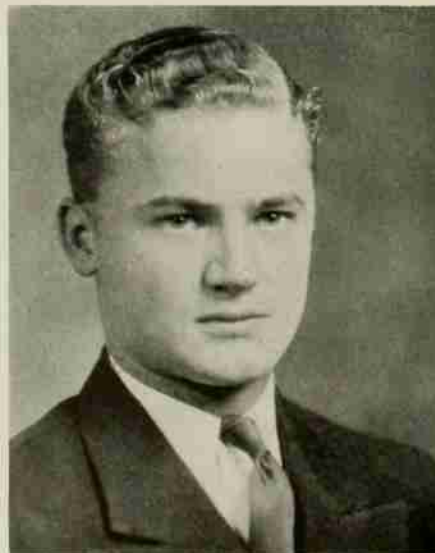



THOMAS WOODROW YARBOROUGH
 JONESBORO, N. C.
Poultry Specialist
 Ag Club.



JOE ERNEST YATES
 STONY POINT, N. C.
Chemistry
 Mars Hill College '35.



JOHN LEWIS YELVERTON, JR., Σ Φ Ε
 STANTONBURG, N. C.
Agriculture Specialist

White Spades; Grange; Ag Club; Yellow Dogs; Animal Husbandry Club; Glee Club; Red Masquers.

Yelverton



Yarborough
 Yates



THE GOLDEN CHAIN

1937 LINKS

- | | |
|----------------|------------------|
| NEIL DALRYMPLE | PETER IHRIE |
| HALL MORRISON | FRANK CURRIE |
| CLARENCE GALE | LLOYD BROWN |
| JACK GAW | JACK DOSSENBACH |
| DWIGHT DURHAM | CHARLES MATTHEWS |
| REIF BLACKBURN | FRED GORE |

HONORARY LINK

COL. BRUCE MAGRUDER

SENIOR HONORARY

Golden Chain, Senior Honorary Society was established in May, 1926. Twelve Juniors considered the most outstanding leaders of their class are added to the Chain by a tapping ceremony conducted around the traditional sun-dial at the Memorial Tower. This usually takes place in May of each year. The underlying purpose for which this society was founded is to promote better leadership and citizenship on the campus.

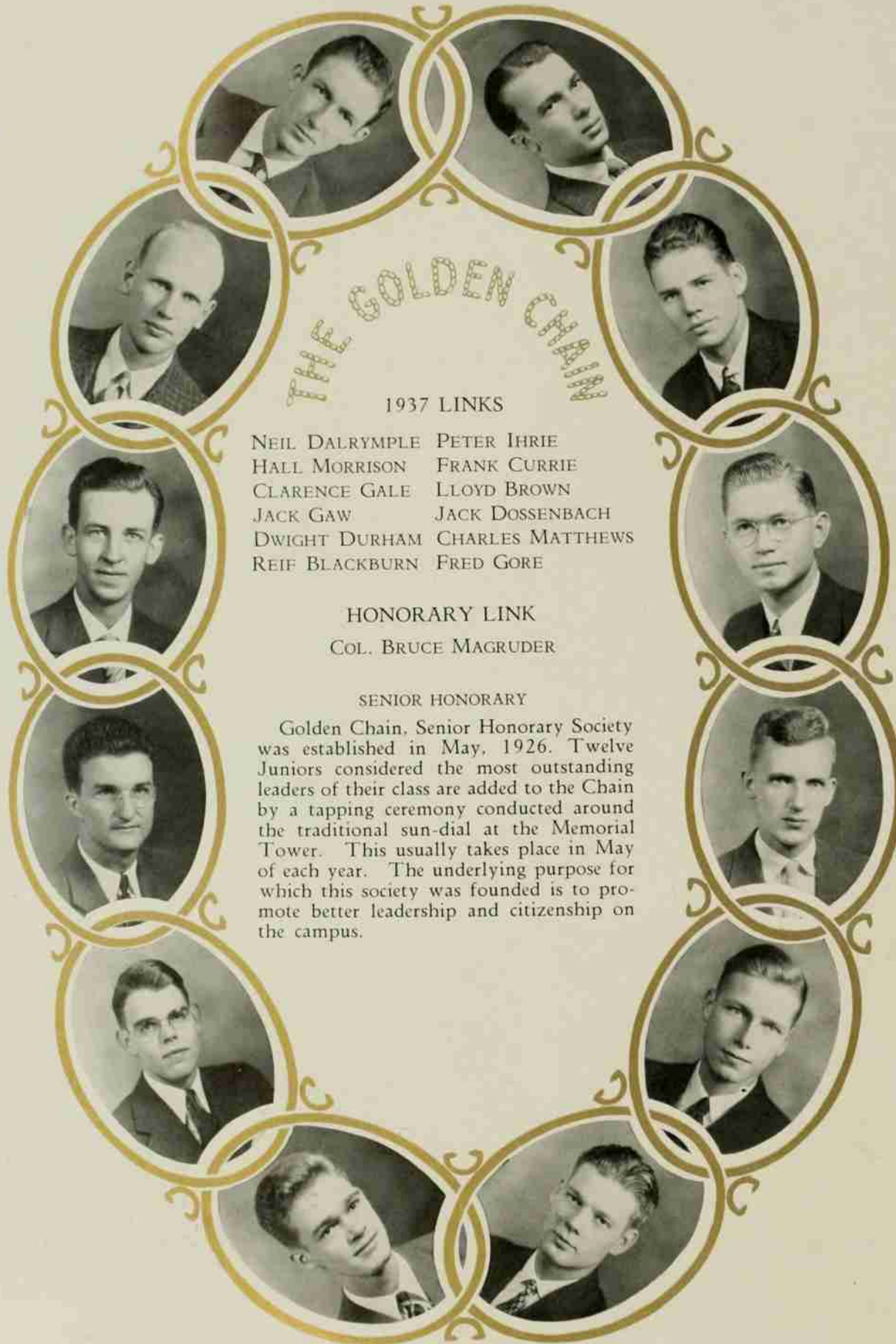

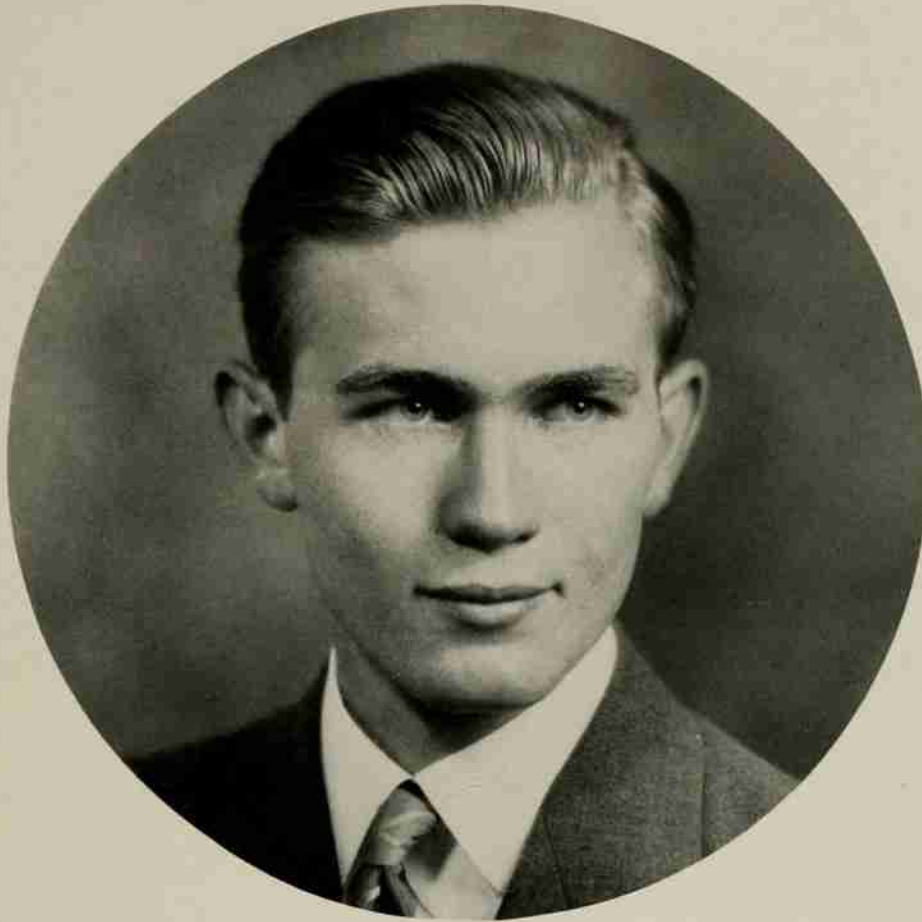

PETE BRONSON
President

JUNIOR CLASS



C. E. CLARK
Vice-President

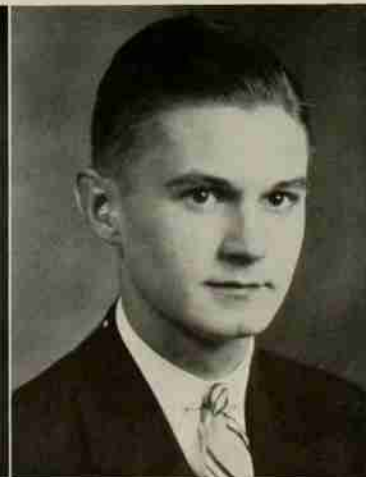

D. L. RAMSEY
Secretary and Treasurer

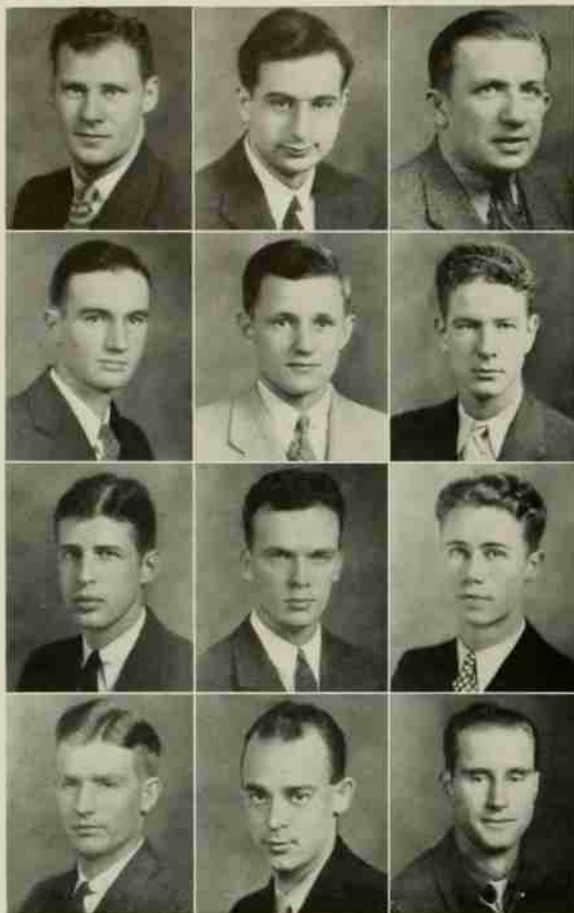

- ARNOLD S. ABRAHAMS New York, N. Y.
Mechanical Engineering
A. S. M. E.; Football (1, 2).
- LEWIS HARRY ABRAHAM Portsmouth, Va.
Aeronautical Engineering
Pine Burr; A. S. M. E.; Young Democrats Club.
- STEPHEN ACAJ Donora, Penn.
High School Teaching
Football (3); Military (3).
- GLENN COOPER ALEXANDER Matthews, N. C.
Poultry
- CLAUDE WISLER ALLEN Sanford, N. C.
Textile Chemistry and Dyeing
R. O. T. C. (1, 2, 3).
- ROBERT FRANCIS ANTON Portsmouth, Va.
Civil Engineering
A. S. C. E.
- LOUIS HUMBERT ASBURY, JR. Charlotte, N. C.
Architectural Engineering
Engineers' Council; Beaux Arts Society; *Southern Engineer*.
- JOE HOUGH ASHCRAFT Σ N Charlotte, N. C.
Dairy Manufacturing
R. O. T. C. (1, 2, 3); Inter-Fraternity Council.
- JAMES WOODROW ATKINSON Selma, N. C.
Agriculture Economics
Ag Club; Grange; R. O. T. C. (1, 2, 3); Ag Economics Club.
- WILLIAM ANDERSON BANKS Louisburg, N. C.
General Agriculture
- MOSES JESSE BARBER Π K Φ Charlotte, N. C.
Textiles
- HUGH DOAK BARDEN Orrum, N. C.
Forestry
Ag Club; Freshman Friendship Council; Literary Society.

- GEORGE E. BAUCOM Raleigh, N. C.
Textiles
- CHARLES HOBERT BEAM Lawndale, N. C.
Agriculture Education
Football (1, 2); Basketball (1); Baseball (1).
- CHARLES A. BEDDOW, JR. A X A Stamford, Conn.
Architectural Engineering
Football (1); Swimming (1); R. O. T. C. (1, 2).
- WILLIAM McGRAGOR BELL, K A Windsor, N. C.
Industrial Management
- CONNIE MAC BERRY Spartanburg, S. C.
Textiles
Football (1, 2, 3); Basketball (1, 2, 3); Baseball (1, 2, 3);
R. O. T. C. (1, 2, 3); Tompkins Textile Society.
- ERNEST BEVERLY Π K A Laurinburg, N. C.
Forestry
Baseball (1, 3).
- BLAND H. BIGGS Rockingham, N. C.
Textile Manufacturing
- ROBERT S. BLACKWOOD A Γ P South Portland, Me.
Electrical Engineering
Glee Club; A. I. E. E.; Mu Beta Psi; *Technician Staff*.
- GEORGE RICKS BOBBITT, JR. Nashville, N. C.
Industrial Management
- PAUL GARVIN BODWELL Raleigh, N. C.
Electrical Engineering
A. I. E. E.
- WILLIAM R. BOLLENDORF A Γ P Camp Hill, Penn.
Forestry
- GEORGE LAFAYETTE BONEY, JR. Wallace, N. C.
Textiles

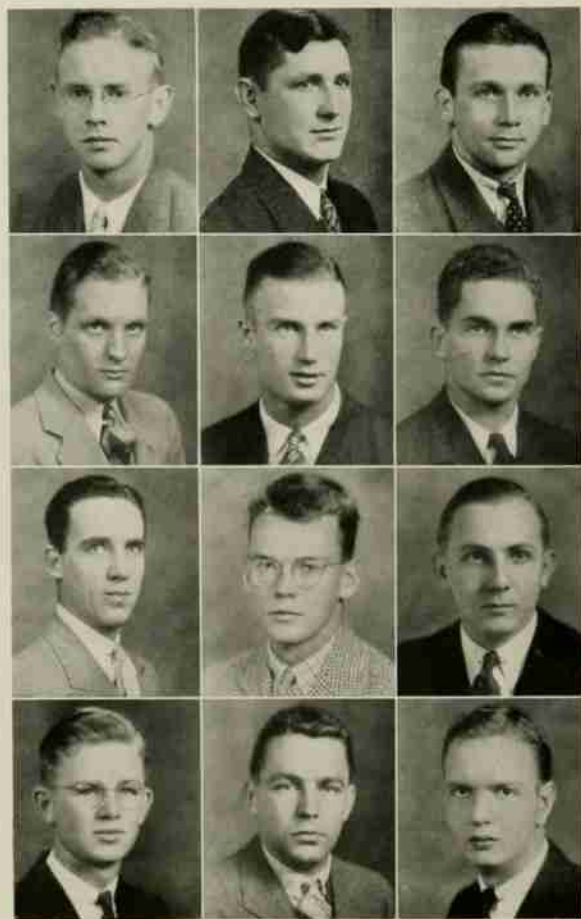

LUKE WRIGHT BONEY, JR. Wallace, N. C.
Textile Manufacturing
Tompkins Textiles Society.

SYDNOR JERMAN BORDEN Σ Φ E Wilson, N. C.
Textile Chemistry and Dyeing

HODGES SWAN BOSWELL Burkeville, Va.
Agricultural Economics
Assistant Manager of Football.

J. ARTHUR BOYKIN A K II Darlington, S. C.
Aeronautical Engineering
Tennis (1).

THOMAS LANE BOWERS Charlotte, N. C.
Textile Chemistry and Dyeing
R. O. T. C. (1, 2, 3).

HENRY LOUIS BRAKE Rocky Mount, N. C.
Horticulture
Ag. Club.

MARY O'NEAL BRANCH A M Raleigh, N. C.
High School Teaching
Women's Student Government.

BILL K. BRAWLEY Mooresville, N. C.
Agriculture

M. C. BRENNAN Port Chester, N. Y.
Mechanical Engineering

TILDON WILLIAM BRIDGES Lawndale, N. C.
Textile Manufacturing

JAMES GARLAND BRONSON Durham, N. C.
Chemical Engineering
Phi Eta Sigma; Gamma Sigma Epsilon; Order of 30 and 3;
A. I. Ch. E.; Yellow Dogs; Band (1, 2, 3); *Wataugan* (1, 2, 3);
Publications Board, Secretary and Treasurer (1), Vice-President
(2), President (3); Companion of St. Patrick; Graduation
Marshal.

SAM WILLIS BROOKS A A T Monroe, N. C.
Textile Management

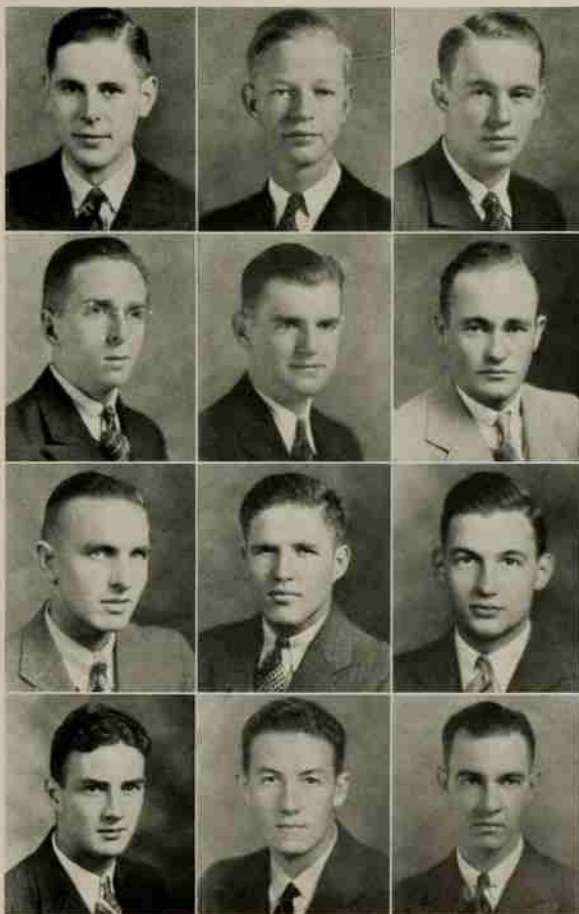
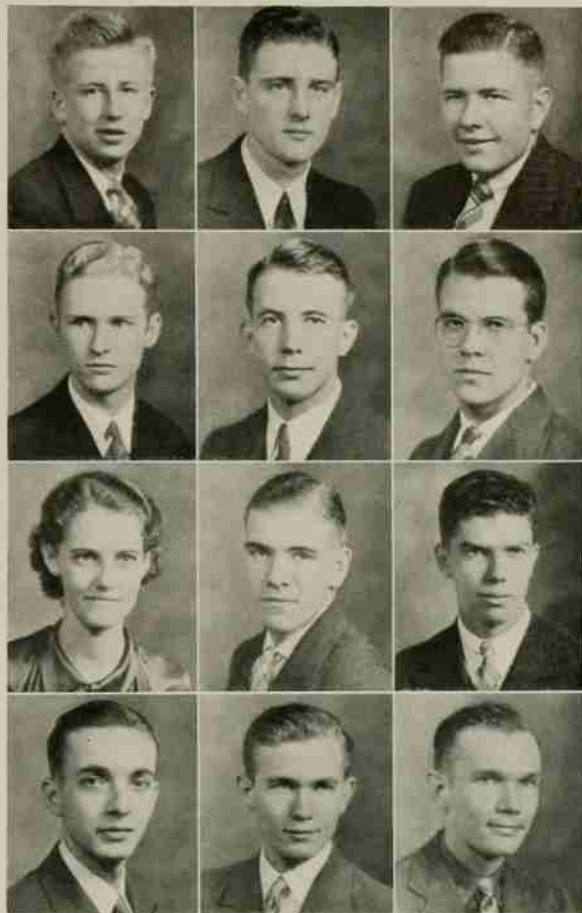

HERBERT JULIAN BROWN, JR. Θ K N Aboskie, N. C.
Textile Manufacturing

EDMUND BROADUS BROWNE Raleigh, N. C.
Agricultural Education

WILLIAM HASSELL BURTON, JR. Mebane, N. C.
Textiles

EARL GEDDIE BUTLER Clinton, N. C.
Agriculture Economics

HENRY BRUCE BUTLER Clinton, N. C.
Agricultural Education
Ag. Club; R. O. T. C. (1, 2).

ANGUS CARL CAMERON Olivia, N. C.
Textile Manufacturing

JAMES SHIRLEY CAMPBELL Franklin, Va.
Forestry
Forestry Club; R. O. T. C. (1, 2, 3).

WILLIAM ALLEN CAMPBELL Swannanoa, N. C.
Forestry
Football (1); Wrestling (2, 3).

J. THOMAS CATLIN, III K Σ Danville, Va.
Textile Manufacturing
Order of 30 and 3; Tompkins Textile Society; AGROMECK Staff
(1, 2, 3); R. O. T. C. (1, 2, 3); Battalion Sergeant-Major (3).

T. O. CATON Ayden, N. C.
Textile Chemistry and Dyeing

JAMES EDWIN CAUDILL North Wilkesboro, N. C.
Industrial Management
Delta Sigma Pi.

WALTER L. CHAMBERS Winston-Salem, N. C.
Industrial Management

★
★
★
THIRTY-SEVEN



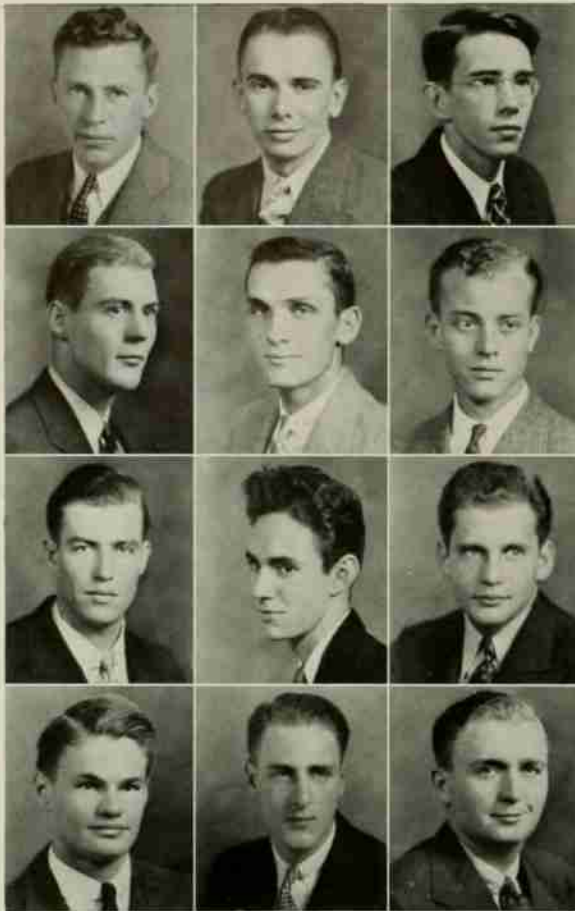

FULLERTON STUART CHANDLER Barber, N. C.
Civil Engineering

JOHN WESLEY CHAPMAN Dover, N. C.
Textile Manufacturing

ERNEST IRWIN CLANCY Asheville, N. C.
Construction Engineering
A. S. C. E.

CLAUDE ELLIS CLARK, K Σ Danville, Va.
Textile Management
Order of 30 and 3; ACROBECK Staff (1, 2, 3); Sophomore Dance Committee, Secretary and Treasurer (2), Vice-President (3); R. O. T. C. (1, 2); First Sergeant (3); Tompkins Textile Society.

RICHARD SAUNDERS CLARK Winston-Salem, N. C.
Landscape Architecture
Freshman Friendship Council; Sophomore Y Council; Ag Club; R. O. T. C. (1, 2); First Sergeant (3); Y. M. C. A. Cabinet.

SAMUEL B. CLAYTON, JR., Φ K T Greensboro, N. C.
Weaving and Designing
Tompkins Textile Society; Golf Team (1).

LACY WILSON COATES Smithfield, N. C.
Agriculture Economics
Mu Beta Psi; Ag Club; *Agriculturist* (3); *Technician* (3).

EDWIN L. COBLE Raleigh, N. C.
Architectural Engineering
Boxing (1).

ED A. COHAN, Θ Φ Brooklyn, N. Y.
Biology
N. C. State Life Saving Corps; *Tattler Staff* (2).

WILMER LYNWOOD COLWELL, JR. Washington, D. C.
Forestry
College Orchestra; R. O. T. C. (1, 2, 3); Phi Eta Sigma; Forestry Club.

LESTER R. CRANE Raleigh, N. C.
Electrical Engineering
Mu Beta Psi; Band; A. I. E. E.

WILLIAM PICOT CRAWLEY Littleton, N. C.
Textile Manufacturing
Freshman Friendship Council; Sophomore Council; Y. M. C. A. Cabinet.

ROBERT BROWN CROSLAND, JR., Σ II Charlotte, N. C.
Mechanical Engineering
A. S. M. E.; *Watuigon* (1, 2, 3); Inter-Fraternity Council (3).

PAUL B. CULLEN Fall River, Mass.
Textile Designing

HENRY NOBLE CYRUS Rocky Mount, N. C.
Electrical Engineering

ARTHUR DAMMANN Amityville, N. Y.
Ceramic Engineering
A. C. S.; Monogram Club; *Swimming* (1, 2, 3); Phi Eta Sigma; Pine Burr.

FORREST M. DAVIDSON, II K A Gibsonville, N. C.
Textile Manufacturing

JAMES E. B. DAVIS, Σ N Raleigh, N. C.
Education

J. P. DAVIS, JR. Salisbury, N. C.
Agricultural Economics

NORMAN C. DAVIS, II K A Elizabeth City, N. C.
Industrial Management

WILLIAM H. DEBOY Raleigh, N. C.
Chemical Engineering
Mu Beta Psi; A. I. Ch. E.; Band; *Boxing* (1); R. O. T. C. (1, 2, 3).

CHARLES MAXIMILIAN DEMARCAJ, JR. Savannah, Ga.
Textile Chemistry and Dyeing

MAX McMILLAN DILLINGHAM Barnardsville, N. C.
Forestry
Forestry Club; R. O. T. C. (1, 2).

DONALD CAIN DIXON Belle Mead, N. J.
Forestry
Forestry Club; *Pinctum*.

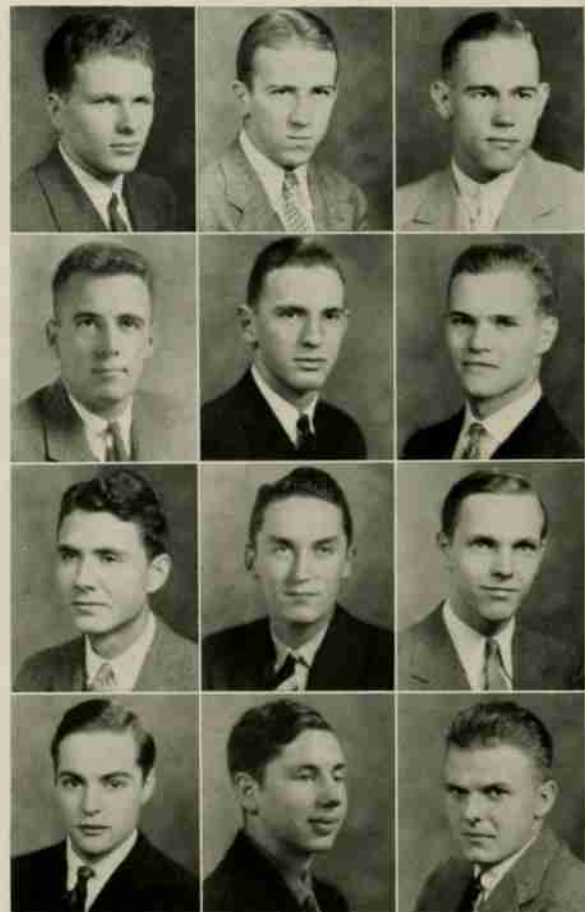

CHARLES JORDAN DULIN, II K A Charlotte, N. C.
Textile Chemistry and Dyeing
 Phi Eta Sigma; Technician Staff; R. O. T. C. (1, 2, 3);
 Tennis (1, 2, 3).

CHARLES ROYALL DUNNAGAN Yadkinville, N. C.
Textile Manufacturing
 Order of 30 and 3; Red Masquers (1, 2); Technician Staff
 (2, 3); Cheer Leader (1, 2, 3); R. O. T. C. (1, 2, 3); Y. M.
 C. A. Council (3).

ROY CRAFT EAKER Cherryville, N. C.
Forestry
 Forestry Club; Agriculturist Staff.

ERIC RAY EDGERTON Kenly, N. C.
Agriculture Engineering

WILLIAM A. EDWARDS, JR. Princeton, N. C.
Civil Engineering
 A. S. C. E.; A. G. C.; Baseball (1).

PHILIP RAMSEUR ELAM Kings Mountain, N. C.
Agriculture Education
 Wingate (1, 2); Glee Club; Band.

CLIFTON WILLIS ENFIELD Graham, N. C.
Textile Weaving and Designing
 R. O. T. C. (1, 2, 3).

JEFF H. ENLOE Franklin, N. C.
Agricultural Education
 Ag Club; Grange; Y. M. C. A.

WILLIAM E. ENTWISTLE Old Orchard Beach, Me.
High School Teaching
 Monogram Club; Football (1, 2, 3).

JAMES WINGFIELD ESFEY Hickory, N. C.
Textile Management
 Life Saving Corps; Tompkins Textile Society; Football (1, 2, 3).

WILLIAM GREY EVANS, II Wilmington, N. C.
Forestry
 R. O. T. C. (1, 2); Pinetum Staff.

JULIAN WADE FARRIOR Burgaw, N. C.
Forestry
 Ag Club; R. O. T. C.

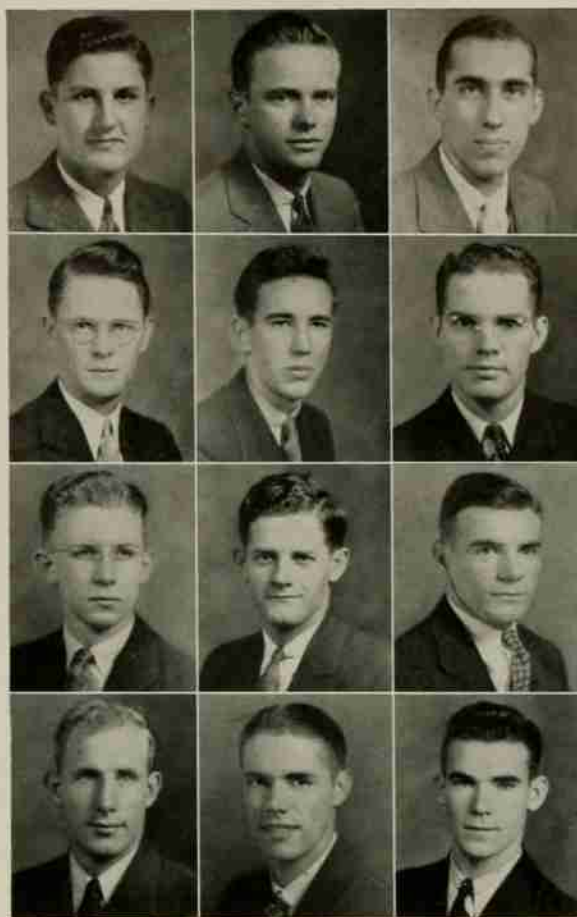

JAMES HUGH FINDLAY Charlotte, N. C.
Forestry
 Tennis Team (2).

WILSON HUNT FISHER Southern Pines, N. C.
Mechanical Engineering
 Phi Eta Sigma; A. S. M. E.; R. O. T. C. (1, 2, 3).

ERIC G. FLANNAGAN, JR., K A Henderson, N. C.
Architectural Engineering
 Beaux Arts Society.

CHARLES JOSEPH FLEMING, JR. Henderson, N. C.
Aeronautical Engineering
 A. S. M. E.

WOODROW R. FOUNTAIN Wilmington, N. C.
Industrial Management

JOHN WILLIAM FREDERICKS, JR. Wilmington, N. C.
Textile Chemistry and Dyeing

GEORGE R. FREEMAN Norwood, N. C.
Textiles
 Tompkins Textile Society; R. O. T. C. (1, 2, 3).

JAMES CLINTON FRINK Bladenboro, N. C.
General Agriculture
 Alpha Zeta; Blue Key; Forestry Club; Ag Club; Order of
 30 and 3; Freshman Friendship Council; Sophomore Y Council;
 Sophomore President; Technician Staff (2); Social Function Com-
 mittee; Student Government.

GEORGE W. FRY Raleigh, N. C.
Textile Manufacturing
 Phi Psi; Tompkins Textile Society; Football (1, 2, 3); R. O.
 T. C. (1, 2, 3).

EDWARD FULENWIDER, JR. Burlington, N. C.
Industrial Arts

JAMES SPENCER FULGHUM, JR. Raleigh, N. C.
Industrial Management
 Delta Sigma Pi; Student Council (1, 2, 3); Watauga (1);
 R. O. T. C.

CHARLES LEE FULP Kernersville, N. C.
Textile Manufacturing



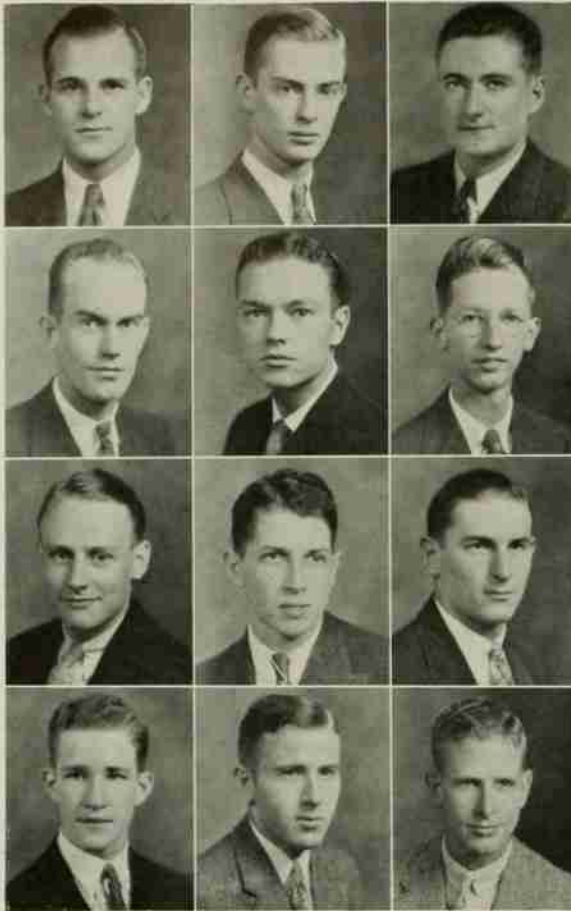

JOHN BURGESS GAITHER, ΣN Raleigh, N. C.
Textile Manufacturing
 Technician; *Watawug Staff*; R. O. T. C. (1, 2, 3).

WALTER EDWARD GARRARD Durham, N. C.
Agricultural Engineering
 Ag Club; Glee Club.

WARDEN WALLACE GASKINS New Bern, N. C.
Ceramic Engineering
 Keramos; A. C. S.; *Southern Engineer Staff*; Moland-Drysdale
 Scholarship Cup.

LANCY WADE GIBBS Englehart, N. C.
Agriculture Economics

DAVID LAYTON GILBERT Dunn, N. C.
Industrial Management
 Delta Sigma Pi; *Sophomore Y Council*; R. O. T. C. (1, 2).

JESSE FRANCIS GILES Archdale, N. C.
Agriculture
 Grange; Ag Club.

KELMAN P. GOMO, $\Delta \Sigma \Phi$ High Point, N. C.
Architecture
 Beaux Arts; Glee Club; R. O. T. C. (1, 2); *Inter-Fraternity*
 Council.

VICTOR JOHNSTON GOODMAN Concord, N. C.
Animal Husbandry

ROBERT HOWELL GRADY, A. K. II. Kinston, N. C.
Sanitary Engineering
 Football (1); Swimming (2, 3); R. O. T. C. (1, 2, 3).

RODNEY B. GRAHAM, JR., $\Sigma \Phi E$ Charlotte, N. C.
Textile Chemistry and Dyeing
 Order of 30 and 3; *Agromeck Staff* (1, 2); Assistant Business
 Manager (3); R. O. T. C. (1, 2, 3).

WALTER BERNICE GRAHAM Vass, N. C.
Textile Manufacturing

JAMES EDWIN GRANTHAM Rocky Mount, N. C.
Construction Engineering
 Monogram Club; Swimming (2); R. O. T. C. (1, 2); *Regi-*
mental Sergeant-Major (3).

FELIX WILLIAMSON GRAVES, JR. Mebane, N. C.
Chemical Engineering
 A. I. Ch. E.

JOHN GREAVES, JR. New Bedford, Mass.
Textile Chemistry and Dyeing

PAUL GREEN Sylva, N. C.
Mechanical Engineering
 Glee Club; A. S. M. E.; Y. M. C. A. Council; R. O. T. C.
 (1, 2, 3).

BILLY GRIFFIN Red Oak, N. C.
Forestry
 Baseball (1, 2).

HOWELL G. GWALTNEY Winston-Salem, N. C.
Electrical Engineering
 Radio Club.

LYLE NEIL HALL Salisbury, N. C.
Agricultural Education
 Alpha Zeta.

JAMES ELWIN HAMILTON Godwin, N. C.
Industrial Management

JOSEPH J. HAMLIN, JR. High Point, N. C.
Agronomy
 Y. M. C. A. Cabinet; *Freshman Friendship Council*; *Sopho-*
more Y Council; Ag Club; R. O. T. C. (1, 2, 3).

JUNIUS HOLT HARDEN Graham, N. C.
Electrical Engineering

WILLIAM MCGEE HARPER Garner, N. C.
Agricultural Education

CHARLES DONOVAN HARRIS Lexington, N. C.
Forestry
 Swimming (1, 2).

EARLE COLTON HART, JR. Hartford, Conn.
Chemical Engineering
 A. I. Ch. E.; R. O. T. C. (1, 2, 3); Basketball (1); Baseball
 (1, 2, 3); Camera Club.

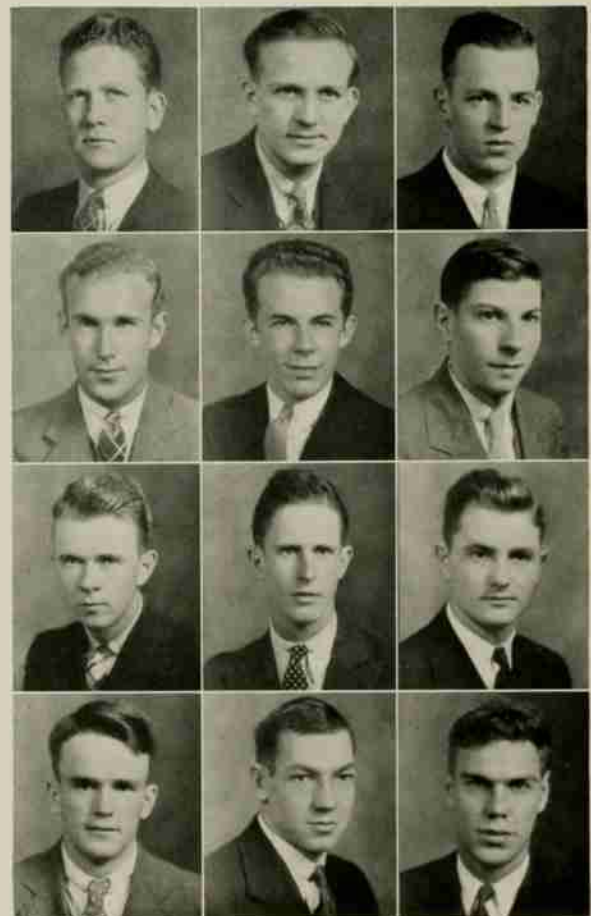

HARVEY JACKSON HARTLEY, A F P Clifton Forge, Va.
Forestry
 Scabbard and Blade; Forestry Club; Inter-Fraternity Council.

STEPHEN JAMES HAWES, Σ Φ Ε Charlotte, N. C.
Textile Chemistry and Dyeing
 Wataogan Staff.

JAMES ARCHIE HEDGPETH Rowland, N. C.
Ceramic Engineering
 Transfer from Mars Hill College.

ERNEST VINCENT HELMS, Η Κ Φ Charlotte, N. C.
Textile Management
 Tumpkins Textile Society; N. C. State College Life Saving Corps; R. O. T. C. (1, 2, 3); Football (1, 2, 3); Track (1, 3); Boxing (3); Monogram Club.

RICHARD MILTON HENRY, Σ Ν Russelville, Ark.
Forestry
 Transfer from Arkansas Tech.

NORMAN SAMUEL HERTZ Long Branch, N. J.
Chemical Engineering
 Gamma Sigma Epsilon; A. I. Ch. E.; Camera Club.

NATALIE ELIZABETH HICKS Raleigh, N. C.
High School Teaching
 Peace Junior College (1, 2).

LARRY ODELL HILL Vanceboro, N. C.
Agricultural Education

J. BUNNY HINES Winston-Salem, N. C.
Textile Weaving and Designing
 N. C. State Life Saving Corps; Football (1, 2, 3).

TYREE BENNETT HOLLAND Holly Springs, N. C.
Agricultural Education
 Ag Club.

JAMES WALTER HOLLIS, JR. Laurinburg, N. C.
Mechanical Engineering
 A. S. M. E.; Wrestling (1).

ADOPH J. HONEYCUTT, JR., A K II Raleigh, N. C.
Forestry
 Forestry Club; Inter-Fraternity Council; Baseball (1); Basketball (1, 2, 3).

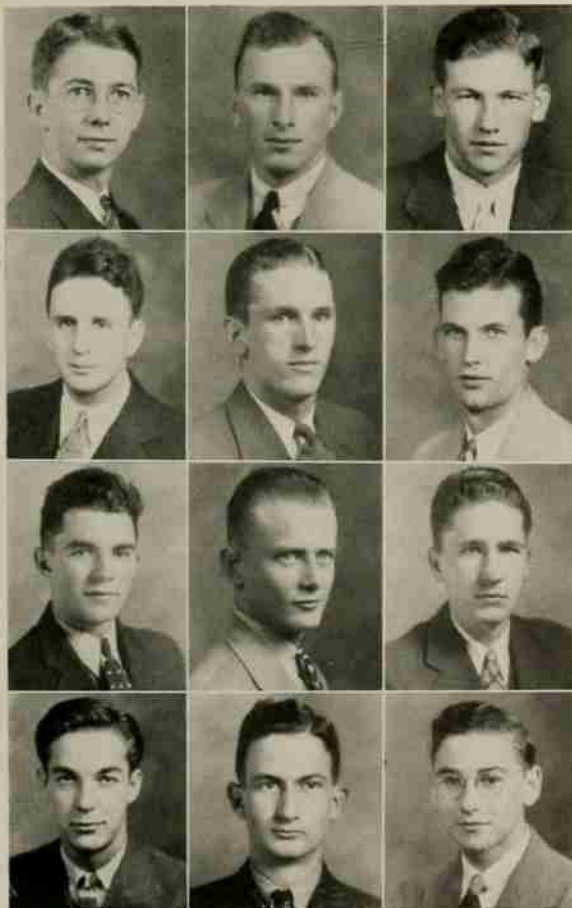
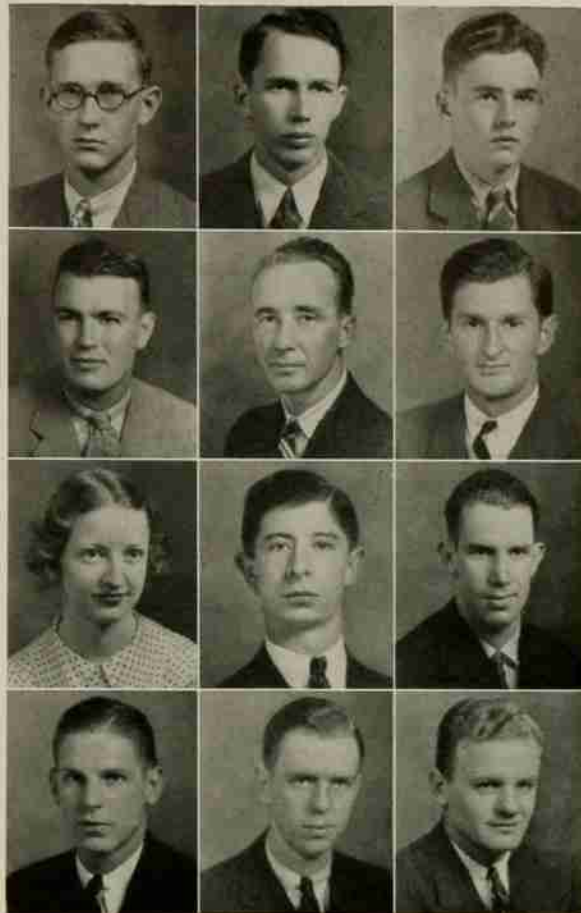

CLARENCE FLETCHER HOWELL Whitakers, N. C.
Aeronautical Engineering
 Glee Club; Red Marquers (2, 3); AGROMECK (2, 3); Wataogan (2, 3).

WILLIAM KARL HUBE, A F P Wise, Va.
Forestry
 Forestry Club.

WILLIAM L. HUNTER Salisbury, N. C.
Textile Chemistry and Dyeing

WALTER DAVID JACOBSON New York, N. Y.
Chemical Engineering

B. P. JENKINS, JR. Shelby, N. C.
General Agriculture

HUGH JOHNSON, JR. Raleigh, N. C.
Textile Manufacturing

HERBERT LEE JOHNSON Angier, N. C.
Civil Engineering
 A. S. C. E.

HERMAN POLK JOLITZ Winston-Salem, N. C.
Textile Chemistry and Dyeing

WILTON LAWRENCE JONES Woodruff, S. C.
Textile Manufacturing

WYATT MILLARD JONES, Σ Η Wilson, N. C.
Construction Engineering
 R. O. T. C. (1, 2, 3).

RICHARD BEVINS KALE, Η Κ Α Mehane, N. C.
Textile Manufacturing
 Duke University (1, 2).

JOSEPH LEONARD KATZ, Θ Φ Morganton, N. C.
Chemical Engineering
 Gamma Sigma Epsilon; Student Government (1).





- J. A. KEATING Woodbridge, N. J.
High School Teaching
 R. O. T. C. (1, 2, 3).
- ROBERT CECIL KEYS Washington, N. C.
Industrial Management
 R. O. T. C. (1, 2).
- GEORGE ROLAND KILLAM, JR. East Orange, N. J.
Chemical Engineering
 Gamma Sigma Epsilon; E. I. Ch. E.; Boxing (2); *Southern Engineer* (3).
- CHARLES DUSHAN KING Wilmington, N. C.
Ceramic Engineering
- TRUMAN LEWIS KING Turkey, N. C.
Agricultural Education
- MILTON JACOB KLUTTZ, JR. Raleigh, N. C.
Civil Engineering
- WALTER FOREST KOON Hickory, N. C.
Textile Manufacturing
- PETE JOE KUZMA Kalamazoo, Mich.
High School Teaching
 Football (1, 2, 3).
- ALBERT GLENN LANCASTER Henderson, N. C.
Textile Manufacturing
 Boxing (1, 2); Rifle Team (1, 2, 3); Manager (3); R. O. T. C. (1, 2, 3).
- ROY LANDRUM Spindale, N. C.
Textile Weaving and Designing
 Baseball (1); R. O. T. C. (1, 2, 3).
- VIRGIL HENRY LANE Greensboro, N. C.
Industrial Management
 Wrestling; *Watanagan*.
- TOM FRANCIS LAWLER Kalamazoo, Mich.
Industrial Management
 Football (3).

- HENRY D. LEDBETTER, JR. Rockingham, N. C.
Textile Manufacturing
- JACK LEET Lakewood, N. J.
Aeronautical Engineering
 Boxing (1, 2, 3); R. O. T. C. (1, 2, 3).
- JOE PAUL LOREK Castle Hayne, N. C.
Aeronautical Engineering
- ALFRED JOHNSON LOWDERMILK Mount Gilead, N. C.
Chemical Engineering
 A. I. Ch. E.; R. O. T. C. (1, 2, 3).
- PAUL JUNIOR LYERLY Granite Quarry, N. C.
Agricultural Education
 Lambda Gamma Delta; Alpha Zeta; Corps Judging Team; Poultry Judging Team.
- RICHARD MACKENZIE Wilmington, N. C.
Ceramic Engineering
 Order of 30 and 3; Student Council; Technician Staff; Vice-President (1).
- JACOB FREDERICK MAHONEY Wheeling, W. Va.
High School Teaching
 Football (1, 2, 3); Baseball (1, 2, 3).
- OFFIE WILSON MANN Albemarle, N. C.
Textile Manufacturing
 Basketball (1, 2, 3); Baseball (1, 2, 3).
- ROBERT STEWART MARSH Monroe, N. C.
Agricultural Engineering
 Y. M. C. A.; Ag. Club.
- W. J. MARSHBURN, JR. Burgaw, N. C.
Forestry
- HARTWELL C. MARTIN Roanoke, Va.
Forestry
 Forestry Club.
- WILLIAM H. MARTIN, A X A Winston-Salem, N. C.
Chemical Engineering
 Inter-Fraternity Council; A. I. Ch. E.

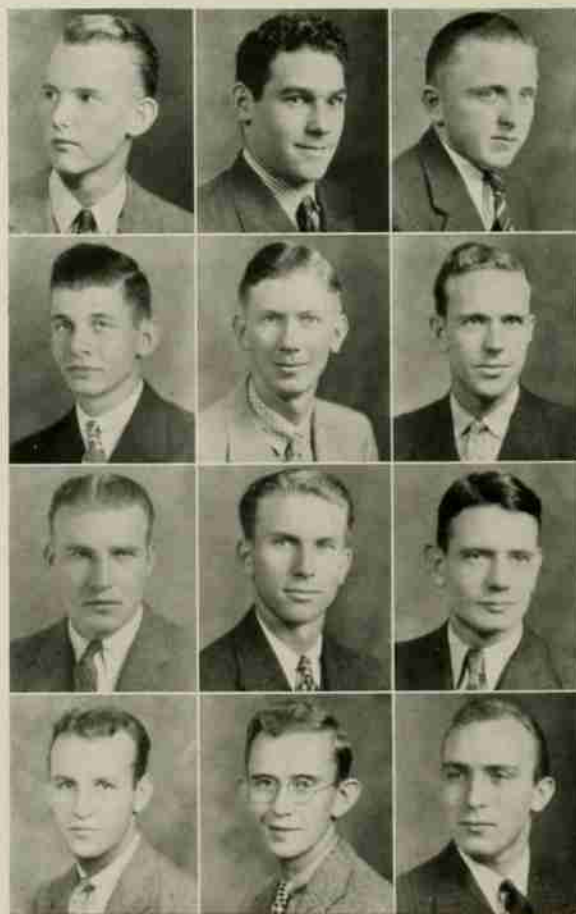

FRED FRANCIS MASTROLIA East Boston, Mass.
High School Teaching
 International Affair Club; Football (1, 2, 3).

WILLIAM VAUGHAN MATHENEY Pulaski, Va.
Textile Management
 Football (1, 2).

WILLIAM ANDREW MAUNEY, Σ N Lincolnton, N. C.
Textile Manufacturing
 Tompkins Textile Society.

ADDISON MAUPIN Raleigh, N. C.
Ceramic Engineering
 A. C. S.; Companion of St. Patrick; Keramas.

ROBERT LESLIE MAYTON Cary, N. C.
High School Teaching

JOHN ROBERTSON MCCLURD, JR., Σ N Shelby, N. C.
Architectural Engineering
 Beaux Arts; R. O. T. C. (1, 2); Band (3).

AUSTIN CRAWFORD McDONALD Wilmington, N. C.
Textile Chemistry and Dyeing
 Tompkins Textile Society.

DAN LAUHLIN McLAURIN, JR. Rowland, N. C.
Ceramic Engineering

DAN HUGH McLEAN Bladenboro, N. C.
Electrical Engineering
 A. I. E. E.

DONALD WOODS McLEAN Asheville, N. C.
Mechanical Engineering
 A. S. M. E.

JOHN LUCIUS McLEAN, II K Φ Raleigh, N. C.
Industrial Management
 Band.

HARRY MILLS McNEILL Rowland, N. C.
Textile Manufacturing
 R. O. T. C. (1, 2); Glee Club (1, 2).

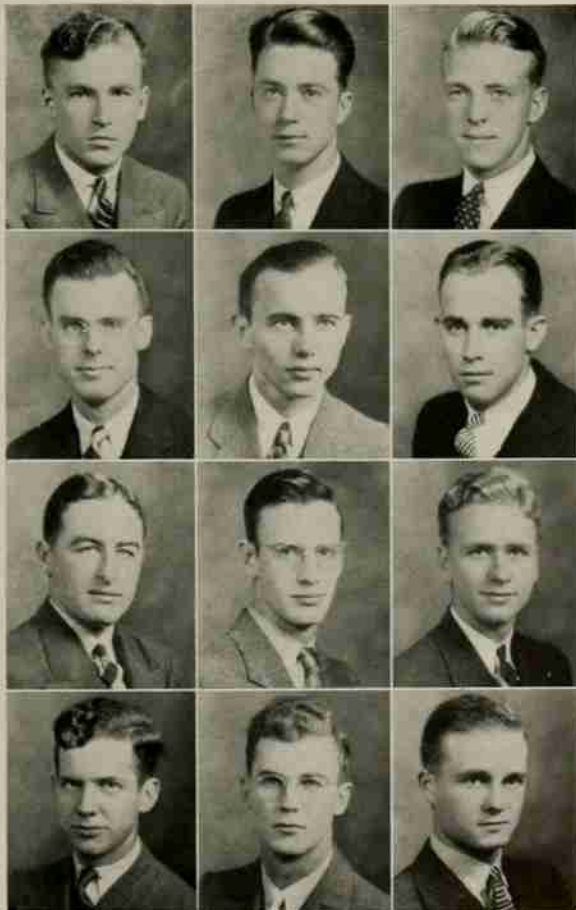
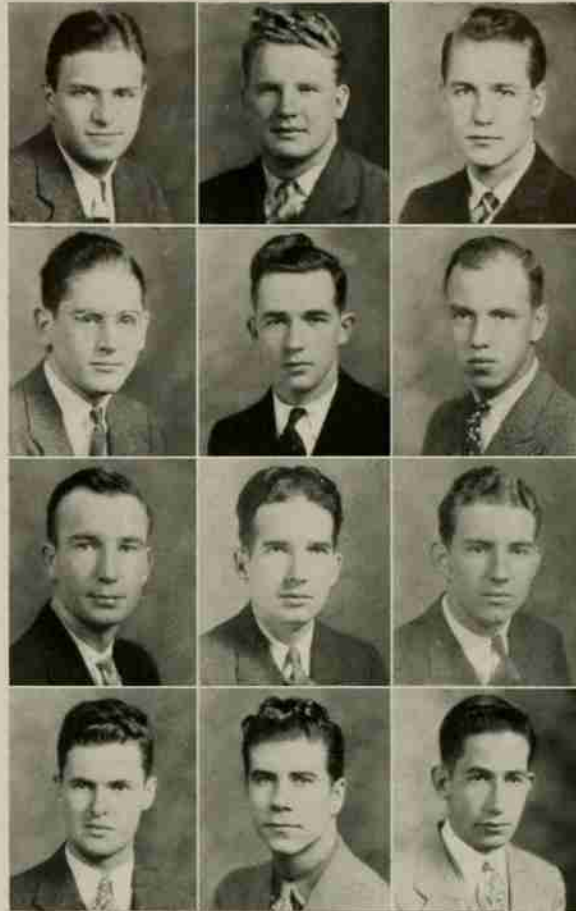

W. W. MCPHERSON Mebane, N. C.
Agriculture Economics

JAMES SHUGART MELTON Hendersonville, N. C.
Agriculture

JOHN CHRISTIAN MILLER, A X A Devon, Conn.
Chemistry
 R. O. T. C. (1, 2, 3); *Watauga* (2, 3); Swimming (3).

LEROY MINTZ Shallotte, N. C.
Agricultural Economics
 Y. M. C. A.; Ag Club; Young Democrats Club.

JAMES EDWARD MOORE, JR. Raleigh, N. C.
Chemical Engineering
 Phi Eta Sigma; Gamma Sigma Epsilon; A. I. Ch. E.; R. O. T. C. (1, 2, 3).

WORTH STEPHEN MOORE Apex, N. C.
Agriculture Education
 Ag Club; R. O. T. C. (1, 2).

JESSE PRICE MOOREFIELD Greensboro, N. C.
Forestry
 Forestry Club.

HUBERT LEE MORGAN Canton, N. C.
Electrical Engineering
 A. I. E. E.; Y. M. C. A. Cabinet; Wrestling (1), Manager (2, 3); R. O. T. C. (1, 2, 3).

THOMAS F. MORRISON, JR., K Σ Concord, N. C.
Textile Manufacturing
 Tompkins Textile Society; R. O. T. C. (1, 2, 3).

SAMUEL BURN MOSS Albemarle, N. C.
Chemistry
 Pi Kappa Delta; Y. M. C. A. Cabinet; I. R. C.

HARRY PATRICK MULLEN Lincolnton, N. C.
Textile Manufacturing

ROGER WILSON MURDOCK Troutman, N. C.
Animal Husbandry
 Ag Club.

★
★
★
THIRTY-SEVEN



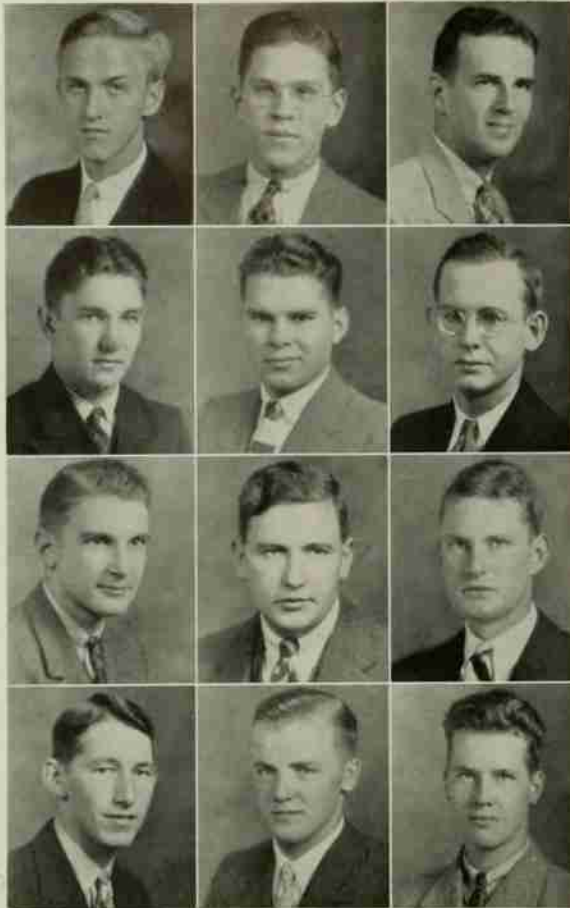

- RAYMOND MYERS Biltmore, N. C.
Mechanical Engineering
- JESSE B. NEWLIN Mebane, N. C.
Agriculture
Lambda Gamma Delta; Ag Club; Crops Judging Team; R. O. T. C. (1, 2).
- GEORGE E. NORMAN, JR. Charlotte, N. C.
Textile Manufacturing
Phi Psi; R. O. T. C. (1, 2, 3).
- RICHARD LOOMIS OLIVER, ΣN Raleigh, N. C.
Biology
- WOODIE M. OSBORNE Stanfield, N. C.
Agricultural Economics
Ag Club.
- JEAN PARKS OVERCASH Kannapolis, N. C.
Horticulture
Phi Eta Sigma.
- HAROLD S. OVERMAN, JR. Elizabeth City, N. C.
Mechanical Engineering
Phi Eta Sigma; Order of 30 and 3; A. S. M. E.; Technician (1, 2); *Watanagan* (1, 2), Editor (3).
- CHARLES ROYAL PARKINSON Fairhaven, Mass.
Chemical Engineering
A. I. Ch. E.
- RICHARD S. PAYNE, $\Lambda X A$ Hertford, N. C.
Mechanical Engineering
Monogram Club; Swimming Team (1, 2, 3); R. O. T. C. (1, 2, 3).
- STATON JAMES PEELE, JR., $\Sigma \Phi E$ Belhaven, N. C.
Textile Manufacturing
- EDGAR ROYCE PERRY Sugar Grove, N. C.
Animal Husbandry
Ag Club; Animal Husbandry Club.
- WILLIAM RANSOME PHILLIPS Raleigh, N. C.
Electrical Engineering

- HONOREE WILSIE PIERCE Apex, N. C.
High School Teaching
Woman's Student Government, Treasurer (3).
- DANNY PILOSENO Bellaire, Ohio
Education
Football (1, 2, 3).
- RAY LEWIS PITTMAN Fairmont, N. C.
Agriculture Education
Ag Club; Student Government.
- DECOURCY M. POLLOCK, $\Pi K A$ High Point, N. C.
Textile Manufacturing
Phi Psi.
- ROBERT COLLIN POLLOCK Kinston, N. C.
Electrical Engineering
- THOMAS EDGAR POOVEY, $\Phi K T$ Granite Falls, N. C.
Textile Manufacturing
Tompkins Textile Society; Inter-Fraternity Council.
- JOHN WILLIAM POU Elmwood, N. C.
Animal Husbandry
Ag Club; Alpha Zeta; Treasurer of Ag Fair.
- RUSSELL VERNON POWELL Newport News, Va.
Mechanical Engineering
Phi Eta Sigma; Pine Burr; A. S. M. E.; Companion of St. Patrick.
- GEORGE SMEDES POYNER, ΣN Raleigh, N. C.
Forestry
R. O. T. C. (1, 2); Golf (1, 2).
- CHARLES CLIFTON PRATT Winston-Salem, N. C.
Poultry
Ag Club.
- EDWARD A. QUINTARD, $K A$ Charlotte, N. C.
Textile Weaving and Designing
Order of 30 and 3; Inter-Fraternity Council; Technician Staff; R. O. T. C. (1, 2, 3).
- THOMAS COFFIN RAGSDALE, $K \Sigma$ Jamestown, N. C.
Textile Management
Student Council (1); R. O. T. C. (1, 2, 3); Inter-Fraternity Council; Tompkins Textile Society; Social Functions Committee.

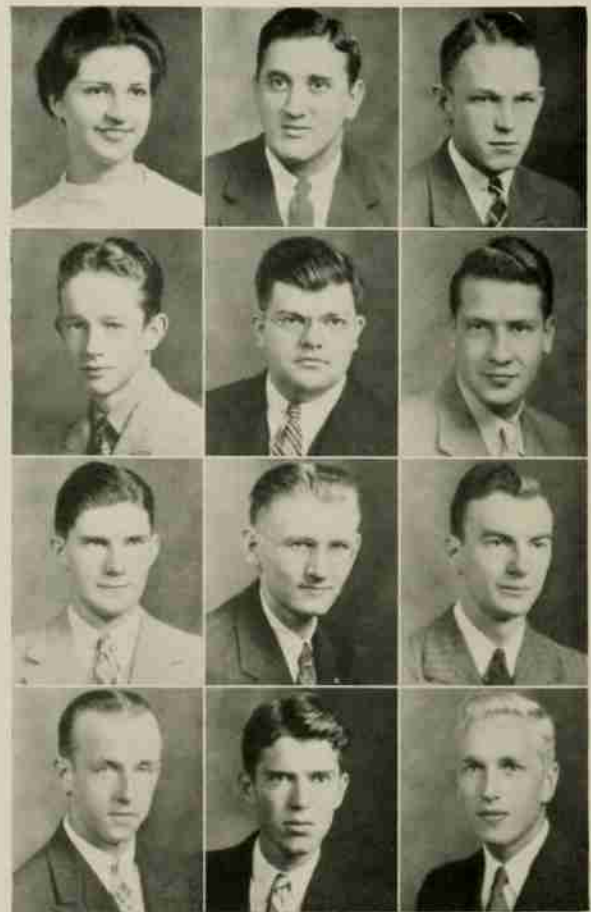

DAVID LEROY RAMSEY Charlotte, N. C.
Textile Manufacturing
 Student Government; Order of 30 and 3; Secretary-Treasurer
 of Junior Class; R. O. T. C. (1, 2, 3).

KENNETH TALMADGE RAND Raleigh, N. C.
Industrial Management

J. F. REDDING, Σ N Asheboro, N. C.
Textile Manufacturing

JOSEPH ALEXANDER RENN Winston-Salem, N. C.
Industrial Management
 Glee Club; Mu Beta Psi.

ROBERT EDWARD RITCH Raleigh, N. C.
Electrical Engineering

TOM WILSON RIVERS Greenville, N. C.
Civil Engineering

A. D. ROBERTSON, Σ Φ E Lumberton, N. C.
Electrical Engineering
 Monogram Club; A. I. E. E.; Manager Swimming Team.

SIDNEY D. ROGERS Wilmington, N. C.
Mechanical Engineering
 R. O. T. C. (1, 2, 3); A. S. M. E.

THOMAS JEFFERSON ROLLAND Greensboro, N. C.
Chemical Engineering
 A. I. Ch. E.; Football (1); Baseball (1).

ROBERT SCOTT RUNNION, Σ Φ E Raleigh, N. C.
Electrical Engineering
 R. O. T. C. (1, 2, 3).

LAWRENCE JACKSON RUX Henderson, N. C.
Ceramic Engineering

EDWIN WITMAN RYDER, A K II Shippensburg, Pa.
Forestry
 Band; R. O. T. C. (1, 2, 3); Forestry Club; Mu Beta Psi;
 Inter-Fraternity Council; Pinetum Business Staff; Drum and
 Bugle Corps.

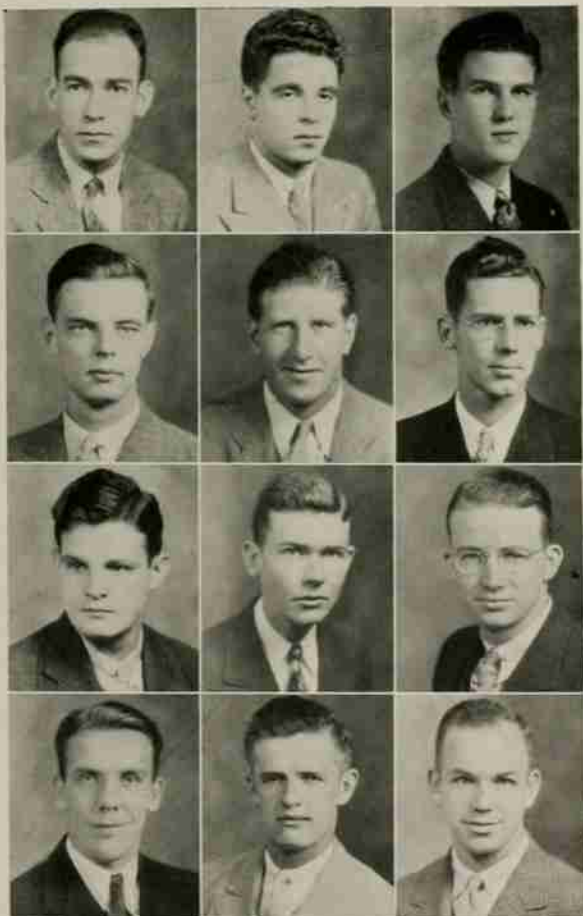
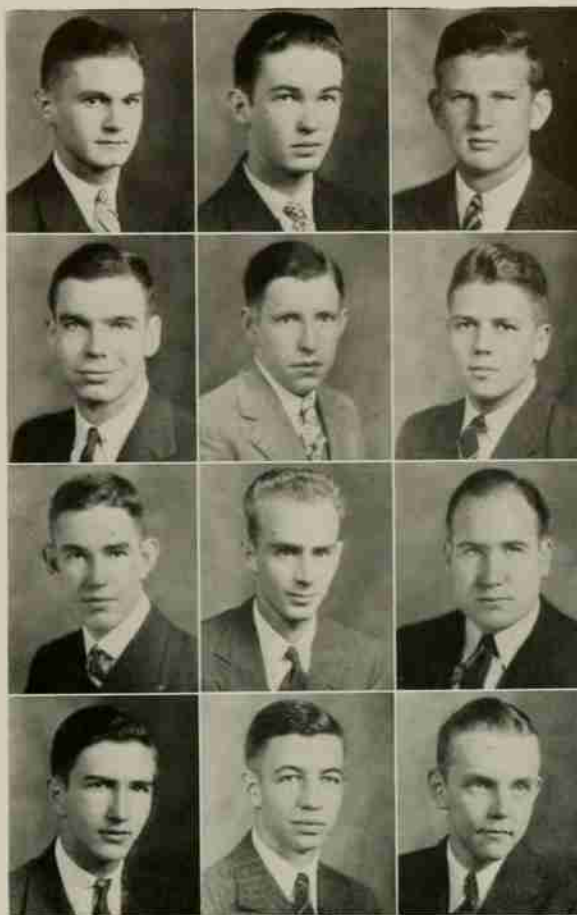

LOUIS SELDON SATTERFIELD Danville, Va.
Textile Manufacturing
 Basketball (1, 2, 3); Tompkins Textile Society; R. O. T. C.
 (1, 2, 3).

HARRY SCHNEIDER, Θ Φ Brooklyn, N. Y.
Textile Management
 Red Masquers; R. O. T. C. (1, 2, 3); Tompkins Textile
 Society; Boxing (1); Golf (1); Swimming (1, 2, 3).

WHITTEN WALTER SHOLTZ, II K A Charlotte, N. C.
Agriculture Specialist
 Cross Country (3); Band (1, 2).

WILLIAM ADOLPH SCHREIBER, II K A Charlotte, N. C.
Agriculture Economics
 Band.

JOSEPH JOHN SCHWERDT Everett, Mass.
High School Teaching
 Monogram Club; Football (1, 2, 3); Baseball (1, 2).

EVERETT SINCLAIR SCOTT Fayetteville, N. C.
Construction Engineering

EDWARD M. SEARS, A P P Akron, Ohio
Mechanical Engineering
 R. O. T. C. (1, 2, 3).

JAMES WHITE SEARS, Σ Φ E Belhaven, N. C.
Textile Management
 Tompkins Textile Society; R. O. T. C. (1, 2, 3); Watagan
 Staff; Order of 30 and 3; Student Council (2).

JOHN FRANK SEELY Hamlet, N. C.
Chemical Engineering
 Gamma Sigma Epsilon.

DONALD SENER Harrisburg, Pa.
Chemical Engineering
 Gamma Sigma Epsilon; R. O. T. C. (1, 2, 3); Companion of
 St. Patrick; A. I. Ch. E.

RUDOLPH R. SEYMOUR Cary, N. C.
Textile Management

GEORGE M. SHERRILL Winston-Salem, N. C.
General Agriculture

★
★
★
THIRTY-SEVEN



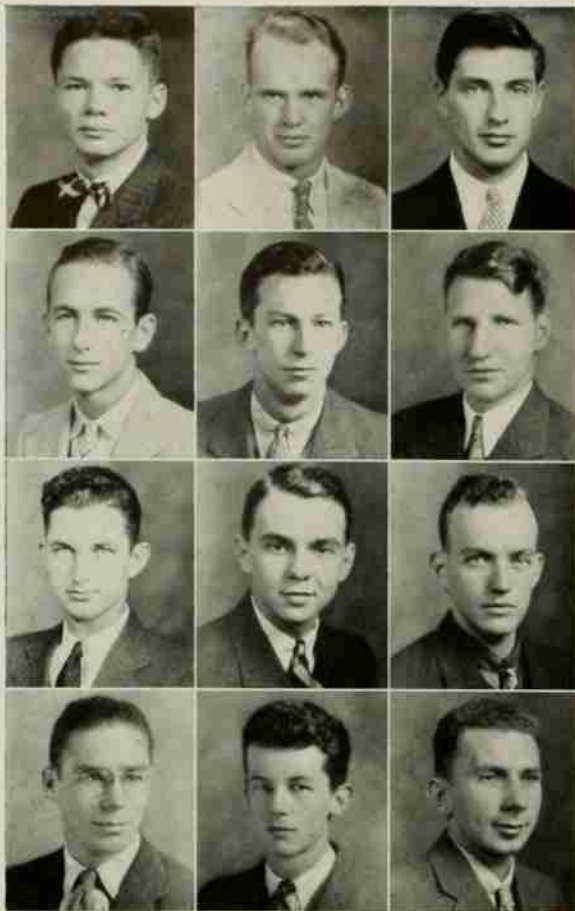

CLARENCE BENDER SHIMER Wilmington, N. C.
Forestry
 Pine Burr; R. O. T. C. (1, 2, 3); Forestry Club; Wrestling (1, 2, 3).

EDWIN LAVERNE SHORE Cycle, N. C.
General Agriculture

ORSMAN ALVAH SHUMWAY Fairhaven, Mass.
Chemical Engineering

JOHN CARL SLOAN Davidson, N. C.
Chemical Engineering

THOMAS GRIFFITH SLOAN Charlotte, N. C.
Textile Chemistry and Dyeing

WHITMELL B. SMALL Washington, N. C.
Industrial Management

ALBERT J. SMITH Goldsboro, N. C.
Vocational Agriculture

ALTON SMITH, JR. Kinston, N. C.
Industrial Management
 Delta Sigma Pi; Boxing (1, 2, 3); R. O. T. C. (1, 2).

FARMER S. SMITH, JR. Raleigh, N. C.
Industrial Education

GEORGE ELIJAH SMITH, JR. Greenville, S. C.
Forestry
 Forestry Club.

HENRY BROWER SMITH New Bern, N. C.
Chemical Engineering
 Gamma Sigma Epsilon; A. I. Ch. E.; Swimming (3); R. O. T. C. (1, 2, 3).

IVAN W. SMITH Hendersonville, N. C.
Forestry
 Forestry Club; Monogram Club; Tennis (1, 2, 3); R. O. T. C. (1, 2, 3).

JOHN SMITH, JR. Leaksville, N. C.
Construction Engineering

LOUIS MURDOCK SMITH, JR. Raleigh, N. C.
Dairy Manufacturing

OWEN FRANKLIN SMITH Benson, N. C.
Architectural Engineering
 Y. M. C. A.; Beaux Arts.

HARVEY GRANT SNIPES Aboskie, N. C.
Agriculture Education
 Ag Club; Grange; Y. M. C. A. Cabinet.

RUSSELL SORRELL Raleigh, N. C.
Mechanical Engineering
 A. S. M. E.; Monogram Club; Boxing (1, 2, 3); R. O. T. C. (1, 2, 3); Wataugan Staff.

FRANCIS M. SOUTHERLAND, II K A Durham, N. C.
Textile Chemistry and Dyeing

J. E. SPAINHOUR North Wilkesboro, N. C.
Textile Chemistry and Dyeing
 Phi Psi.

CECIL JAMES SQUIRES Draper, N. C.
Textiles
 Glee Club; Phi Psi; R. O. T. C. (1, 2, 3).

JAMES HERVEY STEVENS, Φ K T Lancaster, S. C.
Textile Weaving and Designing
 R. O. T. C. (1, 2); Tompkins Textile Society.

JOSEPH NORWOOD STINSON, JR. Woodruff, S. C.
Textile Manufacturing
 R. O. T. C. (1, 2).

JOHN LENNON SULLIVAN Wilson, N. C.
Industrial Management

SIDNEY CARLYLE SUMMEY, Σ Φ E Shelby, N. C.
Textiles

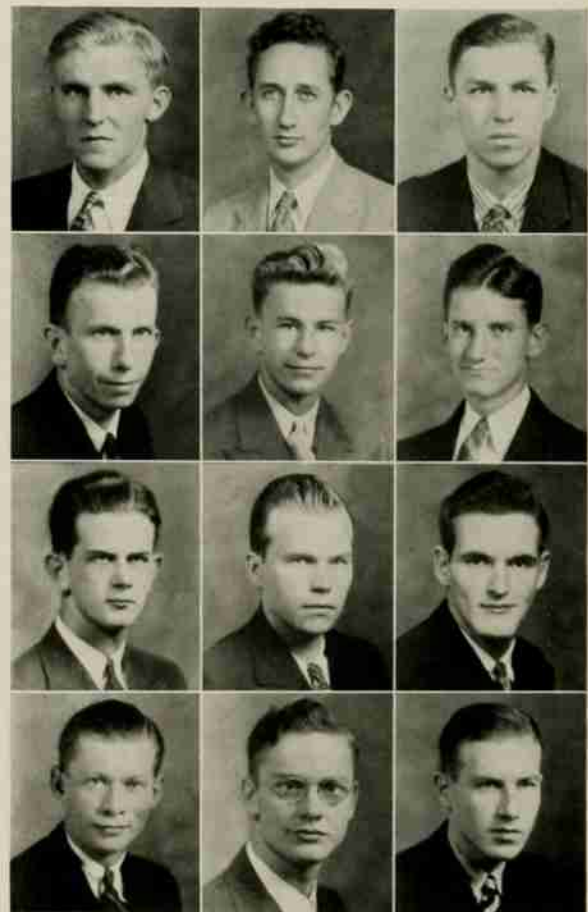

- RAYMOND WALTER SZULIK New Bedford, Mass.
Textile Chemistry and Dyeing
- MARVIN PRESTON TAYLOR Enfield, N. C.
Agriculture Education
Ag Club; Grange; R. O. T. C. (1, 2).
- SHEARIN P. TEAGUE Newland, N. C.
Agriculture Education
- WILLIAM CHARLES THACKER Greensboro, N. C.
Dairy Manufacturing
Ag Club; Y. M. C. A. Council
- JAMES E. THIEM Raleigh, N. C.
Animal Husbandry
Companion of St. Patrick; Red Masquers.
- I. WILLIAM THORN, A I P Rabway, N. J.
Electrical Engineering
Mu Beta Psi; R. O. T. C. (1, 2, 3).
- JAMES BRONER TOLLISON Raleigh, N. C.
Textile Management
Mu Beta Psi; Band; Boxing (1).
- W. O. TRUITT Greensboro, N. C.
Mechanical Engineering
- JOE LEE TUNNELL Swan Quarter, N. C.
Agriculture Education
Ag Club; Grange; R. O. T. C. (1, 2).
- ENOCH SIMMONS VAUGHAN Washington, N. C.
Chemical Engineering
A. I. Ch. E.
- JAMES CHESTER VONCANON Banner Elk, N. C.
Animal Husbandry
- HENRY MARTIN VON OLSEN Wilmington, N. C.
Civil Engineering
Basketball (2, 3); Band.

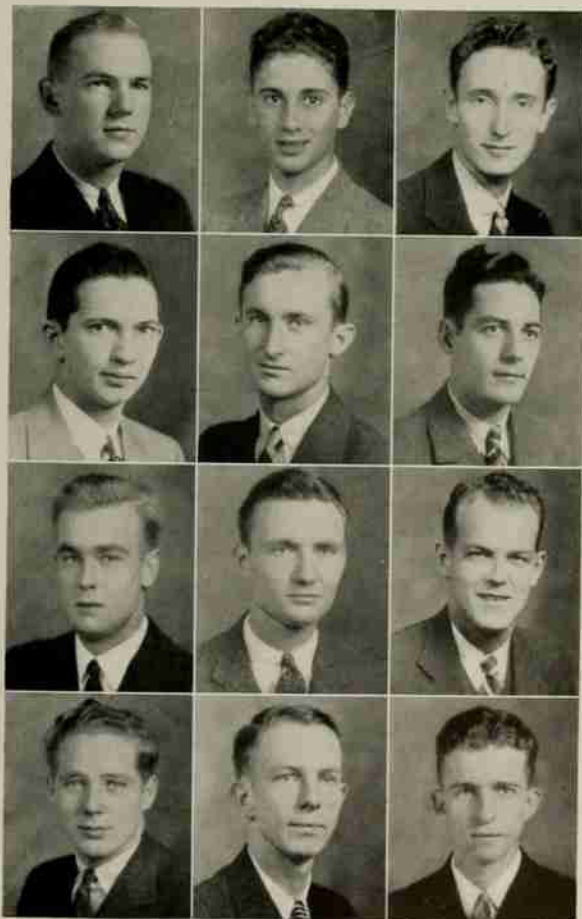
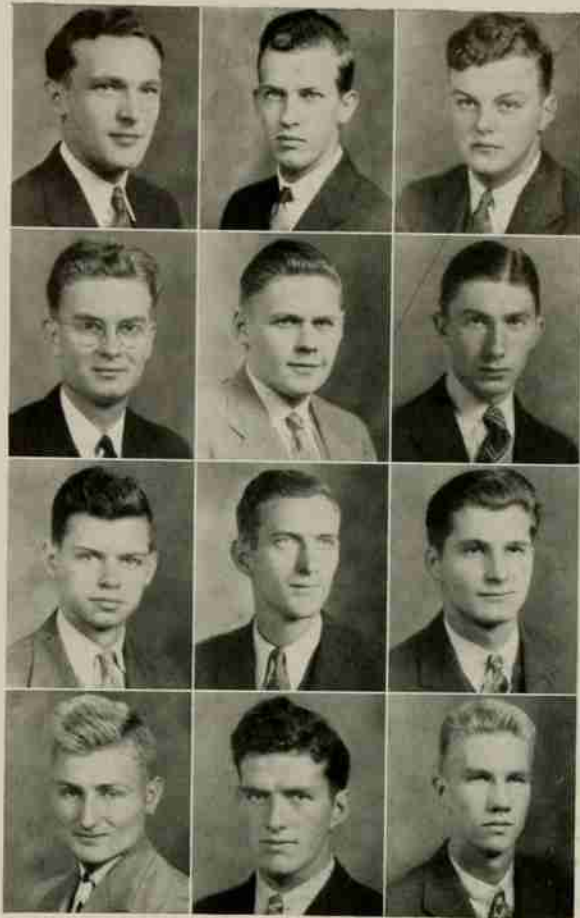

- BENJAMIN THOMAS WADE, JR., Σ II Raleigh, N. C.
Electrical Engineering
- HENRY V. WAEHLI New York, N. Y.
Chemical Engineering
Gamma Sigma Epsilon; A. I. Ch. E.; R. O. T. C. (1, 2, 3).
- HOWARD STATON WAHAB Belhaven, N. C.
Civil Engineering
- LESLIE ARDEN WARD Bemus Point, N. Y.
Mechanical Engineering
Phi Eta Sigma; Pine Burr; R. O. T. C. (1, 2); Companion of St. Patrick; A. S. M. E.; Basketball (1); Y. M. C. A. Council.
- LYCURGUS BARNHILL WARD Whitakers, N. C.
Civil Engineering
- ROY LOFLIN WARD Thomasville, N. C.
Textile Chemistry and Dyeing
Phi Psi; Tompkins Textile Society; R. O. T. C. (1, 2).
- ALFRED DANIEL WARREN, Σ II Snow Hill, N. C.
Textile Manufacturing
- VAN SHARPE WATSON, JR. Rocky Mount, N. C.
Agronomy
Sigma Pi Alpha; Ag Club; New Student Committee; Y. M. C. A. Council.
- NORBERT B. WATTS Raleigh, N. C.
Forestry
Forestry Club; Red Masquers; R. O. T. C. (1, 2, 3); Y. M. C. A. Council, New Student Committee.
- JACK EDWARD WAYANT, Σ Φ E Asheville, N. C.
Textile Management
- JAMES ALVIN WEATHERS Raleigh, N. C.
Industrial Management
- WYTHE BREVARD WEATHERS Fayetteville, N. C.
Electrical Engineering
Yellow Dogs; Band; A. I. E. E.



THIRTY-SEVEN





- JOHN HERMAN WEHRENBURG Woodsdale, N. C.
Textiles
- GEORGE WILLIAM WEITLAUF Bridgeport, N. J.
High School Teaching
Football (1, 2); R. O. T. C. (1, 2, 3).
- CLAUDE B. WELLS, JR. Leicester, N. C.
Dairy Manufacturing
Ag Club; Grange; R. O. T. C. (1, 2).
- WILLIAM LOUIS WETZELL, JR. Gastonia, N. C.
Textile Chemistry and Dyeing
Watauga Staff; Tompkins Textile Society; R. O. T. C. (1, 2).
- REX H. WHEATLEY Wilmington, N. C.
Construction Engineering
A. S. C. E.
- ROBERT LAURAYNE WHITE Hobgood, N. C.
Aeronautical Engineering
- HERBERT STUART WHITLEY Williamston, N. C.
Architectural Engineering
- HENRY PAGE WILDER, K A Aberdeen, N. C.
Electrical Engineering
- ROBERT E. WILLETT Raleigh, N. C.
Textile Chemistry and Dyeing
R. O. T. C. (1, 2, 3).
- BEN WILLIAMS Monroe, N. C.
Agriculture Education
Ag Club; Grange; R. O. T. C. (1, 2); A. E. S.
- SAM L. WILLIAMS Mouth of Wilson, Va.
Agriculture Education
Alpha Zeta; Ag Club; Grange; Wrestling; R. O. T. C. (1, 2, 3); Y. M. C. A. Council.
- JOE MCADOO WILLIS Lumberton, N. C.
Electrical Engineering
Glee Club; R. O. T. C.; A. I. E. E.; Wrestling (1).

- JOHN WILLARD WILSON Louisburg, N. C.
Textile Management
- SIMON BROWN WOOLARD Robersonville, N. C.
Electrical Engineering
A. I. E. E.
- MERTON MERRILL YORK Boothbay Harbor, Me.
Electrical Engineering
Baseball (1); Basketball (1, 2, 3).
- WILLIAM ARTHUR ZACHARY Cooleemee, N. C.
Textiles
- JOHN ROBERT ZIBELIN Wallace, N. C.
Textile Weaving and Designing
- FRANK C. ZIGLAR Charlotte, N. C.
Mechanical Engineering
Phi Eta Sigma; A. S. M. E.; R. O. T. C. (1, 2, 3).

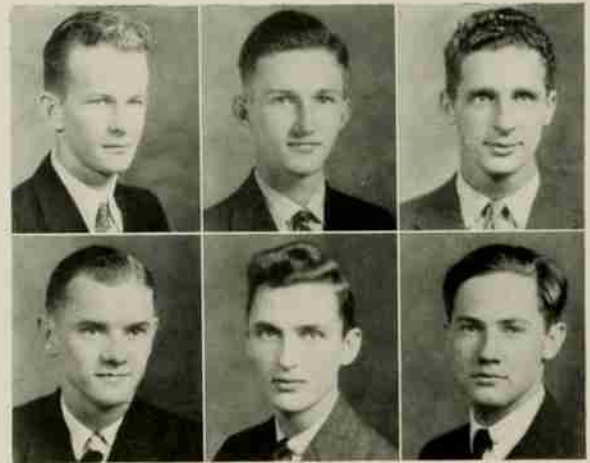

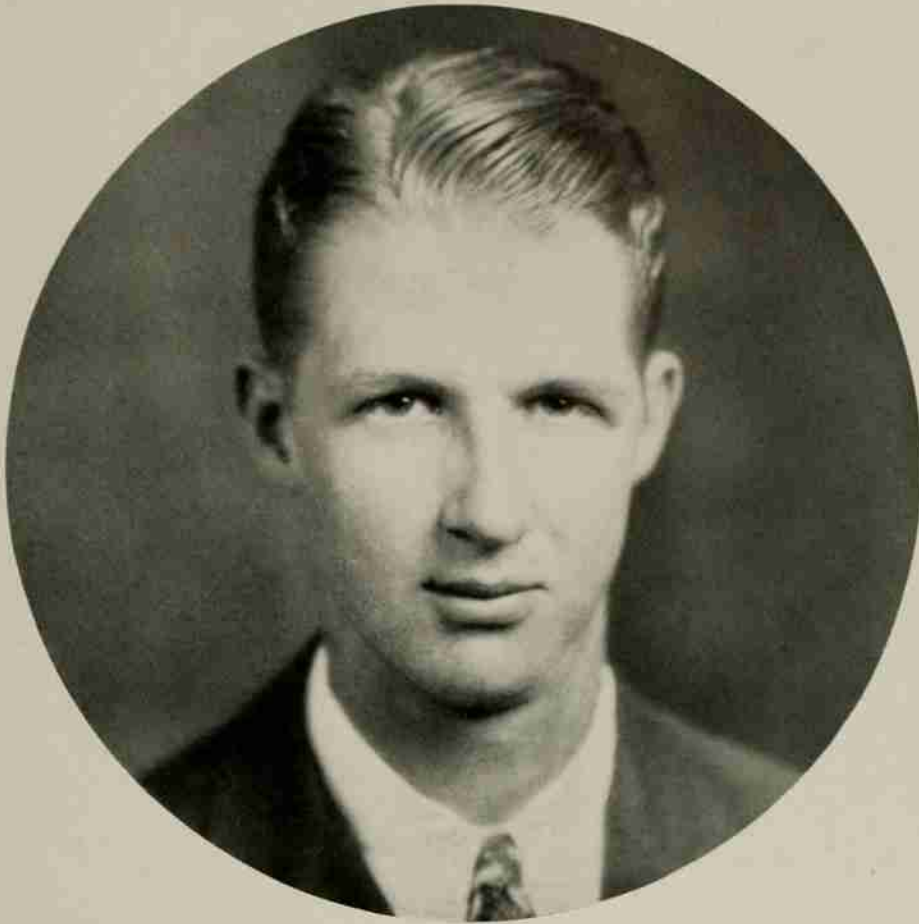

PAUL HOOVER
President

SOPHOMORE CLASS



L. C. BROOKS
Vice-President



E. O. RANDOLPH
Secretary-Treasurer

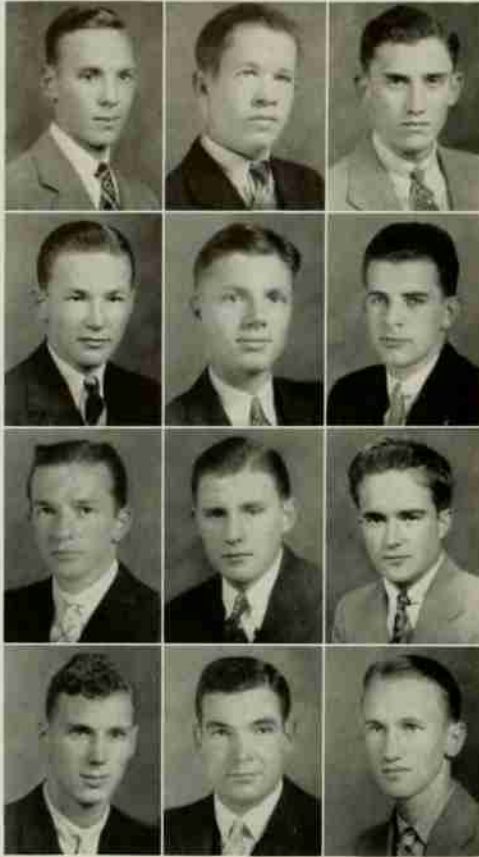

FRANK THOMAS ABBOTT, JR. Raleigh, N. C.
 ISAAC CODY ADAMS Clayton, N. C.
 WILLIAM WITTY ADKINS Summerfield, N. C.
 JOHN STEVENS AIKEN Asheville, N. C.
 BURNICE GORDON ANDREWS Parmele, N. C.
 ALBERT R. ANDERSON, A K II Durham, N. C.
 JAMES ERNEST ANGELO Winston-Salem, N. C.
 DUANE ARBUTHNOT, Δ Σ Φ Leonia, N. J.
 EMILIO DE LA MAZA ARIZPE Monterrey, N. L., Mex.
 G. WINFIELD ARNOTT Cambridge, N. Y.
 WILLIAM MCCOOK BAILEY, II K A Richmond, Va.
 LEONIDAS BAKER Wilmington, N. C.

WILLIAM BELL BANDY, II K A Raleigh, N. C.
 WILLIAM N. BARNARD Shawboro, N. C.
 CARL BROADUS BARNES Raleigh, N. C.
 JOHN ROY BARNETTE Huntersville, N. C.
 CHARLES FRANKLIN BARRINGER Carthage, N. C.
 WILLIAM OSCAR BAUCOM South Norfolk, Va.
 GRIFFIN RHYNE BEATTY Stanley, N. C.
 CLARENCE HARDY BEERY Goldsboro, N. C.
 GRADY J. BELL Greenville, N. C.
 REGINALD WOODS BIGGERS Hickory, N. C.
 ANDREW JACKSON BING, Σ N Hickory, N. C.
 WILLIAM CORTEZ BLACKMORE Warsaw, N. C.



WILLIAM T. BLANCHARD Rose Hill, N. C.
 RICHARD MILLER BLOODGOOD Beaufort, N. C.
 ROBERT R. BOSEMAN, $\Sigma \Phi E$ Rocky Mount, N. C.
 JAMES HARRIS BOST New London, N. C.
 LEE ROSS BOST, JR., $\Phi K T$ Salisbury, N. C.
 GEORGE PRESTON BOSWELL Burlington, N. C.
 EDWARD F. BOYETTE Smithfield, N. C.
 GEORGE T. BRASWELL, $A K II$, Rocky Mount, N. C.
 JETER PORTER BRAWLEY, $II K \Phi$ Charlotte, N. C.
 PRICE LENTZ BRAWLEY Mooresville, N. C.
 RALPH WALDON BRITT Severn, N. C.
 LESLIE CLIFFORD BROOKS, $\Sigma \Pi E$ Bryson City, N. C.

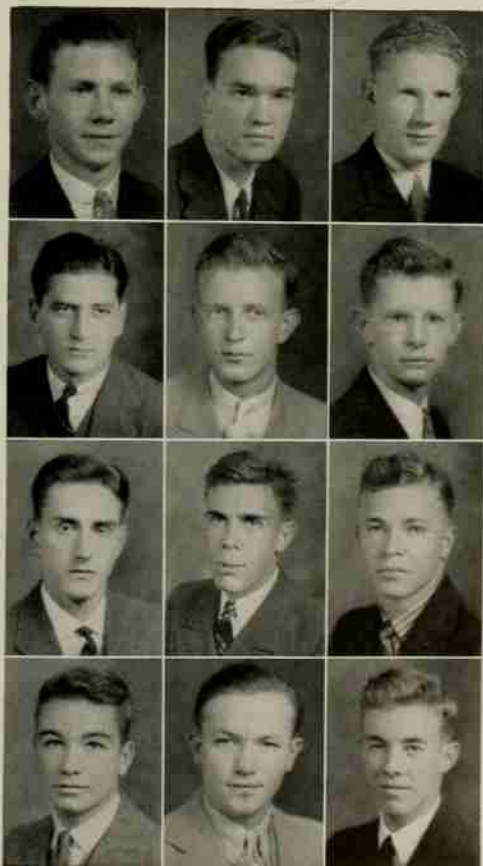
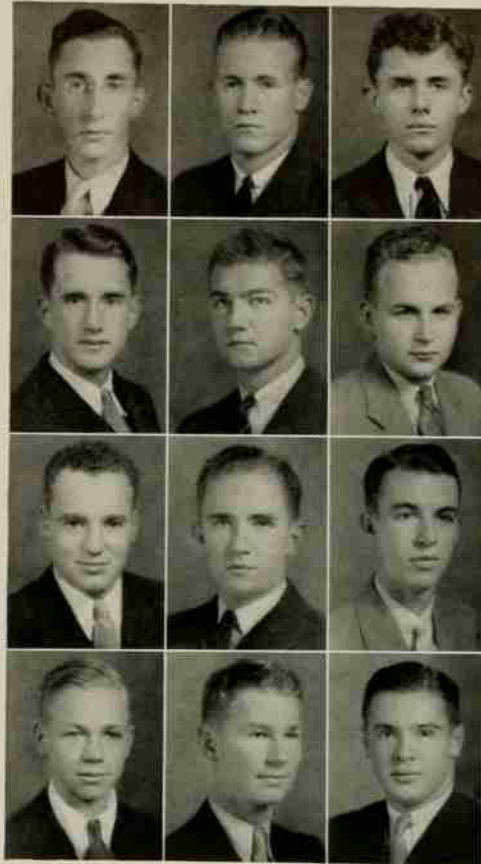

JAMES EVERETT BROWN Rich Square, N. C.
 LAWRENCE MORTON BROWN, $\Delta \Sigma \Phi$ Raleigh, N. C.
 GEORGE KILGORE BROWNING Raleigh, N. C.
 R. G. BURGESS Gum Fork, N. C.
 OTIS CORWIN BUNDY, JR. Jamestown, N. C.
 ROBERT MARCUS BUNN Rocky Mount, N. C.
 JAMES RUSSELL BURCHAM Elkin, N. C.
 W. O. BUYS Washington, N. C.
 EVERETT WADE BYRD Whiteville, N. C.
 MAURICE F. CANADY, $\Sigma \Phi E$ Wilmington, N. C.
 WILLIAM L. CARTER Franklinville, N. C.
 THOMAS WILLARD CATES Wendell, N. C.



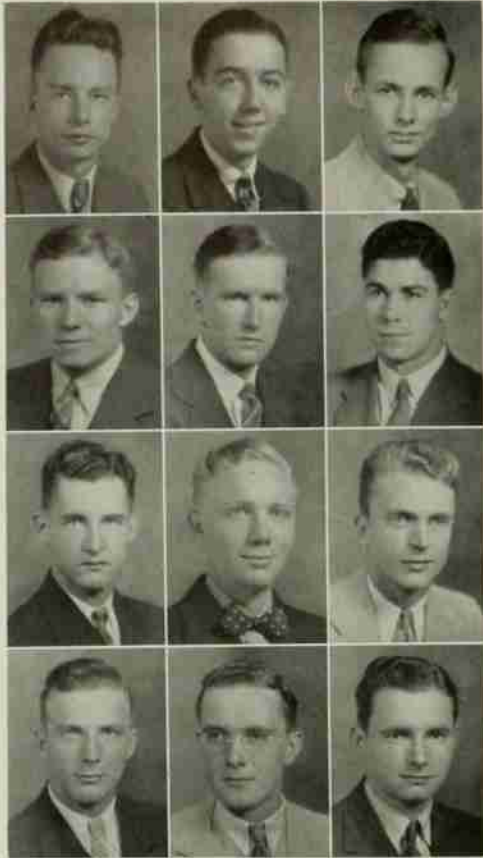

CHARLIE C. CLARK Durham, N. C.
 WALTER THOMAS CLINE, $\Sigma \Phi E$ Raleigh, N. C.
 ROBT. COLEMAN, JR., $\Pi K A$ Birmingham, Ala.
 ROBERT F. COLEMAN Wilmington, N. C.
 CHARLES EDWARD COLWELL Wilmington, N. C.
 E. H. COON Watertown, Conn.
 LEWIS LEE COPLEY Rougemont, N. C.
 W. B. COWARD, $A K II$ Rocky Mount, N. C.
 JEREMIAH WAYLARD COX Corolla, N. C.
 HERBERT RAYMOND CRAWFORD Henderson, N. C.
 HUGH A. CRAWFORD Statesville, N. C.
 MARK HUTCHENS CRAWFORD Wilson, N. C.

HARVEY T. CREECH Smithfield, N. C.
 GILBERT HALLADAY CROLL, $A A T$ Ridgewood, N. J.
 FRANCIS C. CUNNINGHAM Raleigh, N. C.
 ROBERT L. DAUGHTRIDGE, $\Delta \Sigma \Phi$ Rocky Mount, N. C.
 LOUIS L. DAVENFORD, JR. Nashville, N. C.
 ANDREW JAMES DAVIS Charlotte, N. C.
 FERDINAND A. DECKER, JR. Charlotte, N. C.
 EUGENE A. DEES Concord, N. C.
 JOHN LOFTIN DEVANE Tomahawk, N. C.
 SAMUEL HILL DOBSON Statesville, N. C.
 ALBERT DOUB, JR. Raleigh, N. C.
 JOHN EDWIN DOZIER Raleigh, N. C.

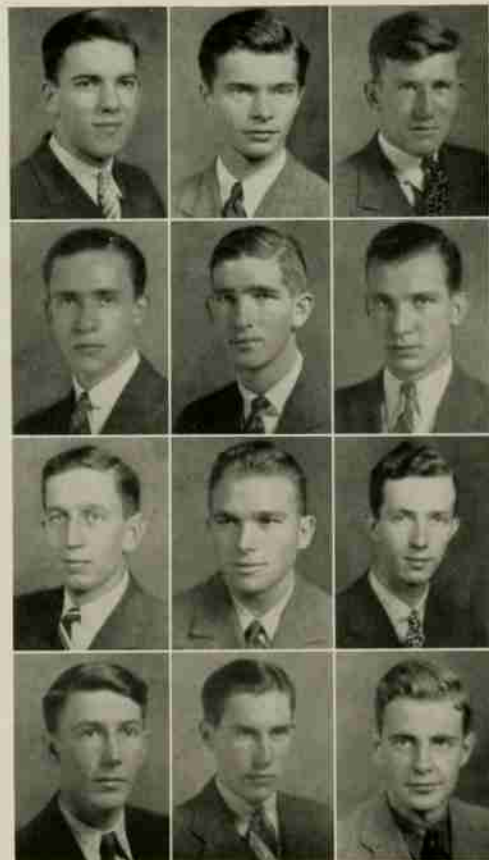

MALCOLM MCKAY DRIVER Dunn, N. C.
 WM. POWELL DUFF, JR., K Σ Elizabeth City, N. C.
 CLARENCE EARLEY Rutherfordton, N. C.
 CECIL A. EASTERLING, A A P Wise, Va.
 ROBERT FREDERICK ELLIOTT Rich Square, N. C.
 WILSON HAMIT ELLIS Henderson, N. C.
 WALTER L. FANNING Shelby, N. C.
 CLAUDE BANKS FARIS, JR. Raleigh, N. C.
 ROBERT JACKSON FETNER Hamlet, N. C.
 JOHN H. FISHER Salisbury, N. C.
 E. PEARCE FLEMING, A A P Asheville, N. C.
 LEWIS ALLEN FLETCHER Raleigh, N. C.

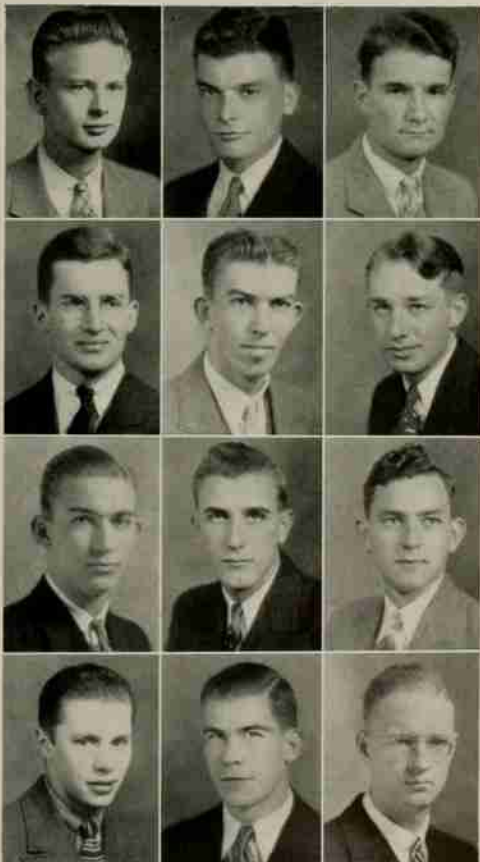

JOHN SEABORN FLOWE, JR., II K A Greensboro, N. C.
 HUGH K. FORREST Raleigh, N. C.
 JOHN MILTON FOSTER, K A Raleigh, N. C.
 JOHN GILES FEUSHEE Greensboro, N. C.
 WAYNE L. FRANKLIN Franklin, N. C.
 WALTER BYRUM FREEMAN Charlotte, N. C.
 EARL, EBY FRINK Bladenboro, N. C.
 JOSEPH THURMAN FRYE, JR. Wardsville, W. Va.
 PAUL JOSEPH GIBSON Franklin, N. C.
 MELLOR ALFRED GILL Hawthorne, N. J.
 JOHN F. GILMORE Oxford, N. C.
 WM. BLAYLOCK GRANGER Greensboro, N. C.



THIRTY-SEVEN



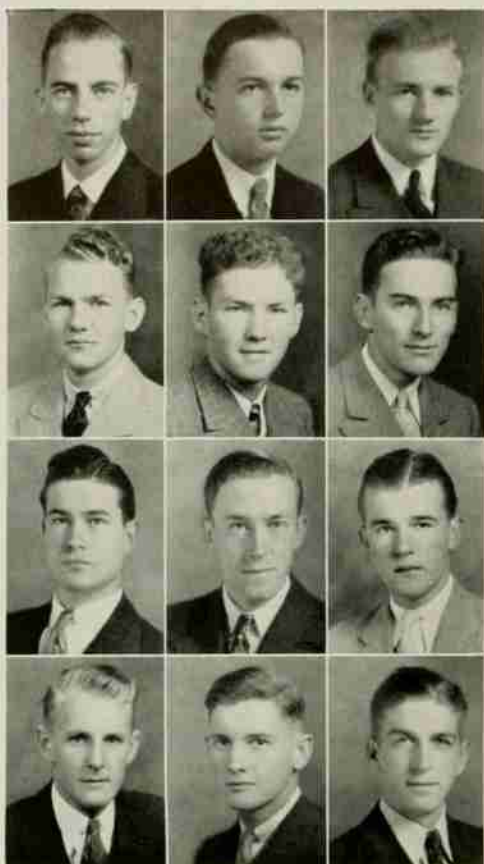

IRVING F. GRANT Newport News, Va.
 CHARLES J. GRAY Wilmington, N. C.
 WILLIAM BARWICK GRIFFIN..... Goldsboro, N. C.
 DAVID WILLIAM GRIFFITH..... Kernersville, N. C.
 HORACE CLARK GUTHRIE..... Swan Quarter, N. C.
 GEORGE HENRY HAGEN..... Raleigh, N. C.
 CHARLES OLAN HALL..... Saluda, N. C.
 RUSSELL PHIPPS HANDY..... Grassy Creek, N. C.
 GEORGE VERNER HANNA, JR..... Shelby, N. C.
 FRED RANDOLPH HARRELSON..... Elm City, N. C.
 B. FRANKLIN HARRIS..... Henderson, N. C.
 DOUGAN CARL HARRIS..... Thomasville, N. C.

GEORGE VICTOR HARRIS..... Hawthorne, N. J.
 HENRY L. HARRISON, II K. A..... Scotland Neck, N. C.
 A. C. HATTAWAY, Σ Π..... Greensboro, N. C.
 JACK CALIRN HAYNES..... Winston-Salem, N. C.
 SAMUEL M. HAYWORTH..... Asheboro, N. C.
 TRAVIS EDWARD HENDREN..... Hiddenite, N. C.
 EUGENE PATRICK HENLEY, Θ K N..... Durham, N. C.
 PALMER GRIFFIN HILL..... Rocky Mount, N. C.
 R. C. HINES..... Spartanburg, S. C.
 JAMES ALBERT HOLDER, JR..... Asheboro, N. C.
 STERLING CHARLES HOLMES, A F P..... Cambridge, N. Y.
 SAM STEVENS HOOD..... Raleigh, N. C.

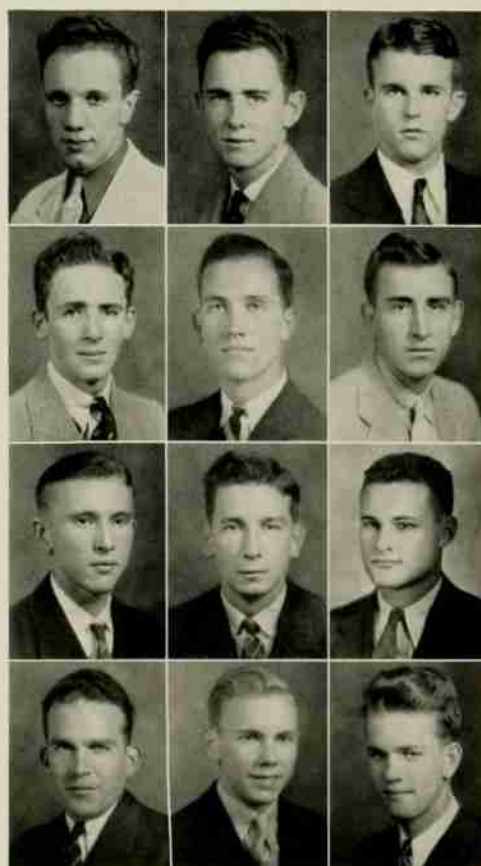

WILLIAM D. HOOD, $\Phi K T$ Smithfield, N. C.
 PAUL ANDERSON HOOVER, ΣN Raleigh, N. C.
 VERNON WILCOX HOWLE, JR. Andrews, S. C.
 EDWIN COURTNEY HUDSON Wilmington, N. C.
 N. L. HUDSPETH, JR. Yadkinville, N. C.
 REUEL LUTHER HUFFMAN, JR. Brookfield, Missouri
 D. PERRY HUGHES Colerain, N. C.
 ROBERT A. HUGHES, A. T. P. Parkton, N. C.
 NICK J. HUNTER Franklin, N. C.
 JOHN WILLIAM IRVING, JR. Wentworth, N. C.
 ROGER MOORE JAMES, JR. Rocky Mount, N. C.
 EDWARD SUTHER JOHNSON Kannapolis, N. C.

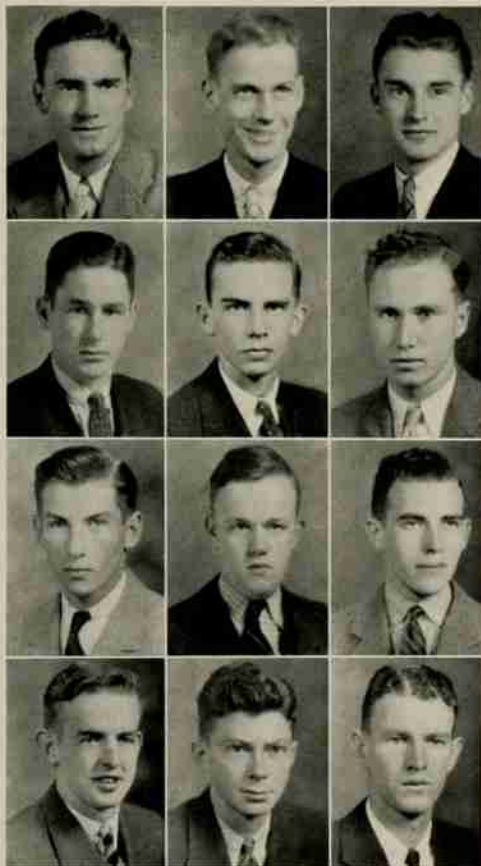
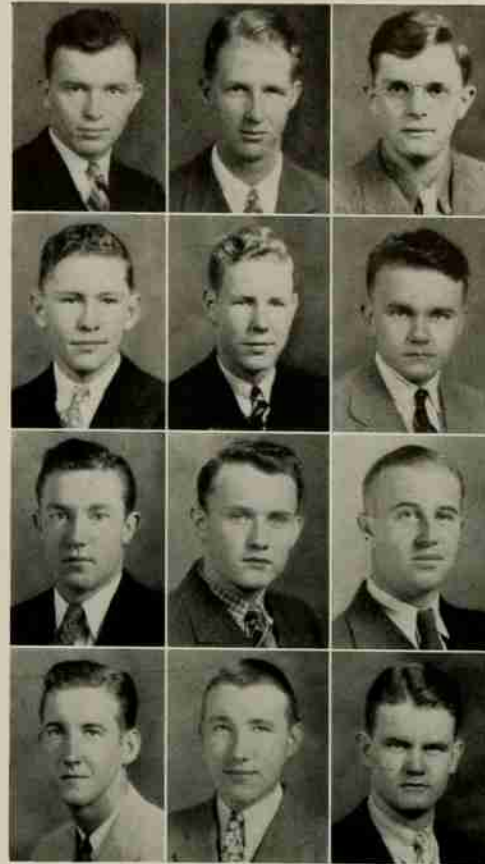

CHARLES SELBY JONES Belhaven, N. C.
 JOHN H. JONES Raleigh, N. C.
 JOHN ROBERT JONES Sylva, N. C.
 ROBERT LEWIS JONES Greensboro, N. C.
 WILLIAM HALE JONES North Wilkesboro, N. C.
 BOYD FRANCIS JOYNER Spring Hope, N. C.
 T. R. KALNER Castle Hayne, N. C.
 JAMES VERNON KIRKMAN Durham, N. C.
 VIRGINIUS F. KASEY Greenville, N. C.
 C. W. KIRKLAND, JR. Bellaire, Ohio
 BRUCE RILEY KNOTT Wendell, N. C.
 LEONARD HUBERT KNOTT Oxford, N. C.



THIRTY-SEVEN



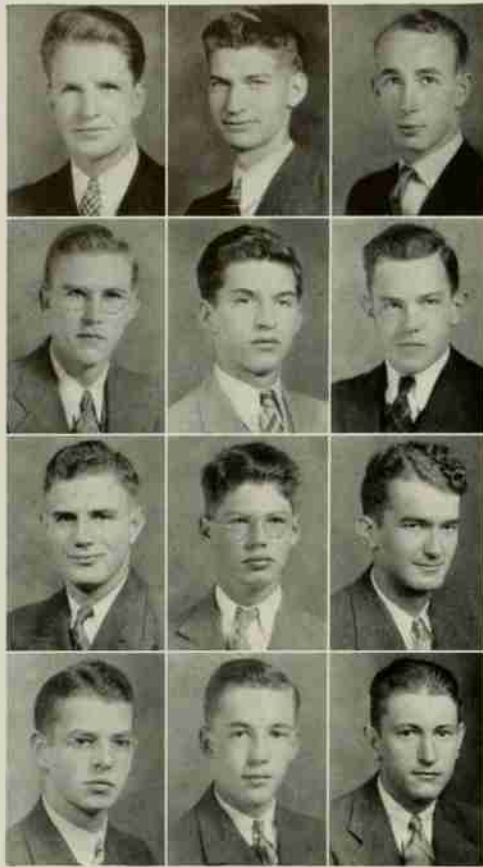

ROBERT S. LAKE, ΣN Manhasset, N. Y.
 REID ALBERT LAMBERT Greensboro, N. C.
 HUNTER L. LAND Hamlet, N. C.
 RICHARD COMINGS LARKIN Wheeling, Ill.
 JAMES BERNARD LASLEY Greensboro, N. C.
 MAYWOOD O. LAWRENCE Portsmouth, Va.
 ROBERT DONALD LEE, $\Theta K N$ Greensboro, N. C.
 JOHN MALCOLM LEWIS Parkton, N. C.
 HENRY MARVIN LILLY Ramseur, N. C.
 H. C. LINDLEY Winston-Salem, N. C.
 JOHN CLEGG LOCKHART Raleigh, N. C.
 ROBERT VERNON LOCKHART, A X A Monroe, N. C.

HARDY PITTMAN LOFTIN, ΣN Kinston, N. C.
 ROBERT ALEXANDER LOOS Haddon Heights, N. J.
 EDWARD K. LOVELACE, A K II New Bern, N. C.
 JULIAN VINSON LYON Creedmoor, N. C.
 WILLIAM R. MAKEPEACE, K A Sanford, N. C.
 MANLY GLENWOOD MANN, A X A Raleigh, N. C.
 G. W. MARSH, $\Sigma \Phi E$ Bath, N. C.
 M. H. MASON Mebane, N. C.
 AVERITTE NASH MATTOCKS Greensboro, N. C.
 AXEL TURE MATTSON, ΣII East Hampton, N. Y.
 JOHN DAVID MAULTSBY Kernersville, N. C.
 L. T. MAY Henderson, N. C.

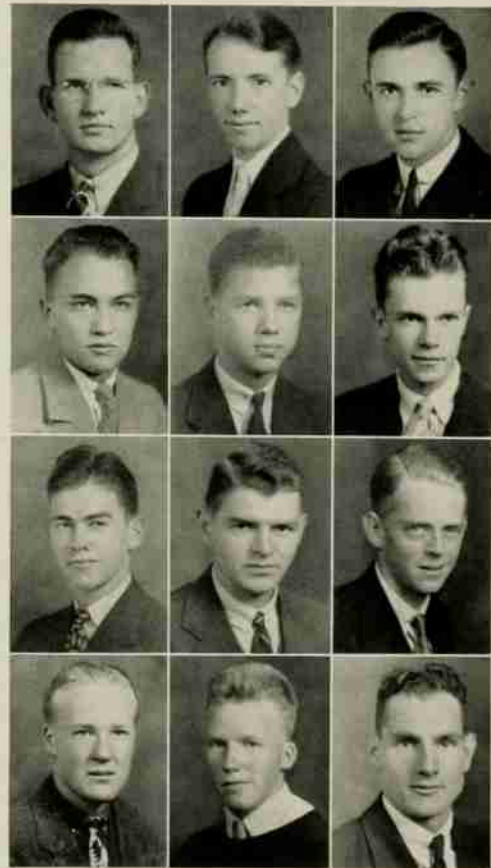

SAMUEL RUBEN MAY Spring Hope, N. C.
 JOE CLEVELAND MCCANLESS Hamlet, N. C.
 WILLIAM WILSON MCCLURE Charlotte, N. C.
 DAVID RAY MCEACHERN, II K A Concord, N. C.
 FRANK MCFADDEN Asheville, N. C.
 RICHARD VARDEY MCPHAIL, Σ N Hamlet, N. C.
 H. WALTER MCPHAUL Red Springs, N. C.
 HORACE ROBERT MCSWAIN Shelby, N. C.
 DAN W. MEACHAM Hamlet, N. C.
 HOWARD NORVELL MEAD Greensboro, N. C.
 GLENN WILSON MEHAFFEY Hendersonville, N. C.
 PERCY DURANT MERRITT Rose Hill, N. C.

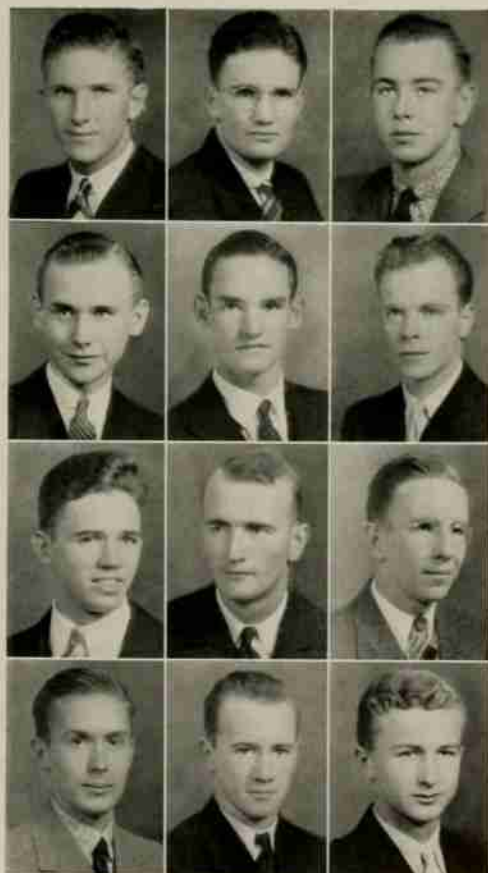
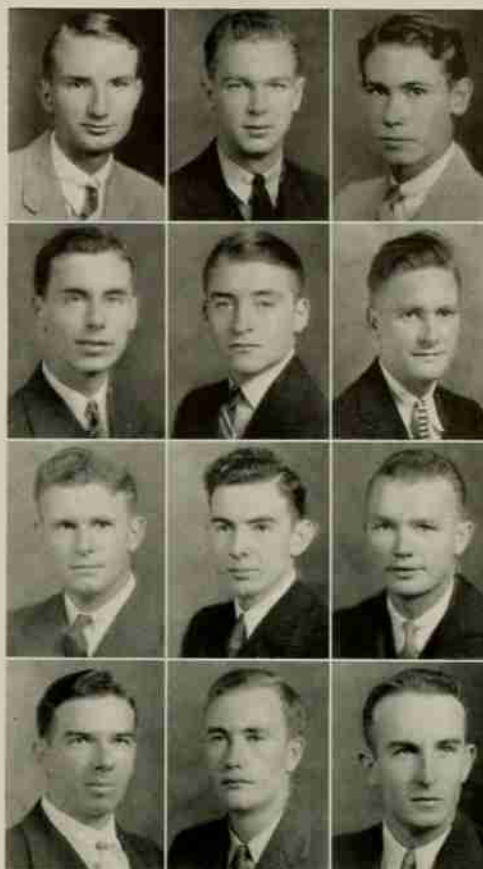

JOE EDWARD MICHAEL, JR. Wadesboro, N. C.
 JOHN LOCKE MILHOLLAND, II K A Statesville, N. C.
 JOHNNIE FLETCHER MILLER Raleigh, N. C.
 WILLIAM H. MILLOWAY, JR., Σ II Greensboro, N. C.
 E. S. MILLSAPS Asheboro, N. C.
 RICHARD H. MITCHELL, Θ K N Raleigh, N. C.
 GARLAND ALLISON MONTAGUE Raleigh, N. C.
 CHARLES N. MOORE Washington, N. C.
 HOWARD CAMERON MORRIS Charlotte, N. C.
 PHILIP GILBERT MORRISSETTE Camden, N. C.
 CUTHBERT L. MOSELEY Raleigh, N. C.
 LESTER ALFRED MULLEN Lincolnton, N. C.



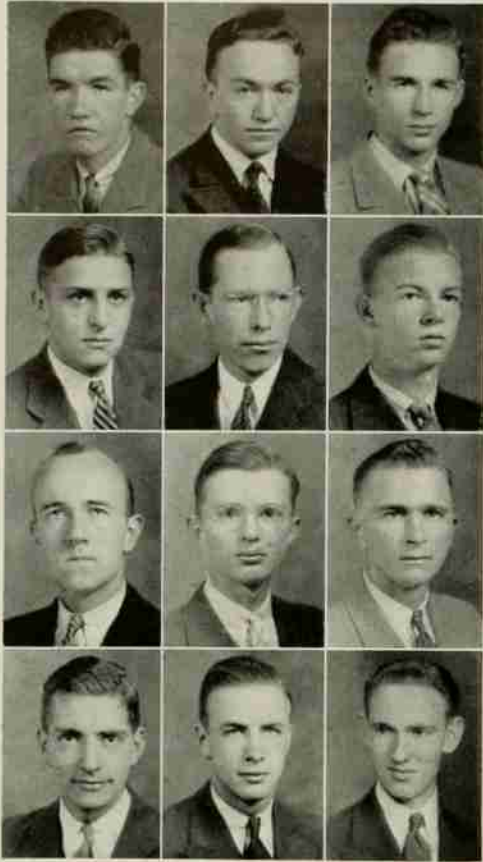

JAMES LORE MURRAY Newton, N. C.
 HAROLD NASS New York, N. Y.
 HENRY ROTHROCK NOOE Pittsboro, N. C.
 ALFRED ARTHUR OLIVER, II K A High Point, N. C.
 BURLEIGH L. OVERBEY Reidsville, N. C.
 HERMAN A. OWENS, A K II Rocky Mount, N. C.
 COLE L. PAGE Fairmont, N. C.
 DALTON DAVID PAGE Raleigh, N. C.
 WILLIAM JENNINGS PAGE Autryville, N. C.
 LAWRENCE R. PARSONS, JR., A K II Burlington, N. J.
 JAMES D. PATTON Franklin, N. C.
 WILLIAM HALLYBURTON PATTON Andrews, N. C.

WM. A. J. PEACOCK Goldsboro, N. C.
 WILLIAM DEAN PENNINGTON Nathans Creek, N. C.
 RUSSELL CARL PERRY Raleigh, N. C.
 CARL HERMAN PETERSON Leechburg, Pa.
 PETE A. PHRYDAS Greensboro, N. C.
 J. C. PIERCE, JR. Grassy Creek, N. C.
 JAMES W. PIERCE, Σ Φ Ε Swarthmore, Pa.
 JAMES CARROLL PLASTER Hickory, N. C.
 HARRY WALTER PLUMMER, JR., Σ N Asheville, N. C.
 A. D. POTTER Statesville, N. C.
 JOE NEWTON POWERS Raleigh, N. C.
 CHAS. LEE PRICE, JR. Whiteville, N. C.

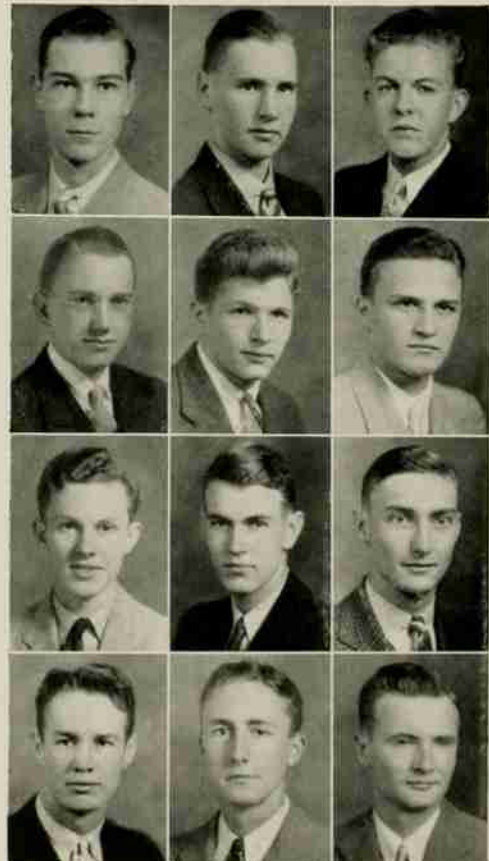

Page One Hundred Forty-two

WILLIAM HENRY PRUDENMargarettsville, N. C.

CLAYBON STANLEY RAGANApex, N. C.

GARRETT HENRY RAMSEYAsheville, N. C.

ELDRED OSCAR RANDOLPH, JR.Morganton, N. C.

HAROLD ELIJAH RATLIFF, Θ K NWadesboro, N. C.

ARTHUR GARFIELD RAYMONDMoorestown, N. J.

ALBERT ERNEST REMMEY, II K AGreensboro, N. C.

RICHARD CLINTON REMMEYGreensboro, N. C.

CHARLES H. REYNOLDSGate City, Va.

DONALD CURRIER REYNOLDSAmesbury, Mass.

ROSS H. REYNOLDS, JR., K ARaleigh, N. C.

HENRY CALHOUN RICE, Σ IIHildebrand, N. C.

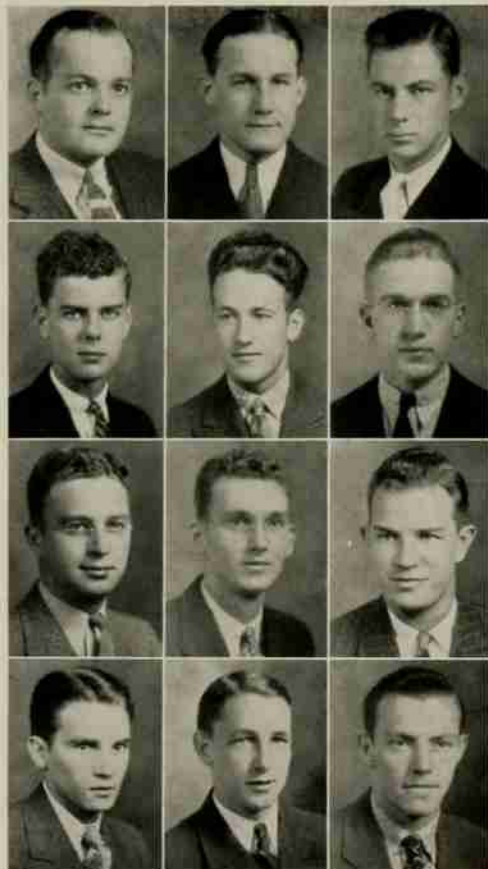
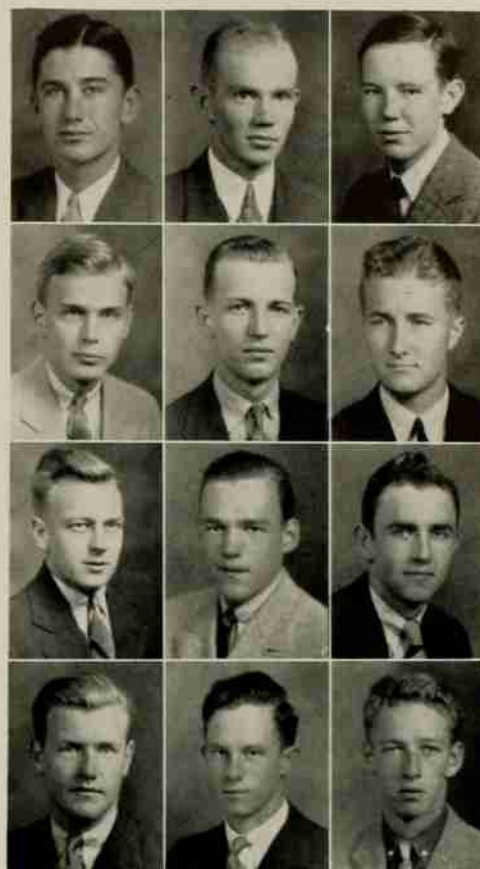

EDWIN F. RICHARDSON, JR., A A TNew Bern, N. C.

DWIGHT LUTHER ROGERS, Σ IIAlbemarle, N. C.

ERNEST PAUL ROGERSStatesville, N. C.

JAMES ERNEST ROGERSConcord, N. C.

MARVIN FORREST ROGERSMebane, N. C.

DONALD RUSSELL ROSEMarshall, Minn.

CHARLES L. ROSSITorrington, Conn.

DAVID ROUSERose Hill, N. C.

BEN RICHARD RUDISILLCherryville, N. C.

JAMES WILLIAM RUFTYSpencer, N. C.

H. R. RUPPMechanicsburg, Pa.

CHARLES RAYSIDE RUSSELL, Θ K NRaleigh, N. C.

★
★
★
THIRTY-SEVEN



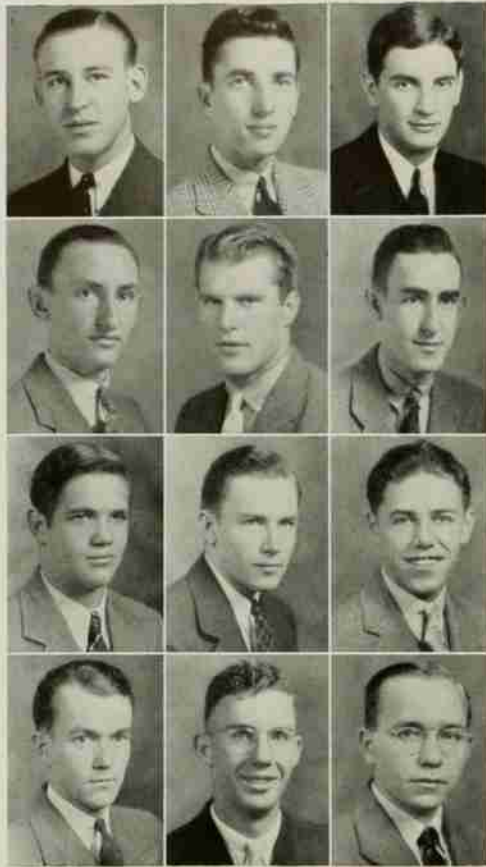

WALTER CHALMERS RUSSELL, Σ II Albemarle, N. C.

STEPHEN S. SAILER East Orange, N. J.

ASBURY HILLIARD SALLENGER, Σ N Florence, S. C.

MILTON SANDERS Franklin, N. C.

JOSEPH ALBERT SANDFOSS Newport, Kentucky

DAVID SATTERFIELD Danville, Va.

E. B. SAUVAIN, κ Σ Concord, N. C.

J. P. SAWYER, JR. Elizabeth City, N. C.

DONALD E. SCHLENGER Jersey City, N. J.

WILLIAM ARTHUR SCHOLES, Σ N Detroit, Mich.

JOSEPH WALTER SEARS Goldsboro, N. C.

WINFRED PINKNEY SEITZ Newton, N. C.

JAMES ROBERT SHEARON Bunn, N. C.

ALEXANDER MARTIN SMITH Elkin, N. C.

EDWARD WOODSON SMITH Norfolk, Va.

EVERET FOY SMITH Lexington, N. C.

HUIT S. SMITH, Σ N Hickory, N. C.

JAMES ROY SMITH, JR. Charlotte, N. C.

ROBERT S. SMITH Vanceboro, N. C.

GEORGE WILLIAM SNYDER Wadesboro, N. C.

MALVIN FRANKLIN SPENCER Salisbury, N. C.

C. M. STALLINGS Enfield, N. C.

JOE JONES STEELE Lenoir, N. C.

MALCOLM J. STEWART, Φ K T Wellesley Hills, Mass.



★ ★ ★ THE NORTH CAROLINA

CORNELIUS C. STOKES, JR. Raleigh, N. C.
 EDGAR L. STOKES, O. K. N. Colerain, N. C.
 A. J. STONE Bryantown, N. C.
 ALBERT T. STRUPLER, II K. A. Fayetteville, N. C.
 CHARLES W. STUART Winston-Salem, N. C.
 GEORGE ALLEN SUTHER Charlotte, N. C.
 STANLEY ROY SWANSON Belmont, N. C.
 IRA LEE TAYLOR Harrisburg, N. C.
 LEROY SMITH TAYLOR Greenville, N. C.
 MARK HUGHES TAYLOR High Point, N. C.
 HUGHEY EDMUND THOMAS Winston-Salem, N. C.
 JAMES BROWNING THOMPSON Mt. Holly, N. C.

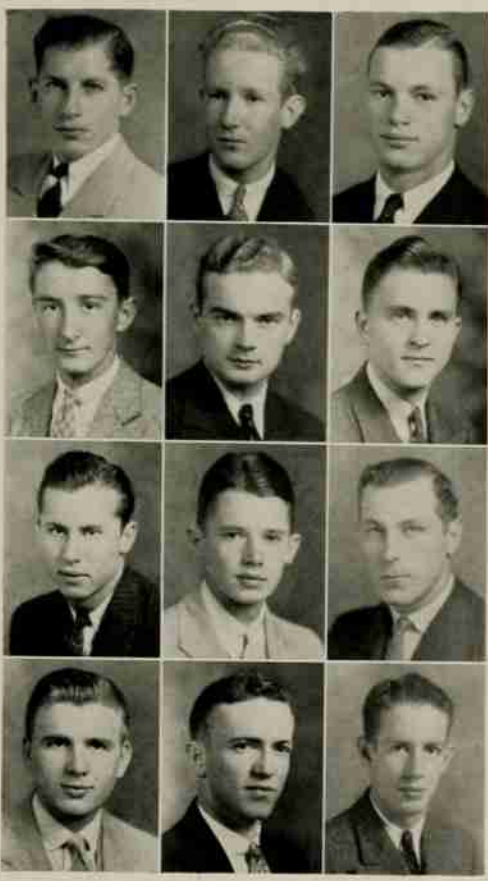
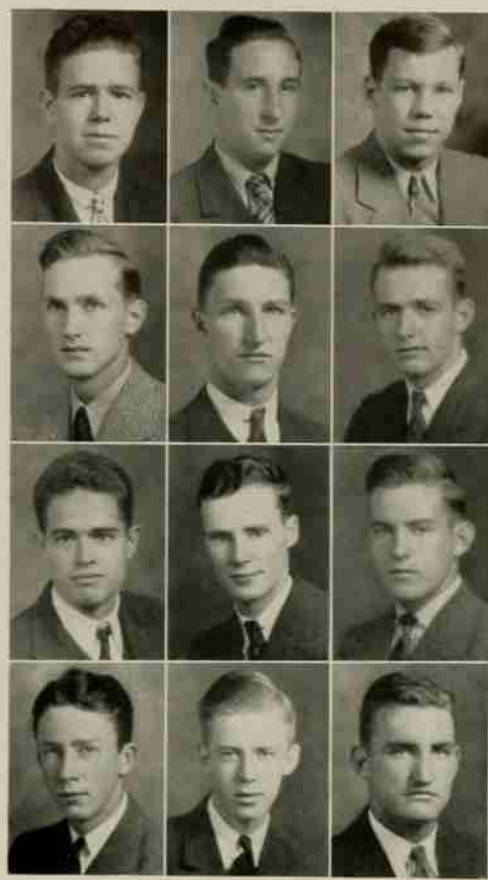

JOSEPH RUSH THOMPSON Shelby, N. C.
 JULIUS FINLEY THOMPSON Graham, N. C.
 PAUL S. THOMPSON Cleveland, N. C.
 L. C. THORNTON Hampton, Va.
 MALLIE CURTIS TODD Wendell, N. C.
 J. A. TOWERY Concord, N. C.
 DONALD FLEETWOOD TRAYLOR Murfreesboro, N. C.
 BRADFORD S. TUCKER, ΣΦΕ Raleigh, N. C.
 STANLEY JULES TURLO Waterville, Maine
 LAYTON CARLOS TYNER Raleigh, N. C.
 WM. EMITE VIVERETTE Sharpsburg, N. C.
 CHARLES THOMAS WAITE, JR., II-K. A. Gainesville, Ga.

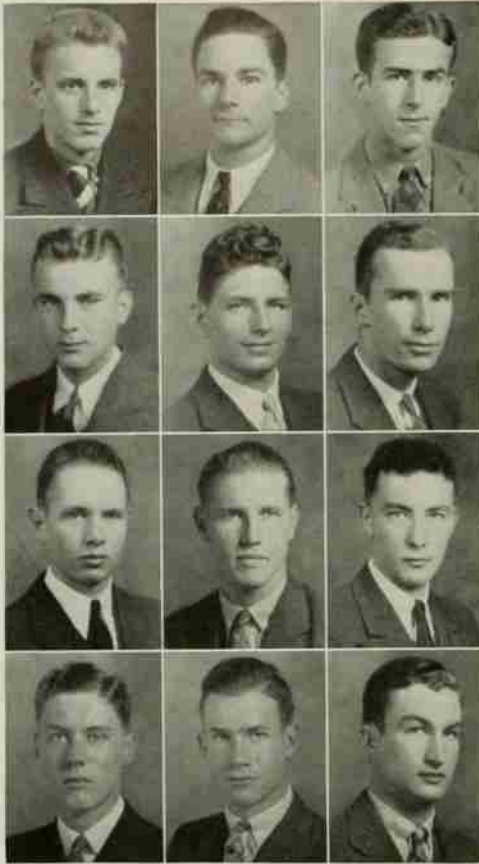

EDISON LEE WATKINS, Φ K T Wilmington, N. C.
 DANIEL TALBOT WAYNICK Greensboro, N. C.
 GEORGE EDWARD WEANT, JR., Φ K T . Salisbury, N. C.
 JAMES FRED WEBB, JR. Macclesfield, N. C.
 THOMAS LINDSAY WELLBORN Wilkesboro, N. C.
 WILSON B. WESTBROOK Richlands, N. C.
 EDWIN H. WETMORE Woodleaf, N. C.
 ROBERT LEVIE WICKER Sanford, N. C.
 CHARLES WIDLITZ Rockville Centre, N. Y.
 E. AVERY WILLIAMS, JR. Swan Quarter, N. C.
 JOHN EDWARD WILLIAMS, A K II Alberta, Va.
 JOE N. WILLIAMSON Charlotte, N. C.

RONALD E. WILSON Mt. Olive, N. C.
 NATHAN E. WINSLOW, Θ K N Scotland Neck, N. C.
 PHILIP EDGAR WINSLOW, Θ K N Greenville, N. C.
 MAX A. WOLFERTS Roberta, N. Y.
 MILLARD WILLIAM WOODRUFF Roselle Park, N. J.
 GEORGE BAKER WOODY Oxford, N. C.
 JAMES A. WORRELL Rich Square, N. C.
 RALPH W. WRENN Raleigh, N. C.
 EDWARD MICHAEL YACKO Bridgeport, Conn.
 PEARSON B. YEAGER Mount Union, Pa.
 HUBERT DAVIS YELVERTON Black Creek, N. C.
 GLENN EDWARD YOUNT Newton, N. C.



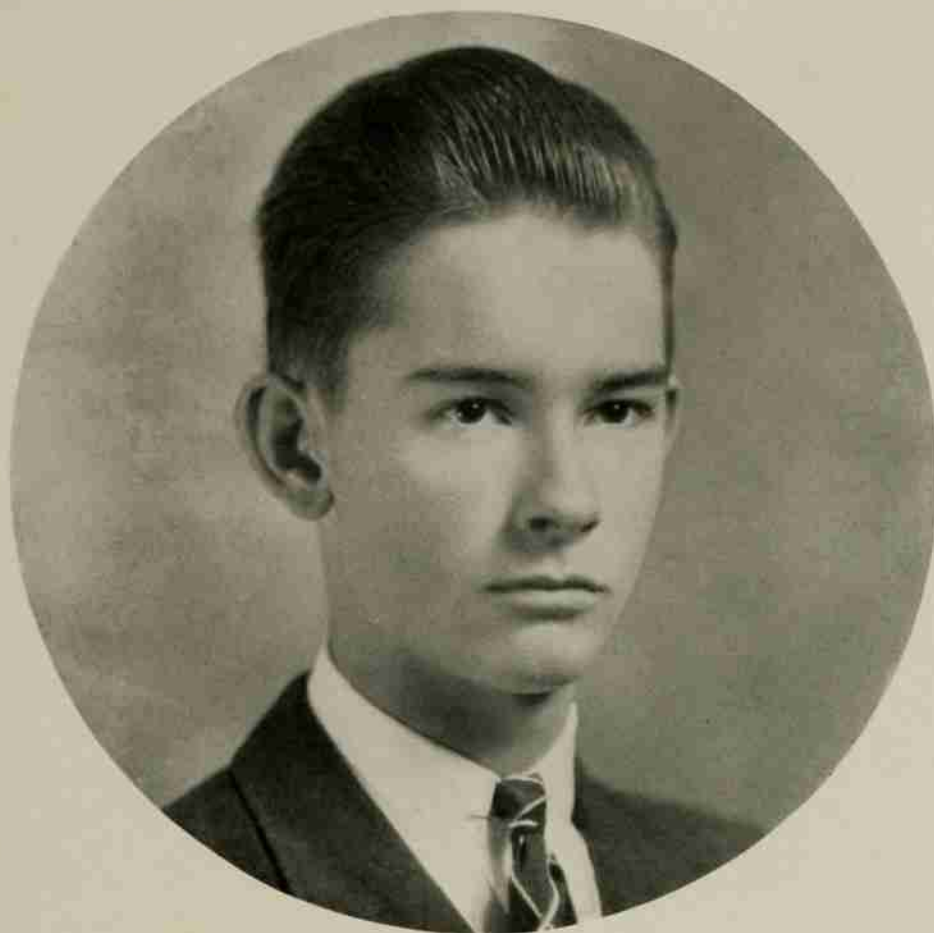

JOHN STRAWBRIDGE
President

FRESHMAN CLASS



C. P. HARRIS
Vice-President



J. C. ALDRICH
Secretary-Treasurer

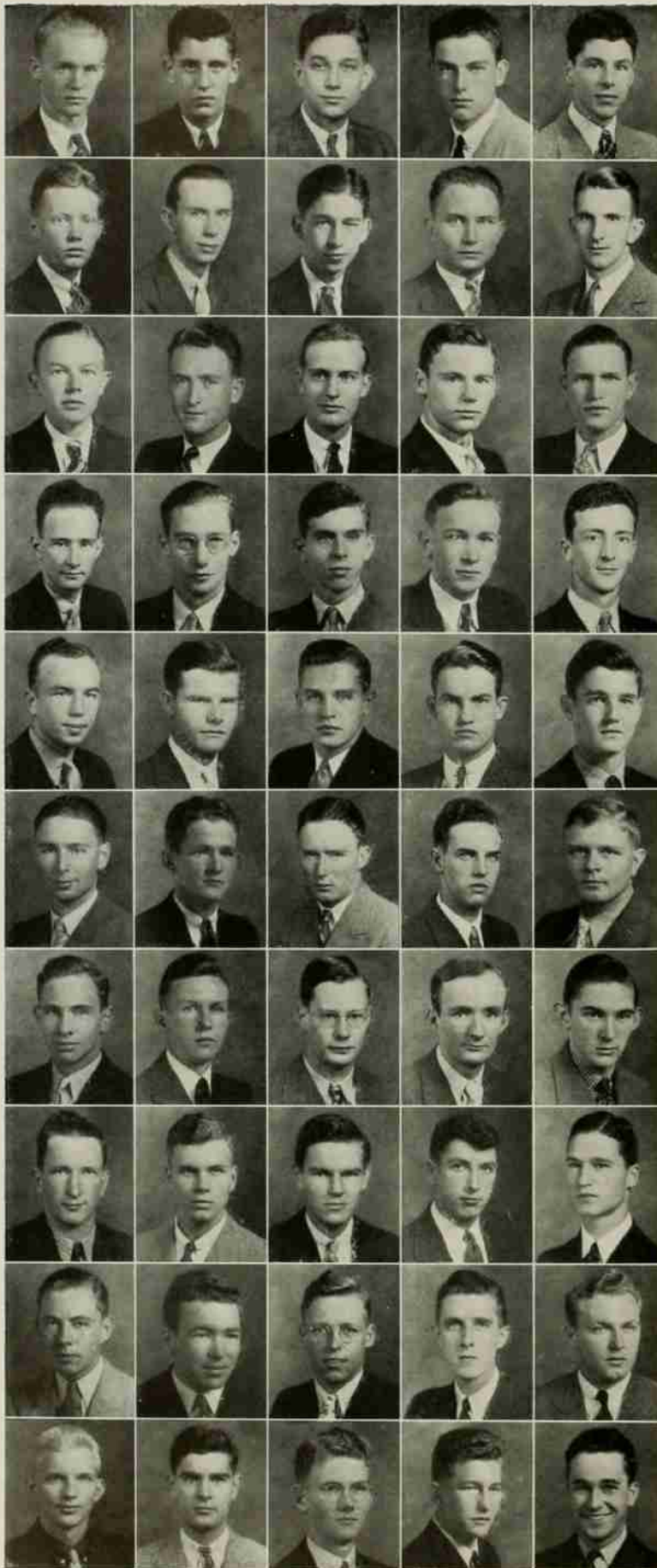

EDWARD AARON ADAMS
 THOMAS CARTER ADAMS
 JOHN WILLIAM ALDRIDGE
 JOHN CHRISTIAN ALLERS
 ALLISON DOUGLASS ALLISON

ALEXANDER LEE ANDREWS
 CHAPMAN R. ANDREWS
 ALAN S. ARIAIL
 THOMAS F. ARMSTRONG
 MARVIN FREDERICK ARNOLD

HILLIARD JAMES ARROWOOD
 JOHN SHEPPARD AVENT
 ARREN GRAY AYERS
 PERRY LEE AYSUCUE
 CHARLES VERNON BAKER

EDGAR EUGENE BALL
 JOHN PRYOR BALLARD
 JOHN N. BARKDOLL
 ERNEST HUGH BASS
 HARRY VAUGHN BECK

LOUIS PERSHING BELL
 JOHN JAY BENSON
 MICHAEL K. BERKUTE
 FLOYD G. BERRY
 GEORGE W. BETHELL

PAUL THERSTON BIGGERS
 CICERO F. BLANCHARD
 J. S. BLANTON
 THOMAS HARVEY BLOUNT
 FRED D. BOEGE

STAFFORD L. BOLTON
 LESLIE NORWOOD BONEY, JR.
 E. SCOTT BOWERS
 LEE FULTON BOWMAN
 EDWARD GUY BRADFORD

F. WADSWORTH BRADY
 RALPH WILSON BRAKE
 JOSEPH W. BRANDON
 HENRY WALLACE BRANSON
 EDGAR MARTIN BRITT

FRANK CLOWE BROWN
 JEFFERSON T. BROWN
 W. ARCHIE BROWN
 HENRY R. BROWNE
 HENRY BRUINOOGUE

CHARLES K. BRYANT
 DONALD Y. BUCKINGHAM
 ANDREW BARNES BULLARD
 JOHN K. BULLOCK
 JAMES MACKAY BURNHAM, III

ROBERT L. BURRAGE, JR.
 STACY ALTON BUTLER
 HAL CLIFFORD BYRD
 MARVIN G. CALHOUN
 PAUL CARROLL CAMERON

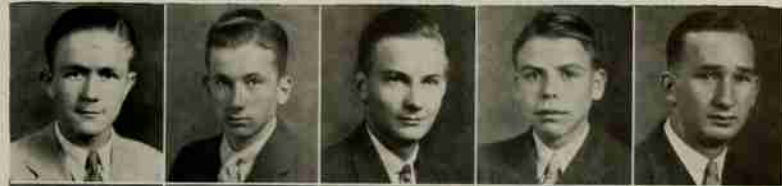

BERNARD GRAY CAMP
 LUTHER W. CARTWRIGHT, JR.
 ROY C. COATES
 GEORGE RANKIN COBLE
 FONSUS MAYO COBURN



RALPH P. COCHRANE
 ISADORE H. COHEN
 MARK WAYNE COLE
 MAX COLLINS, JR.
 CHARLES COOK



HENRY LAFAYETTE COOKE
 ALBETT RUFUS COPELAND
 MONTE LODGE CRAWFORD
 JOHN WINSTON CREATH
 H. L. CROMARTIE, JR.



JOHN A. CROWELL
 ROGER W. CURTIS
 MACON MITCHELL DALTON
 WILLIAM NICHOLAS DALTON
 WILLIAM HOYT DAVENPORT



EDWARD PRUDEN DAVIDSON
 CHARLES CRAIG DAVIS
 HERBERT CRIPPON DAVIS, JR.
 JOHN THOMAS DAVIS
 GEORGE B. DEWEY



ERNEST N. DICKERSON
 ANTHONY ALBERT DI'YESO
 JAMES ADRIAN DOBSON
 DAVID WILLIAM DONOVAN
 JAMES E. DOSTER



FREDERICK W. DOTGER, JR.
 J. TOMS DOVER, JR.
 CLEGG L. DRY
 G. W. DUNKELBERGER
 WILLARD BRUCE DUNN



ERNEST EARL DURHAM
 ROBERT BRADY EAKINS
 RICHARD EDWARD EAST
 C. P. ECHERD
 GEORGE W. EDGE



GROVER LEE EDMONDS
 ECCLES DAILY ELLIOTT
 WILLIAM ENGELMAN
 ERIC HOWARD ERICSON
 HUGH RICHARD EVERETT



★
★
★
THIRTY-SEVEN

★★★ AGROMECK OF NINETEEN

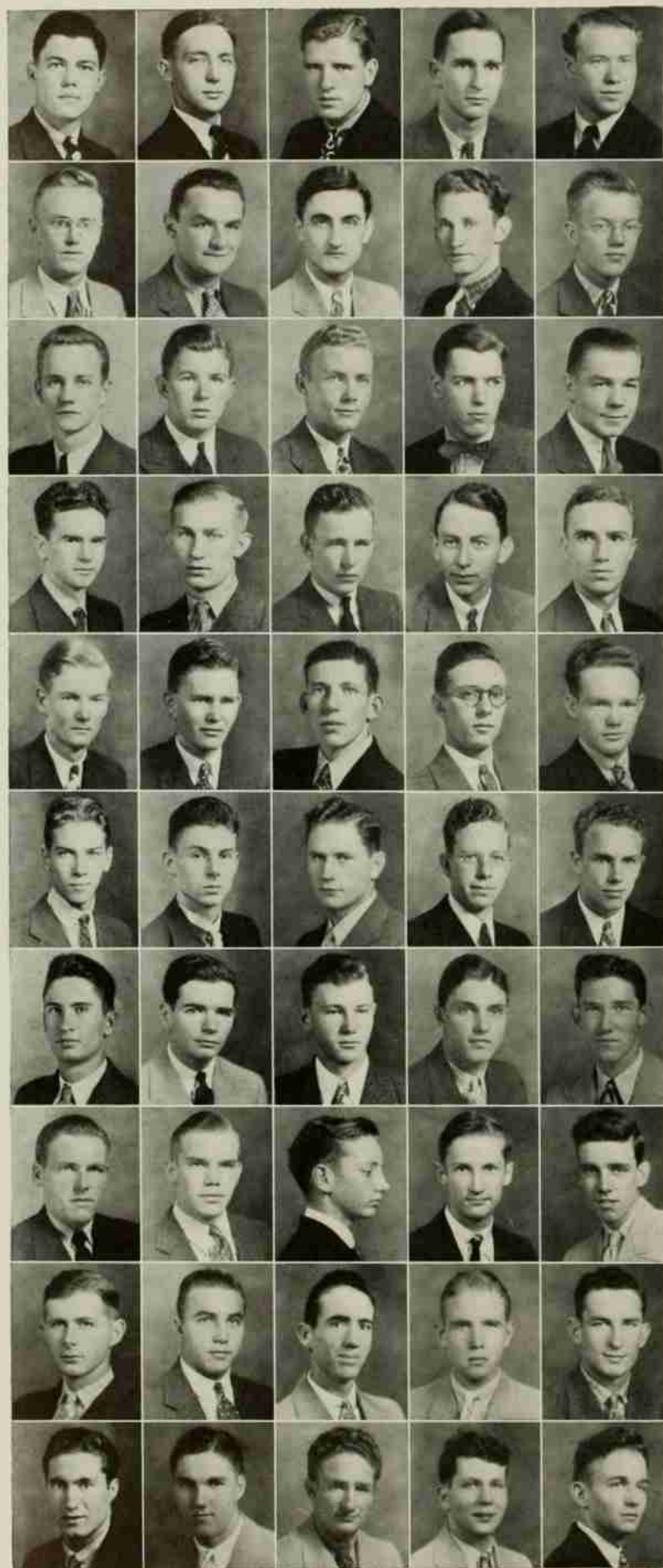

MARSHALL LEIGH FALLWELL
 WALTER PEYTON FARRIOR
 FRANCIS WILLIAM FEHLEY
 CLIFTON HARRY FELTON
 HAMILTON FISHER

JAMES E. FLAKE
 CHARLES P. FORTUNATO
 ROSCOE W. FRANCK
 CARL DAVID FRANKLIN
 T. R. FRAZIER, JR.

G. H. FULCHER
 FRED EARL GARDNER
 CHARLES M. GATTIS
 ARTHUR R. GEWEHR
 WILLIAM E. GIBBONS

HENRY SYLVESTER GIBBS
 WALTER JOSEPH GLOD
 GEORGE M. GOFORTH
 WILLIAM GORDON GREENLEE
 P. PORCHER GREGG

JOHN EDWARD GRIFFIN
 CHARLES JAY GRUBBS
 JOE WILLIAM HALL
 LASSITER WILLIAMS HALL
 DONALD EVERETT HAMILTON

CHARLES W. HAMPP
 BENJAMIN RUDOLPH HARLEY
 CLIFTON FLICE HARPER
 THORNTON S. HARRILL
 CADER PERRY HARRIS

ROBERT WRIGHT HARRIS
 BEN. S. HARRISON
 THOMAS E. HASTINGS
 JOHN W. HATLEY
 THOMAS THEODORE HAY

CALEY CLYDE HEARN
 BERT A. HEIDELBACH, JR.
 CLEGG A. HELMS
 JESSE CARL HIGGINS
 WOODIE B. HILBURN

BRUCE ANDREW HILDEBRAND
 RAYMOND JOSEPH HINDRICHS
 L. J. HINSON
 PAUL FREDERICK HOCH
 BRAXTON B. HODGE, JR.

CHESTER O. HOLSHOUSER
 VICTOR ARNETT HOLSHOUSER
 JOSEPH WALTER HOOKS
 VIRGLE VOLNEY HORNEY
 O. J. HOWELL

JESSE B. HUBBARD
 WILLIAM S. HUGGINS
 W. T. HUNT, JR.
 CHARLES A. HUNTER
 JOE E. HUNTER



CHARLES WESLEY ISENHOUR
 CLIFFORD LAFAYETTE JAMES
 CHRISTOPHER ROY JENNETTE
 BYRON LEE JOHNSON
 JOHN ENOCH JOHNSON



PAUL ESROM JOHNSON
 ROBERT SEXTON JOHNSON
 ROBERT FONES JOHNTZ
 ARTHUR LEROY JOLLY
 S. E. JONES, JR.



THOMAS C. KEARNS
 JOHN HOWELL KENNEDY
 ROBERT MERRITT KERMON
 CLIFTON PAGE KEYS
 MATTHEW ALBERT KILLER



JAMES WILLIS KING
 SAMUEL JONES KIRBY, JR.
 DAVID WEBB KISER
 GEORGE HERMAN KIZER
 ERNEST KOELLA, JR.



THEODORE M. KOLARIK
 CHARLES D. KUHN
 ROBERT VAUGHN LAMB
 J. STUART LAND, JR.
 HAROLD FLOW LANDER



BAYARD ZEBOLON LANE
 CHARLES SMITH LANE
 J. LLOYD LANGDON
 MAURICE LEE LAUGHLIN
 JOHN GRANT LAUGHTER



THOMAS CRAWFORD LEAKE
 EARL LOROID LEE
 RALPH KENNETH LEE
 FRED O. LEONARD, JR.
 WENDELL HOLMES LEONARD



JOSEPH ALLEN LEWIS
 ROBERT BRUCE LEWIS
 CLYDE A. LIENBERGER
 WILLIAM DURHAM LINKHAW
 CHARLES SMITH LITTLE



JOHN J. LOMINAC
 BEAUFORT BROWN LONGEST
 WILLIAM T. LOVE
 JOSE TREVINO MADERO
 SAMUEL NICHOLSON MANN



THIRTY-SEVEN



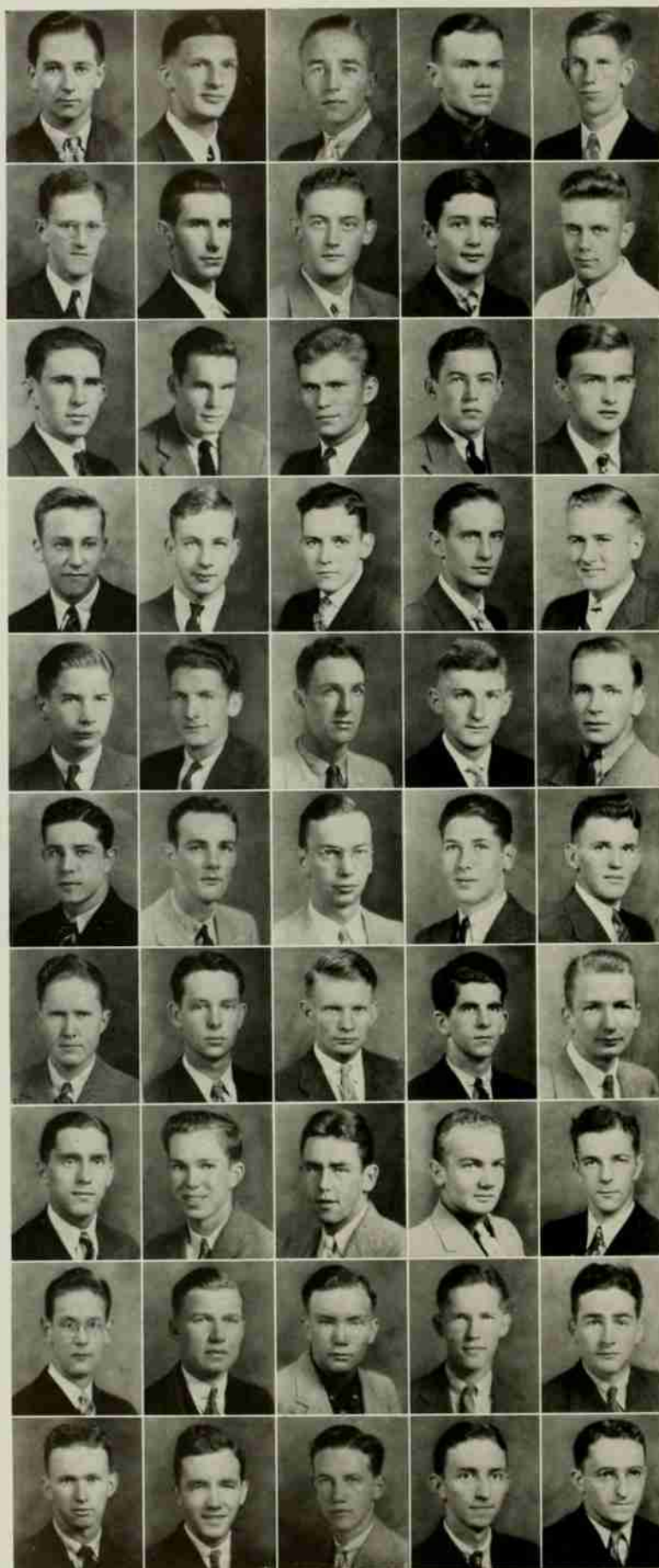

BENJAMIN F. MANNING
 WILLIAM M. MARKLEY
 JAMES FLAKE MARTIN
 LAWRENCE E. MASSENGILL
 PAT MATSON

WILLIAM MATTOCKS
 JOHN MUNDY MAUNEY
 DANIEL L. MCARTHUR
 JAMES A. MCCOLMAN
 WILLIAM OWEN McDOWELL

EUGENE K. MCKENSIE
 DAVID OLIN MCKINLEY
 EMMETT RANSON MCKNIGHT
 W. ARGYLE MCLEOD
 ROBERT THURSTON MCNEELY

HENRY D. MEANS
 ROBERT PINGREE MEANS
 LLOYD ELMER MILKS, JR.
 JAMES THOMAS MILLER
 JAMES A. MITCHNER

AUBREY HASKINS MOORE, JR.
 T. F. MORAN
 JAMES LEON MOREHEAD
 JOHN L. MORGAN
 JOSEPH B. MORRIS

WILLIAM BRITTON MORRIS
 DEWITT HERBERT MORTON
 KENNETH MURCHISON
 RICHARD DAVID NAIMAN
 MIKE W. NAKONECZNY

RICHARD T. NELSON
 SAMUEL ERNEST NELSON
 HARRY C. NICHOLSON
 GEORGE B. NISWONGER
 JAMES MCD. NORMAN

ALEX. A. NOVITZKIE, JR.
 WILLIAM M. NUNALEE
 WILLIAM DENNIS O'HERRON
 DAVID MARKHAM OLIVE
 WILLIAM JARVIS OSGOOD

ALFRED L. PARKER, JR.
 DAVID C. PARKER
 J. LEONARD PARKER
 JOHN ROUSS PARKS
 ARNOLD L. PATTERSON

R. J. PAYNE
 DAVID WILLIAMS PEARSALL
 FRED TAYLOR PEDEN
 HEDRICK MARTIN PENINGER
 LEO PERKS

LAWRENCE LEE PERRY
 WILLIAM J. PERRY
 HARRY C. PETERSON
 JONES YORKE PHARR, JR.
 WENDELL LYNETTE PHIFER



WALTER FRENTRESS PHILLIPS
 PAUL RAY PITTMAN, JR.
 WRAY AUGUSTUS PLONK
 SAM W. POPE
 LEROY WHITFIELD POWERS



FRED HERBERT PRICE
 ALBERT HAROLD RAMSEY
 HAL F. RANDOLPH
 WILLIAM PERRY REAVES
 DANIEL ALEXANDER REGAN



HENRY GORDON REGISTER
 CHARLIE WALKER RENN
 WILLIAM HENRY RETTER
 WALLACE W. RIDDICK, JR.
 M. H. RIDENHOUR, JR.



WILLIAM HERMAN RITTER
 WILLIAM ROBERSON
 RICHARD JOHN ROBERTSON
 GARLAND F. ROBESON, JR.
 RALPH THOMAS ROBINETTE



HAROLD GREY ROBINSON
 JACK M. ROGERS
 ARTHUR B. ROOD
 FORREST E. ROOK
 BOB PAGE ROSS



LAWRENCE CALVIN ROSS
 WALTER DOUGLAS SHARP
 SIDNEY THOMAS SHERWIN
 FRANK P. SHIELDS
 GEORGE WILLIAM SHOE



HUBERT LEE SHOOTER
 ROBERT DAMERON SHUMATE
 ROOS MINISH SIGMON, JR.
 ARNOLD J. SILER
 W. C. SILVER, JR.



ABY WOODSON SIMMONS
 WILLIAM BRUCE SIMMONS
 W. CLYDE SIMPSON
 MARION DANNER SITTON
 M. L. SLESINGER



JAMES EUGENE SMALL
 CHARLES SUMNER SMART
 FRED L. SMATHERS
 FRED O. SMITH
 JAMES NEAL SMITH



JOHN SUMNER SMITH
 ROBERT LANE SMITH
 WILTON W. SMITH
 HENRY ALBERT SMYRE
 WILLIAM CLINTON SNOW

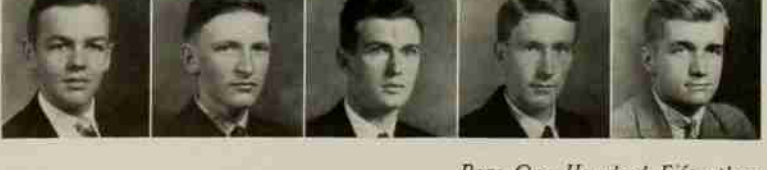

★★★
 THIRTY-SEVEN
 ★★★





WARREN HOWARD SPEAR
 JOHN RUDOLPH SPEICH
 PAUL EMORY SPIVEY
 CHARLES KENNETH SPRUILL
 ABRAHAM V. STARNES

PERCY STOTT
 JOHN HARMON STRAIT
 JOHN NELSON STRAWBRIDGE
 ALFRED HUGHES STUART
 ROBERT CLIFTON STUCKEY

JAMES WALTER SULLIVAN
 CLAUDE EDWARD TALLEY
 HENRY M. TAYLOR
 PAUL HOWARD TAYLOR
 NORWOOD TEAGUE

HENRY CLAY THOMAS
 JAMES EUGENE TILLMAN
 URHO TOMMOLA
 WARREN GUY TYSON
 CHARLES R. VANDERSCOFF

ISIAH M. VANN, JR.
 HENRY FRANKLIN WADE
 GEORGE I. WATSON
 MALCOLM E. WATSON
 CLYDE MILLER WAUGH

FRED ARTHUR WEBB, JR.
 CHARLES PAUL WEBER
 THOMAS B. WELCH
 WILLIAM F. WELFARE
 PAUL H. WETMORE

VINCENT WHALEY WHEELER
 ROBERT NUEL WHITE
 CARL WHITESIDE
 LEWIS WHITFIELD
 ERNEST WILSON WHITLEY

BRAND JAMES WHITLOCK
 JAMES MARION WILBURN
 JOHN W. WILKINSON
 ARTHUR R. WILLIAMS, JR.
 JOHN G. WILLIAMS

SYDNEY RAY WILLIAMS
 TROY DURANT WILLIAMS
 JOHN V. WILLIAMSON, JR.
 WILLIAM D. WINDLEY
 ROBERT H. WITHERINGTON

A. E. WITHROW
 PHILIP ANDREW WOGAN
 HUBERT COGDELL WOODALL
 PRESTON SMITH WOODLEY
 LOUIS ERNEST WOOTEN, JR.

GEORGE L. YINGLING
 E. O. YOUNG
 HAROLD ZEKARIA
 FRANK JOHN ZERILLI
 ELMER JACK BENDIGO

Book Three

ORGANIZATIONS



Johnstone Blakeley, 1781-1814

THE WAR OF 1812



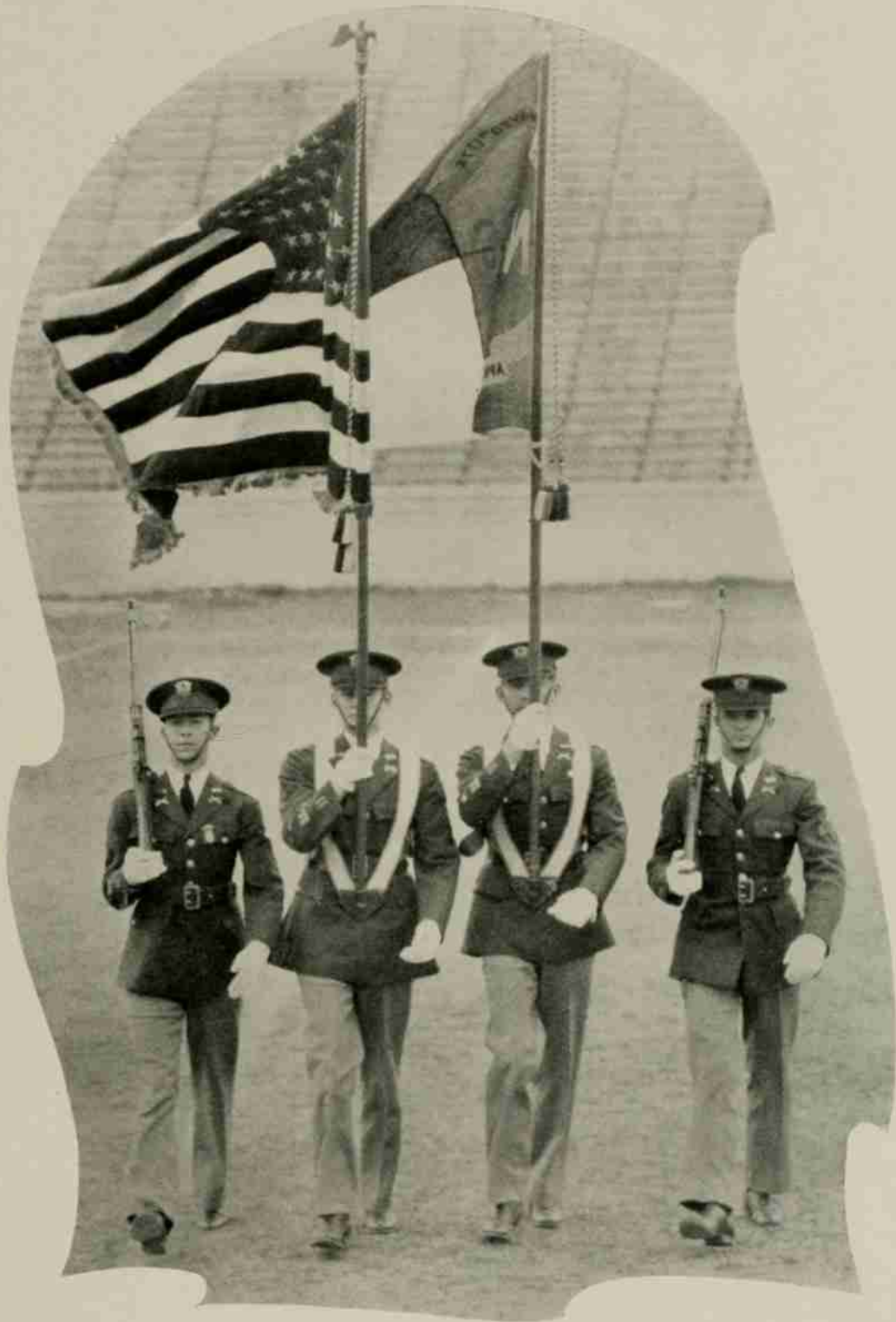

THE COLOR GUARD



COL. CHARLES S. CAFFERY
Commandant

MILITARY

The Reserve Officers Training Corps is one of the major divisions of North Carolina State College and is one of the most active organizations on the campus. The unit is the largest regiment in the Fourth Corps Area, and also maintains the distinction of being one of the finest R.O.T.C. units in the entire country.

The unit is under the direction of five commissioned Army officers. These officers act as drill instructors, military classroom professors, and executives who handle the supplies, training program, and the social activities of the military unit. It is because of the untiring efforts of these tactical officers that the unit has been able to maintain its rank as one of the best drilled units in the country.

The Instruction of the R.O.T.C. is divided into two main divisions. The first two years, or basic course, is required and teaches the fundamentals of military science. It also helps to select those that will be chosen for advance work. The last two years, or advanced course, deals with military problems, aerial photography, military law, the study and use of the various types of weapons, and finally a study of some outstanding military problems. Along with these instructions, the student is taught the proper care of their bodies. Throughout the courses, the student is taught the fundamental duties of an American citizen along with its responsibilities and principles.

MAJOR KENNETH G. ALTHAUS
Executive Officer

MAJOR BEN W. VENABLE
Third Battalion

MAJOR ROBERT E. JONES
First Battalion

MAJOR THORNTON CHASE
Second Battalion



REGIMENTAL STAFF

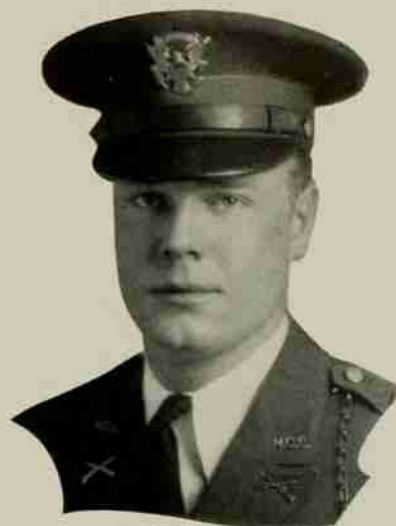
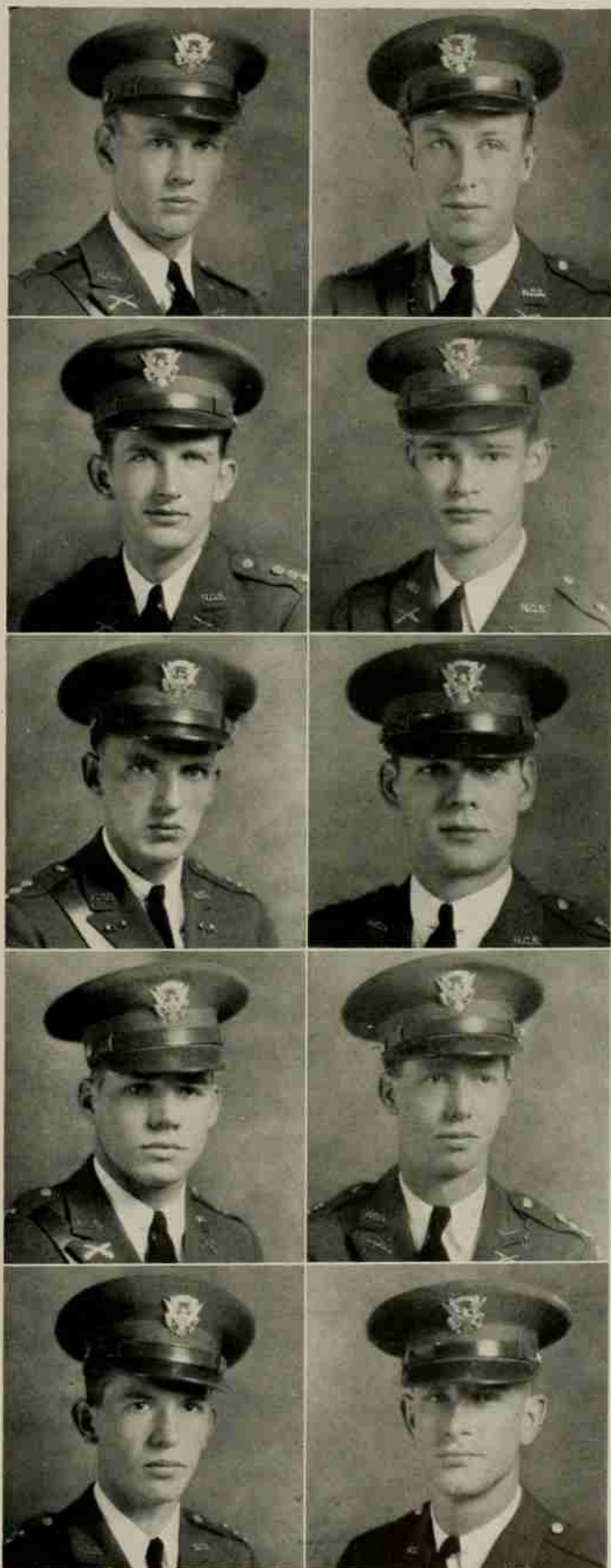

F. L. CONNELL, JR.
Colonel

- ◆
- C. S. GALE
Lt.-Colonel
- GEORGE ESTES
Regimental Staff Captain
- P. W. WARLICK
Regimental Adjutant
- L. N. BROWN
Regimental Staff Captain
- R. H. MORRISON
Regimental Staff Captain
- J. F. CURRY
Regimental Staff Captain
- F. C. GORE
Regimental Staff Captain
- G. G. GETZ
Regimental Staff Captain
- J. E. BING
Regimental Staff Captain
- J. E. GRANTHAM
Regimental Sergeant-Major



RIFLE BATTALION COMMANDERS AND STAFFS



MARIO COMOLLI
Major—First Battalion

G. F. ALLEN
Captain-Adjutant—First Battalion

J. T. MASSEY
Sergeant-Major—First Battalion

C. A. PENDLETON
Major—Second Battalion

R. V. CRIST
Captain-Adjutant—Second Battalion

J. A. BOYKIN
Sergeant-Major—Second Battalion

J. F. RYNESKA
Major—Third Battalion

H. C. BYRD
Captain-Adjutant—Third Battalion

J. T. CATLIN, III
Sergeant-Major—Third Battalion





DRUM AND BUGLE CORPS

OFFICERS

- C. A. RYTHER
Captain
- A. J. GERLOCK
Lieutenant
- J. B. HUBBARD
Lieutenant
- PETER IHRIE, JR.
Lieutenant



THE BAND

OFFICERS

- R. G. B. BOURNE
Captain
- T. T. ALLISON
Lieutenant
- W. F. CORBETT
Lieutenant
- R. R. HOOD
Lieutenant



RIFLE TEAM

Back Row: JOHNSON, CRIST, SILER, HARLEY, BRAKE, CLAPP, SHALLINGTON, LEE, WILSON.
Front Row: LANCASTER, HAYWORTH, REPSONY, MYERS, SEWELL, HOLLOWAY, WARREN, MAJOR VENABLE.



COMPANY A



W.J. BRIDGES
CAPT.

J.W. BROWN
LT.

E.R. EDGERTON
LT.

A.F. HEIN
LT.

H. KIRCHNER
LT.

COMPANY B



A.R. BLACKBURN
CAPT.

K.L. GUERRANT
LT.

J.B. HELTZEL
LT.

C.F. SIMMONS
LT.

J.M. STEPHENSON
LT.

W.V. TARKENTON
LT.

COMPANY C



L.W. TROXLER
CAPT.

J.H. BLACKMON
LT.

J.R. DOSSENBACH
LT.

J.T. LEE
LT.

H.M. SCHROCK
LT.

R.H. WHITLARK
LT.

COMPANY
A



COMPANY
B



COMPANY
C



COMPANY D



J. M. COLEMAN
CAPT.

W. E. BUTLER
LT.

R. J. MASS
LT.

J. H. WARREN
LT.

COMPANY E



J. E. BARB
CAPT.

O. H. DALY
LT.

C. B. McSWAIN
LT.

H. A. NADING
LT.

J. W. WELTMAN
LT.

COMPANY F



W. J. LEARY
CAPT.

W. D. ALMOND
LT.

E. H. CURTIS
LT.

R. W. DUNN
LT.

G. H. FLOYD, JR.
LT.

E. S. HORNEY
LT.

W. S. TERRELL
LT.



COMPANY
D



COMPANY
E



COMPANY
F

COMPANY G



R.W. JORDAN
CAPT.

J.S. ALLEN
LT.

J.W. BARNES
LT.

J.T. RICHARDSON
LT.

B.S. CLAPP
LT.

COMPANY H



H.M. DALRYMPLE
CAPT.

J.A. BOLAND, JR.
LT.

C.F. LANGE
LT.

C.D. SLOCUMB, JR.
LT.

R.I. SIMKINS
LT.

J.R. GARRABRANT
LT.

COMPANY I



J.G. GOAD
CAPT.

J.W. HUNTER, JR.
LT.

E.J. PHIBBS, JR.
LT.

S.J. RIGGS, JR.
LT.

R.E. RETTEW
LT.

COMPANY
G



COMPANY
H



COMPANY
I



COMPANY K



W.A. EDWARDS CAPT C.R. BAYNE LT N.H. HAYDEN LT J.D. SEWELL LT C.R. STINETTE LT E.H. WARREN LT

COMPANY L



C.G. CONRAD CAPT W.G. ARIAL, JR. LT J.W. DAVIDSON, JR. LT A.J. FOX LT J.H. GRIFFIN LT S.M. HULAK LT

COMPANY M



W.L. BYNUM CAPT C.R. BOGER, JR. LT H.S. FALLS LT W.W. JONES LT R.H. MARTIN LT

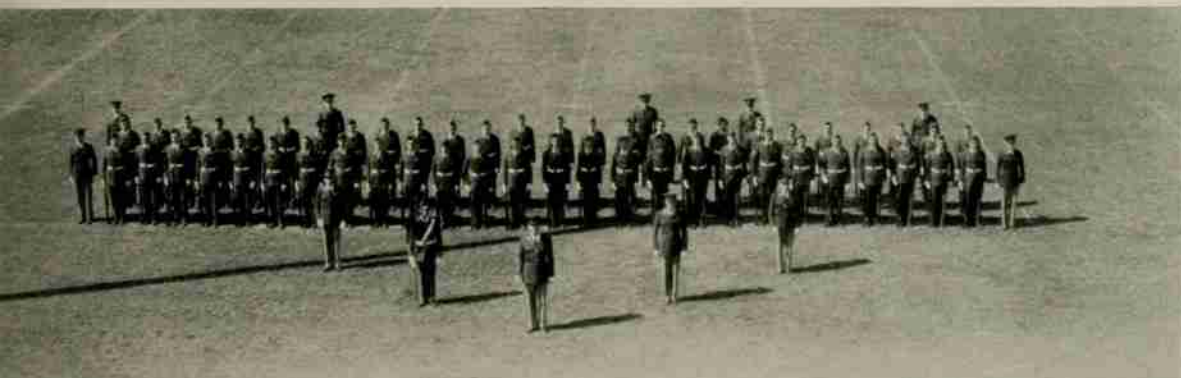

COMPANY
K



COMPANY
L



COMPANY
M



G. S. ESTES, JR.
Captain

SCABBARD AND BLADE



- CONNELL
- GALE
- BROWN
- CURRY
- MORRISON
- BLACKBURN
- JORDAN
- DALRYMPLE
- RYNESKA
- JONES
- RYTHER
- IHRIE
- ALLISON
- GOAD
- LEARY
- PENDLETON
- WARREN
- BING



PUBLICATIONS BOARD

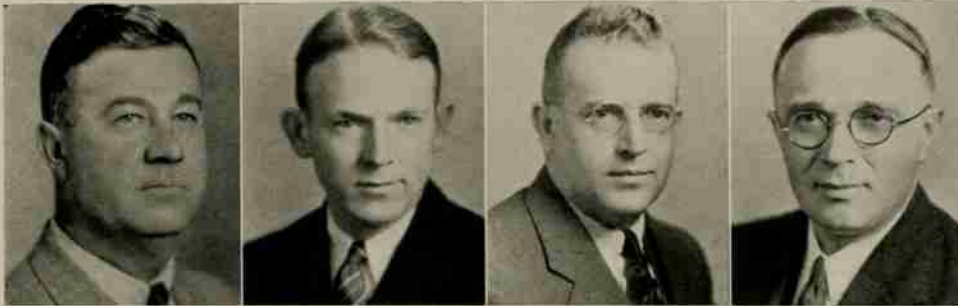

JETER
LEFORT
MAYER
MARSHALL

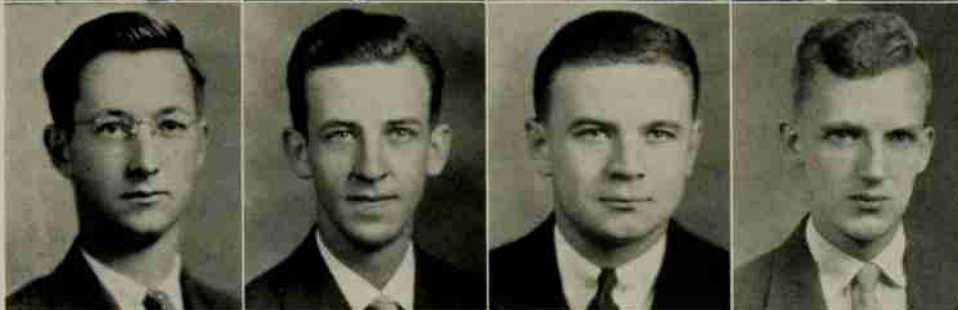

DIXON
IHRIE
ASHBY
MORRISON

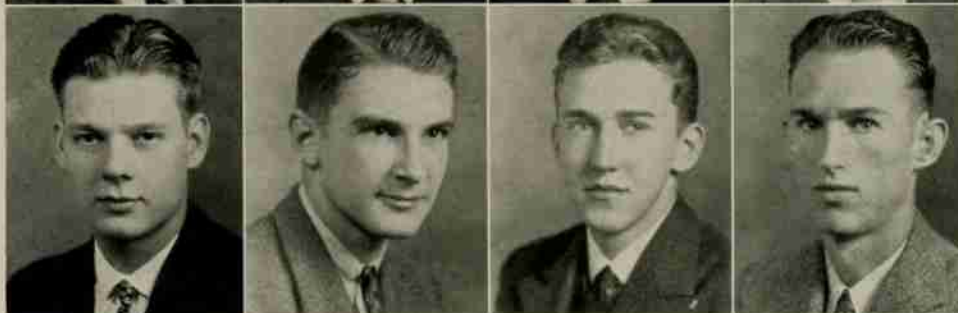

CURRY
OVERMAN
GOAD
BRAGAW

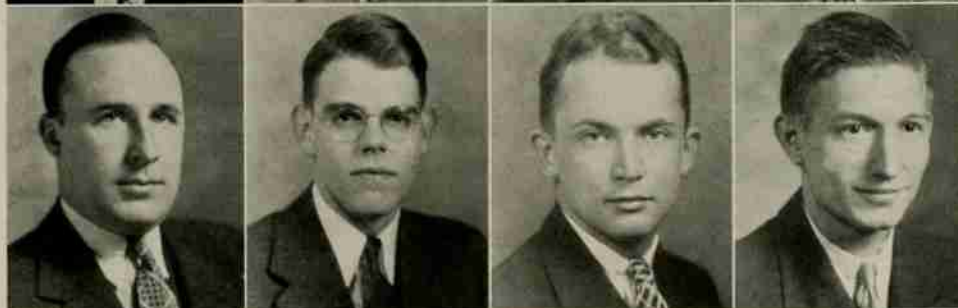

H. BROWN
MATTHEWS
HELTZEL
DELAMAR



MASK
L. BROWN
CONRAD
BRONSON

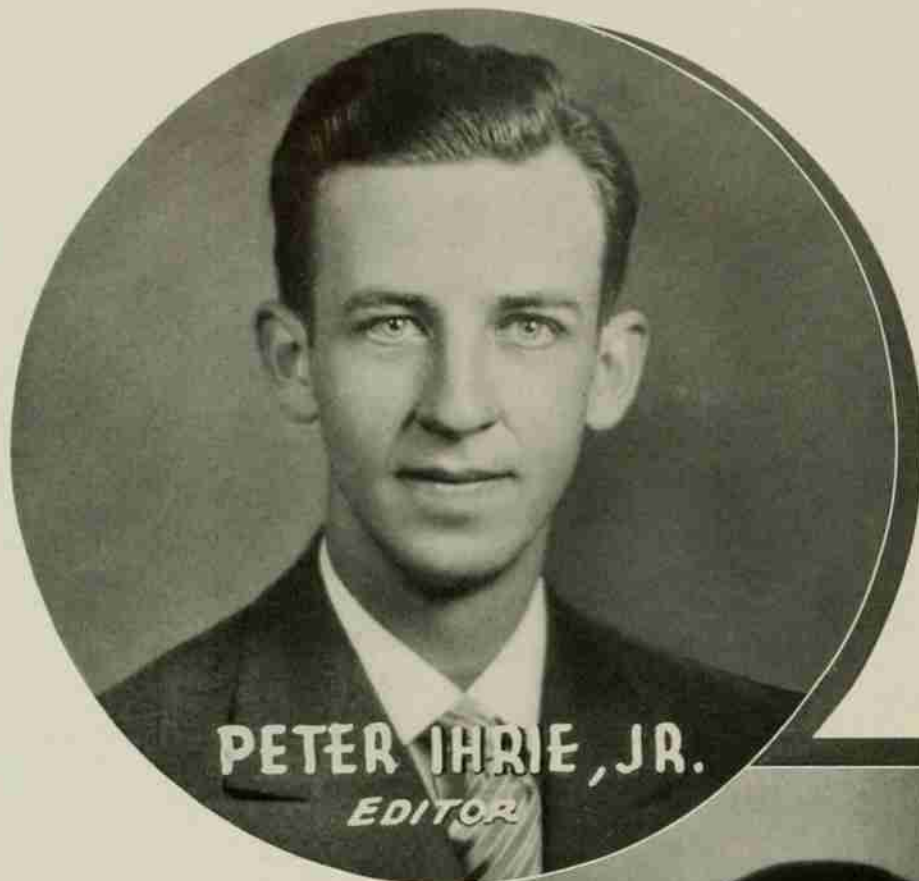

PETER IHRIE, JR.
EDITOR

The
AGROMECK
1937

To us, the Staff of THE 1937 AGROMECK, this annual represents many hours of tedious study and work to give you what we hope you will like and appreciate for many years to come. A large portion of the credit is due to you, the students of North Carolina State College, for without your activities and support this book could not be published. Many hardships and problems confront one in the making of a college annual, and we hope that you will take this into account when weighing its faults against its commendable features.

Much credit is due the business staff. For without their commendable work in securing outside aid in the form of advertisements, the best could not be accomplished; and this is what we desire to give you. This, along with the handling of the general financing of the book, is the work of the business staff.

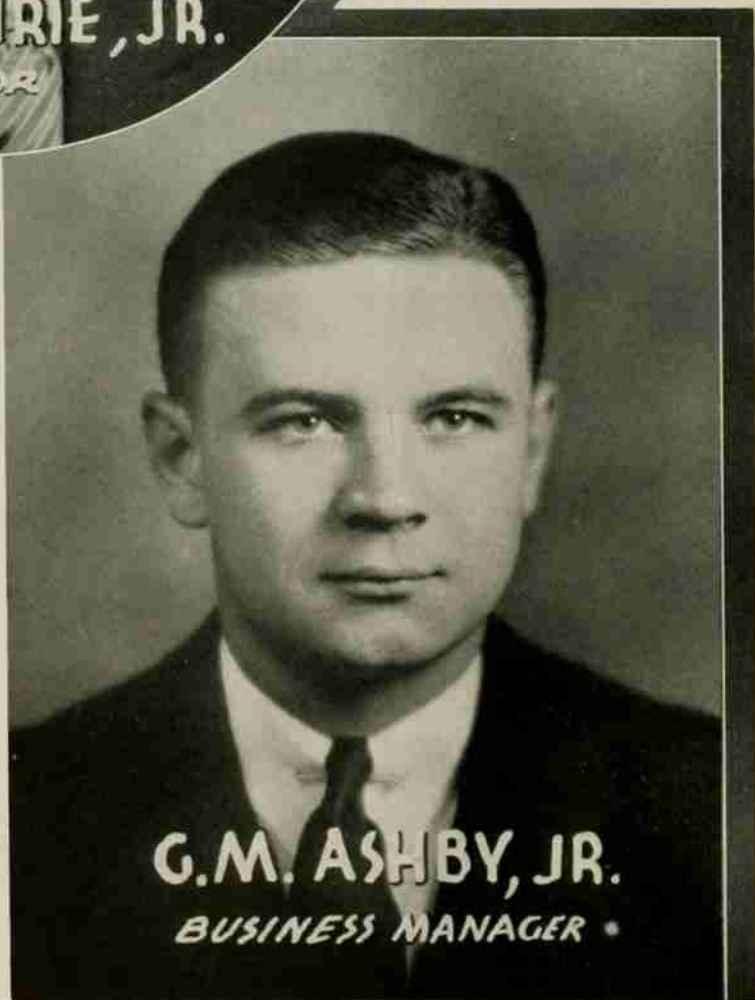

G.M. ASHBY, JR.
BUSINESS MANAGER

★
★
★
THE NORTH
CAROLINA

Page One Hundred Seventy

STATE COLLEGE ★★

EDITORIAL STAFF

J. T. CATLIN	Associate Editor	W. P. DUFF	Managing Editor
C. E. CLARK	Athletic Editor	W. A. SCHOLES	Features Editor
J. A. WORRELL	Managing Editor	J. P. SAWYER	Features Editor

BUSINESS STAFF

R. B. GRAHAM	Assistant Manager	S. C. HOLMES	Circulation Manager
C. F. HOWELL	Assistant Manager	J. Y. PHARR	Freshman Manager
L. C. BROOKS	Contract Manager	A. R. GEWEHR	Freshman Manager
L. R. PARSONS	Local Advertising	L. E. MILKS, JR.	Freshman Manager
H. R. BROWNE	Local Advertising	J. W. ALDRIDGE	Freshman Manager

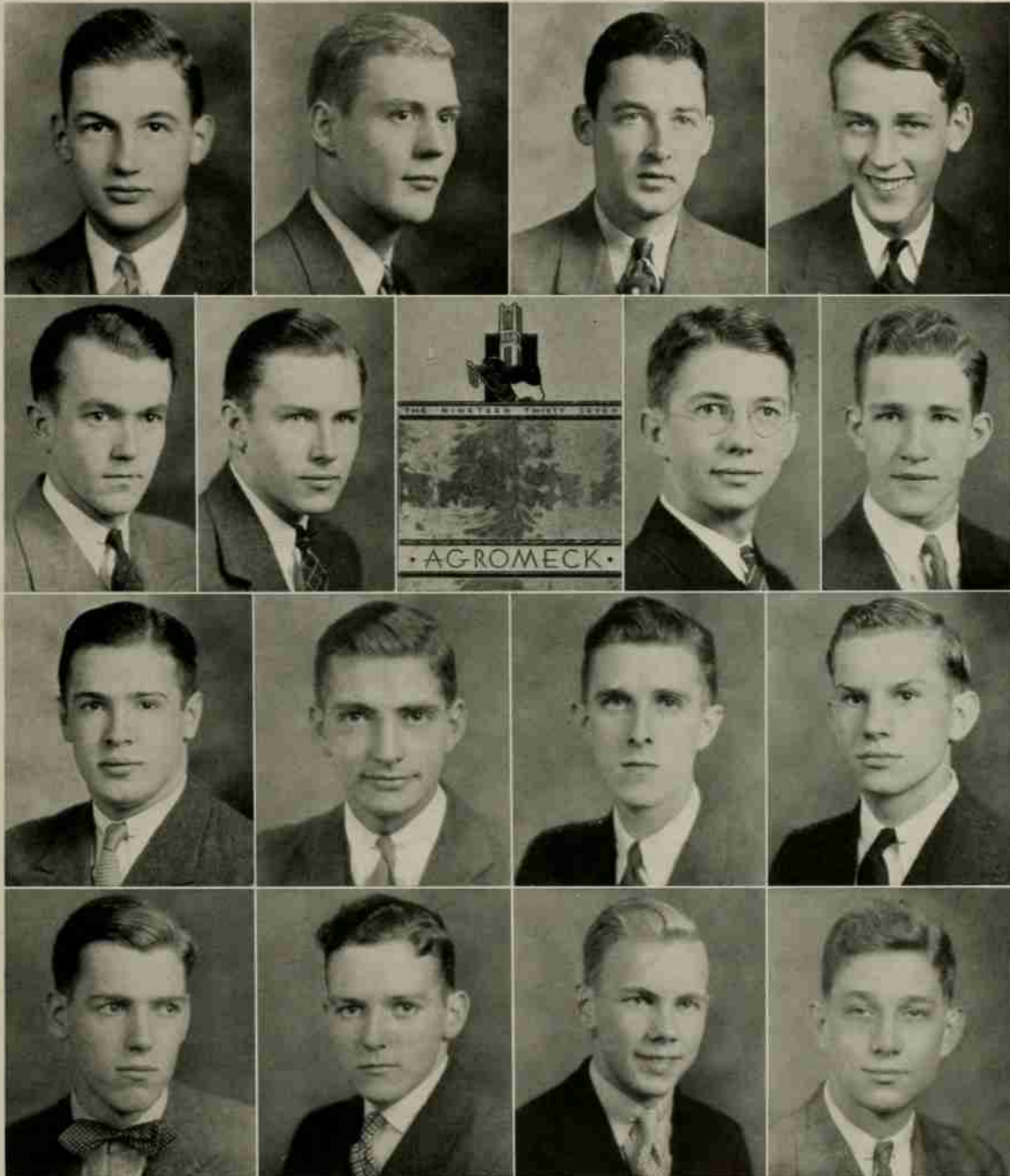

CATLIN
SCHOLES
BROOKS
GEWEHR

SAWYER
CLARK
PARSONS
MILKS

WORRELL
BROWNE
HOLMES
HOWELL

DUFF
GRAHAM
PHARR
ALDRIDGE

★
★
★
THIRTY-SEVEN

★★★ AGROMECK OF NINETEEN

THE TECHNICIAN

1936-1937

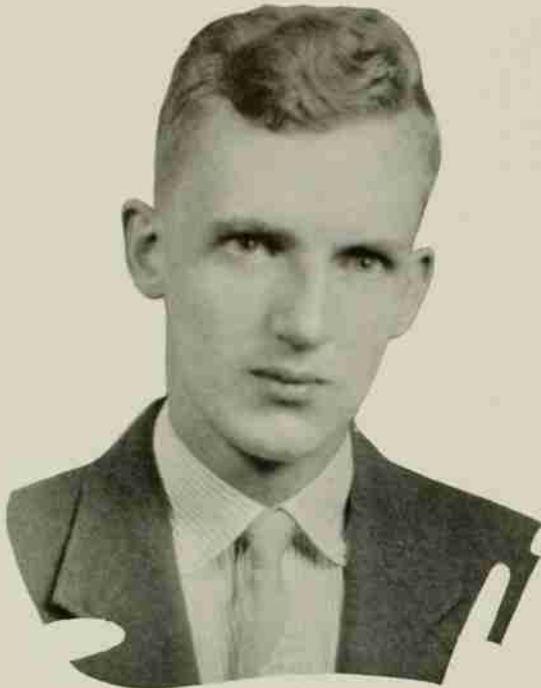

R. H. MORRISON, JR.
Editor

A majority of people probably look upon those students who spend long hours every week in working on *The Technician* as being a bit queer. True, these reporters and advertising solicitors spend many weary hours every week in order that the campus may receive its newspaper every Friday morning.

True, these embryo editors and business managers sometimes get tired of their work and quit.

But to those who are really interested, who have a dash of printer's ink in their blood, the dividend in their college newspaper work is a large percentage of their investment. The dividend for time lost from books, from movies, from bull-sessions is not a monetary one, but a return in valuable contacts over the campus, in ability to express thought clearly and concisely, in ability to talk to anyone without being self-conscious, in ability to type.

It isn't the hope of recognition as a campus leader that draws together the personnel of *The Technician* staff. There are much easier and more effective ways of achieving that renown than putting in the hours on the student weekly. It's something that makes old *Technician* men return to the office to sit and chat, that makes for a kindred bond between all staff members past and present. It's something like a fraternity, both to those who have pounded the streets and sold ads and to those who have burrowed sleepy heads in books during the wee sma' hours at Edwards and Broughton while waiting for the galley proof of that final page. It's a fraternity the bonds of which the members wouldn't break for the world, though they openly swear at the hard work and long hours. It's a chance for a student to get a cross-section of student life; a chance which he can get in no other activity. It's life itself.

EDITORIAL STAFF

R. F. COLEMAN	Managing Editor
DICK McPHAIL	News
CLARENCE S. GALE	Sports
BOB BLACKWOOD	Assistant Sports
ED QUINTARD	Society
HELEN SCOTT	Exchange
DICK MACKENZIE	Columnist
JOHN BING	Columnist
BEECHIE GAITHER	Cartoonist
JOHN MILHOLLAND	Photographer
JOE FRYE	Reporter
SCOTT BOWERS	Reporter
TOMS DOVER	Reporter
DE DAVIDSON	Reporter
J. E. MICHAEL	Reporter
GEORGE BETHELL	Reporter

BUSINESS STAFF

CHARLES DUNNAGAN	Asst. Business Mgr.
GEORGE NOULLES	Asst. Business Mgr.
MARIO COMOLLI	National Advertising Manager
R. L. HUFFMAN	Circulation Manager
ED WITHROW	Asst. Circulation Manager
BOB JOHNZ	Asst. Circulation Manager
L. M. BROWN	Local Advertising
PIERCE FLEMING	Local Advertising
R. M. CHATHAM, JR.	Local Advertising
TOM MORAN	Local Advertising
J. S. LAND, JR.	Local Advertising
G. J. BELL, JR.	Local Advertising
ROBERT BOSEMAN	Local Advertising

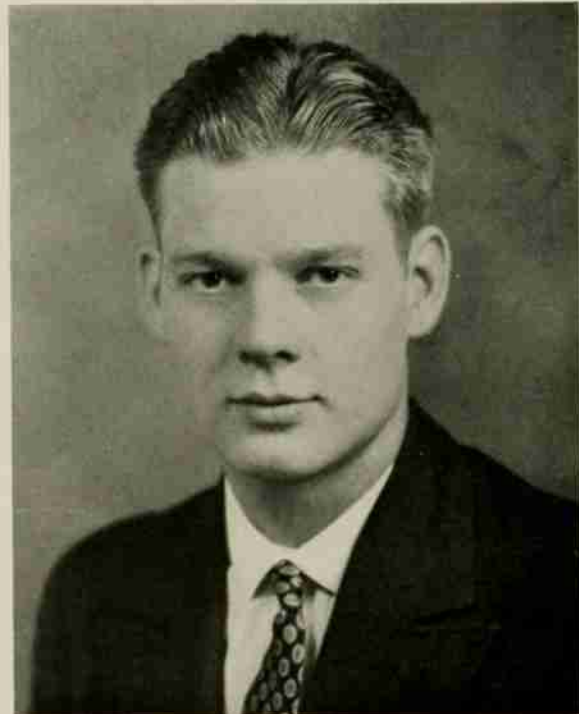

J. F. CURRY
Business Manager

COLEMAN
 MCPHAIL
 GALE
 BLACKWOOD

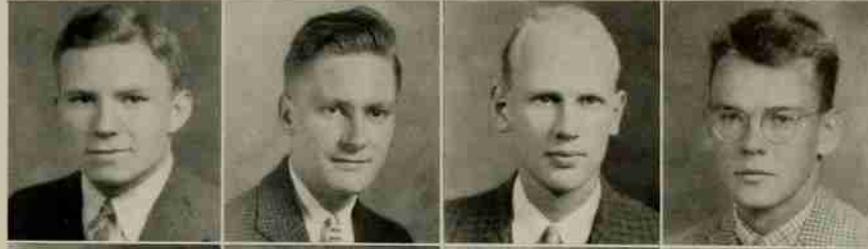

QUINTARD
 SCOTT
 MACKENZIE
 BING

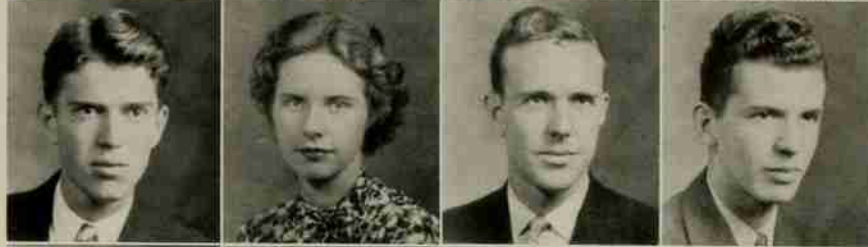

GAITHER
 MILHOLLAND
 FRYE
 BOWERS

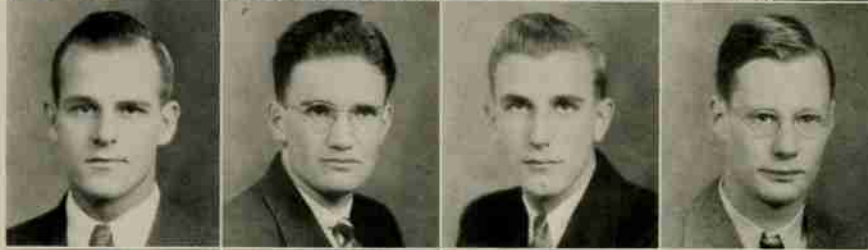

DOVER
 DAVIDSON
 MICHAEL
 BETHELL

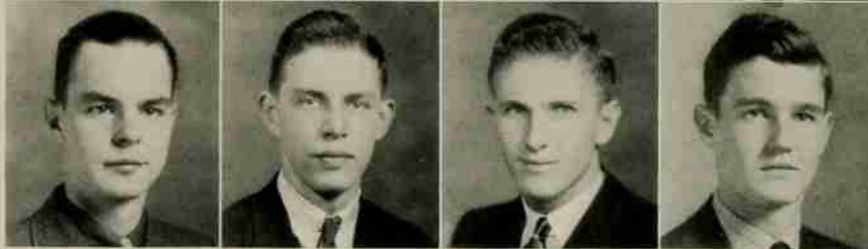

DUNNAGAN
 NOULLES
 COMELLI
 HUFFMAN



WITHROW
 JOHNZ
 BROWN
 FLEMING

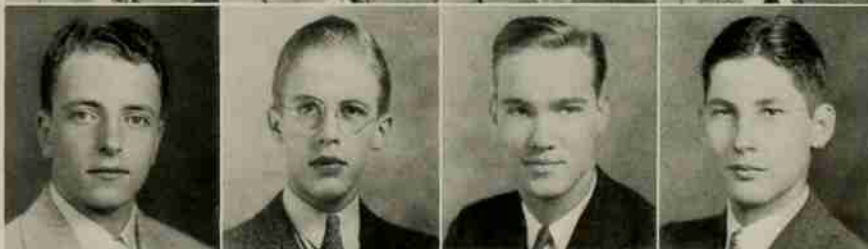

MORAN
 LAND
 BELL
 BOSEMAN

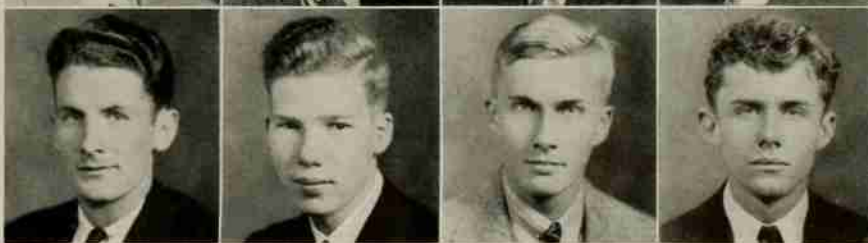

THIRTY-SEVEN

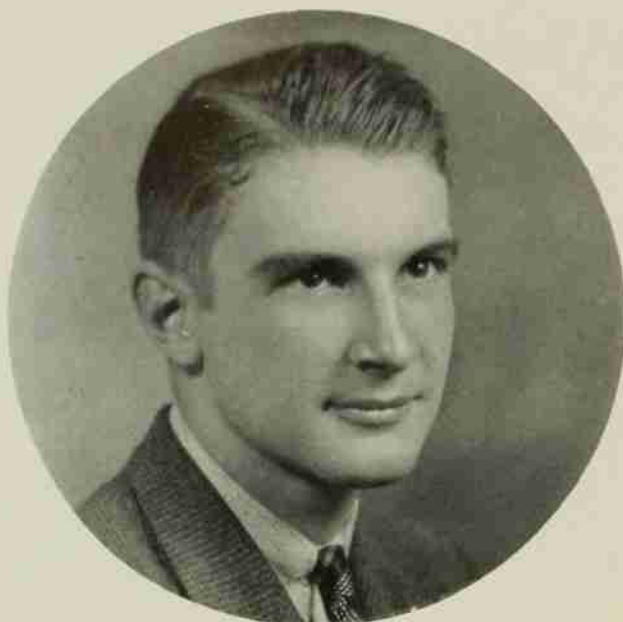

HAL OVERMAN
Editor

THE WATAUGAN

As another year draws swiftly to a close, we look back and see that the *Wataugan* has enjoyed its twelfth year of success. To the editorial staff—our congratulations for getting so many issues past the administrative authorities without being called to account. To the business staff—you have done a nice job making the *Wataugan* a financial success. Trying to give each student on the campus exactly what he wants is a real problem, you have come as near satisfying everyone as you possibly could have done.

To those of you who do not read the *Wataugan* we might say that it is an entirely humorous magazine published at irregular intervals six times each year.

EDITORIAL STAFF

- VIRGIL LANE
- J. G. BRONSON
- C. R. STINETTE
- C. D. HOWELL
- DAVID SATTERFIELD
- D. C. DIXON
- MORT BRENNAN
- GIB LEE
- J. B. GATHER
- JOHN THOMPSON
- HUNT FISHER
- RUSSEL SORRELL
- K. W. CLARK
- JOHN BING

BUSINESS STAFF

- DICK GARRABRANT
- STEVE HAWES
- JIM SEARS
- HUGH JOHNSON
- P. P. HOOVER
- JIM PIERCE
- MAURICE CANADY
- JIM BURNHAM
- BOB STUCKEY
- BAYARD LANE
- CHARLEY COOK
- JAKE MARSH

★
★
★
THE NORTH
CAROLINA



BROWN CROSLAND
Managing Editor

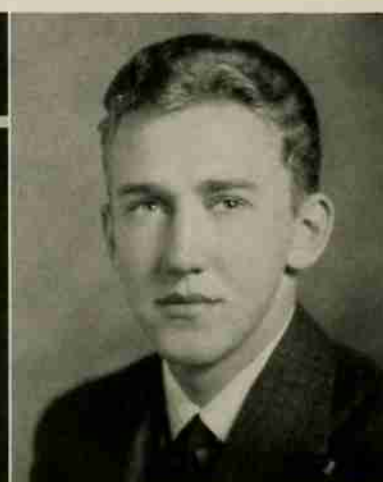

TOMMY GOAD
Business Manager

THE AGRICULTURIST

The *Agriculturist* is a publication devoted in a major way to the activities of the agricultural department of State College. It is edited by students of agriculture and keeps the alumni well posted on the doings of this branch of the school. The *Agriculturist* has proven itself to be a splendid channel for publicizing the college and agriculture school, and affords an opportunity to the students to express themselves and their opinions on subjects that are of interest to the farmers and extension workers throughout the state.

This commendable publication has established itself in the thirteen years that it has been on the campus to such a degree that it has not only become an almost necessary part of the agricultural school, but one that is eagerly awaited by the students.

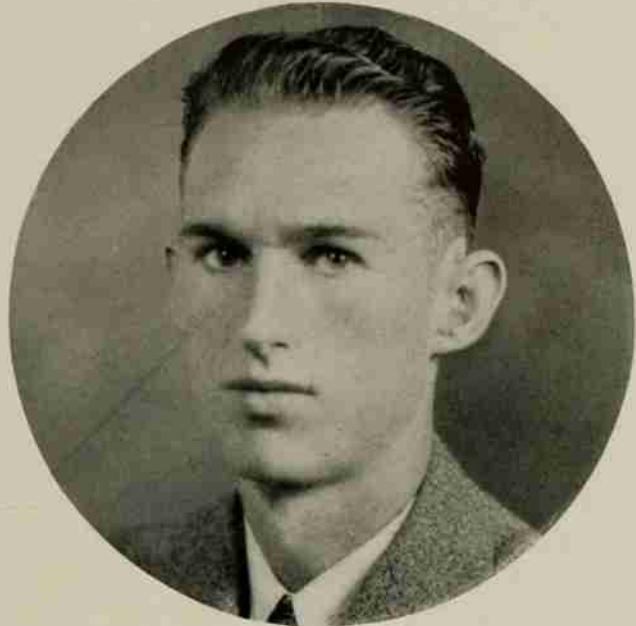

H. C. BRAGAW
Editor

EDITORIAL STAFF

- ALEX FOX *Managing Editor*
- J. B. HELTZEL *Associate Editor*
- JOE POU *Ag News*
- ROY ECKER *Forestry News*
- F. H. JETER *Extension News*
- L. R. HARRILL *Club News*
- H. H. BOLING *Typist*

BUSINESS STAFF

- H. G. BROWN *Assistant Manager*
- W. C. MONROE *Advertising Manager*
- W. M. OSBORNE *Assistant Advertising*
- P. J. LYERLY *Circulation Manager*
- L. N. HALL *Assistant Circulation*



W. C. MONROE
Advertising Manager

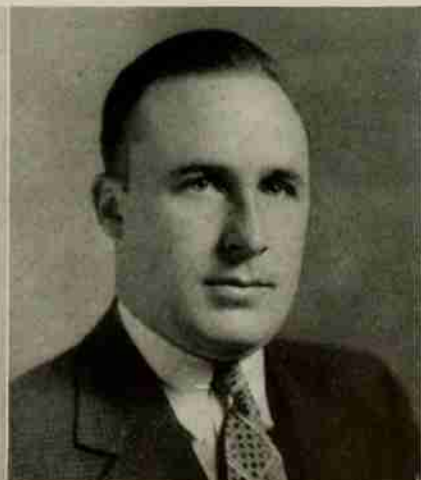

H. G. BROWN
Business Manager



C. M. MATTHEWS
Editor

THE PINETUM

The *Pinetum* is published yearly as the annual of the Forestry School. The staffs of the past few years have done wonders in surmounting all the obstacles to make the *Pinetum* one of the best publications on the campus. By the efforts of these staffs the *Pinetum* has grown from a very small publication to one of which the Forestry School is justly proud. This year the editorial staff has enlarged the annual again, and has used more pictures of various kinds. The business staff cannot be overlooked, for it is through them that these advancements are made possible. They procure the advertising and handle all the financial affairs of the publication.

EDITORIAL STAFF

- C. M. MATTHEWS *Editor*
- H. W. LULL *Managing Editor*
- H. C. BRAGAW *Associate Editor*
- W. H. WHEELER *Art Editor*
- H. DELPHIN *Humor*
- J. N. BARKDOLL *Freshman Editor*

BUSINESS STAFF

- J. B. HELTZEL *Business Manager*
- E. W. RYDER *Assistant Manager*
- N. B. WATTS *Assistant Manager*
- D. C. DIXON *Circulation Manager*
- W. G. EVANS *Circulation Manager*
- C. K. DALE *Local Advertising*
- J. L. HUFF *Local Advertising*

★
★
★
THE NORTH



W. H. WHEELER, JR.
Art Editor

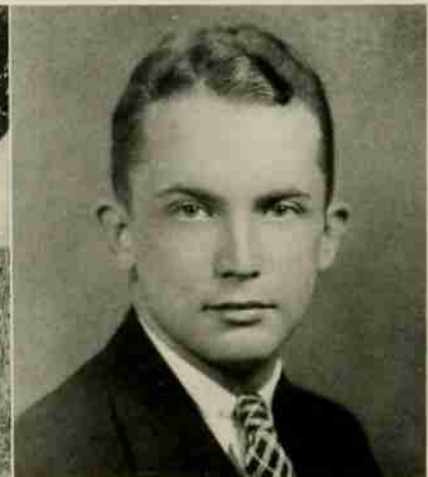
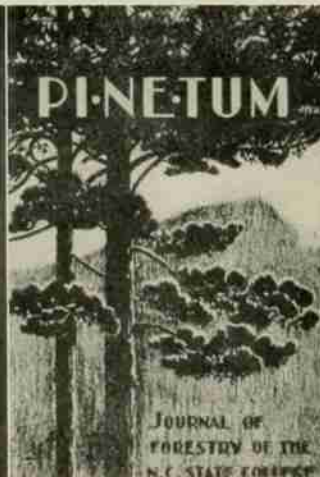

J. B. HELTZEL
Business Manager

CAROLINA

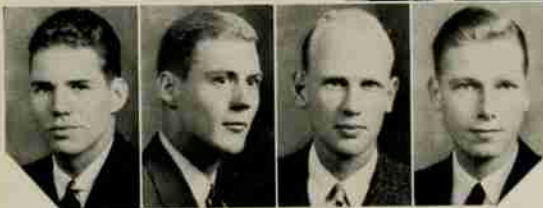
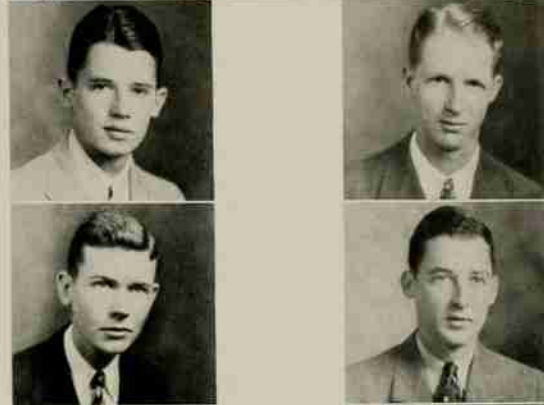
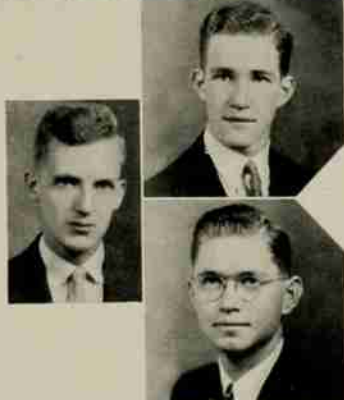

and



MEMBERS

- | | |
|----------------|----------------|
| W. M. BAILEY | J. G. BRONSON |
| R. F. COLEMAN | C. E. CLARK |
| H. R. MCSWAIN | R. B. GRAHAM |
| L. C. BROOKS | CHAS. DUNNAGAN |
| J. A. WORRELL | D. L. RAMSEY |
| J. G. GAW | J. T. CATLIN |
| A. J. GERLOCK | H. S. OVERMAN |
| C. S. GALE | E. A. QUINTARD |
| F. C. GORE | R. H. MORRISON |
| L. N. BROWN | B. S. TUCKER |
| P. W. WARLICK | J. W. PIERCE |
| C. E. BOGER | P. A. HOOVER |
| D. W. DURHAM | H. R. CRAWFORD |
| C. M. MATTHEWS | W. L. FANNING |
| J. W. SEARS | J. H. WARREN |
| R. MACKENZIE | J. C. FRINK |
| R. H. REYNOLDS | |



THIRTY-SEVEN



L. N. BROWN
President

STUDENT GOVERNMENT

OFFICERS

- L. N. BROWN *President*
 C. M. MATTHEWS *Vice-President*
 J. C. FRINK *Secretary*
 R. MACKENZIE *Treasurer*

MEMBERS

SENIORS

- L. N. BROWN
H. C. COOKE

- F. C. GORE
C. M. MATTHEWS

C. A. RYHER

Juniors

- J. C. FRINK
JIM FULGHUM

- R. MACKENZIE
RAY PITTMAN

D. L. RAMSEY

Sophomores

- W. M. BAILEY
W. L. FANNING

- T. E. HENDREN
J. WORRELL

Freshman

H. D. MEANS

C. M. MATTHEWS
Vice-President

J. C. FRINK
Secretary

R. MACKENZIE
Treasurer

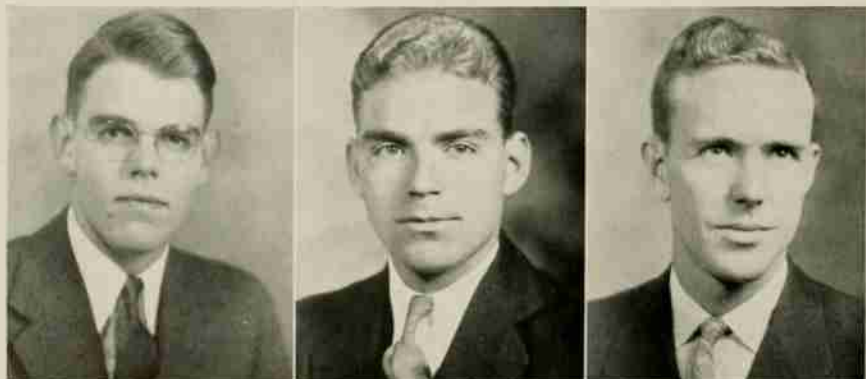

STUDENT GOVERNMENT

It is the purpose of the Student Government to handle all matters of student conduct, honor, and general student interest; and to promote in campus life self-control, personal responsibility, and loyalty to the college and to the student body. Every duly registered student of North Carolina State College automatically becomes a member of the Student Government and is subject to the jurisdiction of its legislative branches. Each undergraduate at the time of his enrollment must sign a pledge accepting his part in the Student Government and pledging his support to the cause.

The article of the Student Government had its origin at this college in 1921. Since that time there have been revisions made in order that changing conditions and needs might be adequately coped with, but the principles of student participation have remained unchanged. The Student Government is valuable to the students in that it develops a sense of responsibility in the student and trains him along lines which are conducive to good citizenship.

COOKE
GORE
RYTHER

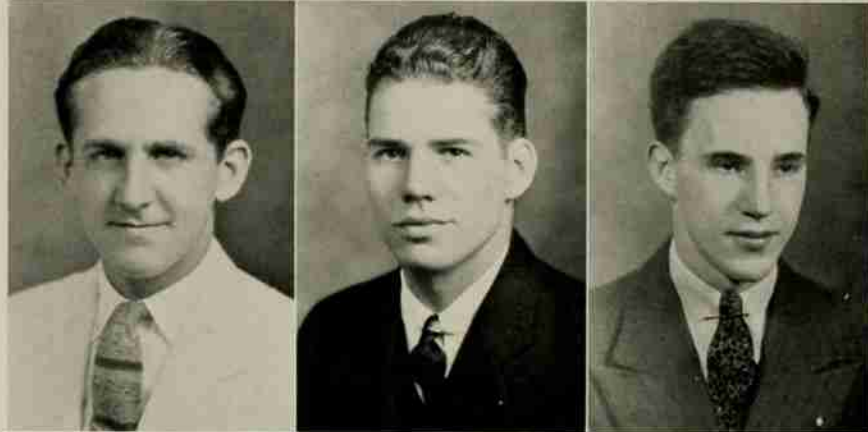

FULGHUM
PITTMAN
RAMSEY



BAILEY
FANNING
WORRELL
MEANS

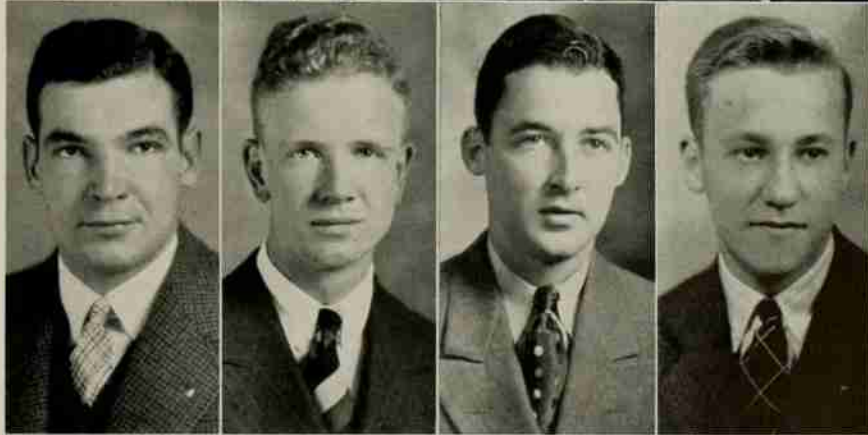

Page One Hundred Seventy-nine



AGROMECK OF

NINETEEN

★
★
★
THIRTY-SEVEN

YOUNG MEN'S CHRISTIAN ASSOCIATION



J. G. GAW
President

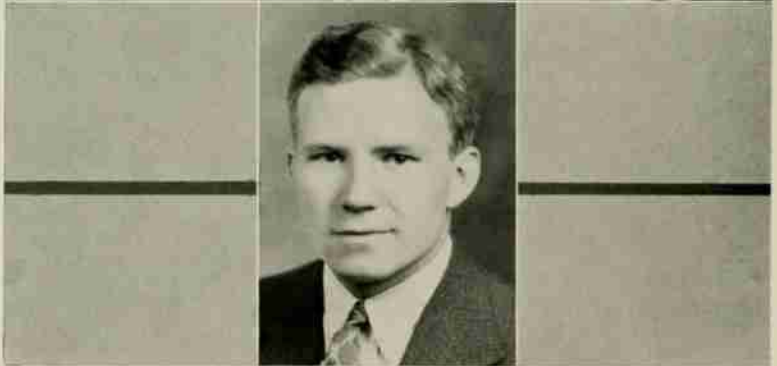
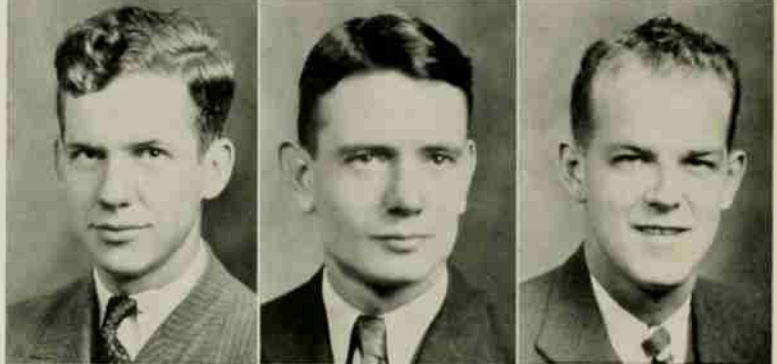
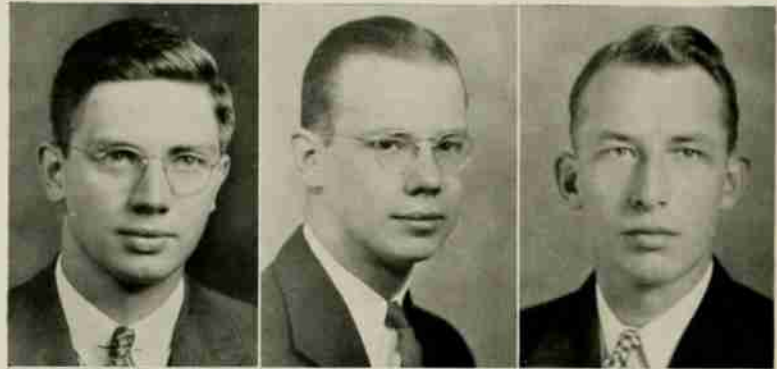

EXECUTIVE CABINET

- M. M. DAIL
- J. W. OGLETREE
- C. R. STINETTE
- SAM B. MOSS
- ROBERT MARSH
- N. B. WATTS
- R. F. COLEMAN



D. W. DURHAM
Vice-President

E. S. KING
General Secretary

R. L. STALLINGS
Associate Secretary

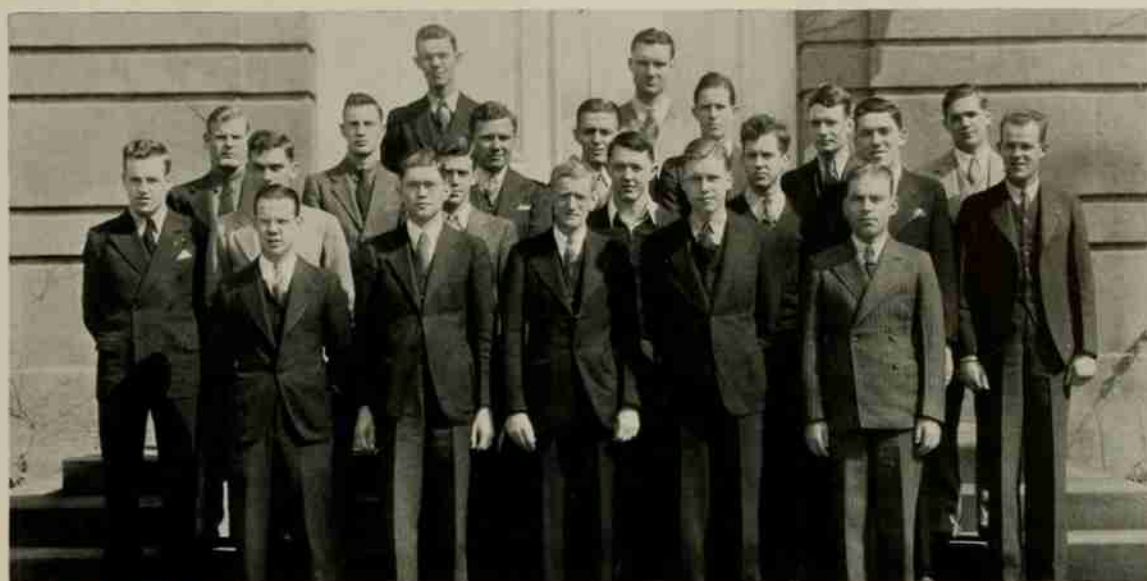

THE PURPOSE OF THE Y. M. C. A.

The Young Men's Christian Association on the State College campus is a fellowship whose primary purpose is to win boys and men to Jesus Christ, to associate with them in Christian living, and to help them to discover and to accept the full meaning of Christian discipleship for their own lives and for society.

Like all living fellowships, our Association has been responsive to changing situations and to new factors in its environment. This development appears in range of fellowship, in extension of program, in liberty of thought and practice, in church and community relations, and in world-wide brotherhood.

Through all changes we are a Christian Association, seeking to discover what Jesus Christ means for us as men and boys, and to commit ourselves to God through him. Through Jesus Christ—his life, his death, his resurrection—we find ourselves brought face to face with God, whose creative good will and redemptive love summon us to self discipline and heroic adventure.

We would seek to make all our activities expressive of our Christian purpose. Group life, personal relations, the management of our Association and the larger meetings of our Movement afford opportunities for discovery and fulfillment of personal needs, the sharing of aspirations and purpose, and the realization of our allegiance to Jesus. We would join in Bible study and prayer as means to the fuller understanding of Jesus and the sharing of the divine purpose, and would seek to make our activities and contacts the means of occasions of an effective Christian evangelism.

As a Young Men's Christian Association, we are challenged to adventurous thinking and to creative action. We live in a world where new issues continually arise, new problems emerge, and new resources are discovered. We are concerned with youth, which brings to life fresh vision and hope, and in whose hands lies the making of tomorrow.





MARIO COMOLLI
President

DELTA SIGMA PI

FIFTY-FOUR ACTIVE CHAPTERS

COLORS: *Old Gold and Royal Purple*

FLOWER: *Red Rose*

BETA DELTA CHAPTER

Installed May 22, 1929

OFFICERS

MARIO COMOLLI	<i>President</i>
HERBERT FISHER	<i>Vice-President</i>
RAYMOND JORDAN	<i>Secretary</i>
JAMES FULGHUM	<i>Treasurer</i>
DR. R. O. MOEN	<i>Faculty Adviser</i>

MEMBERS

T. T. ALLISON	R. W. JORDAN
W. M. BELL	R. C. KEYS
J. CAUDILL	K. T. RAND
MARIO COMOLLI	J. F. RYNESKA
F. H. FISHER	W. B. SMALL
W. B. FOUNTAIN	ALTON SMITH
JAMES FULGHUM	R. L. STALLINGS
D. L. GILBERT	A. J. TEMPLETON

Faculty

DR. R. O. MOEN	B. F. BROWN
P. C. B. SHULENBERGER	R. W. GREEN

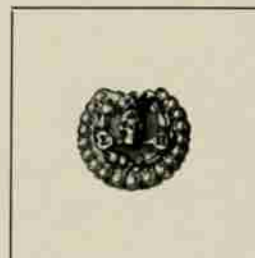

Delta Sigma Pi was founded at New York University, School of Commerce, Accounts, and Finance on November 7, 1907. It is a professional commerce and business administration fraternity organized to foster the study of business in universities, to encourage scholarship, and the association of students for their mutual advancement by research and practice, to promote a closer affiliation between the commercial world and students of commerce, and to further a higher standard of commercial ethics and culture and the civic and commercial welfare of the community.

FISHER

JORDAN

FULGHUM

ALLISON



BELL

CAUDILL

FOUNTAIN

GILBERT

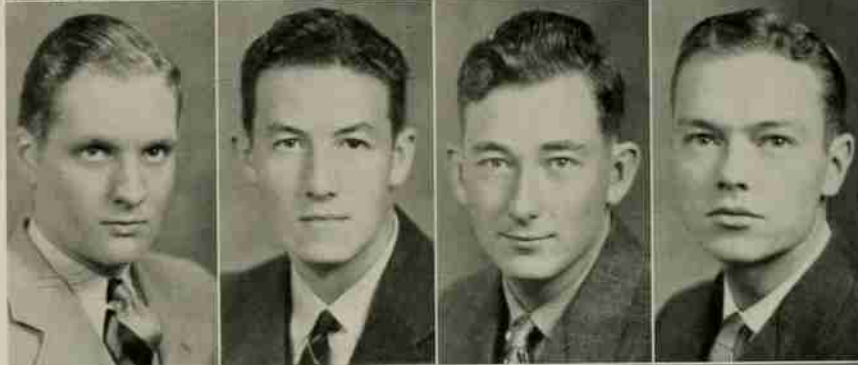

KEYS

RAND

RYNESKA

SMALL

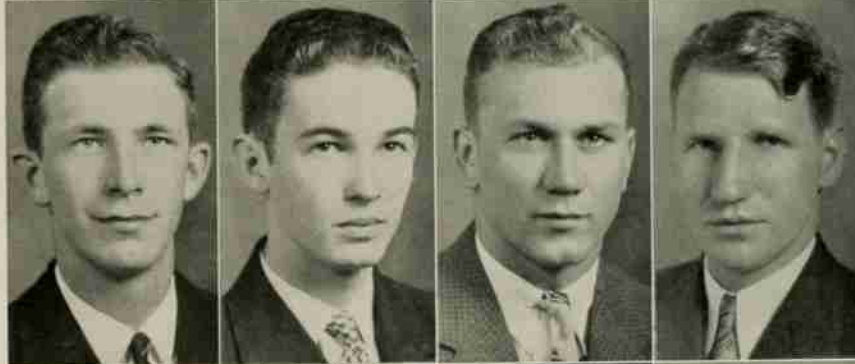

SMITH

TEMPLETON

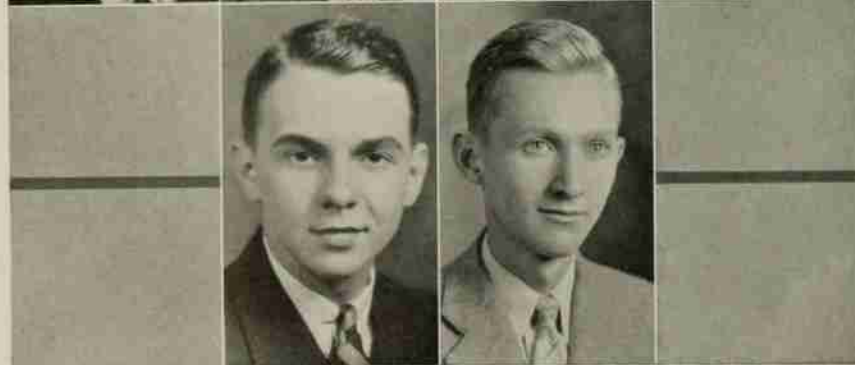

★ ★ ★
THIRTY-SEVEN ★ ★ ★



C. M. MATTHEWS
President

PINE BURR SOCIETY

COLORS: *Navy Blue and Red*

FLOWERS: *Violet and Red Rose*



OFFICERS

C. M. MATTHEWS	<i>President</i>
A. R. BLACKBURN	<i>Vice-President</i>
F. L. CONNELL	<i>Treasurer</i>
V. A. THORPE	<i>Recording Secretary</i>
R. L. POTEET	<i>Corresponding Secretary</i>

MEMBERS

L. H. ABRAHAM	J. T. MASSEY
J. J. AMERO	C. M. MATTHEWS
A. R. BLACKBURN	R. H. MORRISON
J. A. BOLAND	H. S. OVERMAN
W. L. COLWELL, JR.	R. L. POTEET
F. L. CONNELL	R. V. POWELL
H. C. COOKE	H. V. SCARBOROUGH
J. F. CURRY	C. B. SHIMER
A. DAMMANN	C. R. STINETTE
D. W. DURHAM	V. A. THORPE
GEORGE ESTES	L. A. WARD
J. W. FURR	L. B. WEBB
C. S. GALE	F. L. WOODARD
C. F. LANGE	J. P. WOODARD

Faculty

W. H. BROWNE, JR.	C. B. SHULENBERGER
E. L. CLOYD	W. N. HICKS
J. E. FOSTER	L. M. KEEVER
C. L. MANN	L. L. VAUGHAN
I. O. SCHAUB	C. B. WILLIAMS

L. E. WOOTEN

Honorary

COL. J. W. HARRELSON	DR. E. C. BROOKS
JOHN W. THOMPSON	JUDGE W. P. STACY

Pine Burr began with a membership of ten faculty members and sixteen student members in the spring of 1922. It has maintained its place as the largest and most representative honor society on the campus. It is free of national ties and devotes its work entirely to the betterment of State College by encouraging scholarship and leadership, and by participating in various projects for campus improvements. Students eligible for membership must have a scholastic average of 85, must never have failed a course, must have taken part in extra-curricular work, and must be of good moral character and high ideals.

ABRAHAM
BLACKBURN
BOLAND
CALDWELL

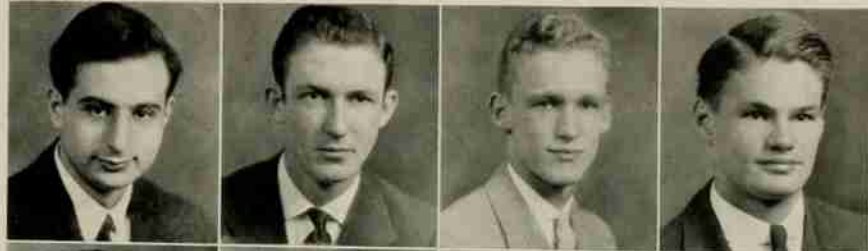

CONNELL
COOKE
CURRY
DAMMANN

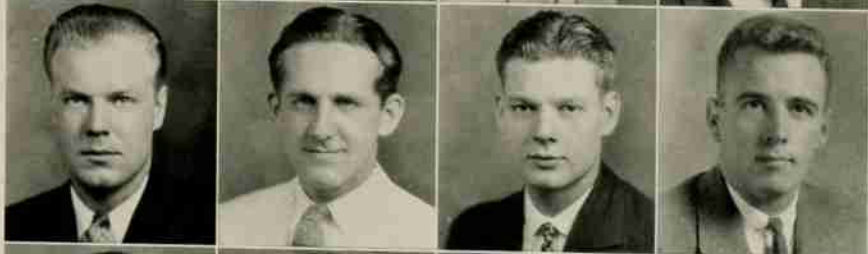

DURHAM
ESTES
FURR
GALE

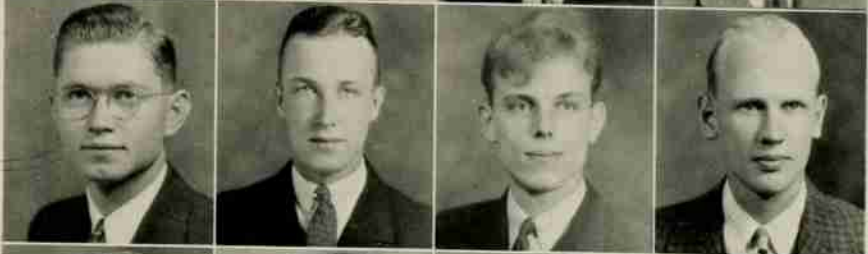

MORRISON
OVERMAN
POTEET
POWELL



SCARBOROUGH
SHIMER
STINETTE
THORPE

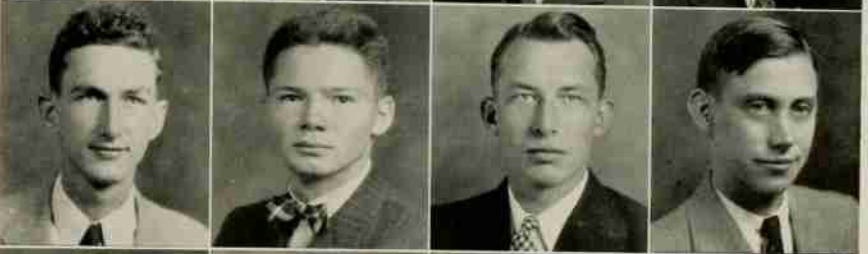

WARD
WEBB
F. WOODARD
J. WOODARD

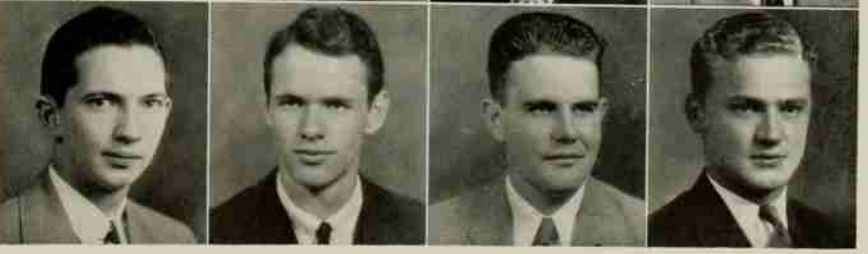

★★★
THIRTY-SEVEN



J. P. WOODARD
President

ALPHA ZETA

FORTY-TWO ACTIVE CHAPTERS

COLORS: *Mode and Sky Blue*

FLOWER: *Pink Carnation*

NORTH CAROLINA CHAPTER

Installed 1904



OFFICERS

J. P. WOODARD	<i>Chancellor</i>
W. A. EDWARDS	<i>Censor</i>
SAM WILLIAMS	<i>Scribe</i>
L. E. AUMAN	<i>Treasurer</i>
J. H. HARRIS	<i>Chronicler</i>

MEMBERS

L. E. AUMAN	A. J. GERLOCK	S. L. WILLIAMS
H. C. BRAGAW	J. H. HARRIS	J. G. ABRAMS
H. H. BOLING	J. S. HOLLAMON	G. C. ALEXANDER
C. E. CALLIHAN	H. B. HUNTER	H. L. BRAKE
W. H. CUTCHIN	C. M. MATTHEWS	W. L. COLWELL
J. R. DOSSENBACH	J. W. POU	J. W. DAVIS
W. G. DAVIS	J. P. WOODARD	P. J. LYERLY
W. A. EDWARDS	W. H. WHEELER	H. D. MORRIS
J. C. FRINK		L. N. HALL

Faculty

J. A. AREY	E. B. MORROW	J. G. WEAVER
L. O. ARMSTRONG	G. K. MIDDLETON	L. A. WHITFORD
E. C. BLAIR	R. F. POOLE	A. D. STUART
J. E. FOSTER	J. P. PILLSBURY	LUTHER SHAW
L. R. HARRILL	G. O. RANDALL	H. W. TAYLOR
J. V. HOFMANN	R. H. RUFFNER	RALPH CUMMINGS
F. H. JETER	I. O. SCHAUB	OLAF WAKEFIELD
P. H. KIME	R. Y. WINTERS	W. H. PEARCE
Z. P. METCALF	D. S. WEAVER	R. M. WILLIAMS

The North Carolina chapter of Alpha Zeta, national honorary agriculture fraternity, was established in 1904. Alpha Zeta's first chapter was founded at Ohio State University in 1897. The members are chosen from the upperclassmen of the School of Agriculture who have a scholastic ranking in the upper two-fifths of their classes. The limitation for membership also requires that only those students who possess outstanding qualities of character and leadership be admitted. The chapter is always striving for the advancement and betterment of the Agriculture School, and all agricultural endeavors.

GERLOCK
FRINK
WHEELER
ALEXANDER

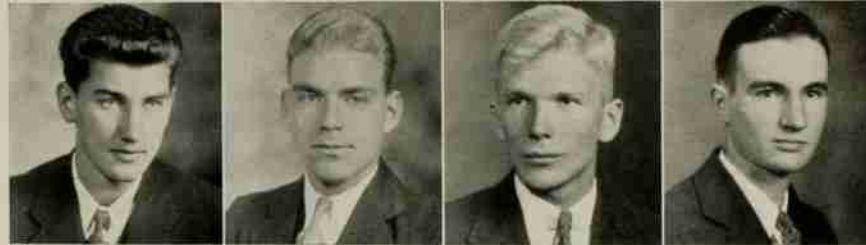

EDWARDS
WILLIAMS
BRAKE
MATTHEWS



LYERLY
HALL
POU
DOSSENBACH

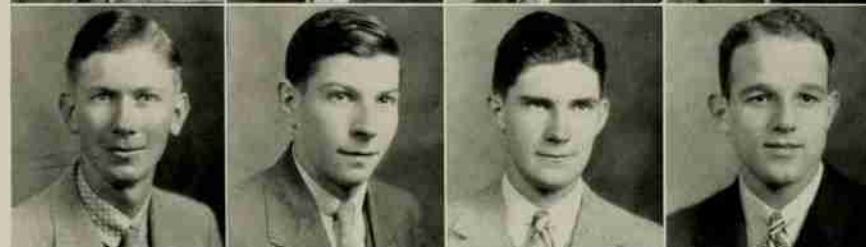

HOLLOMAN
HARRIS
W. DAVIS
BRAGAW

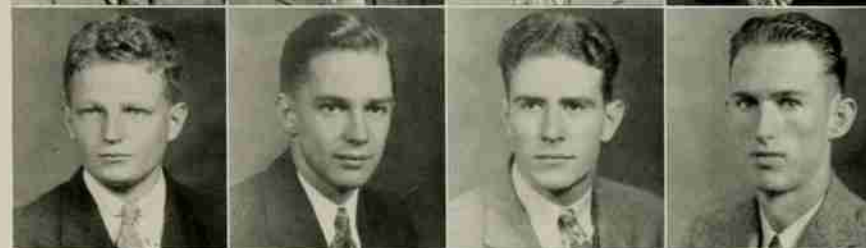

CUTCHIN
HUNTER
J. DAVIS
COLWELL

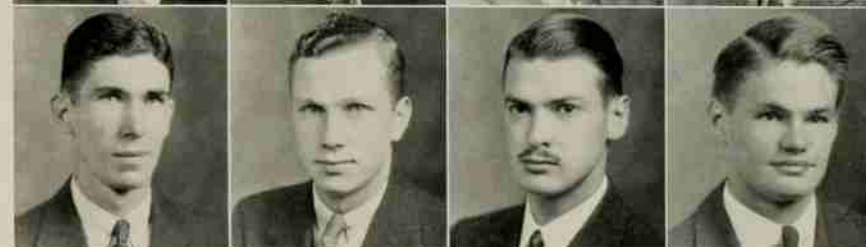

CALLIHAN
ABRAMS
AUMAN



THIRTY-SEVEN



D. W. DURHAM
President

TAU BETA PI

SIXTY-TWO ACTIVE CHAPTERS

COLORS: *Seal Brown and Red*

NORTH CAROLINA ALPHA CHAPTER

Installed 1925



OFFICERS

- | | |
|----------------------|--------------------------------|
| D. W. DURHAM | <i>President</i> |
| V. A. THORPE | <i>Recording Secretary</i> |
| J. E. DICKINSON, JR. | <i>Corresponding Secretary</i> |

MEMBERS

- | | |
|----------------------|-----------------|
| D. W. DURHAM | J. G. GAW |
| V. A. THORPE | W. C. BELL |
| J. E. DICKINSON, JR. | R. H. MORRISON |
| C. F. LANGE | A. R. BLACKBURN |
| W. A. SPEER | J. T. MASSEY |

W. H. FISHER

Faculty

- | | |
|----------------------|----------------|
| C. R. BRAMER | R. P. KOLB |
| W. H. BROWNE, JR. | C. L. MANN |
| E. L. CLOYD | E. E. RANDOLPH |
| J. W. HARRELSON | H. B. SHAW |
| A. F. GREAVES-WALKER | R. L. STONE |
| W. N. HICKS | L. L. VAUGHAN |

The Tau Beta Pi Association, national honor society, covers the entire engineering field, but none other than the engineering. Tau Beta Pi was founded for the chief reason that brilliant engineers being unable to join honor societies, since education seemingly held a monopoly on the honor society at that time. In 1892 the first chapter was founded at Lehigh University.

Although distinguished scholarship is the primary requisite for admission into Tau Beta Pi, it is not considered the sole criterion. After scholarship requirements have been fulfilled, the selection is based on integrity, breadth of interest both inside and outside engineering, adaptability, and self-activity.

THORPE

DICKINSON

LANGE

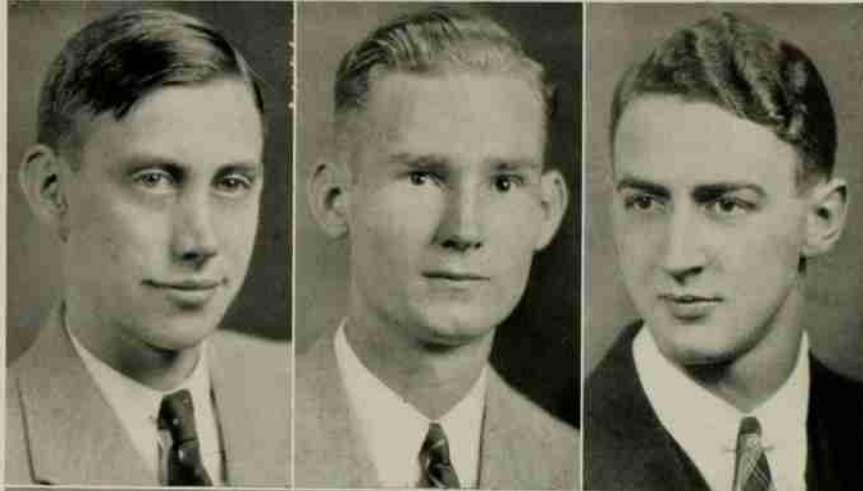

SPEER

GAW

BELL

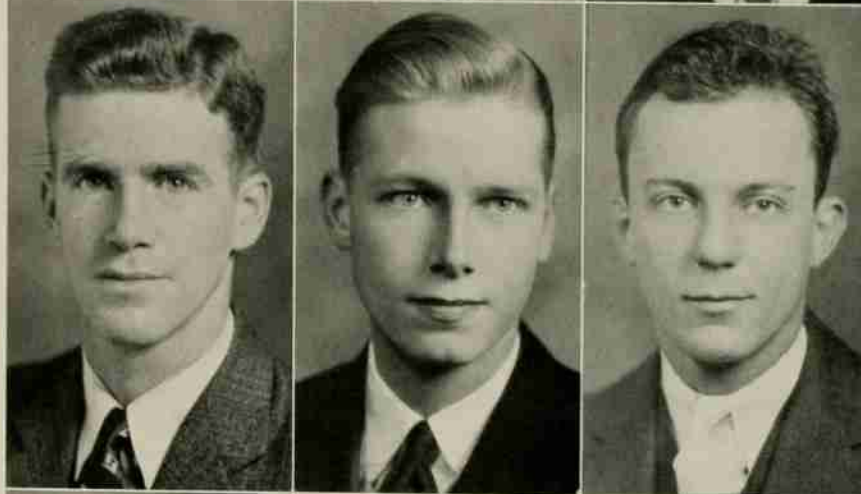

MORRISON

BLACKBURN

FISHER

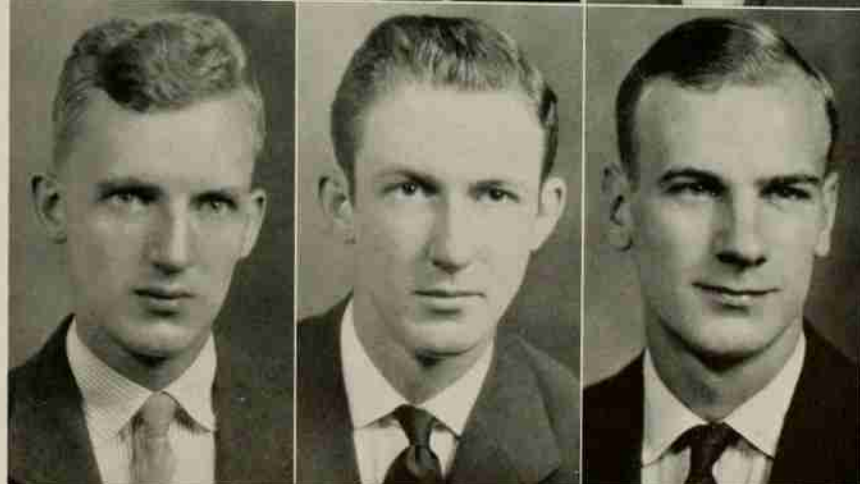

THIRTY-SEVEN





GEORGE S. ESTES, JR.
President

PHI PSI

EIGHT ACTIVE CHAPTERS

COLORS: *Black and Gold*
FLOWER: *Yellow Tea Rose*

ETA CHAPTER

Installed 1924



OFFICERS

- | | |
|-------------------|-----------------------|
| G. S. ESTES | <i>President</i> |
| W. B. CHALK | <i>Vice-President</i> |
| E. W. BLACKWOOD | <i>Secretary</i> |
| J. A. BOLAND, JR. | <i>Treasurer</i> |

MEMBERS

- | | | |
|-------------------|------------------|-----------------|
| C. W. ALLEN | H. S. FALLS | R. L. PARKER |
| E. W. BLACKWOOD | G. W. FRY | M. B. PAYNE |
| J. A. BOLAND, JR. | C. L. FULP | S. J. PEELE |
| W. M. CARLISLE | J. W. FURR | D. M. POLLOCH |
| W. B. CHALK | E. J. HEILMAN | J. E. SPAINHOUR |
| W. F. CORBETT | PETER IHRIE, JR. | C. J. SQUIRES |
| N. M. DALRYMPLE | C. E. JOHNSON | J. C. STEPP |
| F. M. DAVIDSON | F. S. MARTIN | T. M. TYNER |
| M. DILLING, JR. | T. R. MOIR | T. S. WALLER |
| R. E. DIXON | H. P. MULLEN | R. L. WARD |
| R. W. DUNN | G. E. NORMAN | E. H. WARREN |
| G. S. ESTES, JR. | J. W. OGLETREE | H. L. WILDER |

Faculty

- | | |
|---------------|-------------|
| J. T. HILTON | T. R. HART |
| THOMAS NELSON | W. E. SHINN |

Phi Psi is the largest textile fraternity in the world and its alumni hold some of the highest positions of trust and respect in all branches of the industry. So that the alumni might maintain closer contact with each other, alumni chapters are located in all leading textile centers of the country.

Since its organization at State College, Eta Chapter has taken an important part in the activities of the Textile School. Its members have been prominent, not only in the affairs of the department but also of the college as a whole. They have gone out to earn places of trust and responsibility in the textile industry.

ALLEN
BLACKWOOD
BOLAND
CARLISLE
CHALK

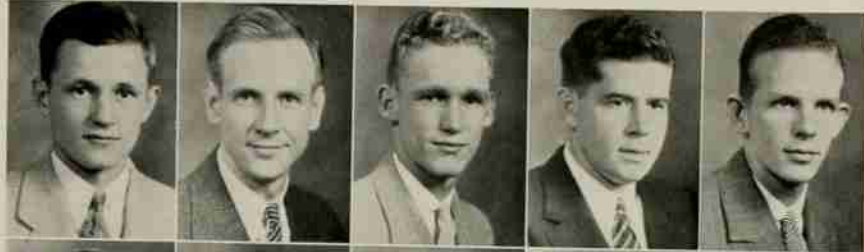

CORBETT
DALRYMPLE
DAVIDSON
DILLING
DUNN

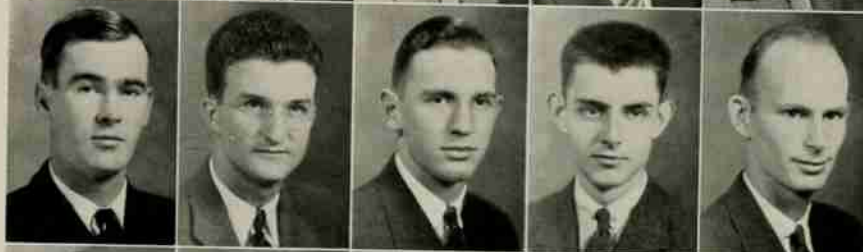

FALLS
FRY
FULP
FURR
HEILMAN



IHRIE
JOHNSON
MARTIN
MOIR
MULLEN
NORMAN

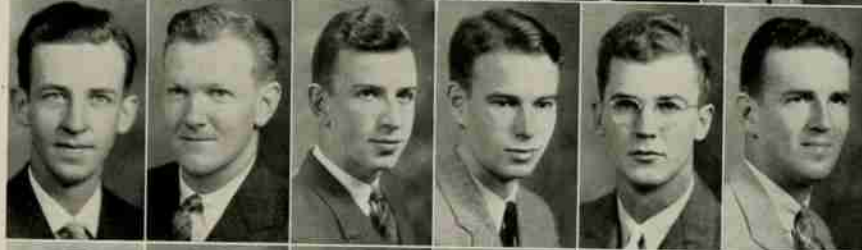

OGLETREE
PARKER
PAYNE
PEELE
POLLOCK
SPAINHOUR



SQUIRES
STEPP
WALLER
WARD
WARREN
WILDER



THIRTY-SEVEN



FRED C. GORE
President

ENGINEERS' COUNCIL

OFFICERS

F. C. GORE	<i>President</i>
H. V. SCARBOROUGH	<i>Vice-President</i>
R. A. NORMAN	<i>Secretary</i>
P. B. K. SCALES	<i>Treasurer</i>

STUDENT REPRESENTATIVES

F. C. GORE	R. G. B. BOURNE
H. V. SCARBOROUGH	F. L. CONNELL
R. A. NORMAN	F. N. PHILLIPS
KEY SCALES	H. M. SCHROCK
R. L. POTEET	C. E. VIVERETTE
A. R. BLACKBURN	L. H. ASBURY, JR.
J. L. McLAUGHLIN	H. L. COOPER

FACULTY REPRESENTATIVES

PROFESSOR J. M. EDWARDS	<i>Architectural Engineering</i>
PROFESSOR R. S. FOURAKER	<i>Electrical Engineering</i>
PROFESSOR W. G. GEILE	<i>Civil Engineering</i>
PROFESSOR H. B. SHAW	<i>Industrial Engineering</i>
PROFESSOR L. L. VAUGHN	<i>Mechanical Engineering</i>
PROFESSOR E. E. RANDOLPH	<i>Chemical Engineering</i>
PROFESSOR A. F. GREAVES-WALKER	<i>Ceramic Engineering</i>

ENGINEERS' COUNCIL

The Engineers' Council was organized in the fall of 1926 by a group of students from each of the engineering departments, and with the help of two professors. The purposes of this organization are to promote the interest and welfare of the students in the schools of engineering, to create and maintain a fraternal spirit among the students of the several departments, to provide for the management of affairs in which all engineering students are represented, and to provide for the publication of an engineers' magazine.

SCARBOROUGH

NORMAN

SCALES

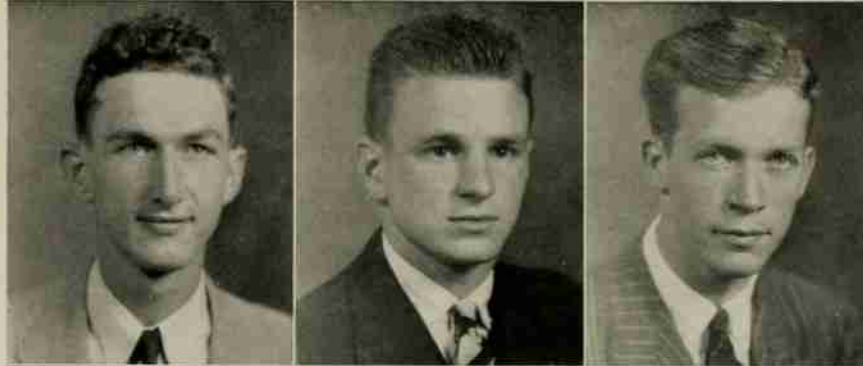

POTEET

BLACKBURN

MCLAUGHLIN

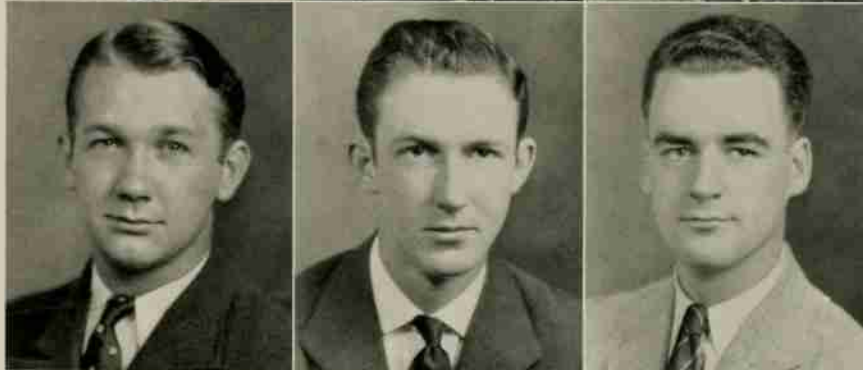

BOURNE

CONNELL

PHILLIPS



SCHROCK

VIVERETTE

ASBURY

COOPER

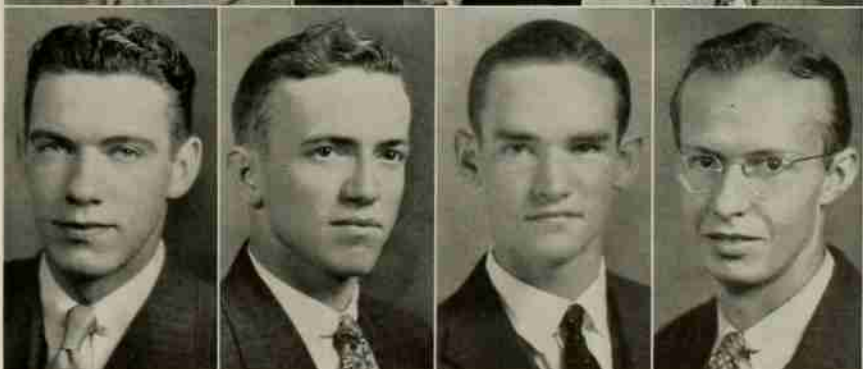

THIRTY-SEVEN



AGROMECK OF

NINETEEN



PHI KAPPA PHI

OFFICERS

K. C. GARRISON	<i>President</i>
D. W. DURHAM	<i>Vice-President</i>
A. H. GRIMSHAW	<i>Secretary</i>
L. L. VAUGHAN	<i>Treasurer</i>
G. H. SATTERFIELD	<i>Corresponding Secretary</i>

STUDENT MEMBERS

W. C. BELL	J. E. DICKINSON, JR.	W. E. LOOMIS
J. A. BOLAND, JR.	D. W. DURHAM	W. A. SPEER
H. H. BOLING	A. J. GERLOCK	V. A. THORPE
	C. F. LANGE	

FACULTY MEMBERS

D. B. ANDERSON	A. H. GRIMSHAW	H. B. SHAW
G. W. BARTLETT	J. W. HARRELSON	W. E. SHINN
B. F. BROWN	T. P. HARRISON	H. F. SHOOF
T. E. BROWNE	C. M. HECK	G. K. SLOCUM
W. H. BROWNE, JR.	L. E. HINKLE	G. R. SMITH
J. D. CLARKE	W. N. MANN	J. L. STUCKEY
C. V. CLEVINGER	J. W. KELLY	D. B. THOMAS
E. L. CLOYD	S. G. LEHMAN	HARRY TUCKER
F. W. COOK	MRS. J. S. MCKIMMON	L. L. VAUGHAN
R. S. DEARSTYNE	C. L. MANN	B. W. WELLS
J. B. DERIEUX	Z. P. METCALF	L. A. WHITFORD
H. A. FISHER	T. B. MITCHELL	C. B. WILLIAMS
G. W. FORSTER	J. P. PILLSBURY	L. F. WILLIAMS
J. E. FOSTER	R. F. POOLE	N. W. WILLIAMS
K. C. GARRISON	E. E. RANDOLPH	A. J. WILSON
A. F. GREAVES-WALKER	W. C. RIDDICK	R. Y. WINTERS
R. E. L. GREENE	G. H. SATTERFIELD	R. E. L. YATES
	I. O. SCHAUB	

HONORARY MEMBERS

DR. FRANK P. GRAHAM	DR. W. L. POTEAT	JUDGE L. R. VARSAR
---------------------	------------------	--------------------

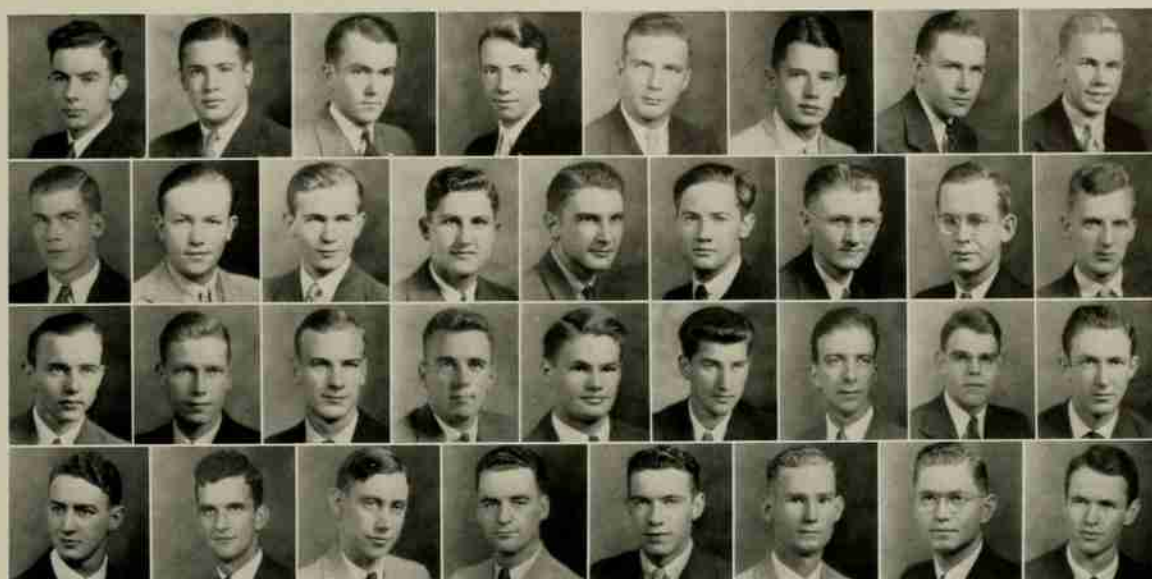

McSWAIN	BROOKS	SCHOLES	LOOS	CRAWFORD	TUCKER	SAWYER	HOLMES
GILMORE	CARTER	BRONSON	DULIN	OVERMAN	ZIGLAR	POWELL	MORRISON
MOORE	GAW	FISHER	DAMMANN	COLWELL	GERLOCK	LAMB	BLACKBURN
LANGE	SIMMONS	THORPE	McLAUGHLIN	SCHROCK	DICKINSON	DURHAM	WEBB

PHI ETA SIGMA

NORTH CAROLINA STATE COLLEGE
CHAPTER

INSTALLED MAY 16, 1923

OFFICERS

HORACE McSWAIN	<i>President</i>
L. C. BROOKS	<i>Vice-President</i>
W. A. SCHOLES	<i>Secretary</i>
R. A. LOOS	<i>Treasurer</i>
H. R. CRAWFORD	<i>Historian</i>

MEMBERS

BRADFORD TUCKER	C. J. DULIN	D. M. LAMB
J. P. SAWYER	H. S. OVERMAN	C. M. MATTHEWS
R. B. WOODS	F. C. ZIGLAR	A. R. BLACKBURN
DAVID COLVIN	R. V. POWELL	C. F. LANGE
RALPH JOHNSON	J. P. OVERCASH	G. F. SIMMONS
C. E. PETERS	R. H. MORRISON	V. A. THORPE
R. A. SLOCUM	J. E. MOORE	J. L. McLAUGHLIN
S. C. HOLMES	J. G. GAW	H. M. SCHROCK
J. F. GILMORE	W. H. FISHER	J. E. DICKINSON
W. L. CARTER	A. DAMMANN	D. W. DURHAM
J. G. BRONSON	W. L. COLWELL	L. B. WEBB
	A. J. GERLOCK	

Phi Eta Sigma strives to encourage first-year men to have a desire for the higher things in life. The highest scholastic honor a freshman may receive is to become a member of Phi Eta Sigma.

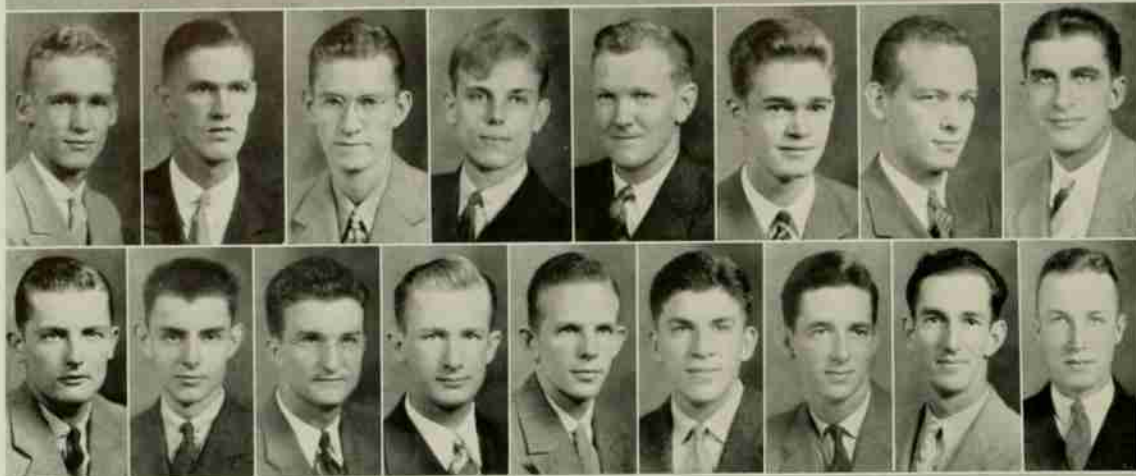

BOLAND WARREN HORNEY DILLING PAYNE DALRYMPLE FURR CURTIS JOHNSON CHALK SCHANDLER BROWN ARIAIL RETTEW WILDER STEPP ESTES

SIGMA TAU SIGMA

FOUNDED 1928

OFFICERS

J. A. BOLAND *President*

E. S. HORNEY *Vice-President*

M. B. PAYNE *Secretary and Treasurer*

MEMBERS

J. W. FURR

C. E. JOHNSON

L. N. BROWN

R. E. RETTEW

J. C. STEPP

E. H. WARREN

MARSHALL DILLING

N. M. DALRYMPLE

E. H. CURTIS

W. B. CHALK

J. M. SCHANDLER

W. C. ARIAIL, JR.

H. L. WILDER

G. S. ESTES

Sigma Tau Sigma was founded for the purpose of instilling in the Textile students a desire for higher standards in scholarship. This honorary fraternity offers a cup each year to the Senior in Textiles that has the highest average. To meet the requirements of membership a student must have an average of not less than eighty. The name for this fraternity was selected from the Greek letters meaning Society of Textile Scholarship.



BLUE KEY

SEVENTY-FIVE ACTIVE CHAPTERS

COLORS: *Blue and Gold*

FLOWER: *Forget-me-not*

N. C. STATE COLLEGE CHAPTER

Installed May, 1928

Faculty

L. P. DENMARK
A. F. GREAVES-WALKER
A. H. GRIMSHAW
COL. J. W. HARRELSON

W. N. HICKS
T. S. JOHNSON
C. R. LEFORT
DR. R. R. SERMON

Honorary

DR. E. C. BROOKS
JUDGE MICHAEL SCHENCK

MR. W. H. SULLIVAN
HON. STACEY W. WADE

Seniors

A. R. BLACKBURN
L. N. BROWN
J. F. CURRY
J. R. DOSSNBACH
D. W. DURHAM
C. S. GALE

J. G. GAW
T. G. GOAD
F. C. GORE
PETER IHRIE, JR.
C. M. MATTHEWS
R. H. MORRISON, JR.

Juniors

J. G. BRONSON
C. R. DUNNAGAN

J. C. FRINK
H. S. OVERMAN

Blue Key, honorary fraternity, was founded at the University of Florida in October, 1924. This honorary fraternity recognizes the outstanding qualities of character, scholarship, and service, placing special emphasis on leadership and student activities. The object of Blue Key is to develop, foster, and carry on a splendid intercollegiate relationship.

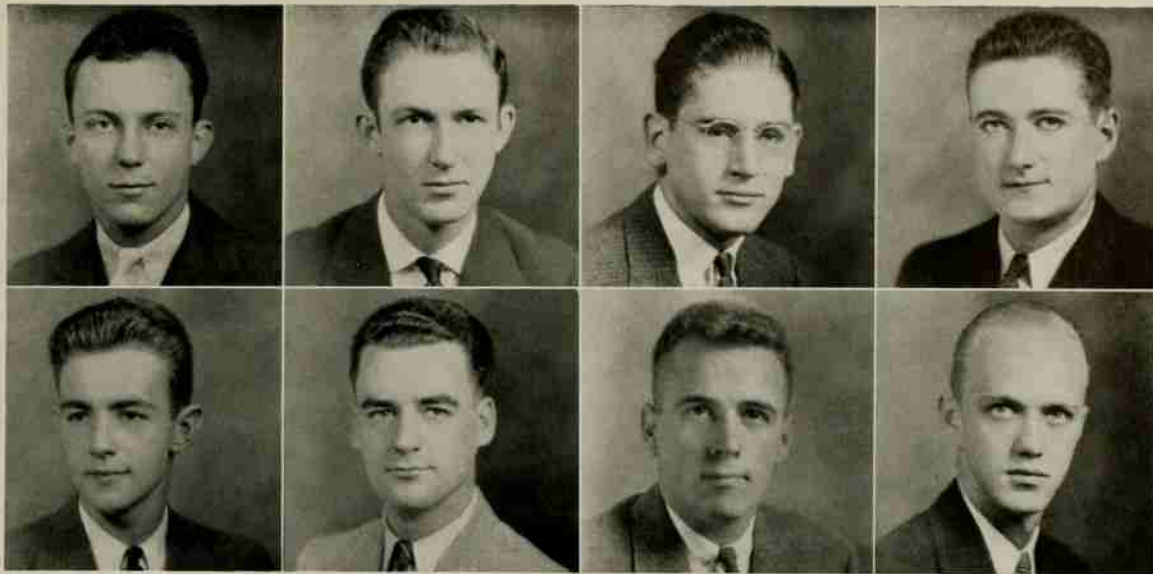

BELL
RIGGS

BLACKBURN
McLAUGHLIN

MAUPIN
DAMMANN

GASKINS
KING

KERAMOS

OFFICERS

W. C. BELL	<i>President</i>
A. R. BLACKBURN	<i>Vice-President</i>
ADDISON MAUPIN	<i>Treasurer</i>
W. W. GASKINS	<i>Secretary</i>
S. G. RIGGS	<i>Herald</i>

MEMBERS

JOHN McLAUGHLIN
R. B. KNOX
ARTHUR DAMMANN
JOHN AMERO
CHARLES KING

W. C. BELL
A. R. BLACKBURN
ADDISON MAUPIN
W. W. GASKINS
S. G. RIGGS

Faculty

PROF. O. F. GREAVES-WALKER
R. L. STONE

Keramos, the national professional Ceramic Engineering fraternity was organized in 1902 at Ohio State University. While the organization is strictly professional in nature, the requirements for membership are as high as most of the honorary societies and it permits the wearing of the key by honor students. Membership is offered only to students in the department of Ceramics or Ceramic Engineering who have a good scholarship record, are of good character and give promise of making good in the industry.

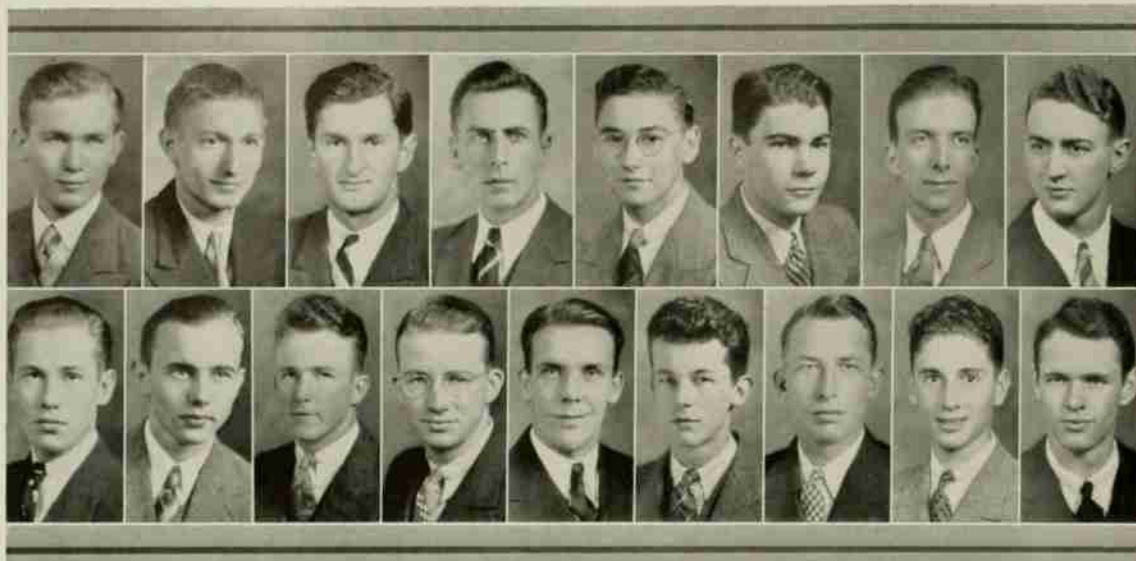

BRONSON MASK DELAMAR MOORE HERTZ McSWAIN HULAK SEELEY KATZ SENER KILLAM SMITH LAMB STINNETTE LANGE WAHLEI LANGE WEBB

GAMMA SIGMA EPSILON

ELEVEN ACTIVE CHAPTERS

COLORS: *Cobalt Blue and White*

FLOWER: *Orchid*

ALPHA BETA CHAPTER

Installed 1921

MEMBERS

J. G. BRONSON
C. D. DELAMAR
N. S. HERTZ
S. M. HULAK
J. L. KATZ
G. R. KILLAM
D. M. LAMB

C. F. LANGE
F. E. MASK
J. E. MOORE
C. B. McSWAIN
W. REPONY
J. F. SEELEY

D. SENER
H. B. SMITH
C. R. STINNETTE
V. A. THORPE
V. H. WAHLEI
L. B. WEBB
R. E. WHEELLESS

Faculty

A. J. WILSON
W. A. REID

L. F. WILLIAMS
W. E. JORDAN

E. E. RANDOLPH

The object of Gamma Sigma Epsilon is to increase interest and scholarship in chemistry, and the general welfare of the chemist. The formation of Gamma Sigma Epsilon was for the purpose of happiness, comfort, and health of its fellowmen; to bring into closer relation the facts of science with the truths of God through the promotion of chemistry. The fraternity also promotes the subordination to law by engineering a higher regard for virtue and truth and unity with the members in close bond of friendship and fellow feeling those deemed worthy of esteem.

Page One Hundred Ninety-eight

★ ★ ★ THE NORTH CAROLINA

STATE COLLEGE ★ ★ ★

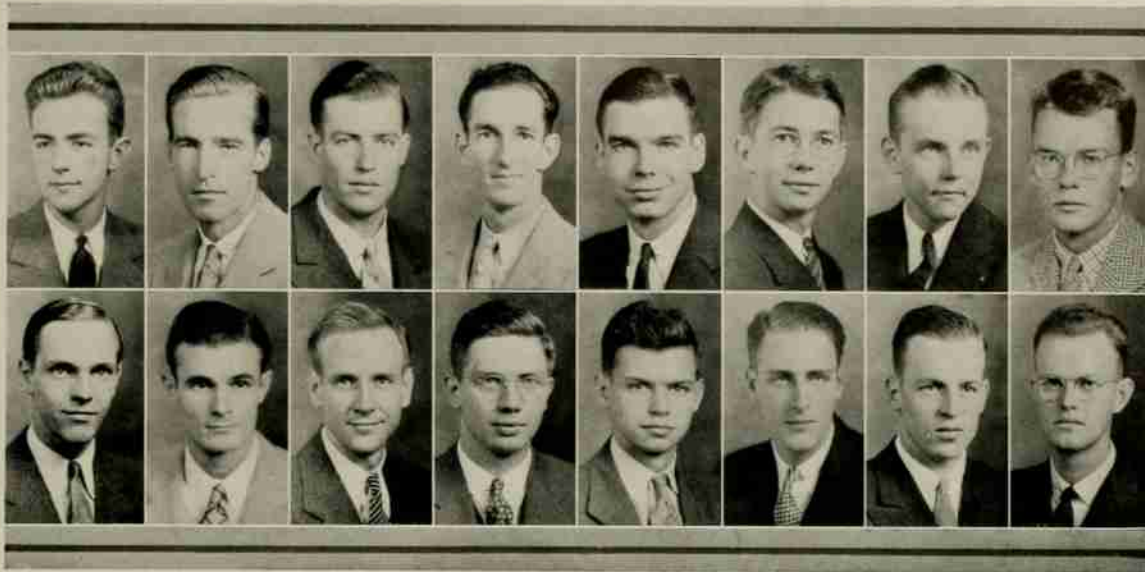

RIGGS BOURNE COATES WILDER RENN HOWELL RYDER R. S. BLACKWOOD
 DEBOY CLARKE E. W. BLACKWOOD DAIL TOLLISON CRANE GREEN HOOD

MU BETA PSI

ALPHA CHAPTER

OFFICERS

- S. G. RIGGS, JR. *President*
 R. G. B. BOURNE *Vice-President*
 R. P. HOOD *Treasurer*
 H. L. WILDER, JR. *Secretary*

MEMBERS

- | | |
|------------------|-----------------|
| J. A. RENN | J. C. THORNE |
| L. W. COATES | E. W. BLACKWOOD |
| F. F. FLEMMING | M. M. DAIL |
| E. W. RYDER | K. W. CLARKE |
| R. S. BLACKWOOD | L. R. CRANE |
| WILLIAM DEBOY | I. W. SMITH |
| J. B. TOLLISON | PAUL GREEN |
| W. H. DARST, JR. | C. F. HOWELL |

Honorary

- E. L. CLOYD JAMES FONTAINE C. D. KUTSCHINSKI

Page One Hundred Ninety-nine



AGROMECK OF

THIRTY-SEVEN
 NINETEEN



THIRTY-SEVEN

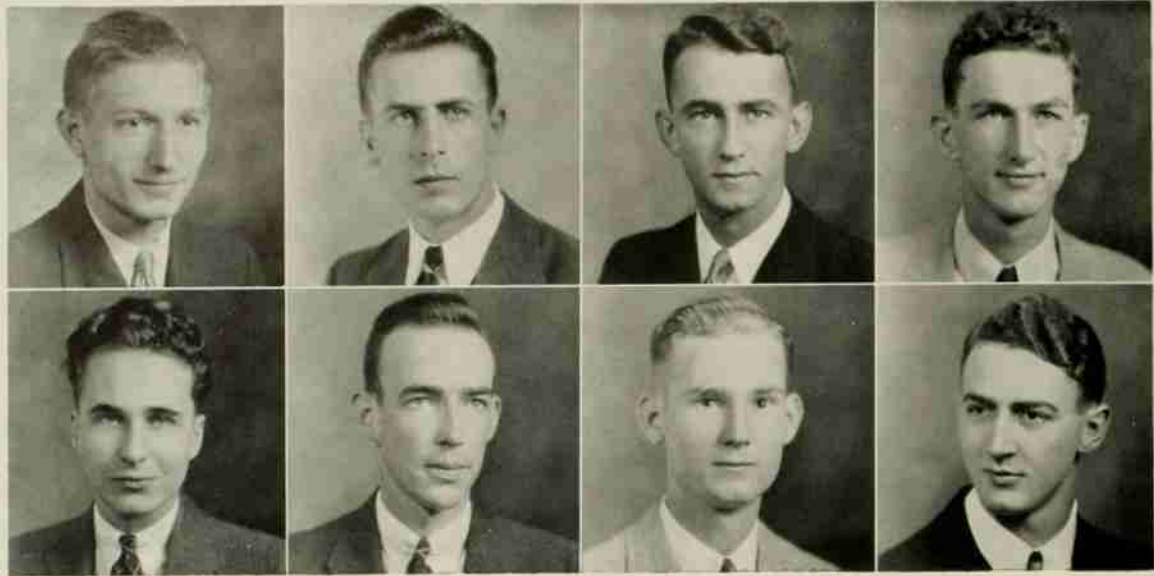

DELAMAR
SHORT

HULAK
TERRELL

MANN
DICKINSON

SCARBOROUGH
LANGE

THETA TAU

RHO CHAPTER

Installed 1924

MEMBERS

C. D. DELAMAR

S. M. HULAK

W. R. MANN

H. V. SCARBOROUGH, JR.

T. A. RIVENBARK, JR.

W. S. TERRELL

J. E. DICKINSON, JR.

C. F. LANGE

T. T. SHORT

Theta Tau, a national professional engineering fraternity, installed Rho Chapter at State College in 1924. The total membership in the chapter now exceeds three hundred. The purpose of the fraternity is to develop and maintain a high standard of professional interest and to unite the members in a strong bond of fraternal fellowship.

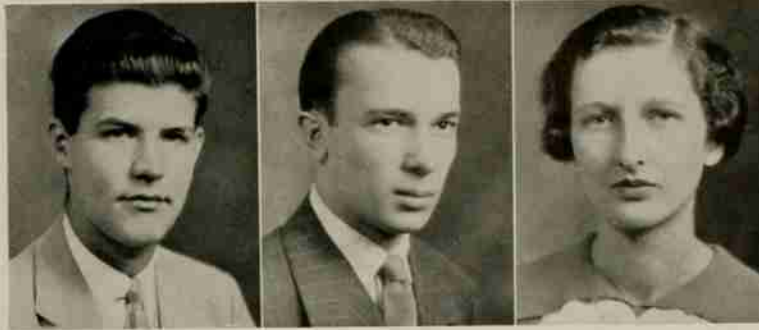

JOHNSON

COMOLLI

HALES

SIGMA PI ALPHA

SEVEN CHAPTERS

ALPHA CHAPTER

Installed 1927

COLORS: *Red and Gold*

FLOWER: *Red Rose of Anjou*

OFFICERS

F. J. JOHNSON	<i>President</i>
M. COMOLLI	<i>Vice-President</i>
D. HALES	<i>Secretary</i>

MEMBERS

S. A. CHUDZIK
 W. W. NICKELS
 J. C. HACKNEY
 P. F. LINEBERRY
 J. MATYS

S. B. MOSS
 W. C. REPONY
 G. WINLOCK
 L. P. SPITALNIK
 C. R. STINETTE

R. E. WHELESS

Faculty

L. E. HINKLE
 S. T. BALLENGER
 C. E. BRANNON
 E. W. RUGGLES
 S. R. WINSTON
 F. W. LANCASTER

J. D. PAULSON
 D. B. THOMAS
 G. BARTLETT
 H. F. SCHOOF
 I. O. GARODNICK
 A. M. FOUNTAIN

Sigma Pi Alpha is a National Honorary Language Fraternity. Alpha chapter, founded at State College in 1927, is the mother chapter of the organization. Student membership is limited to those who have a high honor average in language and an honor average in general scholastic work.





AMERICAN SOCIETY OF MECHANICAL ENGINEERS

OFFICERS

F. L. CONNELL	President
T. G. GOAD	Vice-President
E. L. GUERRANT	Secretary
JIMMY BISHOP	Treasurer
R. G. BOURNE	Council Member
HAL OVERMAN	Junior Council Member

MEMBERS

F. T. ABBOTT	C. J. GRAY	S. D. ROGERS
A. S. ABRAHAMS	P. GREEN	G. R. ROSS
L. ABRAHAM	D. W. GRIFFITH	D. SCHLENGER
W. C. AYERS	J. W. HOLLIS	R. SORRELL
C. R. BAYNE	D. C. KING	W. A. SPEER
A. N. BEARDSLEE	J. LEET	G. SUTHER
G. BELL	R. A. LOOS	W. G. TAYLOR
G. E. BETTS	J. P. LOREK	A. L. THOMAS
R. M. BLOODGOOD	W. R. MANN	F. N. THOMPSON
M. C. BRENNAN	M. H. MEEKINS	W. B. TRUITT
R. W. BRITT	R. H. MITCHELL	W. O. TRUITT
H. R. CRAWFORD	R. MONROE	L. A. WARD
W. H. FISHER	C. L. MOSELEY	D. T. WAYNICK
C. J. FLEMING	D. W. MCLEAN	M. D. WILLIS
W. C. FORSYTHE	J. W. PIERCE	R. L. WILLIS
J. M. FOSTER	J. R. PINKHAM	T. W. WILSON
J. G. GAW	R. V. POWELL	W. W. WOODARD
R. M. GOODWIN	B. B. REDMON	F. ZIGLAR

The North Carolina State College branch of the American Society of Mechanical Engineers includes men of the sophomore and upperclasses in mechanical engineering. Elections for membership are held semi-annually. One of the most valuable advantages of membership is that it aids to develop initiative and ability to express ideas prerequisite of good executives.



AMERICAN CERAMIC SOCIETY

OFFICERS

A. R. BLACKBURN	President
C. D. KING	Vice-President
A. MAUPIN	Secretary
W. W. GASKINS	Treasurer
PROFESSOR A. F. GREAVES-WALKER	Faculty Adviser

MEMBERS

J. J. AMERO	K. W. HALL	A. MAUPIN
W. C. BELL	P. B. IRBY	G. PALMER, JR.
A. R. BLACKBURN	C. D. KING	S. G. RIGGS, JR.
W. C. CRESS	R. B. KNOX, JR.	P. SANDIDGE
A. DAMMON	C. M. LAMBE, JR.	J. P. SAWYER, JR.
W. H. ELLIS	J. D. LANGDON	W. A. SCHOLES
W. W. GASKINS	A. MCKIMMON	B. S. TUCKER
	J. L. McLAUGHLIN	

ASSOCIATE MEMBERS

J. M. BURNHAM, III	J. W. JONES	F. P. SABOL
S. DERBYSHIRE	R. F. McCANE	E. H. SAYRE
C. M. GATTIS, JR.	W. S. McLAUGHLIN	J. N. SMITH
H. S. GIBBS, JR.	D. L. McLAURIN, JR.	C. K. SPRUILL
R. H. GRANGER	R. T. McNEELY	J. E. STEVENSON
J. C. HAYNES	J. L. MORGAN	R. C. STUCKY
J. A. HEDGPETH	F. T. PEDEN, JR.	E. A. WILLIAMS, JR.
C. W. ISENHOUR	R. B. REEVES, JR.	C. B. WOODHOUSE
	G. C. ROBINSON	

This organization, the national technical society of the ceramic industry, was organized in 1889 by six undergraduates in the first department of ceramic engineering in the world, at Ohio State University. Having no competition from other technical societies in the ceramic field, it has shown a constant and healthy growth and has become one of the outstanding technical organizations in the country.



AGRICULTURAL EDUCATION SOCIETY

OFFICERS

First Term

O. J. GAYLORD	President
V. L. HOLLOWAY	Vice-President
E. B. BROWNE	Secretary
J. L. TUNNELL	Treasurer
J. H. BLACKMON	Reporter

Second Term

F. BLOUNT	President
L. E. AUMAN	Vice-President
H. G. SNIPES	Secretary
J. L. TUNNELL	Treasurer
L. N. HALL	Reporter

MEMBERS

All Students of Agricultural Education

The Agricultural Education Society is an organization consisting of students registered in agricultural education. The purpose of the society is to interest the students in practical problems of teaching agriculture and to start them working along progressive lines. Meetings are held twice a month, at which time debates are held and practical topics are discussed.



TOMPKINS TEXTILE SOCIETY

OFFICERS

W. B. CHALK *President*
 JOHN A. BOLAND, JR. *Vice-President*
 E. W. BLACKWOOD *Secretary and Treasurer*

FACULTY MEMBERS

THOMAS NELSON	A. H. GRIMSHAW
T. R. HART	W. E. SHINN
J. T. HILTON	J. G. LEWIS

STUDENT MEMBERS

All Students in the Textile School

The Tompkins Textile Society is a professional organization which was founded at State College for the purpose of having a place where students might discuss textile problems and other subjects connected with the textile industry. Meetings are held weekly, and at various times during the year men prominent in textile address the society. In this manner students come in contact with men who are experienced in the textile field, and can obtain valuable information from them. During the spring term, the Textile Department conducts an exposition, and the Tompkins Textile Society takes an active part in this activity. The textile show features a fashion parade, which is participated in by students from various girls' schools in the state. All the material for the dresses used in this parade is designed and woven by State College students.

Page Two Hundred Five



THIRTY-SEVEN



AGROMECK OF NINETEEN



AGRICULTURAL CLUB

OFFICERS

First Term

D. L. HOLLER *President*
 O. J. GAYLORD *Vice-President*
 J. W. POU *Secretary-Treasurer*

Second Term

F. B. GIBSON *President*
 J. L. YELVERTON, JR. *Vice-President*
 E. H. WILSON *Secretary-Treasurer*

Third Term

V. L. HOLLAWAY *President*
 J. P. WOODARD *Vice-President*
 P. J. LYERLY *Secretary-Treasurer*

MEMBERS

All Students in the School of Agriculture

The Agricultural Club, which has shown through its record of achievement and success that it deserves the position of prominence which it has attained, is the official student organization of the School of Agriculture. It strives to afford the agricultural students lessons in conducting deliberative body, and thus it gives active practice as serving as an aid in developing leadership among the students and in public speaking. Interesting talks on different phases of agriculture by men connected with the School of Agriculture or the Experimental Station and by the students themselves, are given on the programs of the Agricultural Club.

Page Two Hundred Six



THE NORTH CAROLINA STATE FORESTRY CLUB

MEMBERS

N. B. WATTS
G. H. LLOYD
C. B. SHIMER
R. C. EAKER
T. E. GERBER
H. DELPHIN
A. A. NOITZKIE
C. D. KUHNS
G. W. DUNKELBERGER
J. SHAPIRO
F. D. MAYFIELD
J. W. FARRIOR
J. T. FRYE
W. L. COLWELL
R. S. JOHNSON
J. W. DAVIS
F. L. WOODARD
J. L. BELL

W. M. LOVVORN
R. L. NICHOLSON
M. HOWERTON
J. P. MOOREFIELD
H. C. MARTIN
L. HURST
A. FOX
T. BOLLENDORF
G. W. ARNOTT
E. W. RYDER
A. F. HONEYCUTT
J. S. CABBELL
C. EASTERLING
C. F. RUSSEL
P. GRIFFITH
M. H. TAYLOR
H. J. HARTLEY
R. J. ROBERTSON
W. B. DUNN

W. D. GASH
C. M. WRIGHT
L. FOSTER
C. BRAGAW
F. THOMPSON
C. K. DALE
V. KAREIVA
J. B. HELTZEL
D. DIXON
C. H. PETERSON
J. A. WHITMAN
L. P. SPITALNIK
J. MATYS
A. SIMMONS
G. E. SMITH
H. R. RUPY
M. M. DILLINGHAM
S. INGRAM

Faculty

J. V. HOFFMAN

G. K. SLOCUM

LENTHALL WYMAN

Membership into the North Carolina State Forestry Club is not limited to a certain group of students but is open for membership to all the students of the Forestry School. This outstanding campus organization was formed in the interest of the profession, to encourage the students to become more closely associated with each other, and to supply a means for the discussion of subjects closely related to the field of forestry.

Page Two Hundred Seven



AGROMECK OF

THIRTY-SEVEN

THIRTY-SEVEN

THIRTY-SEVEN

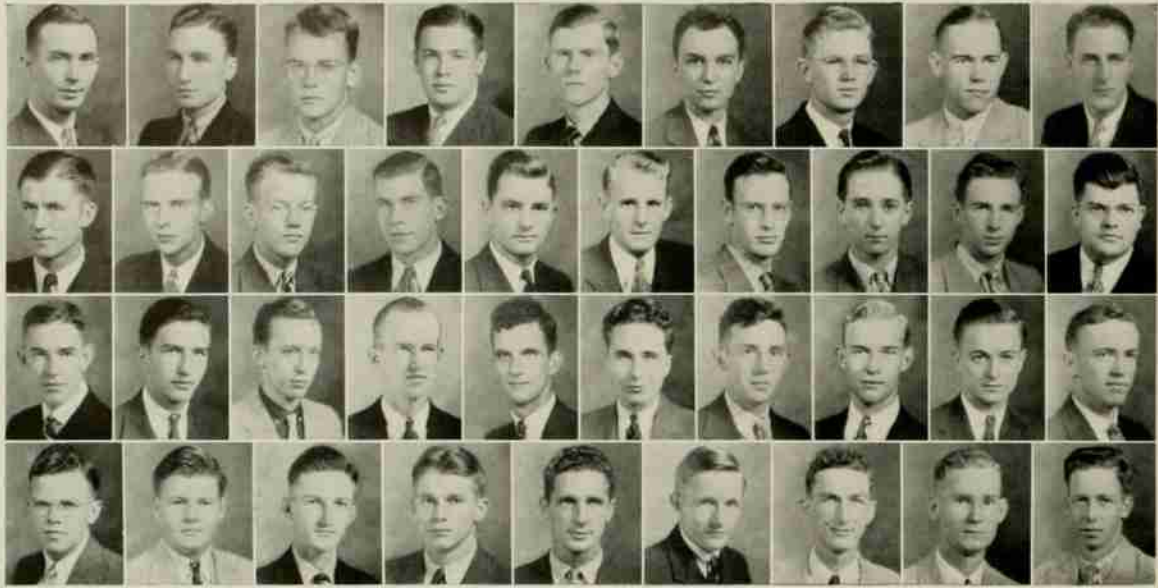

ALMOND	AVERY	BLACKWOOD	BROOKS	BROWNING	BYRD	BODWELL	CYRUS	CRANE	
DICKEY	FRENCH	FRAZIER	GILMORE	HARDEN	HARRELSON	MORGAN	MANNING	NOOE	POLLOCK
ROBERTSON	RUNION	SPAINHOUR	SEWELL	SIMMONS	SHORT	SILER	SHARP	E. VIVERETTE	W. VIVERETTE
WILLIS	WILLIAMS	WOOLARD	WOODRUFF	YORK	YOUNG	SCARBOROUGH	DICKINSON	GETZ	

AMERICAN INSTITUTE OF ELECTRICAL ENGINEERS

OFFICERS

H. V. SCARBOROUGH, JR.	<i>Chairman</i>
J. E. DICKINSON, JR.	<i>Vice-Chairman</i>
G. G. GETZ	<i>Secretary-Treasurer</i>
R. S. FOURAKER	<i>Counselor</i>

MEMBERS

V. D. ALMOND	J. H. HARDEN	G. F. SIMMONS
J. C. AVERY	M. H. HOYLE	T. T. SHORT
R. S. BLACKWOOD	F. R. HARRELSON	A. J. SILER
L. C. BROOKS	H. L. MORGAN	W. D. SHARP
C. R. BROWNING	B. F. MANNING	C. E. VIVERETTE
H. C. BYRD	J. T. MASSEY	W. E. VIVERETTE
P. G. BODWELL	F. A. MEUNIER	J. M. WILLIS
H. N. CYRUS	H. R. NOOE	C. L. WOODY
L. R. CRANE	R. C. POLLOCK	S. R. WILLIAMS
E. H. DICKEY	A. D. ROBERTSON	S. B. WOOLARD
J. W. FRENCH	R. S. RUNION	M. W. WOODRUFF
T. R. FRAZIER	E. S. SPAINHOUR	M. M. YORK
J. F. GILMORE	J. D. SEWELL	E. D. YOUNG

The American Institute of Electrical Engineers was founded by a group of telephone and telegraph engineers in 1884. The purpose of the society is to promote the advancement of the theory and practice of electrical engineering and of the allied arts and sciences, and the maintenance of a high professional standard among its members.



AMERICAN INSTITUTE OF CHEMICAL ENGINEERS

OFFICERS

R. L. POTEET	President
F. C. GORE	Vice-President
C. D. DELAMAR	Secretary
J. J. HASSELL	Treasurer
J. G. BRONSON	Recorder

MEMBERS

All Sophomores, Juniors and Seniors of the Chemical Engineering Department

Although one of the most recent branches of national engineering organizations to be established at the North Carolina State College, the local student branch of American Institute of Chemical Engineers, nevertheless, plays an outstanding part in the activities of the School of Engineering. Topics of technical interest, particularly those related to chemistry, are discussed at the monthly meetings.

Page Two Hundred Nine

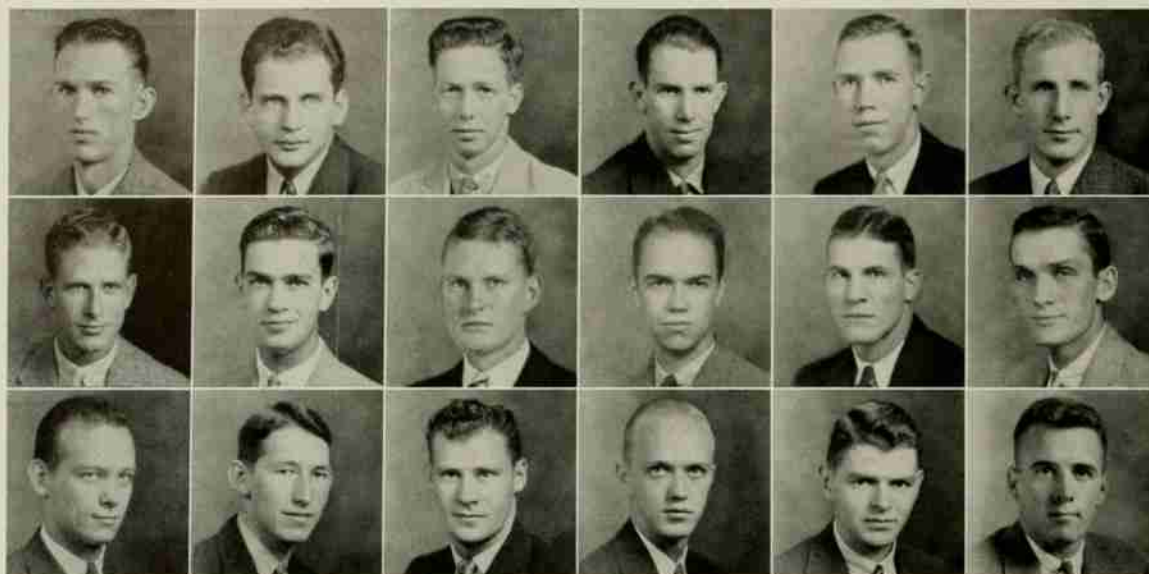

BRAGAW
GRANTHAM
RETTEW

COHAN
NICHOLSON
PEELE

GETZ
PAYNE
ABRAHAMS

J. B. HINES
WOODARD
KING

T. HINES
REGDON
MASON

ESPEY
CLARK
DAMMANN

NORTH CAROLINA STATE COLLEGE LIFE SAVING CORPS

MEMBERS

H. C. BRAGAW
C. L. CHAMBERS
E. A. COHAN
R. L. DAVIS
G. G. GETZ
J. B. HINES
TOM HINES
J. W. ESPEY, JR.

J. E. GRANTHAM
R. NICHOLSON
R. S. PAYNE
F. N. THOMPSON
W. W. WOODARD
ALEX REGDON
R. S. CLARK
P. P. DAVIS
M. O. WILLIS

R. E. RETTEW
S. J. PEELE, JR.
A. S. ABRAHAMS
C. D. KING
M. H. MASON
J. H. COX
A. C. DAMMANN
C. C. STOTT

Honorary Members

COL. J. W. HARRELSON

MRS. HUBERT YOUNG

J. F. MILLER

North Carolina State College Life Saving Corps was organized in the spring of 1935. The corps is affiliated with the American National Red Cross Life Saving Service. The purpose of this organization is to teach and promote swimming, life saving, and water safety. Before the Corps was organized, individual examiners conducted such work. During the past five years over 400 students have been issued senior life saving certificates.

The student in order to become a member of the corps must have an Examiner's appointment from the American National Red Cross Life Saving Service, and be accepted by the charter members.



LAMBDA GAMMA DELTA

EPSILON CHAPTER

Installed May 18, 1925

OFFICERS

J. N. THOMPSON	President
E. H. FORBES	Vice-President
W. H. HOOKS	Secretary-Treasurer
P. J. LYERLY	Reporter

MEMBERS

H. G. SNIPES
G. A. ADAMS
G. C. ALEXANDER
L. N. HALL

SAM WILLIAMS
J. L. CARR
J. B. NEWLIN

J. N. THOMPSON
E. H. FORBES
W. H. HOOKS
P. J. LYERLY

Faculty

J. B. COTNER
W. L. CLEVINGER
W. H. DARST
J. E. FOSTER
M. E. GARDNER
F. M. HAIG
E. H. HOSTETLER

F. H. JETER
Z. P. METCALF
R. E. NANCE
C. F. PARRISH
W. H. RANKIN
R. H. RUFFNER
I. O. SCHAUB
J. G. WEAVER

N. W. WILLIAMS
R. Y. WINTERS
A. D. STEWART
R. S. DEARSTYNE
L. I. CASE
J. J. HUTCHINSON
H. H. BOLING

There are ten active chapters of Lambda Gamma Delta. To obtain membership in the Epsilon chapter, the student must have been a member of one of the various Inter-Collegiate Student Judging Contest Teams of Agriculture products, or he must have made a special showing in some particular part of agriculture that would warrant a meritorious award for his outstanding work. The judging teams and their coaches have always made State College justly proud of them by their outstanding records. The members of Lambda Gamma Delta receive very valuable training through the experience and personal contacts made in the preparing for the contest and in the contest themselves.

Page Two Hundred Eleven



AGROMECK OF NINETEEN



THIRTY-SEVEN

NINETEEN



AMERICAN SOCIETY OF CIVIL ENGINEERS

OFFICERS

H. M. SCHROCK *President*
 HENRY FORNERO *Vice-President*
 R. I. SIMKINS *Secretary-Treasurer*

Faculty Advisers

PROFESSOR C. L. MANN

PROFESSOR T. S. JOHNSON

MEMBERS

R. F. X. ANTON
 J. E. BARB
 J. E. BING
 J. C. BONEY
 J. M. COLEMAN
 C. S. GALE
 G. J. KURFEHS
 N. F. LOVELACE
 P. W. MALPASS
 C. M. RAMSAY
 E. L. REED
 F. B. WAGOR
 A. W. WHITE

W. D. BUYS
 E. L. CLANCY
 W. A. EDWARDS
 A. P. FABRIZI
 H. L. JOHNSON
 M. J. KLUTTZ
 H. S. WAHAB
 L. B. WARD
 J. E. GRANTHAM
 H. M. VON OESSEN
 R. B. BARTLETT
 J. H. BOWEN

R. C. BROWNING
 R. F. COLEMAN
 E. H. COON
 H. M. LILLY
 R. P. MITCHELL
 BILLY ROSS
 J. M. SMITH
 G. W. SNYDER
 A. T. STRICKLAND
 G. E. YOUNT
 E. H. JOHNSON
 C. L. ROSSI
 M. S. HAYWORTH

Pledges

J. C. ALDRICH
 F. G. BERRY
 D. B. BETTS
 P. P. GREGG

J. L. PARKER
 JOHN SARINI
 M. E. RAY

MORTON SPOOL
 T. B. WELCH
 V. W. WHEELER
 J. F. STEELE

The American Society of Civil Engineers is the oldest national engineering society in the United States, and during its lifetime has earned a record list of accomplishments, particularly encouraging intercourse between students and practicing engineers. The State College Chapter has been particularly fortunate in this respect. Most of the members of the faculty are members of the national society and they have coöperated to make this link connecting the theory of the classroom with the technical facts and realities of the job.

MUSIC DEPARTMENT



C. D. KUTSCHINSKI
Director

ORCHESTRA

- | | |
|-----------------|-----------------|
| A. S. CHEREVKO | E. B. SPENCER |
| ED FULENWIDER | W. WALLACE |
| GARLAND ROBESON | DR. KUTSCHINSKI |
| W. THORN | M. CAFFERY |
| H. NASS | J. MORGAN |
| C. JAMES | G. HARRIS |
| L. HALL | W. F. CORBETT |
| H. MORRIS | R. LARKIN |
| B. R. McMILLAN | A. DAVIS |
| M. SCHWARTZ | R. HUFFMAN |
| M. H. HOYLE | W. COLWELL |
| E. B. NICHOLS | W. WEATHERS |
| T. T. ALLISON | C. H. STOREY |
| W. N. BARNARD | V. V. HORNEY |
| MRS. WALLACE | G. POYNER |



ORCHESTRA



GLEE CLUB



CONCERT BAND

GLEE CLUB

- | | | | |
|-------------------|-----------------|----------------|---------------|
| T. T. ALLISON | WAYLAND STUART | W. N. BARNARD | F. O. LEONARD |
| C. P. ANDREWS | C. SQUIRES | J. BARKDOLL | C. G. LANE |
| J. G. GARRABRANDT | A. SIMMONS | W. L. CHAMBERS | R. LOOS |
| PAUL GREEN | T. R. TRIPLETT | P. ELAM | J. E. MCCALL |
| V. V. HORNEY | L. TROXLER | G. R. FREEMAN | H. MC SWAIN |
| CLARENCE HOWELL | E. W. BLACKWOOD | W. B. FREEMAN | J. R. MCCLURD |
| JOE RENN | R. S. BLACKWOOD | B. L. OVERBEY | J. L. MORGAN |
| S. G. RIGGS | G. E. NORMAN | G. L. YINGLING | F. MCFADDEN |
| E. P. ROGERS | P. D. BULLARD | C. S. LITTLE | |

CONCERT BAND

- | | | | |
|--------------------|-----------------|-----------------|----------------|
| W. F. CORBETT | J. W. JONES | L. R. PARSONS | H. M. HOYLE |
| G. R. MURPHY | A. W. SIMMONS | R. B. BOURNE | J. F. GILMORE |
| R. HUFFMAN | G. C. ROBINSON | H. L. WILDER | R. V. LOCKHART |
| W. L. COLWELL | M. H. RIDENHOUR | W. E. VIVERETTE | J. E. HUNTER |
| W. WEATHERS | W. D. HOOD | A. L. PARKER | C. H. STOREY |
| J. G. BRONSON | H. C. WOODALL | B. R. RUDISILL | V. V. HORNEY |
| G. NISWONGER | R. STUCKEY | J. M. BURNHAM | L. CRANE |
| J. N. STRAWBRIDGE | E. B. NICHOLS | R. C. COATES | R. P. HOOD |
| F. R. HARRELSON | S. J. KIRBY | W. GIBBONS | J. C. PLASTER |
| B. E. LEWIS | J. M. FOSTER | W. M. WOODRUFF | J. R. MCCLURD |
| W. T. HUNT | R. L. BURT | GEO. POYNER | L. M. EPPS |
| I. W. THORN | P. R. ELAM | C. G. HINKLE | G. F. ROBESON |
| M. A. GILL | W. G. TYSON | Z. B. LANE | J. L. MORGAN |
| F. S. MARTIN | W. DEBOY | R. S. LAKE | T. T. ALLISON |
| J. S. WETHERINGTON | R. WHITE | M. F. ARNOLD | LEO PARKS |
| C. S. LITTLE | | | R. LOOS |

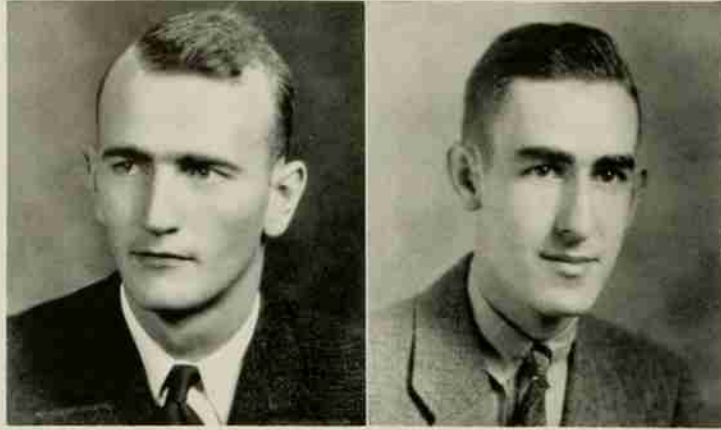

C. N. MOORE

DAVID SATTERFIELD

The Ancient and Honorable Society of ALPHA SIGMA SIGMA



OFFICERS

C. N. MOORE	<i>President, H.H.A.</i>
DAVID SATTERFIELD	<i>Vice-President, G.H.A.</i>
DICK MACKENZIE	<i>Keeper of the Doe, Very High H.A.</i>
R. C. KEYS	<i>High A.S.S. Scribbler</i>
PETER IHRIE, JR.	<i>Ex-officio</i>

MEMBERS

R. H. MORRISON, JR.	T. A. RIVENBARK
J. R. DOSSNBACH	L. C. BROOKS
P. S. THOMPSON	R. G. B. BOURNE
J. E. BING	F. N. THOMPSON
J. P. SAWYER	L. G. SATTERFIELD
W. F. PARKER	J. G. TYNDALL

J. W. ESPEY

The national honorary fraternity of Alpha Sigma Sigma is composed of those "standing-out" men who have fulfilled all of its very high standards of membership. Since its founding, this grand old society has expanded very much and chapters have been established in other institutions where the material for membership is of the best. Carolina and Duke afford us with the best examples of the above mentioned institutions. Membership is attained by a campus-wide election held annually for this much-sought-after and coveted honor. The purpose of Alpha Sigma Sigma is to bring about a better understanding between these honored men and to enable them to comprehend their own peculiarities.

Book Four

FRATERNITIES



D. H. Hill, 1821-1889

THE CIVIL WAR





FRATERNITIES

INTERFRATERNITY COUNCIL

J. R. DOSSENBACH
President

M. D. SAUNDERS
Vice-President

E. L. CLOYD
Secretary-Treasurer



Alpha Chi Beta

W. V. TARKENTON
J. L. CARPENTER

Pi Kappa Alpha

J. W. COCKMAN
R. B. KALE

Alpha Gamma Rho

J. F. CURRY
H. J. HARTLEY

Phi Kappa Pi

W. B. CHALK
M. J. BARBER

Alpha Kappa Pi

A. J. HONEYCUTT, JR.
E. W. RYDER

Sigma Nu

J. H. ASHCRAFT
R. T. EDMONSON

Alpha Lambda Tau

R. H. WHITLARK
H. C. LINDLEY

Sigma Phi Epsilon

C. E. BOGER
J. W. SEARS

Delta Sigma Phi

J. R. DOSSENBACH
K. P. GOMO

Sigma Pi

M. D. SAUNDERS
R. B. CROSLAND, JR.

Kappa Alpha

T. T. ALLISON
E. A. QUINTARD

Theta Kappa Nu

W. G. ANDREWS
H. J. BROWN

Kappa Sigma

J. G. GAW
T. C. RAGSDALE

Lambda Chi Alpha

L. B. WEBB
W. H. MARTIN

Phi Kappa Tau

K. W. CLARK
T. E. POOVEY

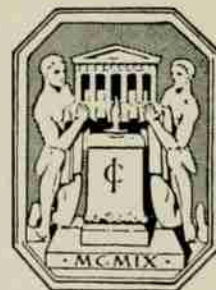

EDMONSON
 ASHCRAFT
 GAW
 RAGSDALE
 ALLISON
 QUINTARD
 COCKMAN
 KALE
 BOGER
 SEARS
 DOSSNBACH
 GOMO
 CURRY
 HARTLEY
 CHALK
 BARBER
 SAUNDERS
 CROSLAND
 CLARK
 POOVEY
 WEBB
 MARTIN
 ANDREWS
 BROWN
 WHITLOCK
 LINDLEY
 HONEYCUTT
 RYDER
 TARKENTON
 CARPENTER

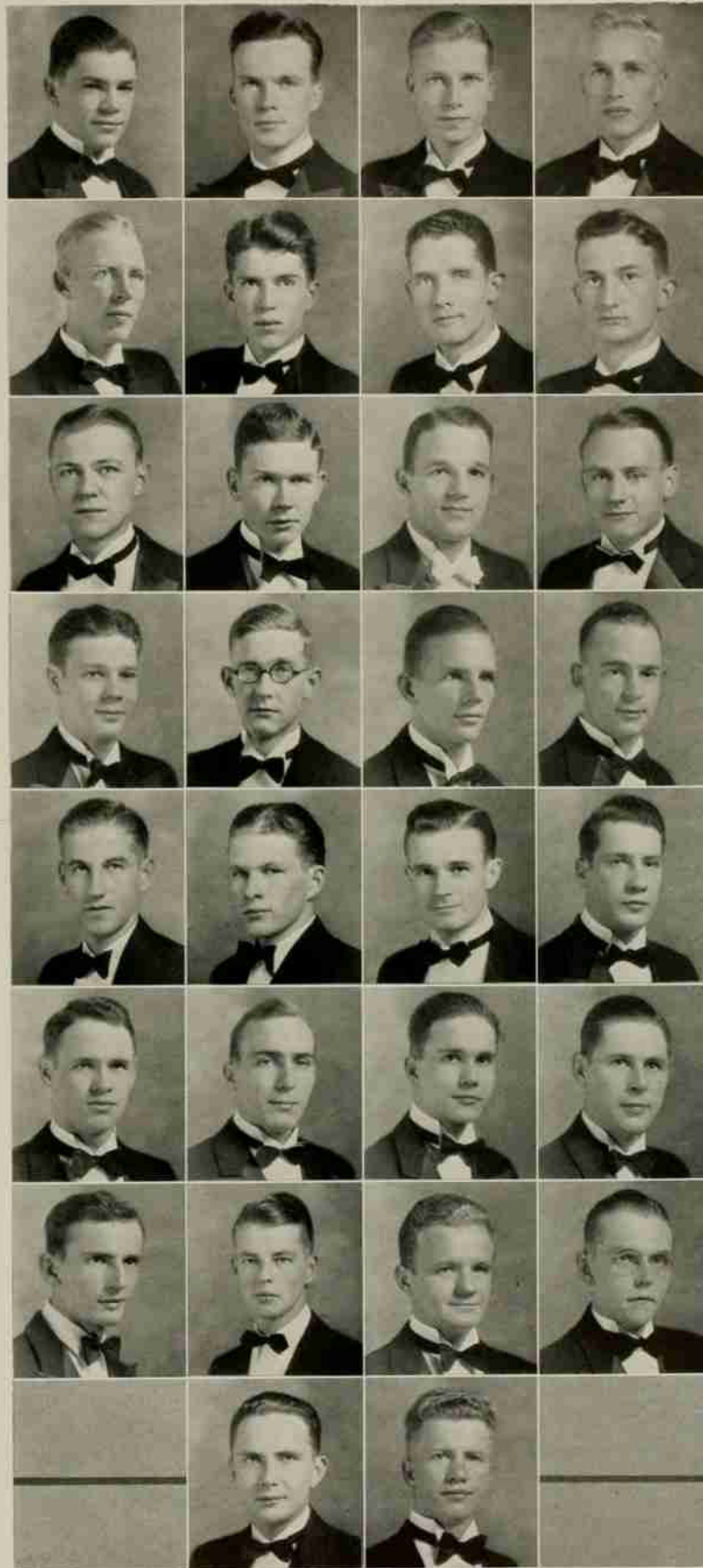



THE GREEKS

W. A. MAUNEY
H. P. WARNER
H. G. ROBINSON, JR.
F. T. PEDEN
A. L. PARKER
L. E. MILKS, JR.
S. N. MANN
T. T. HAY
A. R. GEWEHR
J. R. McCLURD, JR.
H. P. LOFTIN
H. R. BROWN
P. A. HOOVER
A. J. BING
A. H. SALLENGER
H. W. PLUMMER
W. A. SCHOLDS
R. S. LAKE
G. S. POYNER
R. V. McPHAIL
R. L. OLIVER
J. A. MEADOWS
R. M. HENRY
J. B. GAITHER
J. H. ASHCRAFT
PETER IHRIE, JR.
H. S. FALLS
R. T. EDMONSON
G. M. ASHBY
J. M. SMITH

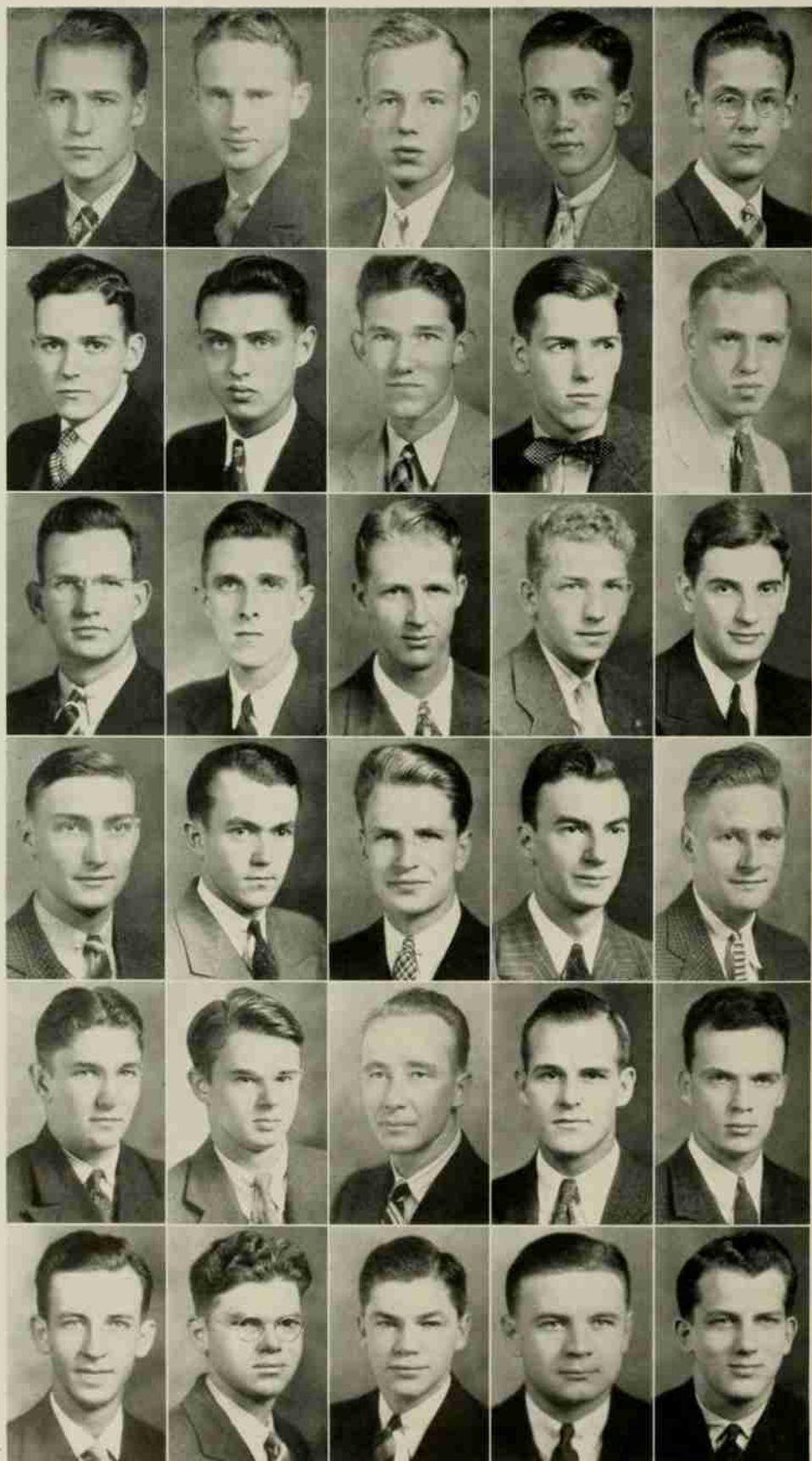

SIGMA NU

NINETY-NINE ACTIVE CHAPTERS

COLORS: *Black, White, and Gold*

FLOWER: *White Rose*

BETA TAU CHAPTER

INSTALLED 1895

Fratres In Facultate

R. S. WARREN

DR. J. G. KNAPP

Fratres In Collegio

G. M. ASHBY
R. T. EDMONSON
H. S. FALLS
PETER IHRIE, JR.
J. H. ASHGRAFT
J. B. GAITHER

R. M. HENRY
J. A. MEADOWS
R. L. OLIVER
W. A. MAUNEY
R. V. MCPHAIL
G. S. POYNER

R. S. LAKE
H. W. PLUMMER
W. A. SCHOLLES
A. H. SALLENGER
A. J. BING
P. A. HOOVER

Pledges

H. R. BROWN
H. P. LOFTIN
J. R. MCCLURD, JR.
J. M. SMITH
A. R. GEWEHR
J. REDDING
R. CHATHAM

T. T. HAY
S. N. MANN
WADE MEADOWS, JR.
L. E. MILKS, JR.
F. E. MILLER
A. L. PARKER

F. T. PEDEN
HENRY RANKIN, JR.
H. G. ROBINSON, JR.
H. P. WARNER
ARTHUR MCKIMMON
H. S. SMITH
J. M. GEITNER

The Sigma Nu fraternity was founded at the Virginia Military Institute on January 1, 1869 and was originated from the Legion of Honor of that Institution. The fraternity was drawn together around James F. Hopkins and together with James M. Riley and Greenfield Quarles, the Sigma Nu fraternity was organized. The real and permanent growth of Sigma Nu started early in the second decade with the establishment of chapters at Washington and Lee and at Georgia. Supported by its strength in western territory, Sigma Nu spread throughout the central states with great rapidity and with marked success. A publication called the *Delta of Sigma Nu* was started by the first three active chapters, the name being suggested by the trio of chapters.



Miss Olivia Root

SPONSOR



THE CREEKS

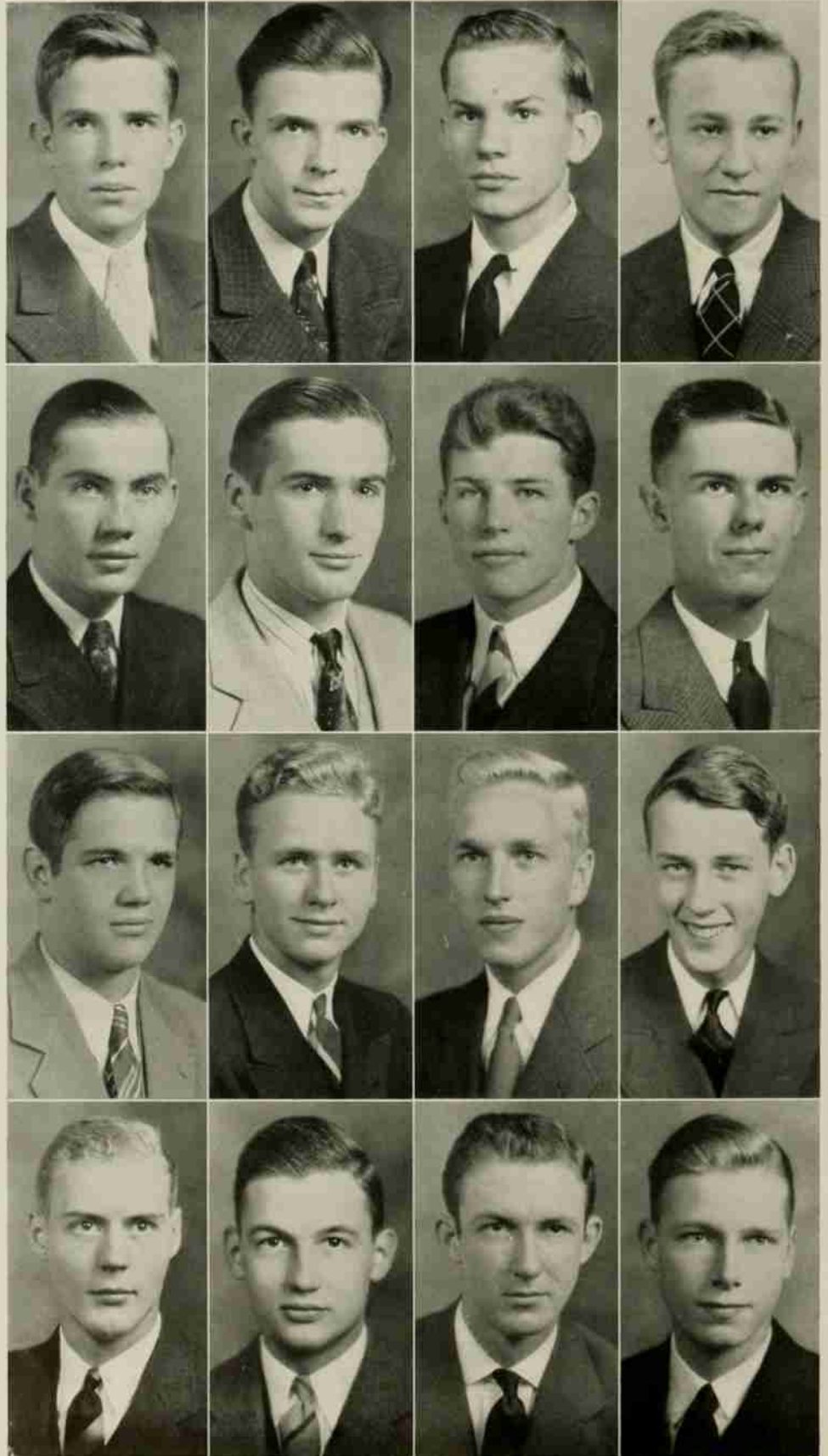

●

LOUIS WOOTEN
ROSS SIGMON
J. Y. PHARR
H. D. MEANS
BEAUFORD LONGEST
ERNEST KOELLA
MONTE CRAWFORD
G. R. ROSS
E. B. SAUVAIN
T. F. MORRISON
T. C. RAGSDALE
W. P. DUFF
C. E. CLARK
J. T. CATLIN
A. R. BLACKBURN
J. G. GAW

●

KAPPA SIGMA

ONE HUNDRED EIGHT ACTIVE CHAPTERS

COLORS: *Scarlet, Green, and White*

FLOWER: *Lily of the Valley*

BETA UPSILON CHAPTER

INSTALLED JANUARY 1903

Fratres In Facultate

DEAN I. O. SCHAUB

C. L. MANN

Fratres In Collegio

A. R. BLACKBURN

J. T. CATLIN, III

C. E. CLARK, JR.

W. P. DUFF, JR.

J. G. GAW

T. F. MORRISON, JR.

T. C. RAGSDALE

G. R. ROSS, JR.

E. B. SAUVAIN

Pledges

M. CRAWFORD

M. DAVIDSON

ERNEST KOELLA

BEAUFORT LONGEST

H. D. MEANS

J. Y. PHARR

ROSS SIGMON

JACK SPENCE

L. E. WOOTEN

Kappa Sigma was founded at the University of Virginia, December 10, 1869, by William Grigsby McCormick, George Miles Arnold, Edmund Law Rogers, Frank Courtney Nicodemus, and John Covert Boyd. This establishment revived a noble order that had practically disappeared from the continent of Europe. The original Kappa Sigma was of Italian origin, having been founded at the University of Bologna in 1399. The Kappa Sigma has expanded until it has now reached the place of the second largest Fraternity on the North American continent. The fraternity publishes a secret quarterly, *The Star and Crescent*. In 1885 the fraternity began the publication of a bi-monthly but it was changed in 1890 to a monthly magazine and was renamed the *Caduceus*.



Miss Nancy Maupin

SPONSOR



THE GREEKS

•

T. T. ALLISON
W. M. BELL
W. R. MAKEPEACE
H. P. WILDER
E. A. QUINTARD
C. D. SLOCUMB
R. H. REYNOLDS
C. S. GALE
R. H. MORRISON
J. M. FOSTER
E. L. WHITTON
E. N. DICKINSON
E. G. FLANNAGAN
W. W. RIDDICK

•

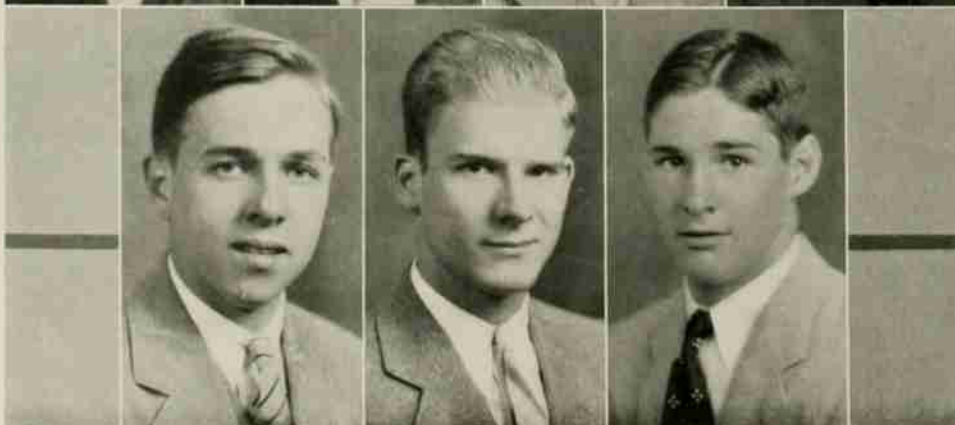
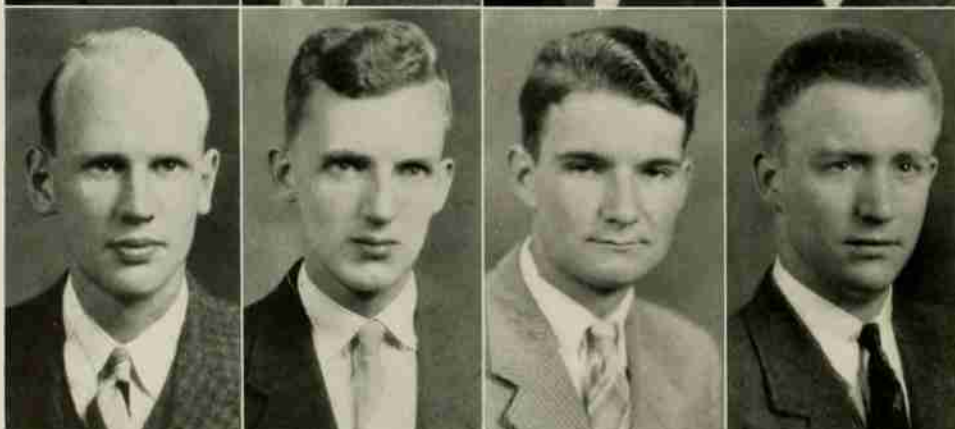
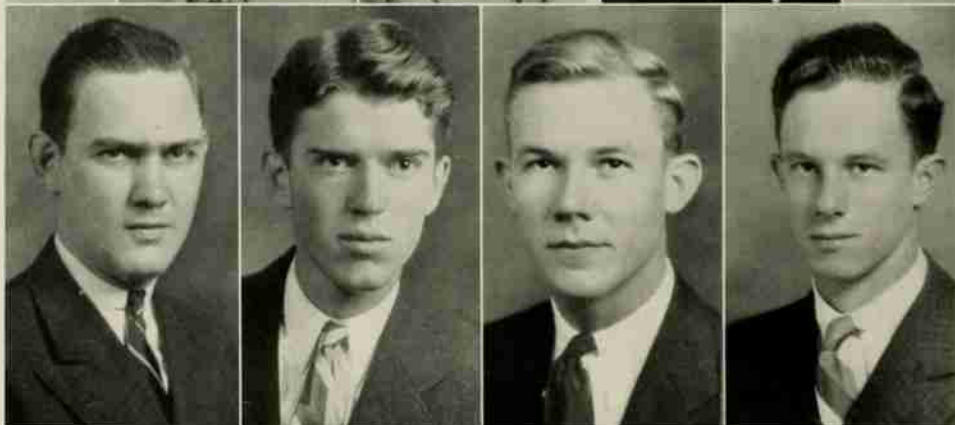

KAPPA ALPHA

SIXTY-SEVEN ACTIVE CHAPTERS

COLORS: *Crimson and Gold*

FLOWER: *Magnolia and Red Rose*

ALPHA OMEGA CHAPTER

INSTALLED JANUARY 1903

Fratres In Facultate

J. F. MILLER
CAPT. B. W. VENABLE

COL. C. S. CAFFREY

DR. W. C. RIDDICK
DR. T. P. HARRISON

Fratres In Collegio

T. T. ALLISON, JR.
W. M. BELL
W. R. MAKEPEACE, JR.
H. P. WILDER

E. A. QUINTARD, JR.
C. D. SLOCUMB, JR.
R. H. REYNOLDS, JR.

C. S. GALE
R. H. MORRISON, JR.
J. M. FOSTER
E. L. WHITTON

Pledges

G. CHESHIRE, JR.
E. N. DICKERSON, JR.

E. G. FLANNAGAN, JR.

W. W. RIDDICK, JR.
E. D. WEBB

The Kappa Alpha fraternity was founded at Washington and Lee University, then Washington College, on December 21, 1865. It was founded by James Wood, Rev. William Scott, Stanhope Scott, and William Walsh, but it was due mainly to the work of one of its first members, S. Z. Ammen, that the fraternity was organized and received a motto and the ritual is due chiefly to the labors of Ammen. The Kappa Alpha fraternity considers Ammen as their founder because of the extent of his work for the fraternity. The fraternity was established with the idea of creating an organization to foster and maintain the ideals, manners, and customs of the Southern people. Washington and Lee under the presidency of Robert E. Lee being considered the appropriate place for the inauguration of such an organization.



SPONSOR

Miss Helen McWare



THE CREEKS

F. M. DAVIDSON
ROBERT COLEMAN
W. B. BANDY
H. L. HARRISON
A. A. OLIVER
G. W. BETHEL
C. P. HARRIS
W. M. BAILEY
J. T. MILLER
C. W. HAMPP
W. O. McDOWELL
W. P. REAVES
F. P. SHIELDS
C. S. SMART
C. T. WAITE
A. T. STRUPLER
J. L. MILHOLLAND
A. E. REMMEY
L. W. CARTWRIGHT
D. R. MCEACHERN
C. J. DULIN
F. M. SOUTHERLAND
R. B. KALE
D. M. POLLOCK
W. W. SCHOLTZ
N. C. DAVIS
H. L. McDOWELL
R. A. NORMAN
P. B. K. SCALES
J. W. COCKMAN
J. S. FLOWE
W. A. SCHREIBER

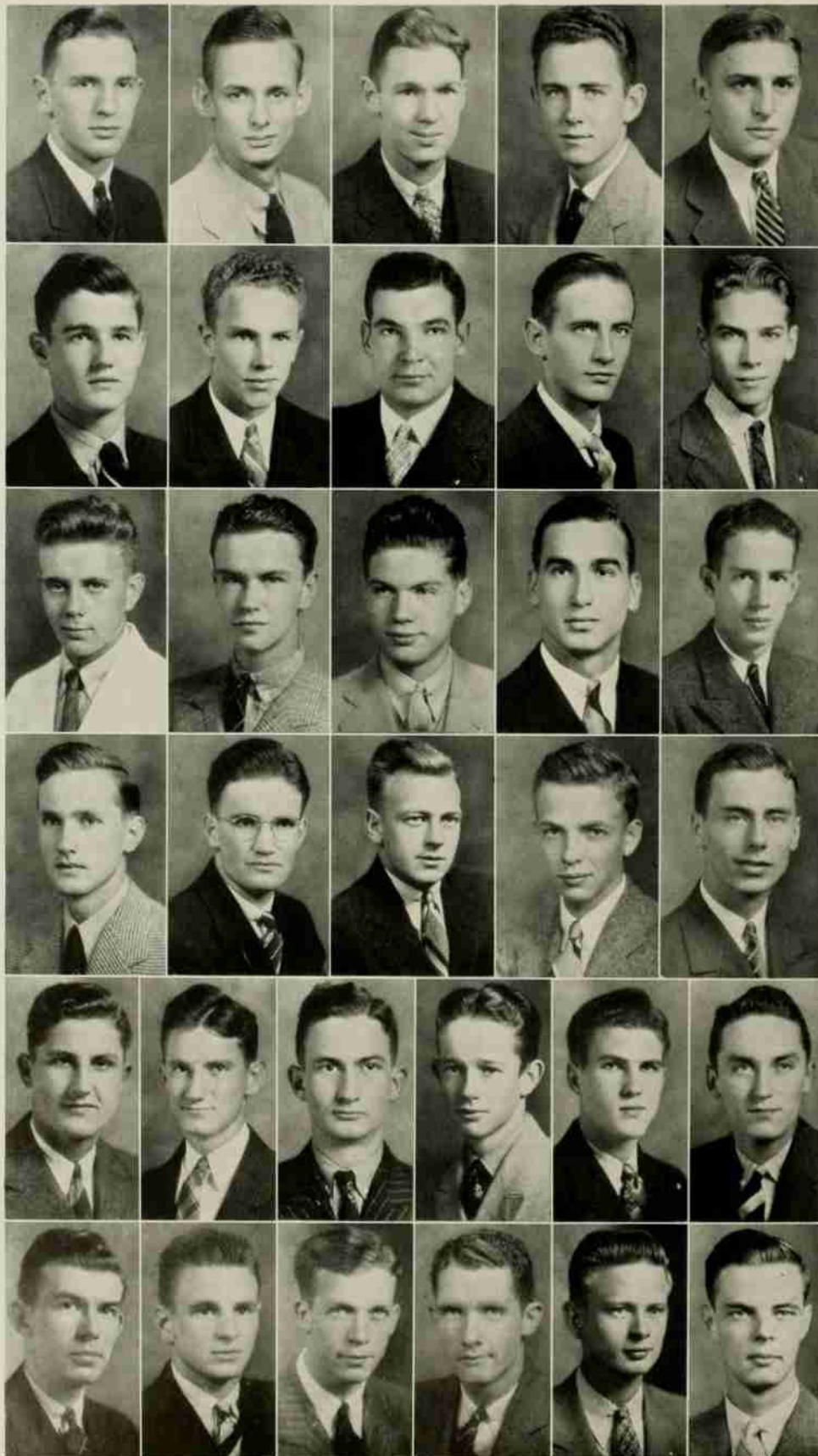

PI KAPPA ALPHA

SEVENTY-FOUR ACTIVE CHAPTERS

COLORS: *Garnet and Gold*

FLOWER: *Lily of the Valley*

ALPHA EPSILON CHAPTER

INSTALLED OCTOBER 1904

Frater In Facultate

H. B. BRIGGS

Fratres In Collegio

J. W. COCKMAN
P. B. K. SCALES
R. A. NORMAN
H. L. McDOWELL
N. C. DAVIS
W. W. SCHOLTZ

F. M. DAVIDSON
W. A. SCHREIBER
R. B. KALE
D. M. POLLOCK
F. M. SOUTHERLAND
C. J. DULIN

D. R. MCEACHERN
A. E. REMMEY
J. S. FLOWE
J. L. MILHOLLAND
A. T. STRUPLER
ROBERT COLEMAN

Pledges

W. B. BANDY
H. L. HARRISON
A. A. OLIVER
G. W. BETHEL
C. P. HARRIS

L. W. CARTWRIGHT
C. D. WELCH
W. M. BAILEY
J. T. MILLER
C. W. HAMPP

W. O. McDOWELL
W. P. REAVES
F. P. SHIELDS
C. S. SMART
C. T. WAITE

On March 1, 1868, five students at the University of Virginia met in Room 31 on the West Range and from this meeting came the present fraternity of Pi Kappa Alpha. The fraternity was founded to perpetuate the friendships of these five men who had gone through the Civil War together. The disorganization of the South immediately following the war made the early career of Pi Kappa Alpha uncertain and difficult. From the first chapter at Virginia, charters were issued throughout the state and for a few years following the expansion of the fraternity was limited to the southern states, but in 1919 the convention lifted the ban and permitted charters to be granted anywhere in the United States.



Miss Anne Burr

SPONSOR



THE GREEKS

T. G. GOAD
R. B. GRAHAM
J. W. SEARS
W. C. ARIALL
C. E. BOGER
S. J. BORDEN
D. F. BURNS
J. M. COLEMAN
J. L. YELVERTON
B. S. TUCKER
S. C. SUMMEY
R. S. RUNNION
A. D. ROBERTSON
L. C. BROOKS
S. J. HAWES
R. L. PARKER
J. W. PIERCE
P. W. WARLICK
WM. ALDRIDGE
J. M. BURNHAM
ROBERT BOSEMAN
M. F. CANADY
CHARLES COOK
W. T. CLINE
L. L. DAVENPORT
DAVE DONOVAN
STUART LAND
ALLEN LEWIS
BAYARD LANE
JOHN LOMINAC
JAKE MARSH
S. J. PEELE
WM. ROBERSON
DANNER SITTON
ROBERT STUCKEY
J. E. WAYANT
WM. WELFARE

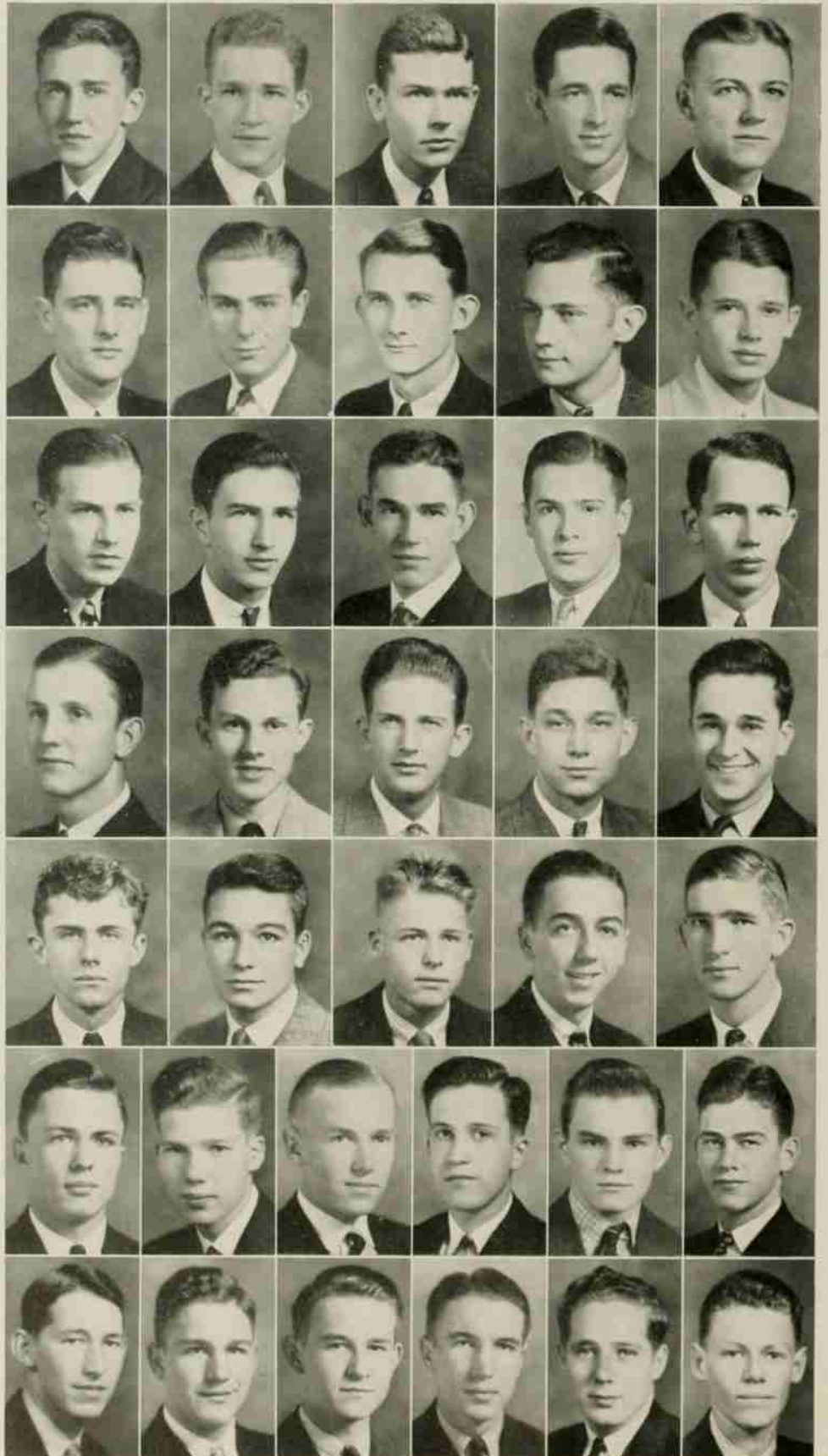

SIGMA PHI EPSILON

SIXTY-THREE ACTIVE CHAPTERS

COLORS: *Royal Purple and Red*

FLOWERS: *American Beauty Rose and Violet*

BETA CHAPTER

INSTALLED MAY 1905

Frater In Facultate

HARRY TUCKER

Fratres In Collegio

W. C. ARIAIL, JR.
C. E. BOGER, JR.
L. C. BROOKS
D. F. BURNS, JR.
J. M. COLEMAN, JR.
T. G. GOAD

R. B. GRAHAM, JR.
S. J. HAWES
J. W. PIERCE
R. I. PARKER
A. D. ROBERTSON, JR.

R. S. RUNNION, JR.
J. W. SEARS
S. C. SUMMEY
B. S. TUCKER
P. W. WARLICK
J. L. YELVERTON

Pledges

W. ALDRIDGE
J. M. BURNHAM, III
ROBERT BOSEMAN
M. F. CANADY
CHAS. COOK
W. T. CLINE

L. L. DAVENPORT, JR.
DAVE DONOVAN
STUART LAND
ALLEN LEWIS
BAYARD LANE
JOHN LOMINAC
JAKE MARSH

S. J. PEELE
WM. ROBERSON
DANNER SITTON
ROBERT STUCKEY
J. E. WAYANT
BILL WELFARE

Sigma Phi Epsilon was founded at Richmond College, Richmond, Virginia, in November, 1901. The basis of the organization being a society called The Saturday Night Club. During the first two years of its existence the parent chapter met with much opposition even to attacks on its meeting rooms. At the time of its inception few, if any, ministerial students were made fraternity men at Richmond. Sigma Phi Epsilon admitted several to membership. This departure coupled with the fact that the badge was heartshaped caused them to be called the "Sacred Hearts." North Carolina State's chapter was the thirteenth chapter, and has grown since its establishment in 1905 into one of the largest nationals. The *Journal* which appears quarterly, is the official magazine of Sigma Phi Epsilon, and contains news and asperation of active chapters.



Miss Elizabeth Wells

SPONSOR



THE GREEKS

JACK ROGERS
I. M. VANN
J. C. ALLERS
L. M. BROWN
J. T. DOVER
R. J. SPEICH
HENRY BRUINOOGUE
D. Y. BUCKINGHAM
R. L. DAUGHTRIDGE
KENLON BROCKWELL
DUANE ARBUTHNOT
K. P. GOMO
J. R. WOMBLE
JERRY DAVIDSON
JACK DOSSENBACH
JAMES FURR

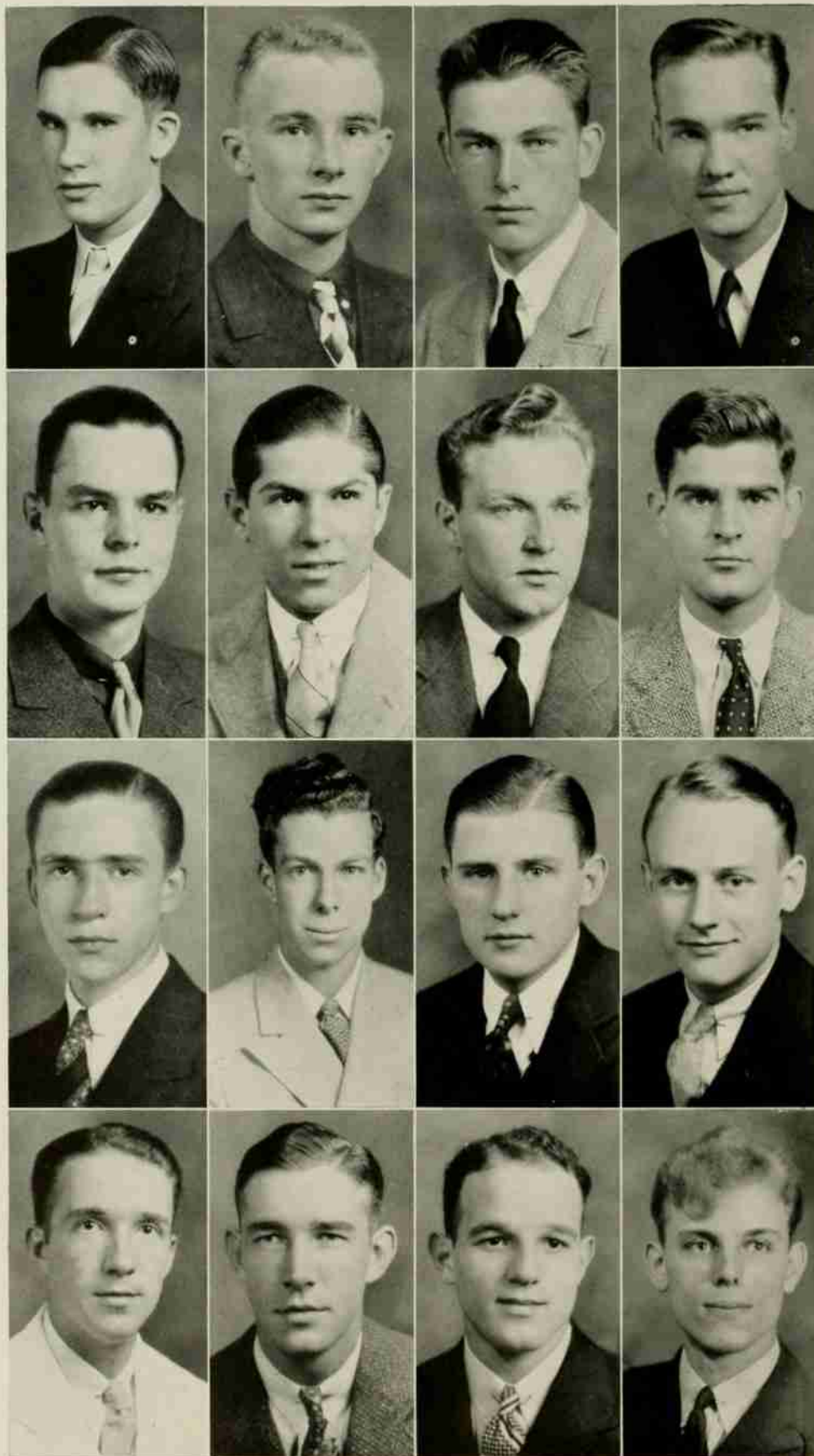

DELTA SIGMA PHI

FIFTY ACTIVE CHAPTERS

COLORS: *Nile Green and White*

FLOWER: *White Carnation*

RHO CHAPTER

INSTALLED MAY 1915

Fratres In Facultate

COL. J. W. HARRELSON

DR. L. F. WILLIAMS

PROF. F. M. HAIG

Fratres In Collegio

JACK DOSSENBACH

K. P. GOMO

KENLON BROCKWELL

JERRY DAVIDSON

JAMES FURR

PETER BRUINOOGUE, JR.

J. R. WOMBLE

DUANE ARBUTHNOT

R. L. DAUGHTRIDGE

Pledges

D. Y. BUCKINGHAM

J. TOMS DOVER

E. M. BROWN

HENRY BRUINOOGUE

J. C. ALLERS

I. M. VANN, JR.

R. J. SPEICH

JACK ROGERS

Delta Sigma Phi was founded at the College of New York on December 10, 1899. Membership is confined to men of the Caucasian race, whose ideals and beliefs are those of modern Christian civilization. Rho chapter was installed at North Carolina State College in 1915. It was the outgrowth of an organization, Gamma Alpha Nu, called the "gang" that this chapter grew. The fraternity observes a strict expansion policy. Petitioners must meet chapter and scholarship requirements. Scholarship is encouraged by both local and national organizations.



SPONSOR

Miss Anne Fischer

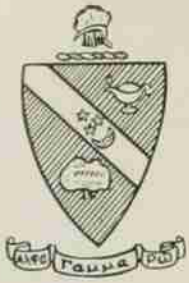

THE GREEKS

JACK BOWEN
C. J. CHESLOCK
GEORGE NOULLES
MARIO COMOLLI
PIERCE FLEMING
STERLING HOLMES
HARVEY HARTLEY
E. M. SEARS
BILL THORN
CHARLIE MATTHEWS
CHARLIE WARE
FRANK CURRY
BILL HUBE
BOB BOLLENDORF
BOB BLACKWOOD
FRANK FLEMING
BOBBY HUGHES

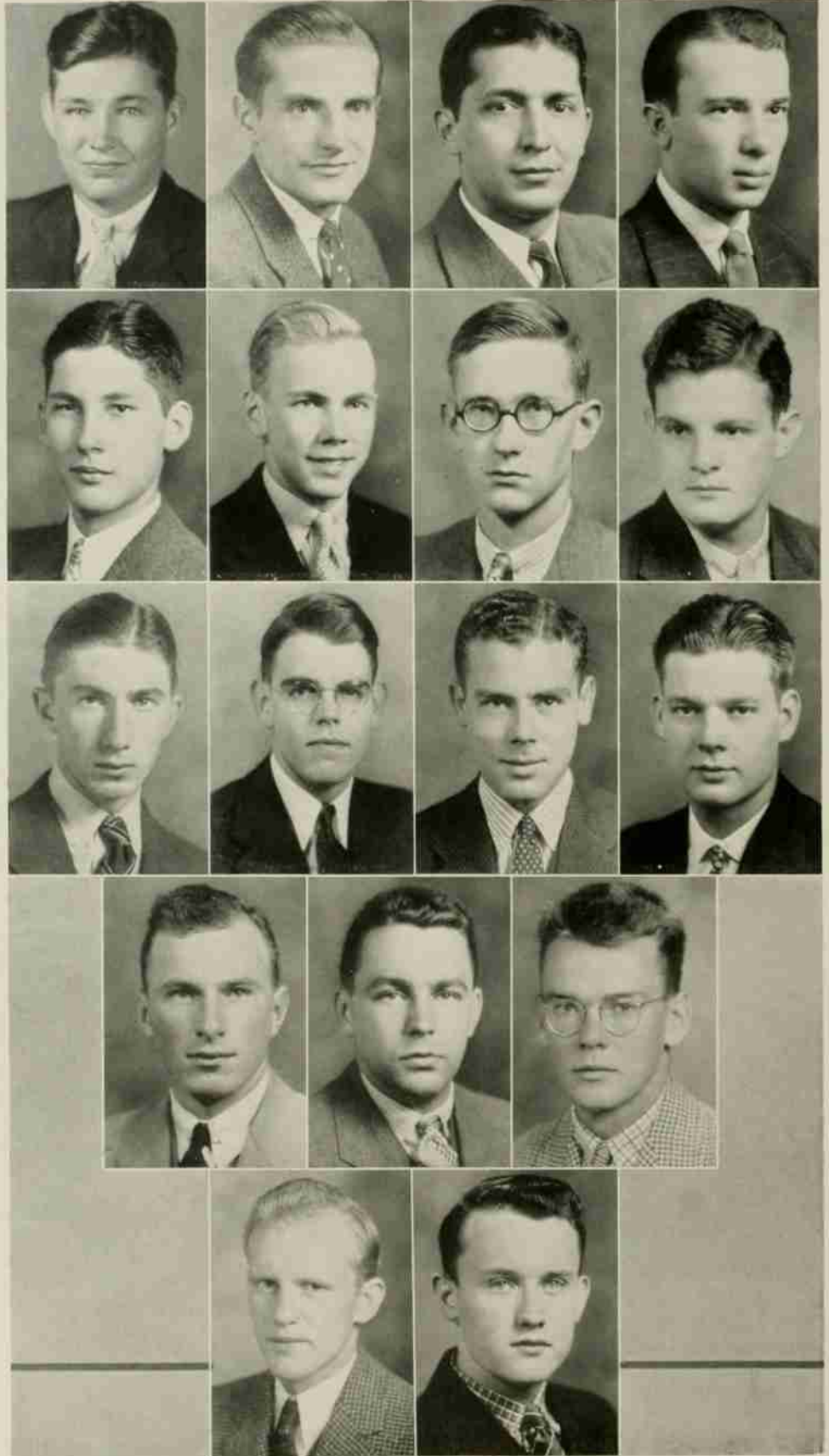

ALPHA GAMMA RHO

THIRTY-SIX ACTIVE CHAPTERS

COLORS: *Green and Gold*

FLOWER: *Pink Rose*

NU CHAPTER

INSTALLED 1919

Fratres In Facultate

L. E. COOK
DR. G. W. FOSTER
F. H. JETER

J. B. LAWRENCE
DR. Z. P. METCALF

C. F. PARISH
C. A. SHEPHELD
J. G. WEAVER

Fratres In Collegio

FRANK CURRY
BILL HUBE
BOB BOLLENDORF

BOB BLACKWOOD
FRANK FLEMING
CHARLIE MATTHEWS
BILL THORN

E. M. SEARS
HARVEY HARTLEY
C. J. CHESLOCK

Pledges

STERLING HOLMES
PIERCE FLEMING
JACK BOWEN

BOBBY HUGHES
MARIO COMOLLI

GEORGE NOULLES
CHARLIE WARE
CECIL EASTERLING

In 1908, two societies united and formed the Alpha Gamma Rho fraternity. Prior to 1917, several chapters were conducted on the basis of a professional agriculture fraternity, electing members of social fraternities, and permitting their own members to join other such organizations. After 1917, legislation was passed barring dual membership. Since that time, the fraternity has been classed with other social fraternities. The purpose of the present organization is the development of the best social, mental, moral, and physical qualities of each of its members and pledges. A quarterly periodical called *The Sickle and Sheaf* was started in 1910.

SPONSOR



Miss Nancy Forbes



THE GREEKS

- J. L. MCLEAN
M. J. BARBER
J. P. BRAWLEY
T. G. MCCOY
E. V. HELMS
W. B. CHALK
J. A. FEATHER
W. R. GARRETT
F. B. GIBSON
M. L. LAUGHLIN
W. C. SNOW
R. C. HARRELISON
H. S. GIBBS
R. E. EAST

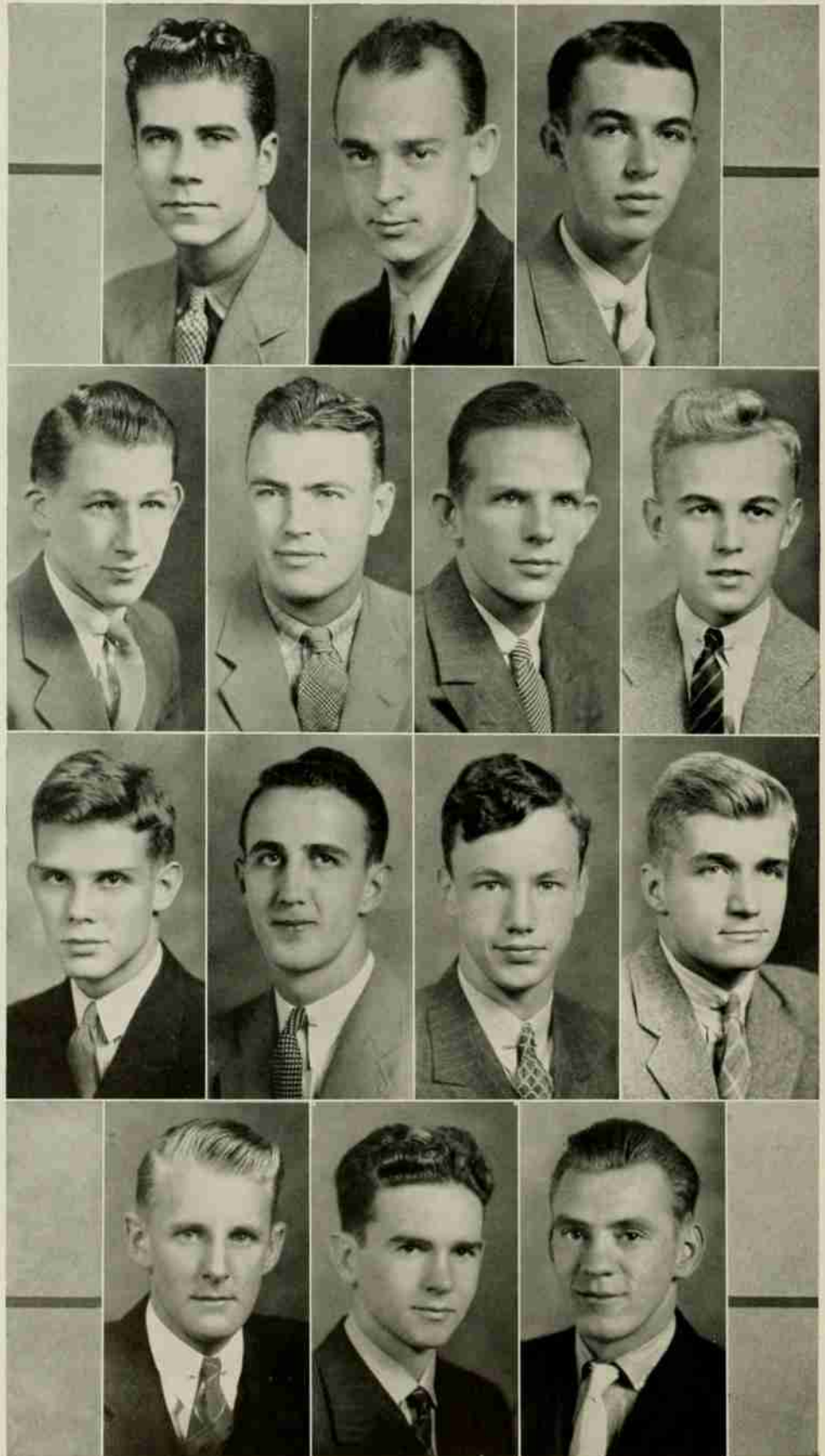

PI KAPPA PHI

THIRTY-EIGHT ACTIVE CHAPTERS

COLORS: *White and Gold*

FLOWER: *Red Rose*

TAU CHAPTER

INSTALLED APRIL 1920

Fratres In Facultate

ROSS SHUMAKER

W. MCGEHIE

G. BAUERLEIN, JR.

J. S. MEARES

Fratres In Collegio

M. J. BARBER

J. A. FEATHERS

J. G. MCCOY

J. P. BRAWLEY

W. R. GARRETT

J. L. MCLEAN

W. B. CHALK

F. B. GIBSON

T. G. YELTON

E. V. HELMS

Pledges

J. S. CANNON

M. L. LAUGHLIN

J. S. WILLIAMS

H. S. GIBBS

W. S. MORRIS

R. E. EAST

T. K. GRAHAM

W. A. RAY

R. C. HARRELISON

W. C. SNOW

Pi Kappa Phi was founded at the College of Charleston, in South Carolina, December 10, 1904 by three of its students. It was a concrete and permanent result of the friendship of these three men. It was incorporated in 1907, with the purpose of becoming a nationwide society. From the time of its founding its growth has been steady and consistent. Its record is unique in that it is the only national fraternity to be founded in South Carolina and that it has thrived despite the effects of the antifraternity legislation which has persisted there since 1897. The growth of the fraternity has been more pronounced in the South although it has never been confined there by policy.



SPONSOR

Miss Margaret Waddell



THE GREEKS

•

W. H. MILLOWAY
W. M. JONES
M. D. SAUNDERS
C. R. BAYNE
R. B. CROSLAND
A. T. MATTSON
A. C. HATTAWAY
T. E. BARROW
J. C. STEPP
B. T. WADE
A. D. WARREN
W. C. RUSSELL
D. L. ROGERS
H. W. BRANSON
E. J. BENDIGO
S. T. SHERWIN
H. C. RICE

•

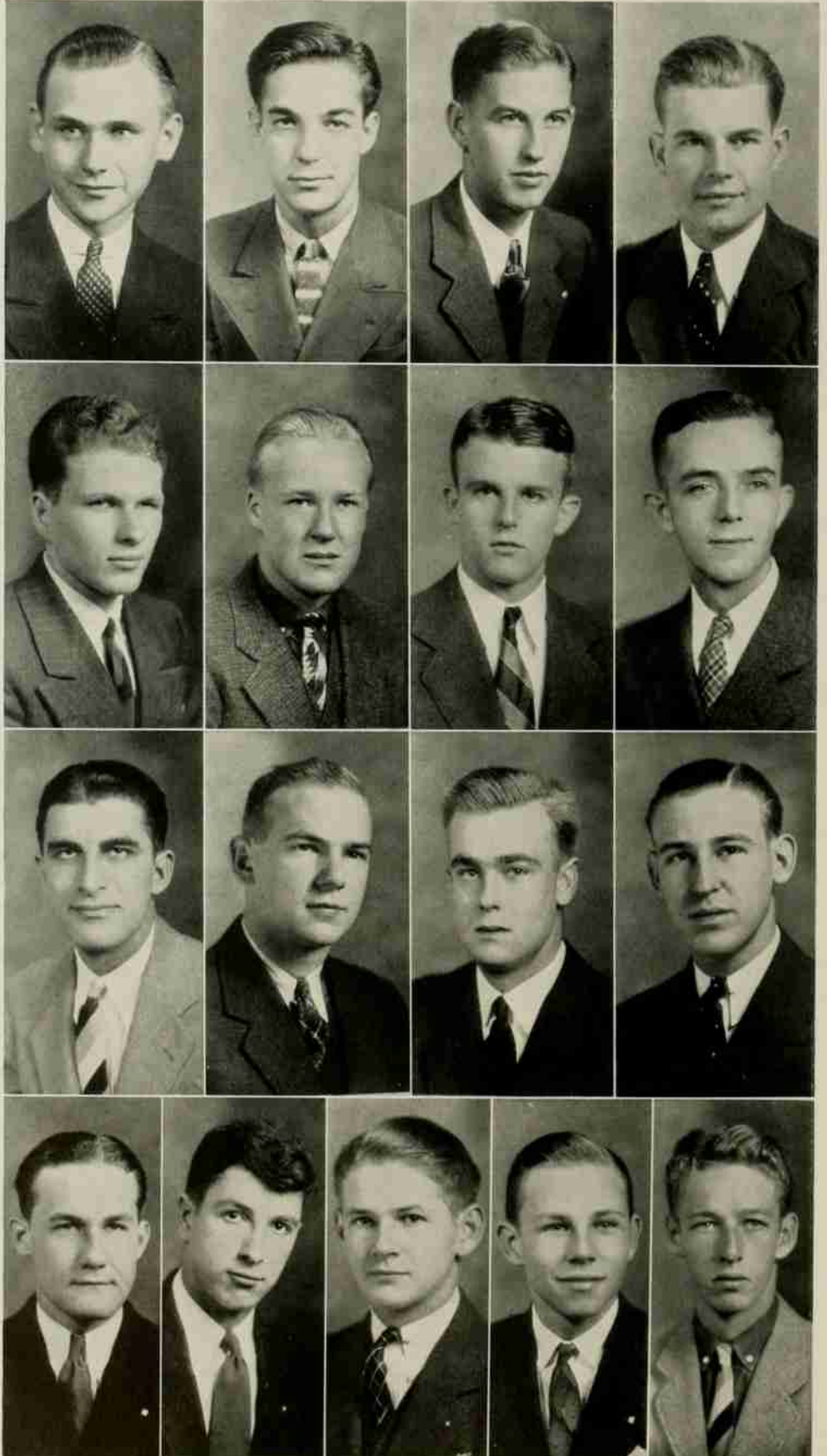

SIGMA PI

THIRTY ACTIVE CHAPTERS

COLORS: *Lavender and White*

FLOWER: *Orchid*

RHO CHAPTER

INSTALLED 1921

Fratres In Facultate

H. B. MANN

A. F. GREAVES-WALKER

Fratres In Collegio

C. R. BAYNE

R. B. CROSLAND, JR.

T. E. BARROW, JR.

W. M. JONES, JR.

MAX D. SAUNDERS

J. C. STEPP

B. T. WADE

A. C. HATTAWAY, JR.

W. H. MILLOWAY, JR.

A. T. MATTSON

A. D. WARREN, JR.

Pledges

E. J. BENDIGO

H. W. BRANSON, JR.

H. C. RICE

R. B. GREAVES, JR.

D. L. ROGERS

W. C. RUSSELL, JR.

S. T. SHERWIN

The Sigma Pi fraternity was founded in 1897 at the University of Vincennes at Vincennes, Indiana. It first went under the name of Tau Phi Delta but ten years later the name was changed to Sigma Pi. It has the distinction of being the second oldest national fraternity that has originated west of the Ohio. For ten years, Sigma Pi was the sole men's Greekletter fraternity at the University of Vincennes and it was kept alive throughout this period by the support of the faculty and one of its founders. The purpose of the founders was, "to organize the most worthy activities, social, athletic, scholarly, and to set forth a high standard of manliness and college loyalty." The publication of the fraternity is *The Emerald of Sigma Pi*.

SPONSOR



Miss Winnie Shealy



THE GREEKS

●

M. J. STEWART
B. R. RUDISILL
G. E. WEANT
T. E. POOVEY
W. D. HOOD
E. L. WATKINS
K. W. CLARK
J. H. STEVENS
S. B. CLAYTON
L. R. BOST
G. NISWONGER
A. D. GOODMAN

●

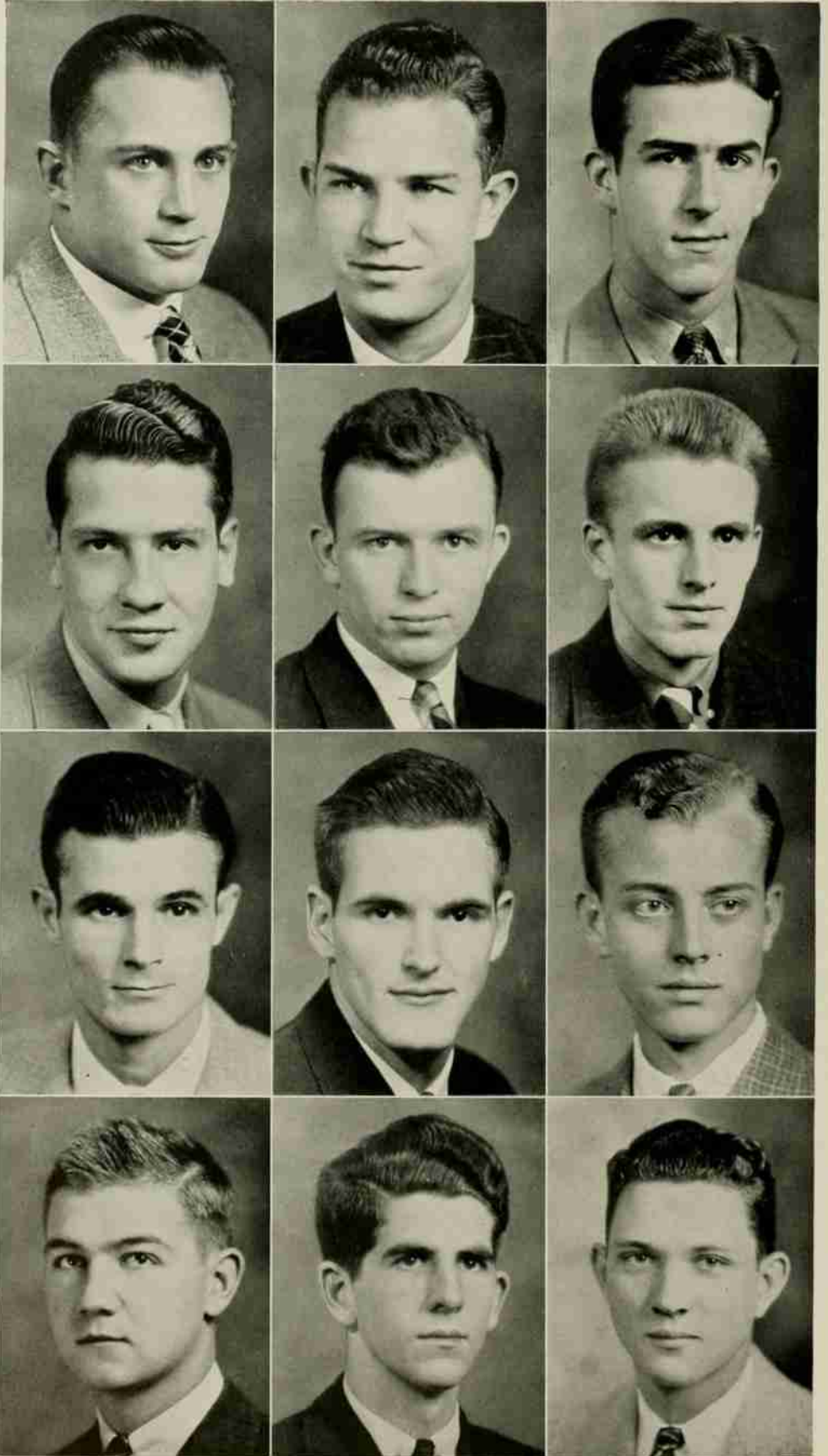

PHI KAPPA TAU

FORTY-THREE ACTIVE CHAPTERS

COLORS: *Harvard Red and Old Gold*

FLOWER: *Red Carnation*

CHI CHAPTER

INSTALLED 1923

Fratres In Collegio

K. W. CLARK

J. H. STEVENS

W. D. HOOD, JR.

E. L. WATKINS

T. E. POOVEY

G. E. WEANT, JR.

B. R. RUDISILL

M. J. STEWART

Pledges

A. D. GOODMAN

L. R. BOST, JR.

G. W. REED, JR.

G. NISWONGER

S. B. CLAYTON, JR.

Phi Kappa Tau was founded in 1906 at Miami University. The original organization was a non-Greek letter club, formed to break up the fraternity unions that controlled campus elections. The national organization was formed through the friendly relationship existing between the original club and one of a similar nature at Ohio University. Later three additional societies were admitted to membership. For a number of years it was attempted to maintain the society without the Greek Letters, but in 1916 the mother chapter decided to adopt them. This decision was approved by the other five chapters, and the society became known as Phi Kappa Tau.



Miss Virginia Weathers

SPONSOR



THE GREEKS

- C. A. BEDDOW
R. S. PAYNE
W. H. MARTIN
J. C. MILLER
G. A. MOORE
R. W. DUNN
F. C. GORE
L. B. WEBB
J. H. WARREN
E. S. BOWERS
E. M. BRITT
W. N. DALTON
C. P. KEYS
M. G. MANN
R. V. LOCKHART
R. F. JOHNTZ
W. H. SPEAR
A. W. SIMMONS
S. E. NELSON

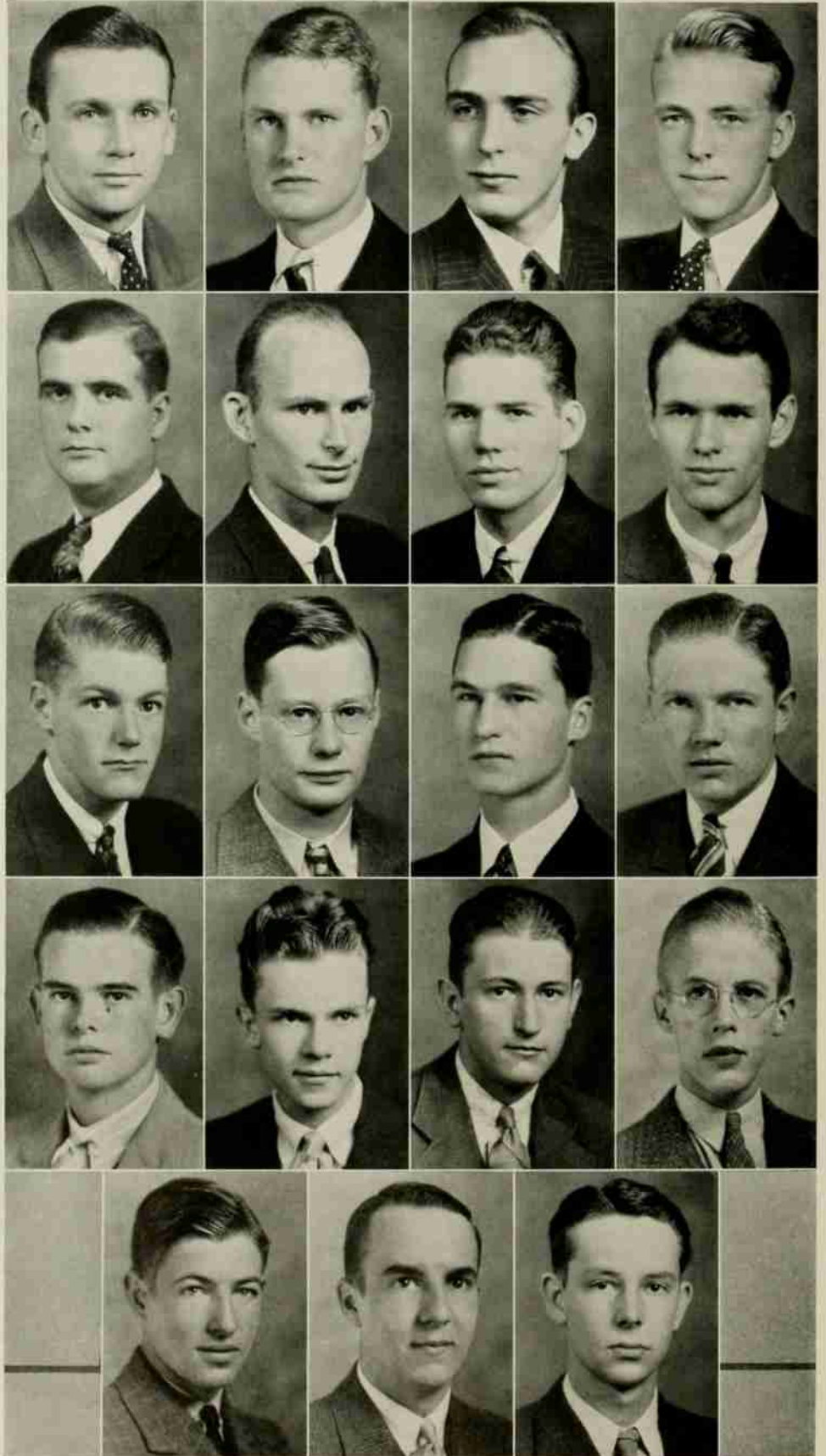

LAMBDA CHI ALPHA

EIGHTY-ONE ACTIVE CHAPTERS

COLORS: *Purple, Green, and Gold*

FLOWER: *Violet*

GAMMA UPSILON ZETA

INSTALLED MARCH 1924

Fratres In Facultate

W. H. BEATTY

R. J. PEARSALL

A. F. WARD, JR.

R. W. HAYES

Fratres In Collegio

JAMES HUBBERT WARREN

RICHARD WRIGHT DUNN

WILLIAM HESTON MARTIN

LEWIS BENTON WEBB

GEORGE AKERS MOORE, JR.

RICHARD SYLVESTER PAYNE

FREDERICK GORDON GORE

JOHN CHRISTIAN MILLER

CHARLES ARTHUR BEDDOW

Pledges

M. T. ROBERSON

W. N. DALTON

M. G. MANN, JR.

E. S. BOWERS, JR.

W. L. JEWELL

S. E. NELSON

E. M. BRITT

R. F. JOHNTZ

A. W. SIMMONS

C. T. BURRUSS

C. P. KEYS

W. H. SPEARS

R. V. LOCKHART, JR.

The Cosmopolitan Law Club of Boston University founded the Lambda Chi Alpha fraternity in 1905. Although the fraternity was founded in 1905, the first meeting was not held until the second of November, 1909 and so the fraternity has accepted this later date as the date of its foundation. This meeting was held to re-organize the club and to change it into a Greek letter fraternity. At this meeting, there was a split up in the organization and three of the members immediately formed the organization which today bears the name of Lambda Chi Alpha. For the first few years only members of the Law School were members. When the club was re-organized into the present fraternity, no real attempts were made to establish any new chapters until the spring of 1912.



Miss Bessie Lou Bray

SPONSOR



THE CREEKS

J. L. MOREHEAD
B. G. CAMP
EDGAR STOKES
R. H. MITCHELL
W. G. ANDREWS
ARTHUR ROOD
R. T. NELSON
H. J. BROWN
P. C. BLALOCK
C. A. RYTHER
C. R. RUSSELL
A. J. TEMPLETON
H. E. RATLIFF
E. P. HENLEY
A. H. MOORE
N. E. WINSLOW
R. D. LEE
P. E. WINSLOW

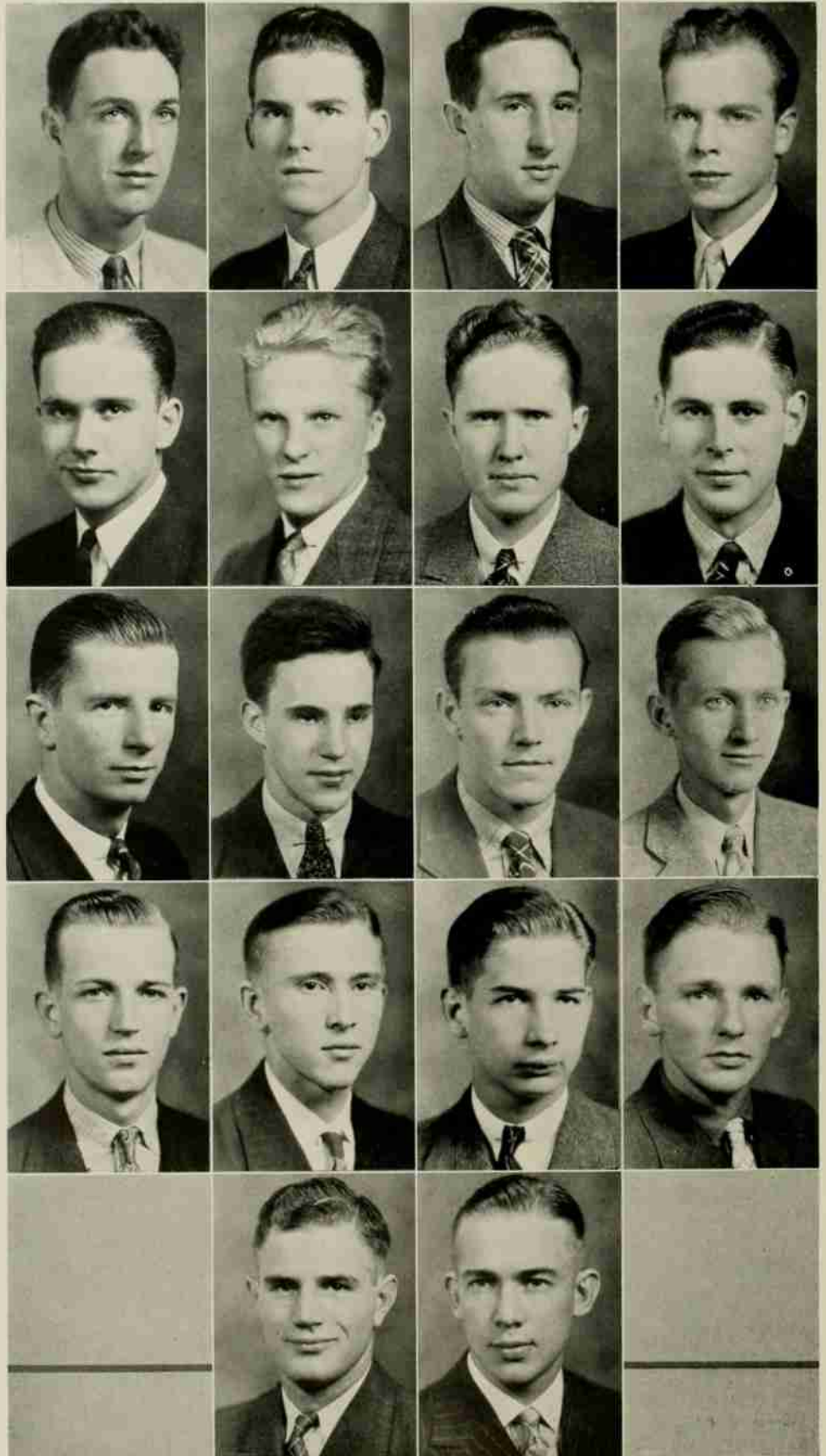

THETA KAPPA NU

FORTY-NINE ACTIVE CHAPTERS

COLORS: *Argent, Sable, and Crimson*

FLOWER: *White Rose*

N. C. ALPHA CHAPTER

INSTALLED JUNE 1924

Fratres In Collegio

H. J. BROWN
C. A. RYTHER
W. G. ANDREWS

P. C. BLALOCK
P. E. WINSLOW

C. R. RUSSELL
R. DON LEE
A. J. TEMPLETON

Pledges

R. H. MITCHELL
J. L. MOREHEAD
EDGAR STOKES
N. E. WINSLOW

A. H. MOORE
ARTHUR ROOD
ED LANCASTER
HENRY NOOE

E. P. HENLEY
H. E. RATCLIFF
R. T. NELSON
B. G. CAMP

Theta Kappa Nu was founded June 9, 1924, by the amalgamation of eleven old established locals at a meeting held in Springfield, Missouri. In 1921, Professor W. S. Anderson, then a member of the faculty of Rollins College, Florida, felt that there was a need of a new national fraternity that would be favorable to large universities and small colleges, it wasn't until 1924 that his idea began to mature. At this time he got in touch with Otho R. McAtee of Springfield, Missouri. Together with Mr. McAtee, and a number of locals from numerous colleges and universities, Mr. Anderson called the Missouri conference. These men were given full power in representing their locals, and every action of the convention was carried unanimous. The fraternity undertook an immediate program of expansion and has increased steadily.

SPONSOR



Miss Marion Grey Mitchell



THE GREEKS

H. C. LINDLEY
R. B. KNOX
G. H. CROLL
S. W. BROOKS
W. W. JONES
R. H. WHITLARK
L. D. NELSON
E. S. VAUGHAN
C. P. WEBER
E. F. RICHARDSON
F. ARMSTRONG

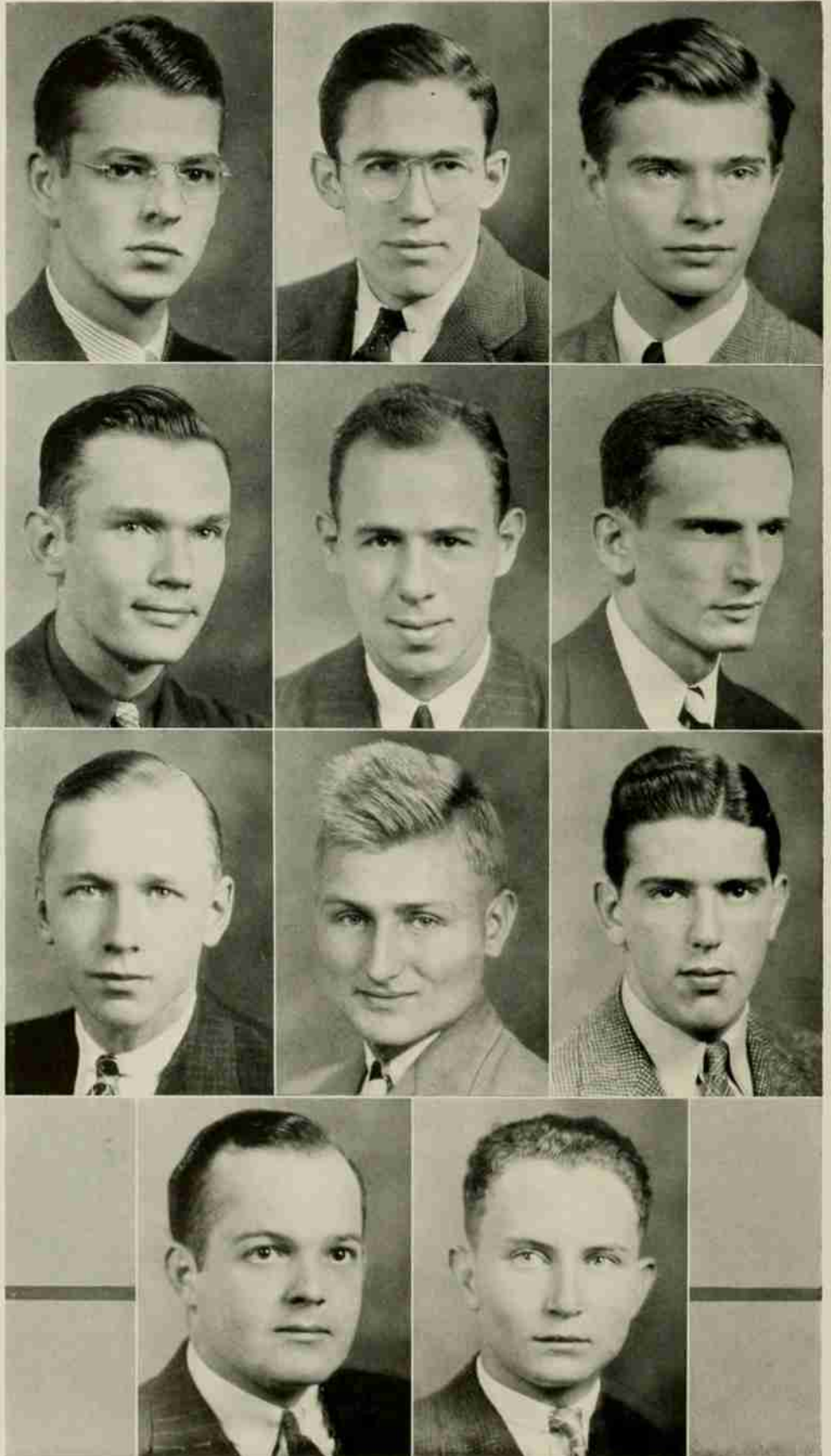

ALPHA LAMBDA TAU

TWENTY-TWO ACTIVE CHAPTERS

COLORS: *Old Gold and Black*

FLOWER: *American Beauty Rose*

ZETA CHAPTER

INSTALLED JANUARY 1925

Fratres In Facultate

M. C. LEAGER

C. R. LEFORT

A. M. FOUNTAIN

Fratres In Collegio

S. W. BROOKS

R. B. KNOX

L. D. NELSON

G. H. CROLL

H. C. LINDLEY

E. S. VAUGHAN

W. W. JONES

R. H. WHITLARK

Pledges

F. ARMSTRONG

E. F. RICHARDSON

P. WILSON

C. P. WEBER

After the re-organization of Oglethorpe University in 1916, a group of young men of the Alpha Lambda Club founded a fraternity and called it Alpha Lambda Tau. The fraternity soon became a power on the campus and many of the most influential students of the school were numbered among its members. Their main purpose was to promote good fellowship and trust on the campus of Oglethorpe. Soon after their foundation, they decided that they wanted a national organization and were incorporated under the laws of the state of Georgia. The fraternity publishes a monthly magazine under the name of *Alpha Lambda Tau* and a quarterly called the *Rose Leaf*. Their expansion has been slow, but most profiting. The spread has been mostly in the Southeast, but has now gradually worked into all sections of the country.



Miss Lily Grist

SPONSOR



THE GREEKS

- W. BAERTHLEIN
A. L. LIVERA
F. S. KUGLER
E. K. LOVELACE
A. R. ANDERSON
H. A. OWENS
J. E. WILLIAMS
E. W. RYDER
A. J. HONEYCUTT
H. R. DENTON
L. R. PARSONS
J. A. BOYKIN
R. C. SNOOK
ROBERT GRADY
C. H. PETERSON
JOHN BARKDOLL
VERNON HOWLE
W. B. COWARD
G. T. BRASWELL

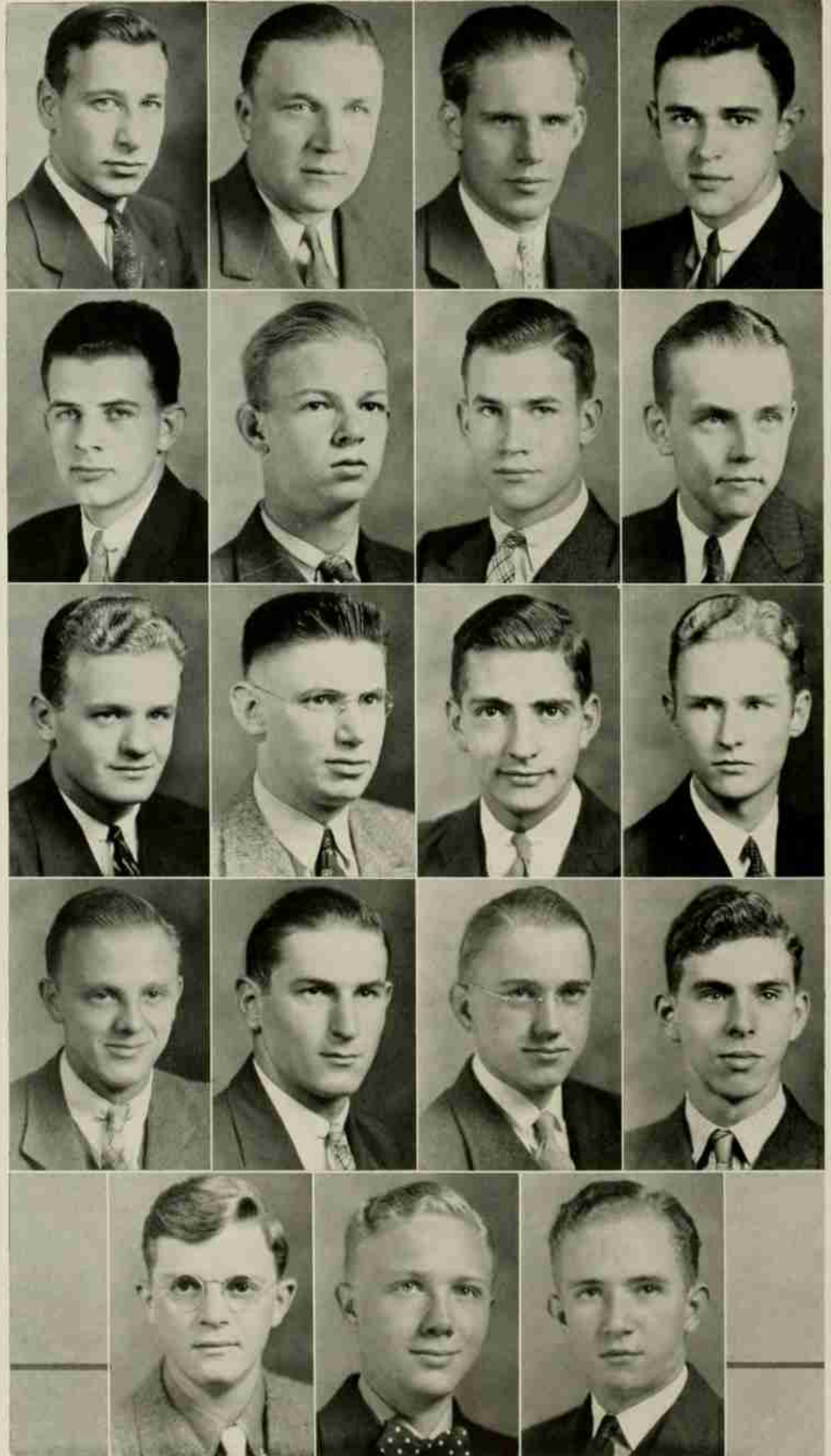

ALPHA KAPPA PI

TWENTY-ONE ACTIVE CHAPTERS

COLORS: *Dartmouth Green and White*

FLOWER: *Yellow Tea Rose*

XI CHAPTER

INSTALLED 1930

Frater In Facultate

DR. B. E. LAUER

Fratres In Collegio

A. J. HONEYCUTT

J. A. BOYKIN

E. W. RYDER

A. L. LIVERA

F. S. KUGLER

WILLIAM BAERTHLEIN

H. R. DENTON

E. K. LOVELACE

R. C. SNOOK

H. A. OWENS

L. R. PARSONS

A. R. ANDERSON

J. E. WILLIAMS

Pledges

JOHN BARKDOLL

W. B. COWARD

ROBERT GRADY

C. H. PETERSON

G. T. BRASWELL

VERNON HOWLE

Alpha Kappa Pi, organized January 1, 1921, at the Newark College of Engineering, Newark, New Jersey, remained a local society until March 23, 1926, when the Beta chapter was placed at Wagner College, Staten Island. Prior to the establishment of the Beta Chapter, a committee of men from Newark and Wagner Colleges had worked out a complete plan for nationalization, and on the date mentioned, all former actions were ratified and a formal announcement of the future policy was made. The first convention was held in New York City, May 22, 1926, with Wilson Hull, first grand president, presiding. When there were only two chapters, *The Alpha*, fraternity magazine, was published at Menasha, Wisconsin. Since that time the magazine has realized a steady and healthy increase in growth; likewise, it is read with keen attention by members.



Miss Margaret Lester

SPONSOR

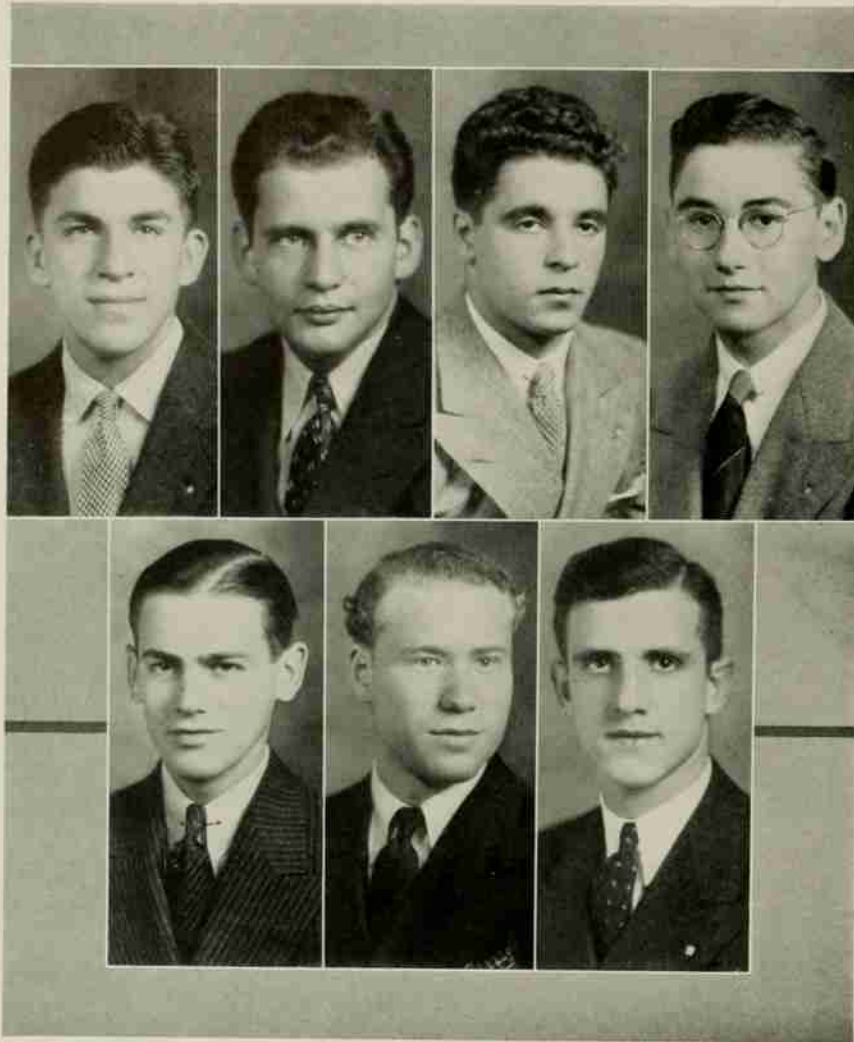

J. SCHANDLER E. A. COHAN H. SCHNEIDER J. L. KATZ
 A. I. LOSICK H. B. FISHER L. M. SLESINGER

THETA PHI

LOCAL JEWISH SOCIAL FRATERNITY

COLORS: *Blue and White*

FLOWER: *White Rose*

ORGANIZED SEPTEMBER 25, 1929

Frates In Collegio

J. SCHANDLER
 E. A. COHAN

H. SCHNEIDER
 J. L. KATZ

A. I. LOSICK
 D. COLVIN

Pledges

I. COHEN
 H. B. FISHER

B. L. KREIMER

L. M. SLESINGER
 E. BARTFIELD

Theta Phi, local Jewish fraternity was formed on the North Carolina State College campus and granted a charter in the same year. On February 22, 1936 it was formally pledged to Sigma Alpha Mu an outstanding national fraternity.

Book Five

FEATURES



Worth Bagley, 1874-1898

THE SPANISH AMERICAN WAR

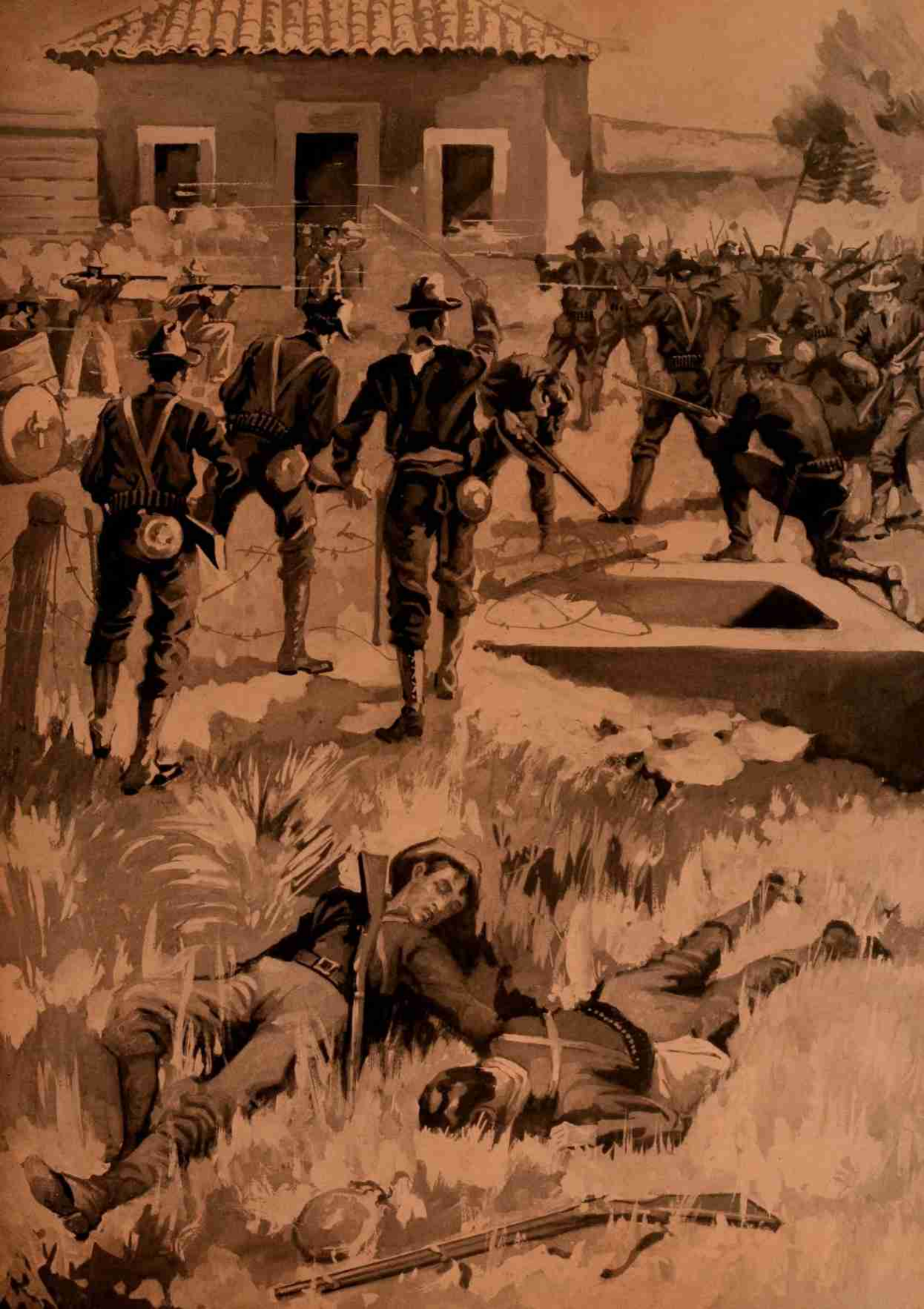

The Agromeck Staff Selects . . .



Miss Virginia Trostel



Miss Alice Poe

SPONSORS

MRS. PETER IHRIE	PETER IHRIE, JR. <i>Editor, THE AGROMECK</i>
MRS. GEORGE M. ASHBY	GEORGE M. ASHBY, JR. <i>Business Manager, THE AGROMECK</i>
MRS. RUSSELL L. POTEET	RUSSELL L. POTEET <i>President, A. I. Ch. E.</i>
MRS. C. COMOLLI	MARIO C. COMOLLI <i>President, Senior Class</i>
MRS. HARVEY B. HUNTER	HARVEY B. HUNTER, JR. <i>President, Student Ag Fair</i>
MRS. W. T. CONNELL	F. L. CONNELL <i>Colonel, Regiment; President, A. S. M. E.</i>
MRS. AMIL J. GERLOCK	AMIL J. GERLOCK <i>Phi Eta Sigma</i>
MRS. J. F. DUNN	R. W. DUNN <i>Head Cheer Leader</i>
MRS. A. J. BLACKWOOD	E. W. BLACKWOOD <i>President, Glee Club</i>
MRS. EULA BROWN	L. N. BROWN <i>President, Student Body</i>
MRS. F. N. PHILLIPS	F. N. PHILLIPS <i>President, A. G. C.</i>
MISS CORNELIA MASLIN	CLARENCE GALE <i>President, Blue Key</i>
MISS CHARLOTTE RUFFNER	HALL MORRISON, JR. <i>Editor, The Technician</i>
MISS NANCY FORBES	FRANK CURRY <i>Business Manager, The Technician</i>
MISS ANNA LOUISE FARRIS	S. G. RIGGS <i>President, Mu Beta Psi</i>
MISS MARY O'NEAL BRANCH	R. G. B. BOURNE <i>Captain, Band</i>
MISS ELSIE EARP	J. P. WOODARD <i>Alpha Zeta</i>
MISS LOIS HAITHCOCK	H. V. SCARBOROUGH, JR. <i>President, A. I. E. E.</i>
MISS NATALIE JOHNSON	GEORGE ESTES <i>President, Phi Psi; Captain, Scabbard and Blade</i>
MISS MARY BLACKBURN	A. R. BLACKBURN <i>President, Golden Chain</i>
MISS MARY POTEET	C. M. MATTHEWS <i>Editor, The Pinetum</i>
MISS EVELYN NIXON	JOHN B. HELTZEL <i>Business Manager, The Pinetum</i>
MISS MARGARET L. CLARK	FREDERICK C. GORE <i>President, Engineers' Council</i>
MISS FLORENCE LYTTLE	KEY SCALES <i>Captain, Golf Team</i>
MRS. H. C. BRAGAW	H. C. BRAGAW, JR. <i>Editor, The Agriculturist</i>
MISS ALEEN GHERKE	H. G. BROWN <i>Business Manager, The Agriculturist</i>
MISS ILMA ANGELL MEADS	HAL OVERMAN <i>Editor, The Wataugan</i>
MRS. W. O. GOAD	T. G. GOAD <i>Business Manager, The Wataugan</i>
MISS REBECCA WILLIAMS	JACK G. GAW <i>President, Y. M. C. A.</i>

S P O N S O R S



Mrs. Peter Ihrie

PETER IHRIE, JR.
Editor, THE AGROMECK





GEORGE M. ASHBY, JR.
Business Manager, THE AGROMECK

Mrs. George M. Ashby





Mrs. Russell L. Poteet

RUSSELL L. POTEET
President, A. I. Ch. E.





MARIO COMOLLI
President, Senior Class

Mrs. C. Comolli





Mrs. Harvey B. Hunter

HARVEY B. HUNTER, JR.
President, Student Ag Fair





F. L. CONNELL
Colonel, Regiment—President, A. S. M. E.

Mrs. W. T. Connell





Mrs. Amil J. Gerlock



AMIL J. GERLOCK
Phi Eta Sigma

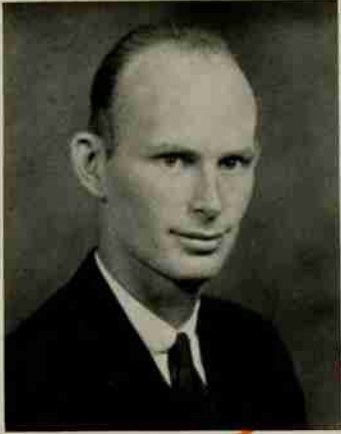

R. W. DUNN
Head Cheerleader

Mrs. J. F. Dunn





Mrs. A. J. Blackwood



E. W. BLACKWOOD
President, Glee Club

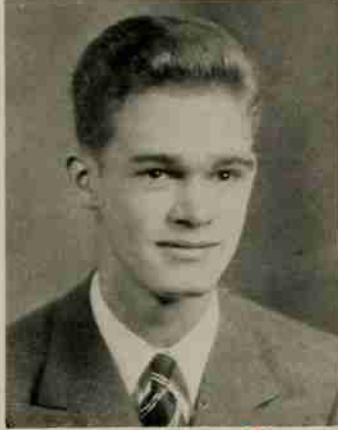

L. N. BROWN
President, Student Body

Mrs. Eula Brown





Mrs. F. N. Phillips



F. N. PHILLIPS
President, A. G. C.



CLARENCE GALE
President, Blue Key

Miss Cornelia Maslin





Miss Charlotte Ruffner

HALL MORRISON, JR.
Editor, *The Technician*.





FRANK CURRY
Business Manager, The Technician

Miss Nancy Forbes





Miss Anna Louise Farris

S. G. RIGGS
President, Mu Beta Psi





R. G. B. BOURNE
Captain, Band

Miss Mary O'Neal Branch





Miss Elsie Earp

J. P. WOODARD
President, Alpha Zeta





H. V. SCARBOROUGH, JR.
President, A. I. E. E.

Miss Lois Haithcock





Miss Natalie Johnson

GEORGE ESTES
*President, Phi Psi
Captain, Scabbard and Blade*





A. R. BLACKBURN
President, Golden Chain

Miss Mary Blackburn





Miss Mary Poteet



C. M. MATTHEWS
Editor, The Pinetum



JOHN B. HELTZEL
Business Manager, The Pinetum

Miss Evelyn Nixon





Miss Margaret L. Clark



FREDERICK C. GORE
President, Engineers' Council



KEY SCALES
Captain, Golf Team

Miss Florence Lytle





Mrs. H. C. Bragaw



H. C. BRAGAW, JR.
Editor, The Agriculturist



H. G. BROWN
Business Manager, The Agriculturist

Miss Aleen Gherke

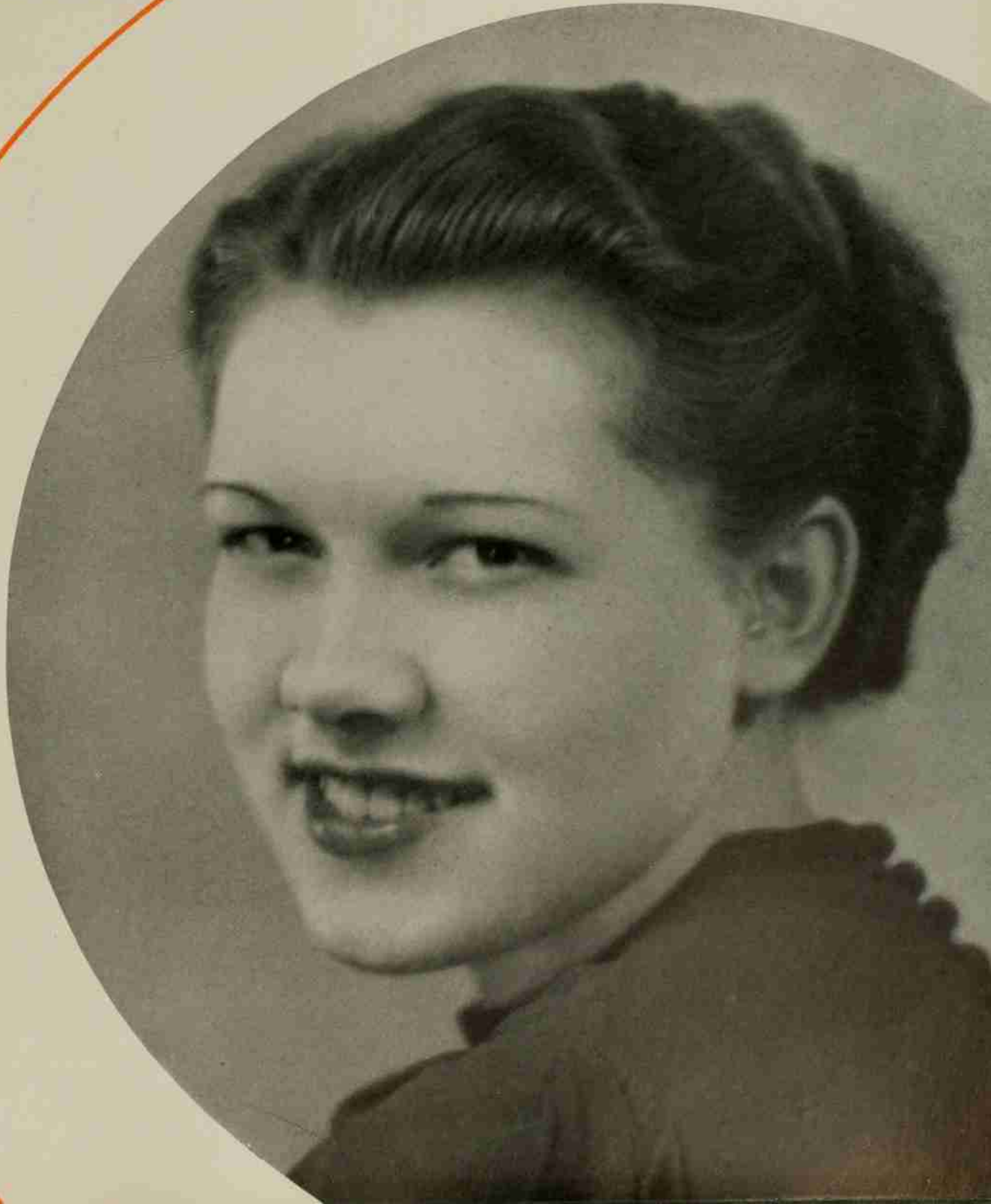



Miss Ilma Angell Meads

HAL OVERMAN
Editor, The Wataugan

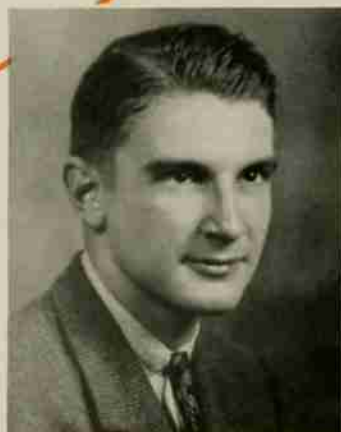



T. G. GOAD
Business Manager, The Wataugan

Mrs. W. O. Goad





Miss Rebecca Williams



JACK G. GAW
President, Y. M. C. A.



S N A P S H O T S

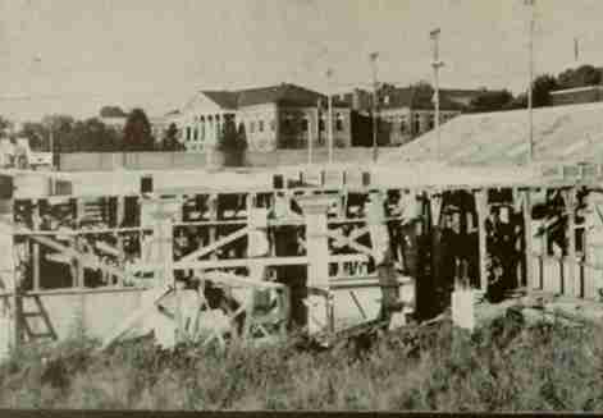

FIELD HOUSE UNDER WAY



DOESN'T GO BY SIGNS



R.O.T.C. BAND



BAND'S WASHINGTON TRIP



AL IS OUT



GEL FARM GALS



SMILIN' THRU



SOUTH WELCOMES DADS



HOLLADAY UNDER SNOW



GMA NU'S GO AMILKING



DAVIS COMES HOME



WORM'S VIEW OF TOWER



OUR CHEERLEADERS + "TARZAN"



BULLING



SQUIRREL



SLEEPING BEAUTIES



BOYS OF ΦKT



WATAUGA'S QUIN



COACHES TAGGIN' ALONG



ATHLETIC COUNCIL IN SESSION



SAGES OF PHI KAPPA TAU



BULLETIN BOARD 19



DOWNTOWN INITIATION



START OF FORESTRY TRIP

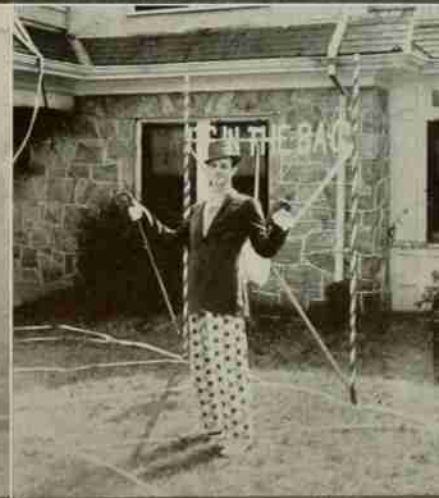

'COURT JESTER' CLAF



WINDY'S SPECIAL CLASS



WATAUGA PASTIME

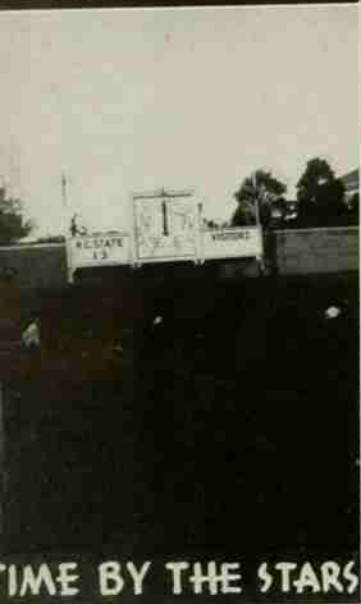

TIME BY THE STARS



CONGRATULATIONS, SON



TOO MUCH IS TOO MUCH



THREE SNAK



HE'S OFF

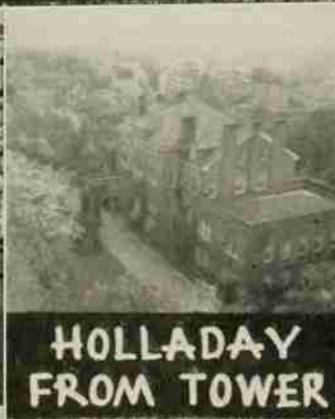

HOLLADAY FROM TOWER



THE MOPUP

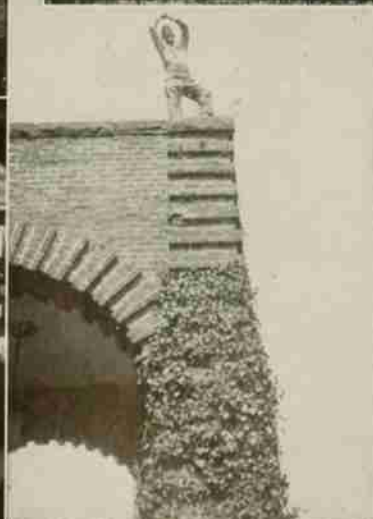

CONQUERING HERO

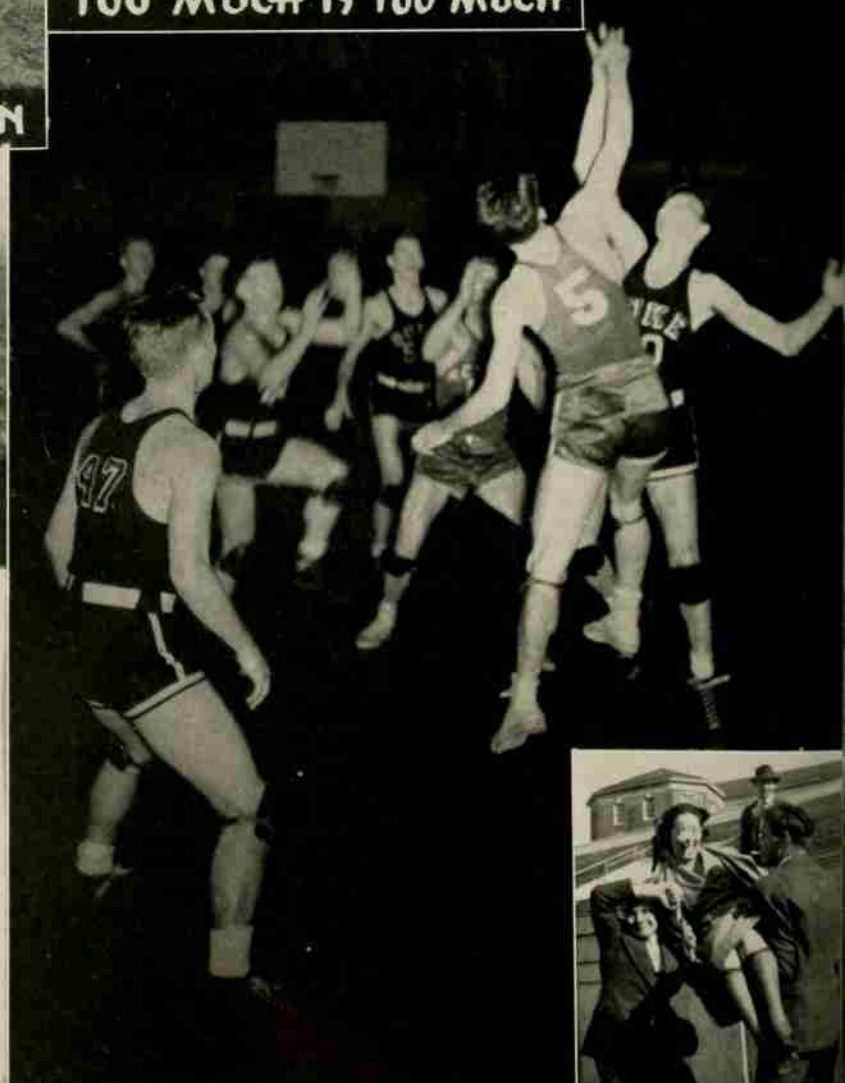

STATE WON



GUESS WHO



THE THOMPSON BOYS



AIN'T LUV GRAND?



**INDUSTRIOUS,
OR A PLEDGE?**



????



AT CAROLINA GAME

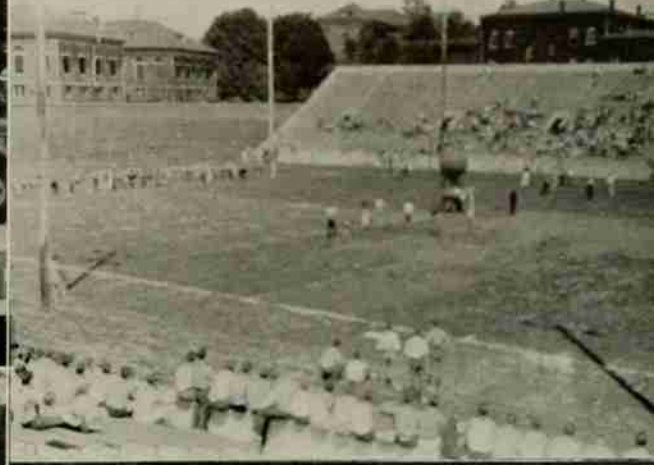

FROSH-SOPHOMORE RUSH



STUDIOUS



GOLDEN CHAIN TAPPING



CROWD FOR HOMECOMING



RINGERS



CONSTRUCTION BEGINS



BOY CRAZY



SMOKEY JOE



PLACING THE WREATH

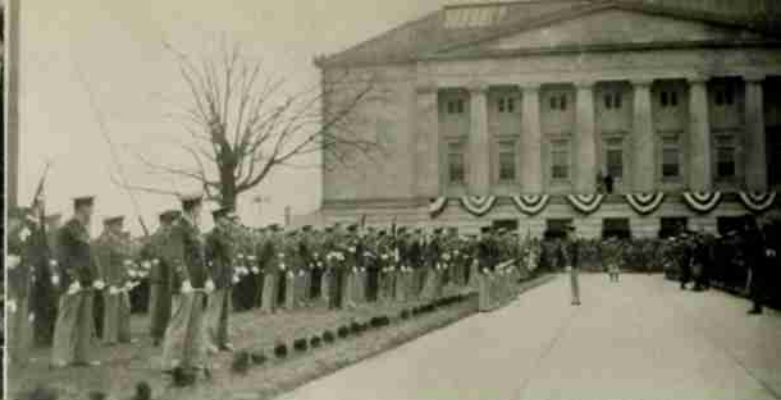

AT GOVERNOR'S INAUGURATION



LITTLE PRELIMINARY INSTRUCTION



PLATOON OF CO.F.



BUNCH OF HOPEFUL



JUNIORS AT ATTENTION



SORTA RAGGED

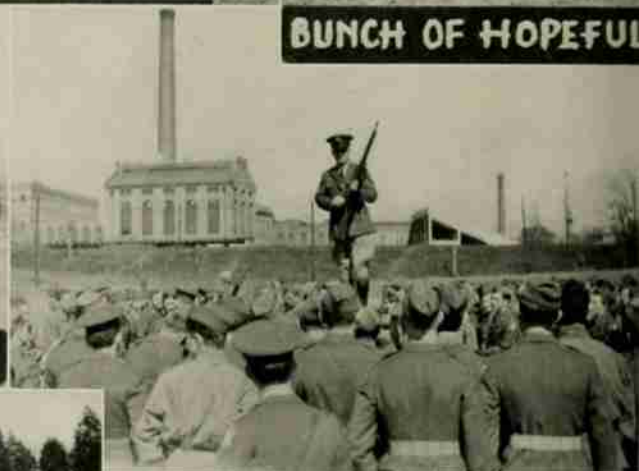

TAKING IT IN



WHAT SAY?



PASS IN REVIEW



OFFICERS OF 2ND BATTALION



IN PLACE, HALT



INTERMISSION

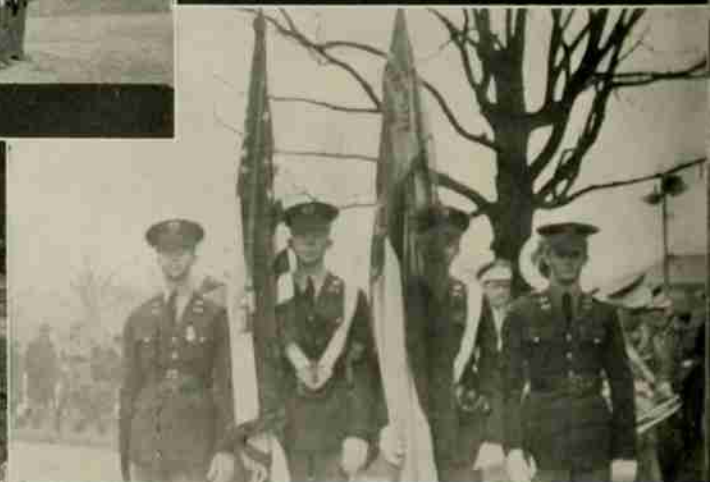

OUR COLOR GUARD



GOOD EATIN', IF YOU'RE LUCKY



R.O.T.C. HQ. AT FT. McCLELLAND



STATE OVER THE TOP



PAY DAY



LEARNING TO USE A "1-POUNDER"



MACHINE GUN RANGE



A REST PERIOD



INSPECTION AT 2 P.M.



TYPICAL TENT



GOLD BRICKS

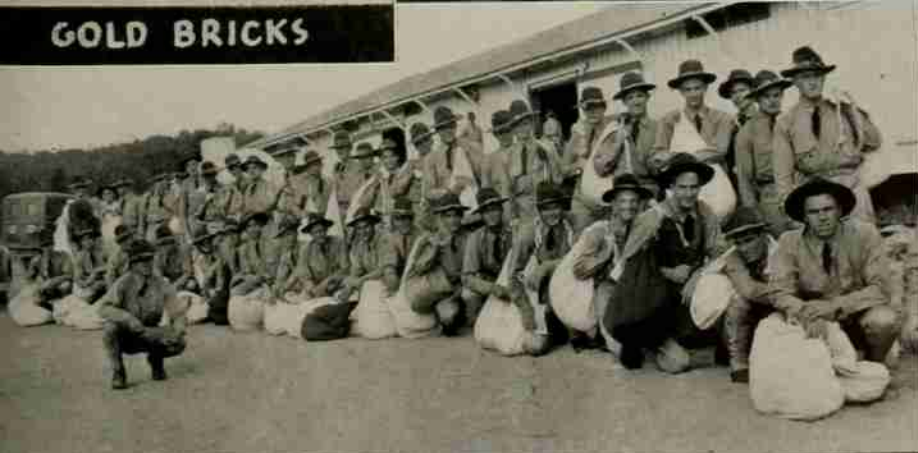

AFTER PROCESSING



IN CADENCE EXERCISE



PASSING IN REVIEW



TAKIN' THE BUMPS



BULLIN'



JUST A DUMMY



AND A DISTINGUISHED MAN TOO!



EATIN' AND LIKIN' IT



JUST A HAND OF BRIDGE



PITCHIN' FOR WHAT?



CLOSE CUT



APSKULL



OMECOMING PRACTICE

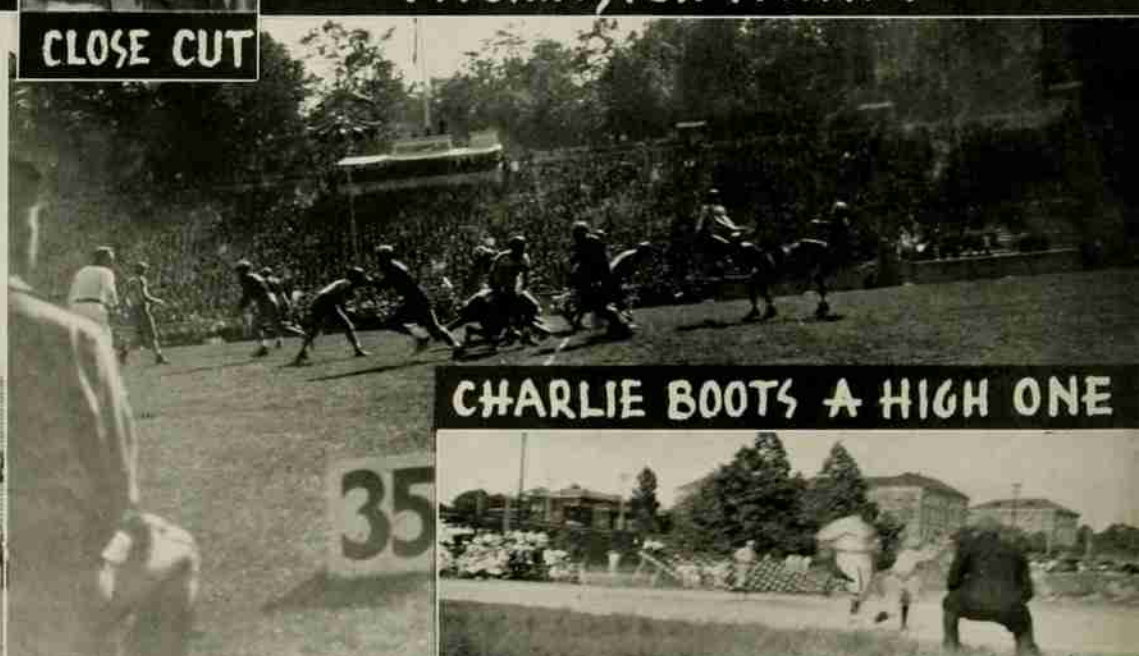

CHARLIE BOOTS A HIGH ONE



CLOSE CALL



"BABE" DIXON



TKA'S DECORATE



PRIDE OF LAMBDA C



PORTION OF CROWD



SIG EPS



STATE KICKS



TALKING THINGS OVER



GETTING SET



MANN-GRANTHAM



TARZAN WARMS UP

TKΦ DECORATIONS



A SOUR JOKER



TRUCKING ALONG



THE CAPITOL

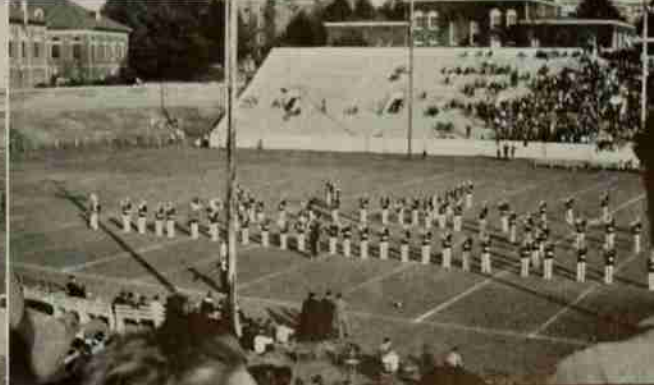

THE MAJOR'S BOYS



ALPHA ZETA ON PARADE

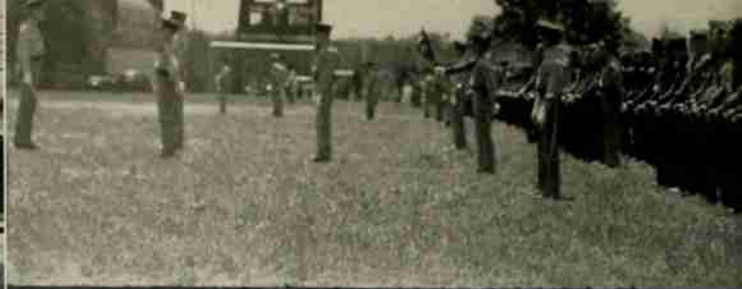

STANDING AT EASE



WHAT A PROFILE



PIKAS ALL



LINT DODGERS



INITIATION



NOSES



TOWER UNDER CONSTRUCTION



DRILL ON 1911 FIELD



LONG JOURNEY MEN



STUDENT SUPPLY STORE



SIG EP HOMECOMING



END OF THE STRETCH



WHEN DO WE EAT?



BETWEEN CLASSES



FRESHMAN GOAL

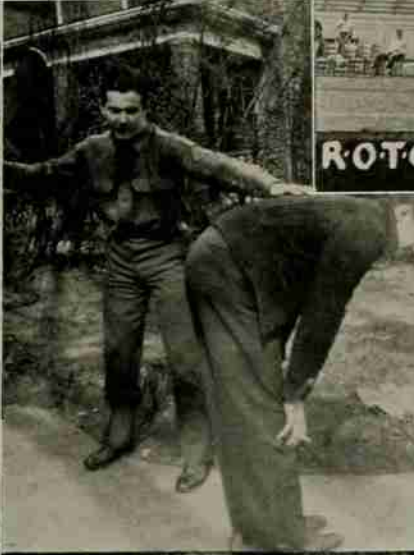

DID IT HURT?



ROTC CHEERING SECTION



MORE DECORATIONS



ALL OVER



SPONSORS

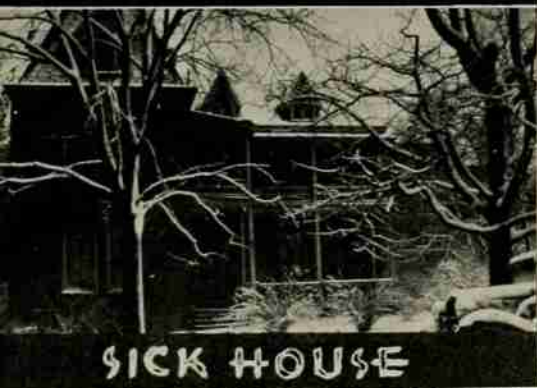

SICK HOUSE



LET'S GO GANG



HO HUM!!



WHAT'S UP?



HARK THE SOUND



EP, IT'S JONESY



VIRGINIA IS DEFEATED



DECORATIONS



MUST BE LOVE

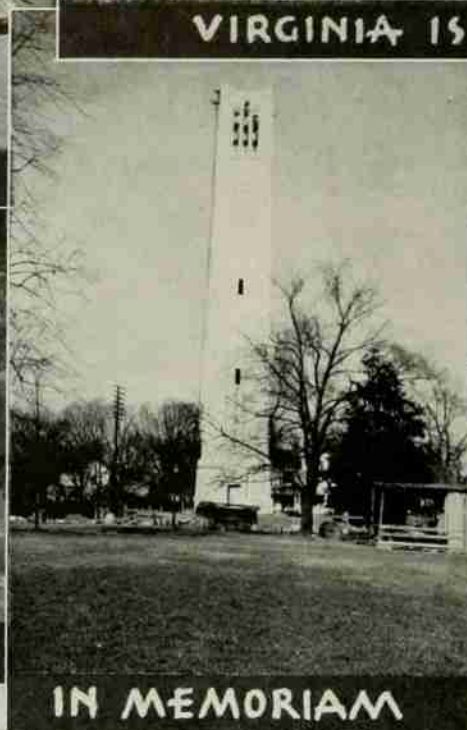

IN MEMORIAM

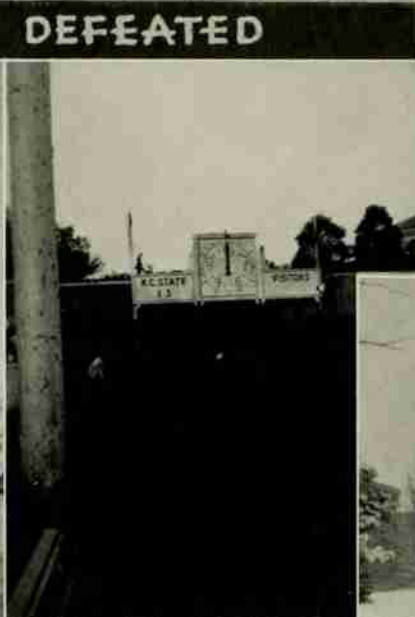

TIME'S AWASTIN'



SOLITUDE

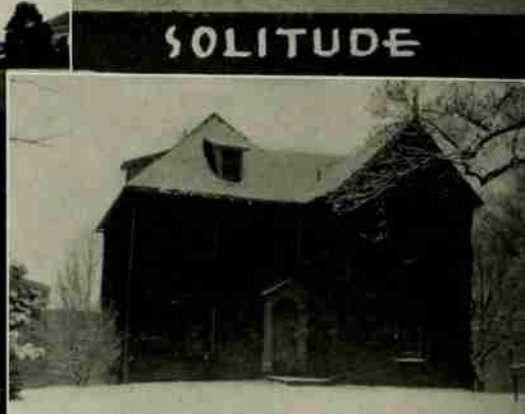

STILL SNOWING



ARMISTICE DAY



FRATERNITY FOOTBALL



DOC'S GREETING



SPREADY

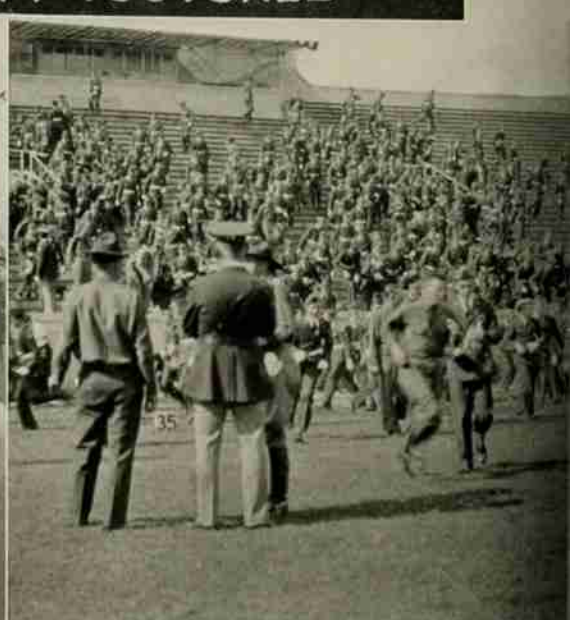

DISMISS



WHO'S GOT THE BOTTLE?



DUKE BOYS PLAY

SIG EPS OFF TO B.I. LAB

OUR PAL (PILL)



TOUGHIES

HAVE A SEAT, FELLOWS



MAJOR'S TOOTERS

WOLF'S HEAD

2ND BATTALION



GET IT, MAC

HI, JOE

HICKMAN, NEWTON AND WARREN



INSPECTION

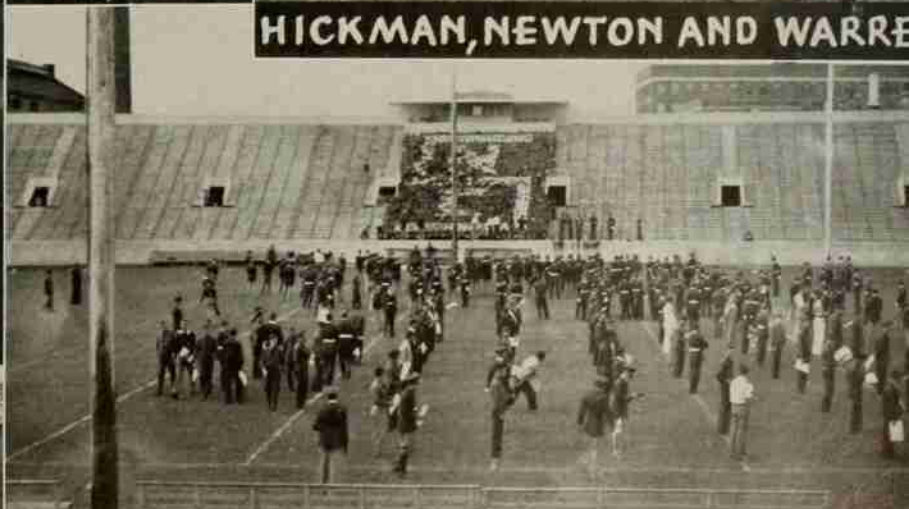

INDUSTRY IN THE MAKING

R.O.T.C.'S REHEARSE

PRESENTING *The*
Senior Superlatives



NEIL DALRYMPLE
BEST ATHLETE



PETE IHRIE
BEST EXECUTIVE



FRANK CURRY
BEST POLITICIAN



GEORGE ASHBY
BEST BUSINESS MAN



FRED GORE
BEST ENGINEERING STUDENT



AL EDWARDS
MOST HUMOROUS



CHARLIE MATTHEWS
BEST AG STUDENT



JOE RYNESKA
MOST POPULAR



RUSSEL POTEET
BEST ALL ROUND



JOHN BOLAND
BEST TEXTILE STUDENT

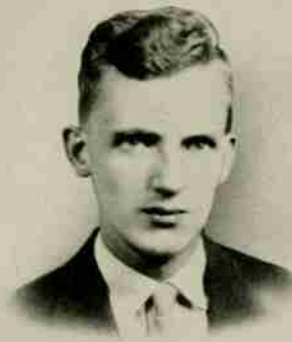

HALL MORRISON
MOST LIKELY TO SUCCEED



MARIO COMOLLI
BEST BUSINESS STUDENT



JOHNNY FEATHER
BEST DRESSED



CHICK BYRD
BEST DANCER



DICK GARRETT
BEST LOOKING



WADE LEARY
MOST MILITARY

Book Six

ATHLETICS



Frank Thompson, 1886-1918

THE WORLD WAR



FOOTBALL



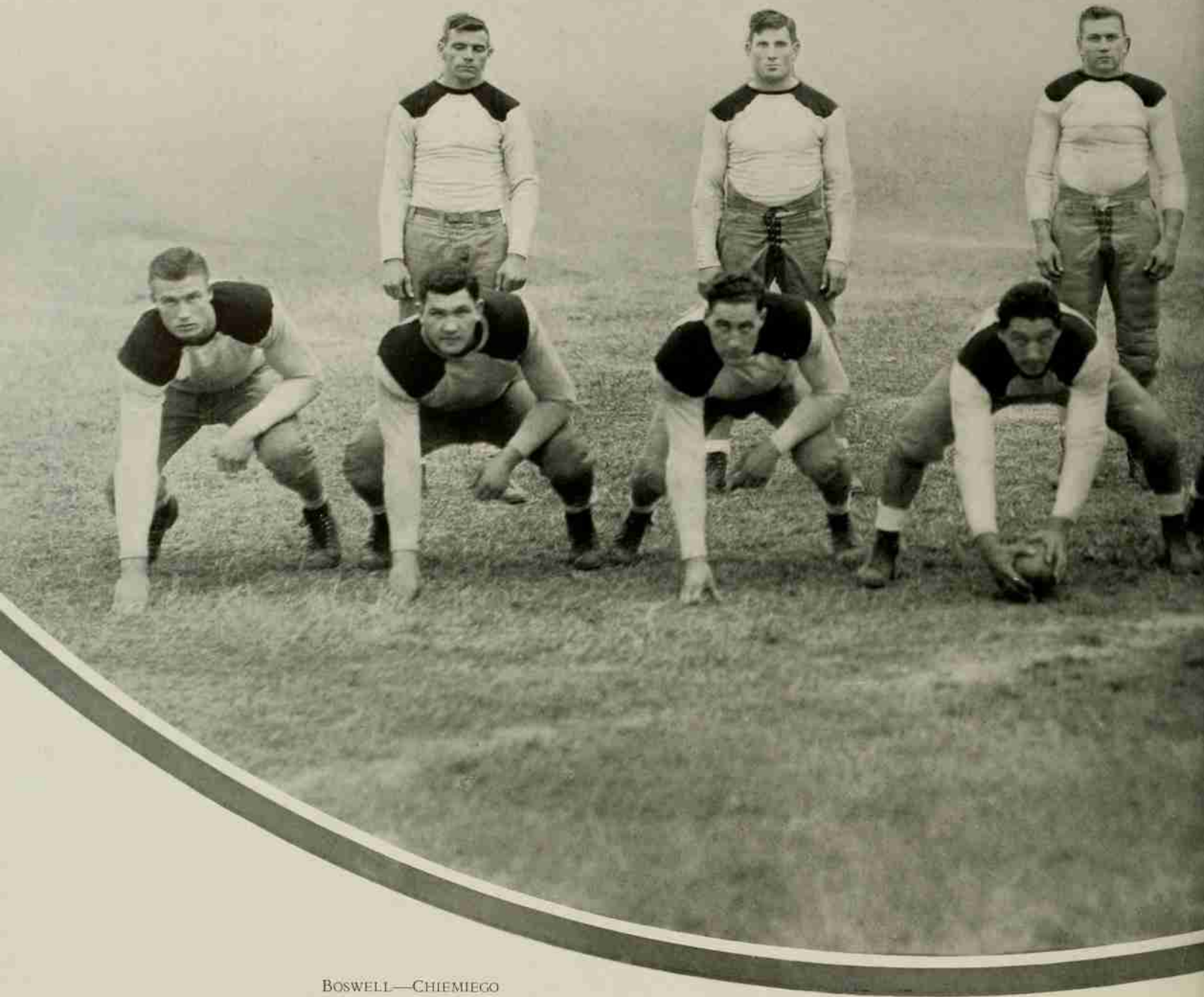

BOSWELL—CHIEMIEGO



The
WOLF



SEASON RECORD FOR 1936

State	12	Elon	0
State	2	Davidson	6
State	0	Wake Forest	9
State	6	Manhattan	13
State	27	Furman	0
State	13	V. P. I.	0
State	6	North Carolina	21
State	3	Boston University	7
State	6	Catholic University	7
State	0	Duke	13

THE WOLVES COME ON THE FIELD

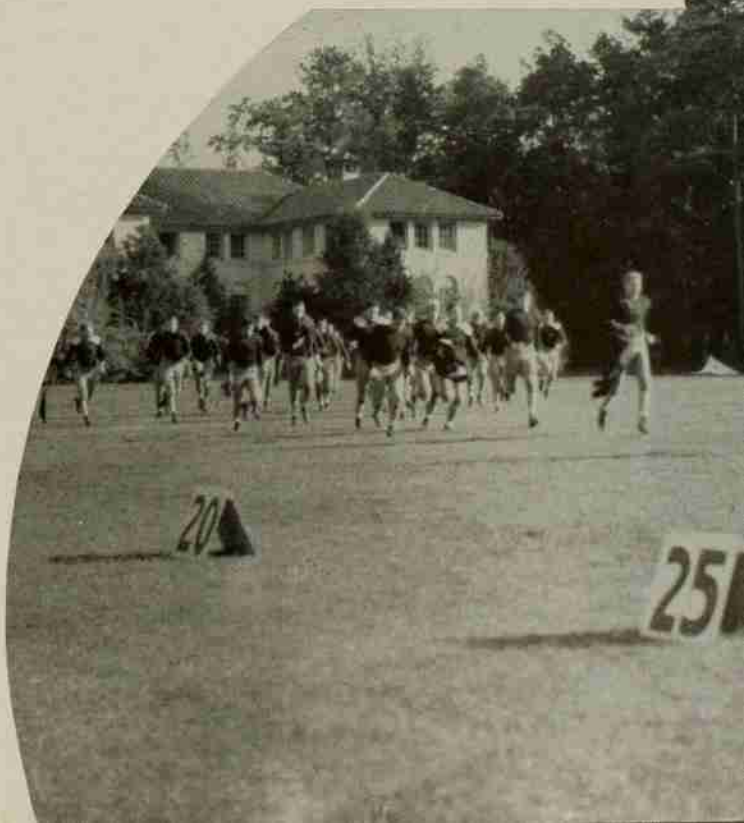

1936
PACKS

FOOTBALL



HEARTLY "HUNK" ANDERSON
Head Coach

Hot, sweltering days prevailed during the first two weeks of practice, nevertheless, the work went on. Coach Heartly "Hunk" Anderson had gaping holes to fill in the line—holes left by the graduation of Farrar, Worth, and the brilliant Steve Sabol. The rest of the team was all tried material. Captain Cara and Berry were on the flanks. Fry and Bugg were the tackles, both big and experienced. Regdon, Piliseno, and Kirschner alternated at the guard posts. Louie Mark and Odell Smothers were fighting for the honor of holding down the pivot position. The backfield was composed of veterans: Gadd, Bardes, Entwhistle, and Ryneska. The reserve material was both plentiful and experienced. Thus the opening game found the students and supporters of State with high hopes for a successful season.

Coach Anderson presented the Wolfpack Parade in four quarters and even with the mixing of the second, third, and fourth stringers the Tech goal was only threatened once by Elon and that lone threat was easily turned back by the staunch State line. The only scores of the game were two touchdown runs by Eddie Berlinski. The first came in the second quarter on a seven-yard end run and the last came at the beginning of the second half as the result of a 51-yard gallop through center. Captain Cara, Ryneska, and Entwhistle played brilliant ball to pace the Techs.

A scrappy and inspired Davidson team gave the Wolfpack their first setback of the season and shattered all hopes for an undefeated State year. The first half of the game ended with no scoring. Late in the third quarter, the Wildcats pushed over from the Tech four-yard line for the only touchdown of the game. With two minutes of the game remaining, Captain Cara broke through and threw Teeny Lafferty, ace Davidson back, for a safety and State's only points. The Techs were sluggish and appeared to be over-confident.

First Row: REGDON, BERLINSKI, ACAI, ESPEY, CARA, RYNESKA, ENTWHISTLE, GADD, KIRSCHNER, BUGG.
Second Row: KUSMA, DAVIS, ISAACS, KNOVICH, REYNOLDS, MATHENY, BERRY, FRY, MASS, THOMPSON.
Third Row: ABRAHAM, LAWLER, KUHISA, PAVLOSKY, HAYDEN, SANDFOSS, THOMPSON, GOODE, EDWARDS, TURLO.
Fourth Row: MURPHY, HELMS, KAREVIA, PILISENO, BROWNSIE, MARKS, MAHONEY, SCHWERDT, MASTROLIA.

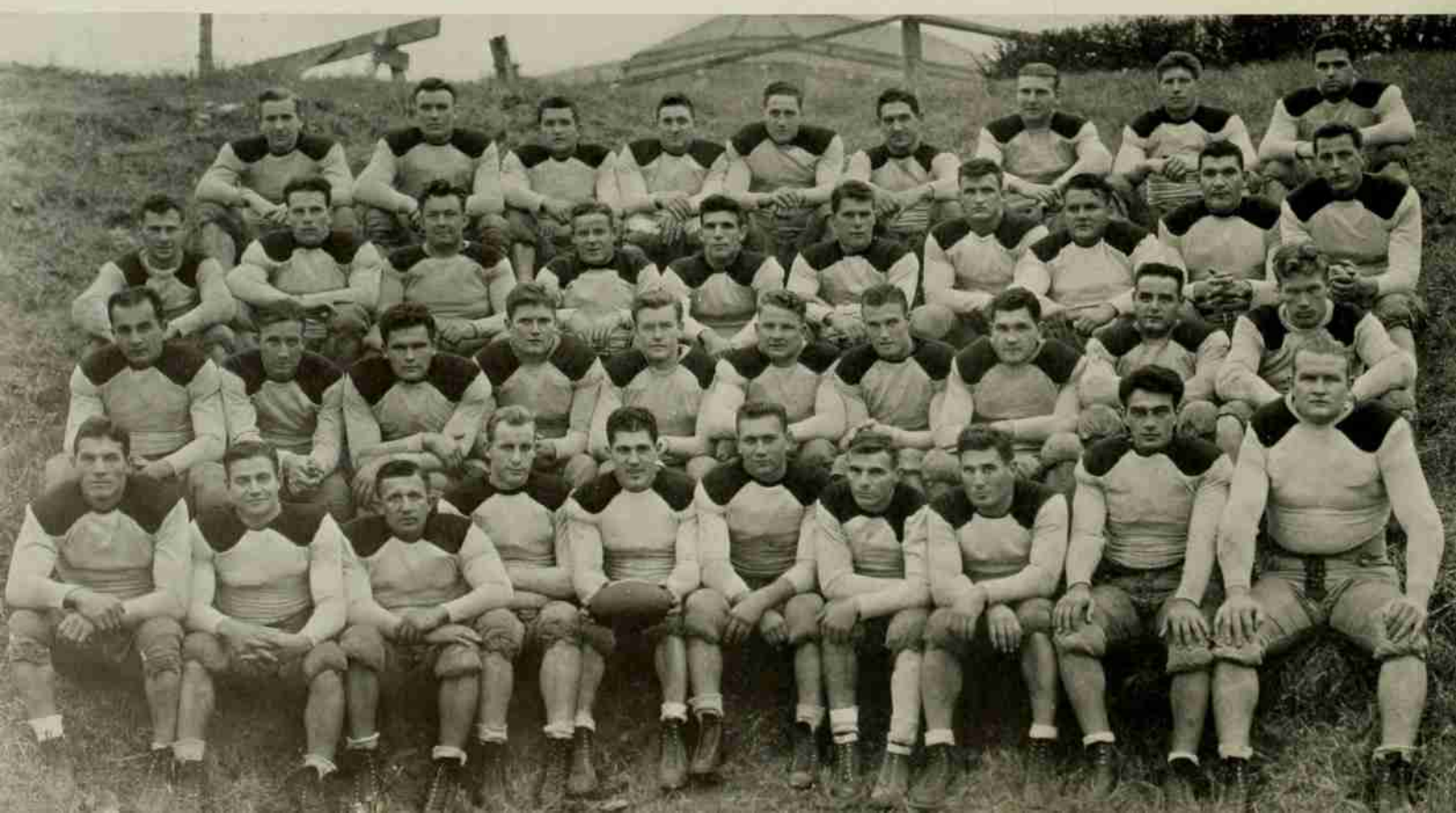

The losing jinx continued to dog the trail of the Wolfpack and the Wake Forest Deacons handed them their second beating of the year by the score of 9 to 0. State, expecting an easy workout took the field with a rather off-hand attitude. Ten thousand puzzled people wondered and waited for the vaunted Tech powerhouse that never got started. But the Deacons went to work early and Walt Kitchin kicked a beautiful field goal in the first half and Hobo Daniel intercepted a pass and ran it back for a touchdown to complete the scoring for the day. Joe Ryneska's steady line plunging was the only bright spot in an otherwise drab day for the Wolfpack.

State dropped its third straight game of the season, when a smart Manhattan team turned them back 13 to 6. The first half was scoreless with neither team showing much in the way of an attack. The Wolves scored first in the third quarter as Ryneska rammed his way over for the touchdown. The Jaspers came back strong and scored twice in quick succession. Wheeler intercepted a pass and ran 43 yards for the first score and Savage led a determined drive that ended in the second touchdown.

After waiting for three weeks, the State team presented a victory-hungry student body with a smashing win over Furman. The game was

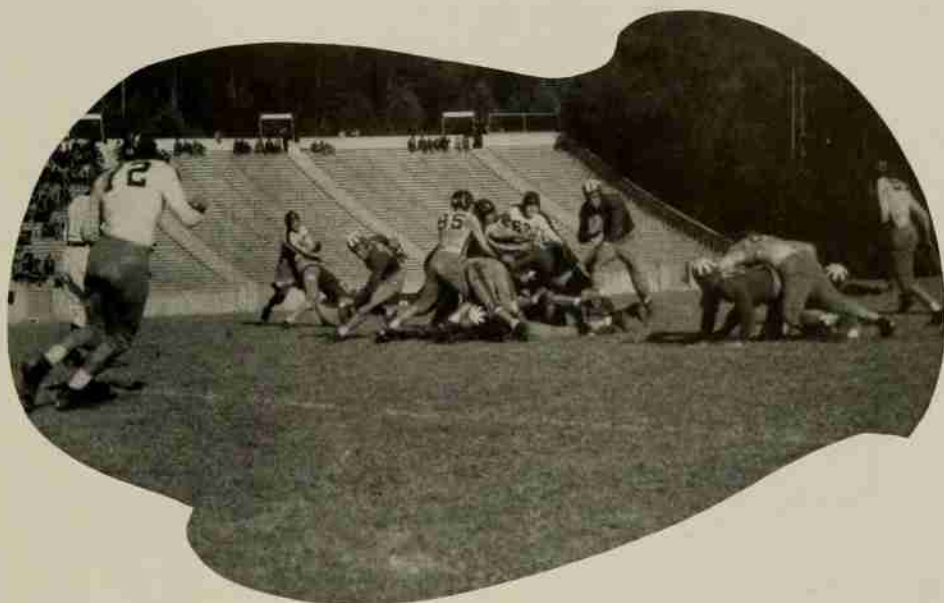

RYNESKA COMES THROUGH BEHIND EXCELLENT BLOCKING.

never in doubt as the Wolves took the opening kick-off and marched 80 yards for the touchdown. "Jumping Joe" Ryneska went over tackle for the first score. In the second period, a long pass from Robinson to Bardes accounted for touchdown number two. Ryneska contributed another touchdown to the score in the third quarter after running 61 yards. The final score came in the fourth period with Pavlosky pounding center for the tally after Edwards had recovered a fumble for the Techs. Regdon kicked two extra points and Helms added the other.

The Wolfpack continued its victory march with a 13 to 0 win over V. P. I. in the Homecoming Game. The Gobblers halted the first two drives of the Wolves, but the third march carried 62 yards and ended only when Ryneska plunged over the pay-off stripe to give the Techs a lead that was never threatened. In the third period, Davis flipped a long pass to Bardes for the second and last score. Regdon's kick was good for the extra point. V. P. I. was unable to pierce the tight defense of the State team at any stage of the game and finished with a total gain of only five yards for the entire game.

From hope to frenzied joy, then into a daze and despair, then back to Raleigh—the Carolina game in a sentence. The game, which Carolina was generally expected to win in a walk-away, was a rough and bitter struggle from the start. The entire first half was all State's and not only did the Wolfpack forward wall smother the Tar Heel backs, but Ryneska slashed over the center for a touchdown to give the Techs the lead at the end of the half. Carolina was not to be denied, however, and they came back strong to counter three times in the last half to sew up the game. Hutchins, Little,



ASSISTANT COACHES KOKEN AND KOSKY



HAYDEN
Back



THE CAROLINA GAME

Watson, and Bershak were the big guns for the Tar Heels. Captain Cara and Ryneska led the State team in a losing fight against a team that had superior reserves.

The Wolfpack's second invasion into the East resulted in another loss for the Pack. Boston College was the victor and the score was 7 to 3. Charlie Gadd kicked a beautiful 25-yard field goal to put the State team in the lead until the last quarter. Berlinski returned a punt 60 yards going deep into Boston territory, and a pass from Joe Schwerdt to Gadd carried the ball again into Boston territory, but both threats were halted by the Eagles. A last-quarter pass from Jivilikian to Ferdenzi gave the Eagles their touchdown and their victory margin.



DAVIS
Back



THE COACHES PEPPING THE WOLVES UP



EDWARDS
Tackle



WAITING FOR A CHANCE

The Catholic University Cardinals celebrated their Homecoming Day by eking out a 7 to 6 victory over the North Carolina State Wolfpack. Vidnovich went over for Catholic in the second period. Foley's kick was good and proved to be the margin of victory. The State passes failed to click and the running attack bogged down until late in the final period when Hayden passed to Berry for the lone score for the Techs. In the waning moments of the game, the Wolves were pounding at the Catholic goal but they were unable to reach the pay dirt.

The State Wolfpack closed a disheartening season by dropping the final game to the Duke Blue Devils by the score of 13 to 0. For three periods, the Wolves fought the Devils to a standstill in a marvelous exhibition of superb line play. In the fourth quarter, Captain Ace Parker scored twice for the Blue Devils. The State team went down fighting but not disgraced. The Duke team with Parker, yes assuredly with Parker—had been a little bit superior. As far as State supporters were concerned, it was too much Parker and too cold.

At the end of the season, Joe Ryneska was presented a trophy for being voted the most valuable player for the year.



THOMPSON
End



SANDFOSS
Back



PAVLOVSKY
Back



SCHWERDT
Back



REGDON
Guard



HELMS
Tackle



IT'S A TOUCHDOWN!

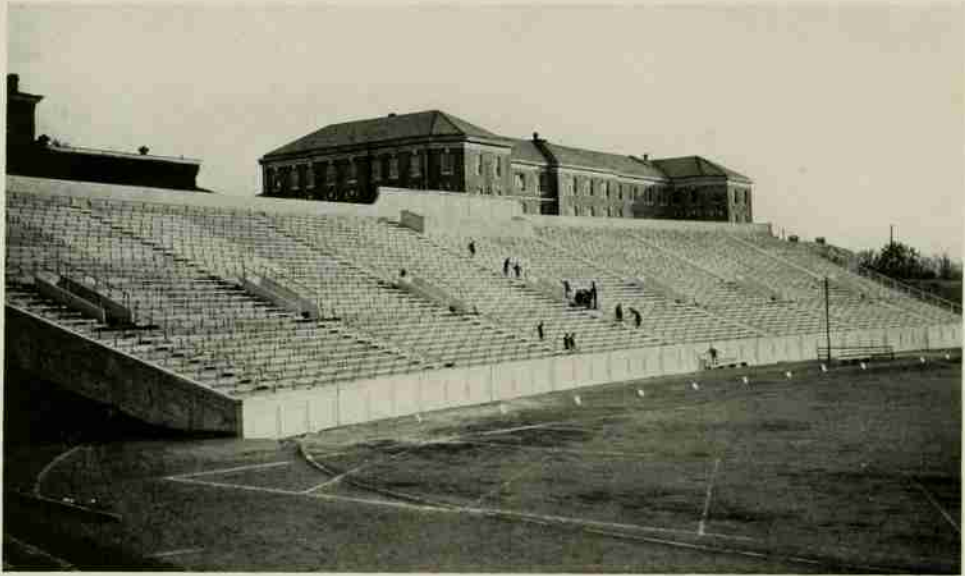



BASKETBALL

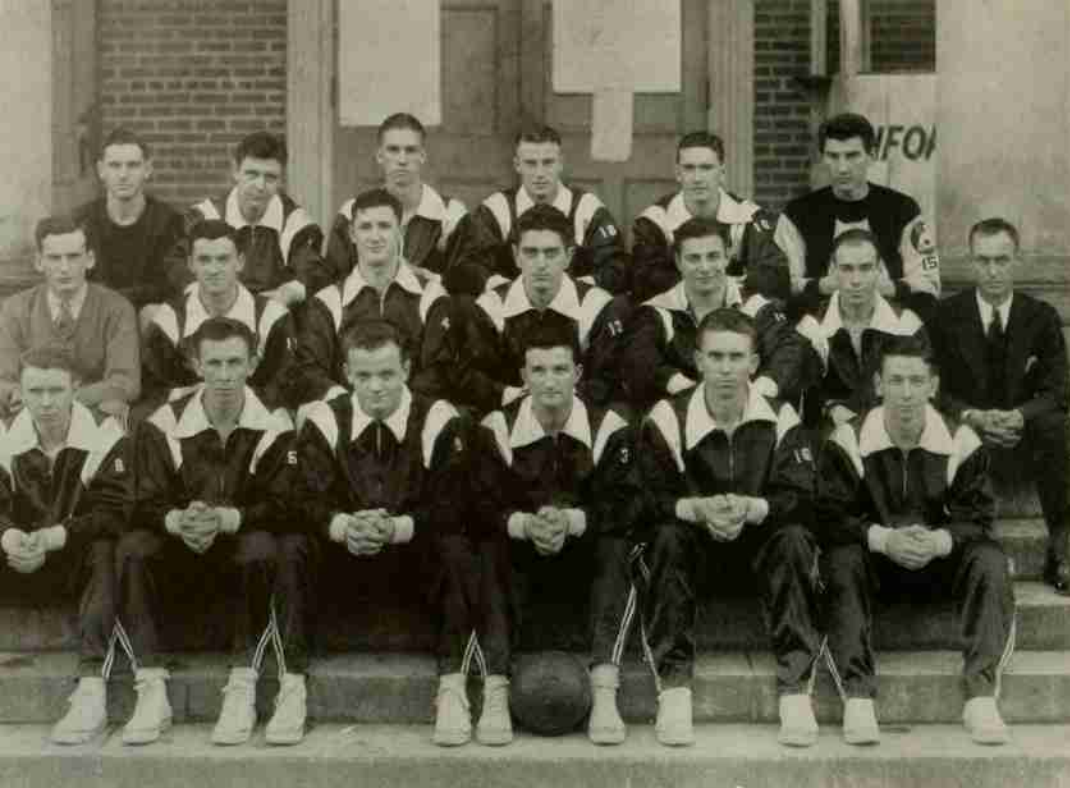

First Row: HAMILTON, ALLEN, HONEYCUTT, DALRYMPLE, MANN, HILL.

Second Row: WHITLOCK, RABB, BEAM, OSLECKI, BERLINSKI, SATTERFIELD, DR. SERMON.

Third Row: DAVIDSON, BROCK, VON OLSEN, BERRY, JONES, GERLOCK.

VARSITY BASKETBALL

1936

The hopes for the 1937 State College basketball team rose to a high peak in the Southern Conference tournament here in Raleigh and their hopes were only blasted when their conquerors, Washington and Lee, swept on to the finals and the championship. It was this same bunch of Washington and Lee veterans that had tripped the Red Terrors in an over-time period during the regular season. Nevertheless, Coach Sermon's charges finished their season with a marked supremacy on their 22-game schedule and came out on top in 14 of the tilts. With only two regulars and a few reserves returning from last year's crack team, the hopes were running low for the prospects for a winning team seemed none too bright. However, before the middle of the season had been reached, Dr. Sermon, who rightly deserves the title of the "Rockne of Southern basketball," had taken this group of inexperienced players and had molded a scrappy and hard-working team. Captain Neil Dalrymple and John Allen, a former reserve, were the guards, Bill Mann, another reserve, and little P. G. Hill, a sophomore sensation, held down the forward posts, while Connie Mac Berry, last year's high point man in the Southern Conference, held down the pivot position. It was this same brilliant Berry

that established a new scoring record of 270 points for the Southern Conference before the season had closed.

The new season was launched with an auspicious start as the Red Terrors took the boys from William and Mary into camp and sent them home reeling from a 49-21 loss. It was the first Southern Conference victory for State and sent the Techs off on a flying start in the Conference race. This W. and M. victory was the start of a winning streak that lasted for 4 games. It was not until the Duquesne game



WHITLARK, *Manager*

SERMON, *Coach*

that the Red Terrors tasted defeat. But—until then the Techs humbled three more Southern Conference opponents and firmly established themselves in the fight for the leadership of the Conference. The South Carolina Gamecocks fell before the fighting Red Terrors and although the Gamecocks had more experience, the scrappy Techs managed to win by a four-point margin. The next victim of the Statemen was Clemson who fell before an avalanche of baskets by the deadly Berry, Captain Dalrymple, and Bill Mann. The score of 54-29 left no doubt as to which was the better team. Although he did not score much, little P. G. Hill, played a smart, heads-up floor game and his accurate passing paved the way for many of the goals made by the "Big Three" of the State scorers. A game but completely outclassed Wake Forest quint was struck off the 1937 race as the fighting Red Terrors piled up a 49-31 victory. Again the entire team worked well as a unit and the scoring was paced by Mac Berry, Dalrymple, Mann, and Hill. This game also offered Coach Sermon a chance to use some of his reserves.

seeing. The Dukes rallied near the end of the first half and held a three-point lead at the intermission. The play was rather even until midway of the last half when the superior reserve strength of the Dukes began to show and it was not until then that Doc Sermon's scrapping Terrors were subdued. The game was marked by numerous fouls by both teams. Berry, lanky center for State, led the scorers for the night.

The State basketeers bounced back into the win column by handing the Davidson Wildcats a 41-35 drubbing. The flashy Berry counted 13 points and was closely followed by Mann and Captain Dalrymple with nine points each. This was another Conference win for the victory-seeking Red Terrors.

State's basketball team seemed to be headed for the Old North State championship. But—the White Phantoms, State's jinx from Chapel Hill, journeyed over and handed the Techs their first Conference and Big Five setback. The margin of the North Carolina victory was six points. State led by ten points at half time, but they collapsed in the second half when Mac

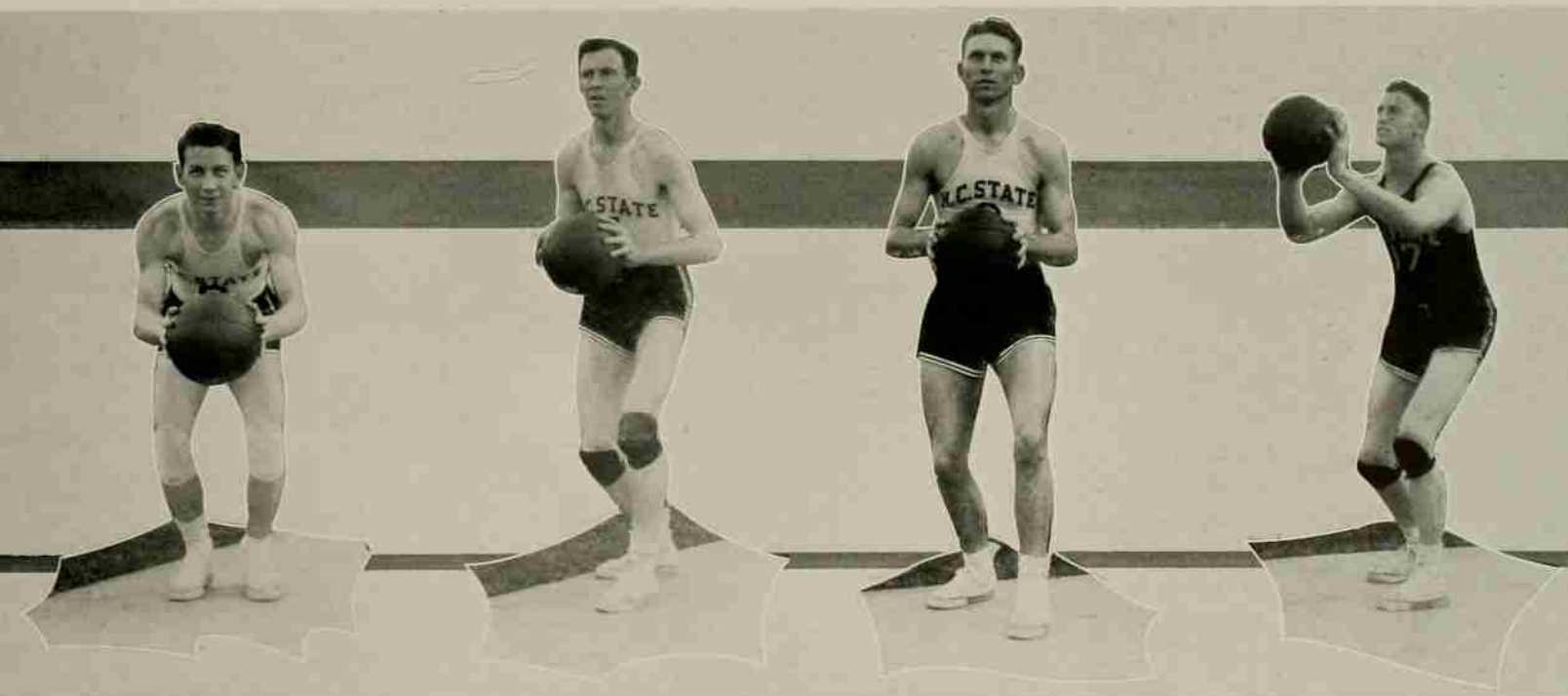

HILL

ALLEN

MANN

BERRY

The Techs dropped their first game of the year when they ran into Duquesne, the city champs of Pittsburgh, who not only presented the tallest team seen on the courts here, but also had one of the smoothest passing quints that this sports writer has ever had the pleasure of

Berry, their high-scoring center, was disqualified and removed from the game.

Hitting their stride again after faltering in the Carolina game, State's Red Terrors whipped a favored Duke team by the score of 30-27. The Techs got off to an early lead and although the

score was knotted three times during the game they were never headed in their march to another victory. Captain Dalrymple played a brilliant floor game and Berry and Mann shared the scoring honors with ten points each.

The University of Virginia sent their basket-ers into the Old North State and received an overwhelming defeat at the hands of the Techs by the tune of 40-17. Coach Sermon used every available man on the squad and although his ace center, Mac Berry, did not play the entire game he led the scorers with 19 points. The team from the University of Maryland were the next to suffer defeat at the hands of the Red Terrors. The game was a thriller from beginning to end and the State quint was only able to win after playing an extra period. Again it was the lanky Berry that led the play for State.

Carolina again encountered the Red and White courtmen, this time on their own court, but it was with the same result, a victory for Carolina, this time by a three-point margin. The game was merely a repetition of the first one, with the Techs leading at the end of the first half and then faltering in the last half to be nosed out in a well-played game.

time period that proved to be just an addition to an already action-crammed, thrilling game. Mac Berry completely outplayed Bob Spessard, elongated General pivot man, who was All-Southern Conference center for the past year. Another win was chalked up by the Terrors when they swamped the Cadets of V. M. I., 49-32. Leaving the grand state of Virginia, the State basketeers swung down through South Carolina. Their first game found them pitted against the South Carolina Gamecocks who tripped the favored Techmen, 30-23. This defeat seemed to stimulate the charges of Coach Sermon, for they bounced back and whipped Clemson, 41-40 in a thrilling over-time game.

The Techs returned to their home court and celebrated their return by trouncing Davidson to the tune of 51-34. They next entertained the Gobblers from V. P. I. and handed them a 38-29 licking. The Deacons from Wake Forest took the Terrors in their own lair and catching the Techs on an off night, whipped them 41-33. Duke nipped the Statemen and nosed them out by three points. The Techs took a short two-game trip and broke even. Maryland handed them a 41-35 beating, even though Berry did

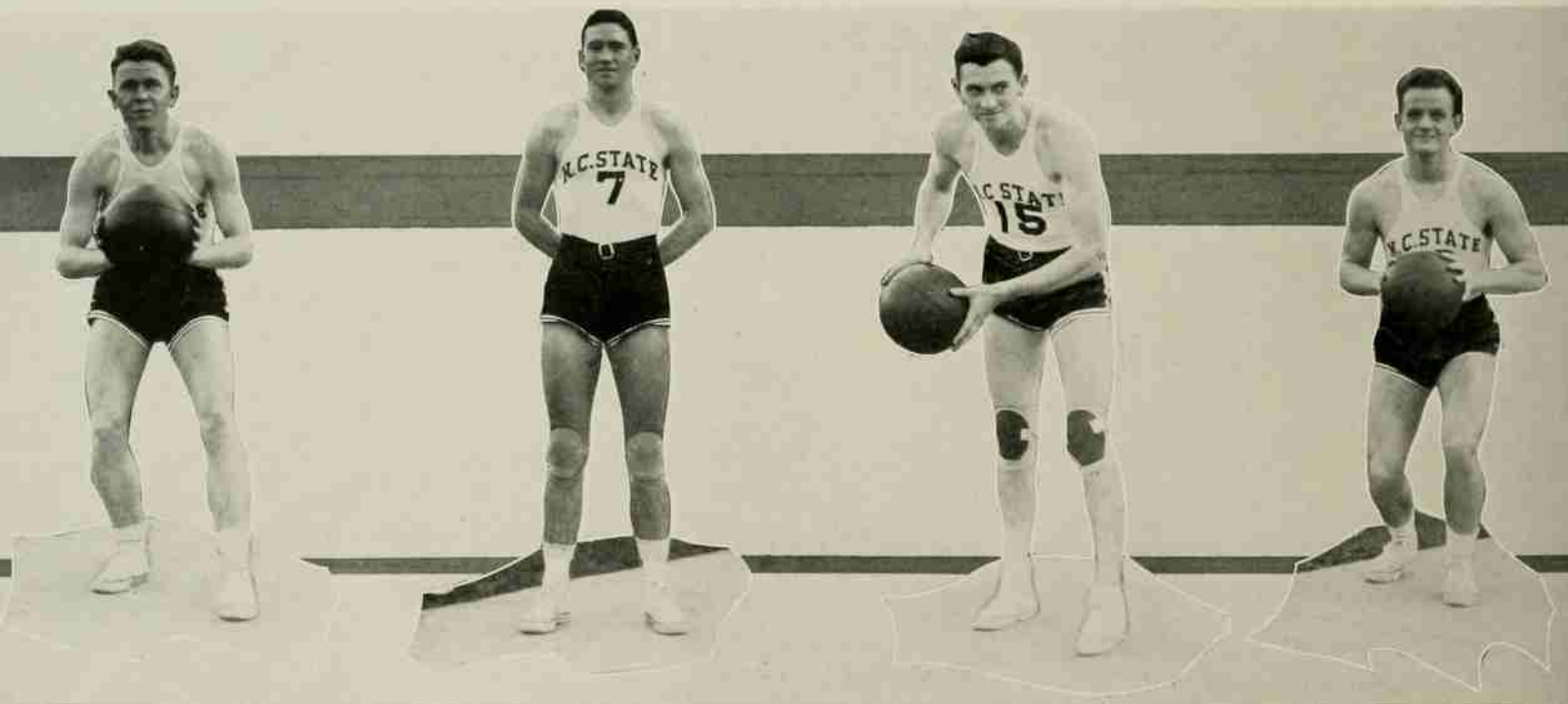

HAMILTON

JONES

RABB

HONEYCUTT

The Red Terrors took off on a five-game trip and when they returned, they had bagged three victories and had dropped two decisions. They also had to work over-time in two of their five matches. The trip started with a win of 36-24 over V. P. I. This was followed by a loss to the future Southern Conference champs, Washington and Lee, by the score of 27-26 in an over-

score 19 points. But William and Mary fell before an inspired attack and were hopelessly crushed 58-20. Berry was again high point man.

Coach Sermon's boys won easily over Maryland in the first round of the tourney but Washington and Lee put them out in the semi-finals by nosing them out by four points.



B A S E B A L L



DAVIDSON



FARRAR



RABB



FLYTHE

VARSITY BASEBALL, 1936

Coach "Chick" Doak opened the 1936 baseball season with only six lettermen, but from twenty-seven candidates, he finally molded a team that finally finished the year with a record of eleven victories against eight losses. The Techs also managed to capture third place in the Big Five race. Coach Doak was beset with various troubles from the beginning of the season and continued to dog the Statemen until the end of the year. Lefty Freeman, one of the best pitchers of the pre-



WALSH, Manager

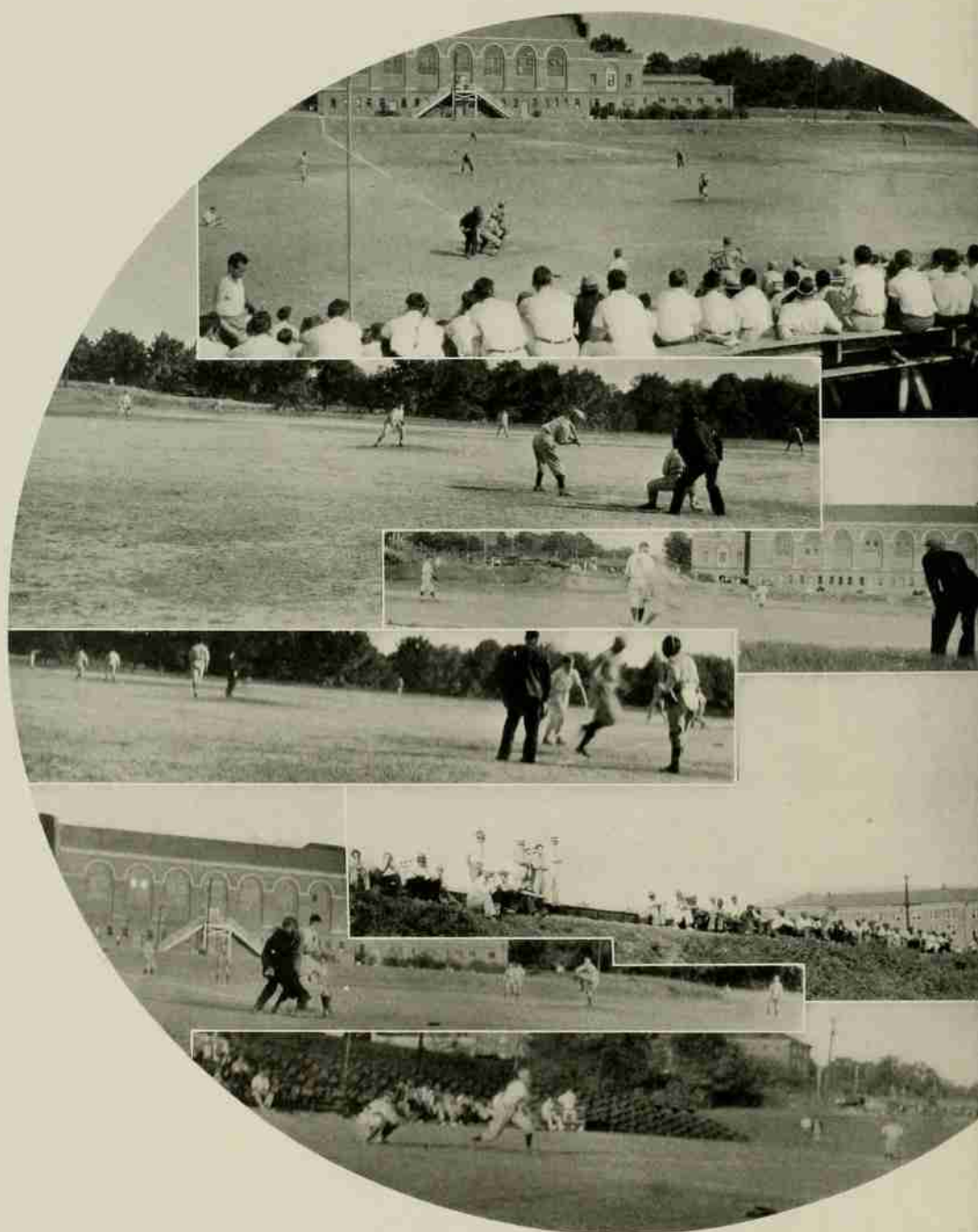

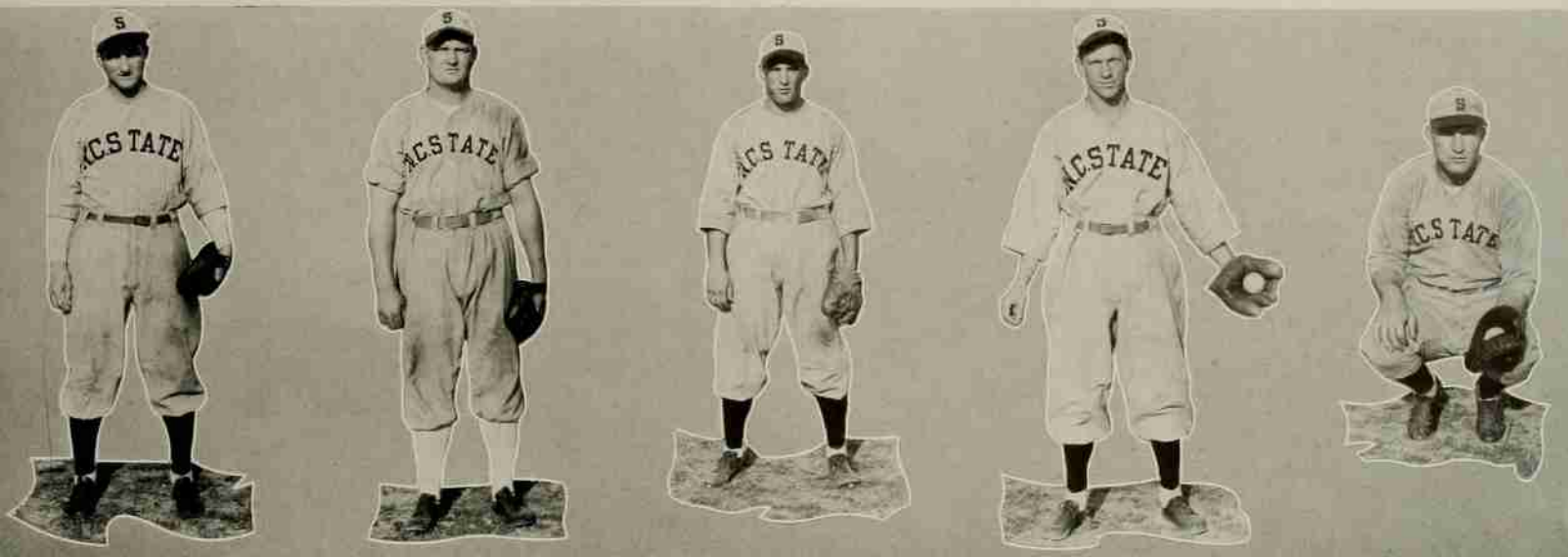

DALRYMPLE

BUGG

GADD

SCALES

MAHONEY

ceding year, showed up at practice with a sore arm and was not able to play during the entire year. Norwood, State number one hitter and outfielder broke his ankle during pre-season practice and was lost to the team until the tail end of the year.

Due to bad weather and sickness, the Doakmen were forced to start the season with only a little practice, most of this being indoor practice, and as a result they got off to a bad start by dropping their first two contests. As they continued their schedule the Techs showed a great deal of improvement and before the season was over they had some close victories to show for their long and untiring efforts.

After their first two defeats, the Doakmen took their annual Easter Monday game with the Demon Deacons of Wake Forest. It was the first Easter Monday victory for the Techs in three years. The State team gained their victory in the last half of the ninth inning when Captain D. C. Williams hit a home run to break a 7-7 tie and win the ball game. There was not a dull moment in the entire game which offered the fans plenty of good pitching

and hitting, and quite a few brilliant fielding plays.

From Easter Monday until the second week in April, the Techs played in and out ball. But on the 10th of April they seemed to hit their stride and from then on they played a better brand of ball. During this period of indifferent playing, the Techs dropped two games to the Duke Blue Devils. It was these early season losses that helped to put the Techs just out of reach of the top spot in the Big Five race. It was on the 10th of April when the State boys snapped out of their streak of bad playing and whipped a highly favored Rutgers team by the score of 4-2.

Following the Rutgers game, came a game with the Tar Heels from the University of North Carolina. It was a real battle from the start to the finish and when the smoke had cleared away, the Doakmen were on the top by the score of 3-1. Stuart Flythe, ace of the State pitching corps, turned in a beautiful exhibition of pitching in allowing only five hits. Walter Rabb, rookie shortstop, turned in the fielding gems of the day and Jake Ma-



"CHICK" DOAK, Coach

honey, another rookie, led the Techs at the plate.

After the Carolina game, the State team dropped their third game of the current season to the Duke Blue Devils. The score was tied until the end of the eighth inning when the Techs were called for stalling, thereby forfeiting the game to Duke. This seemed to upset Coach "Chick" Doak's charges, for they dropped the next game to the grey-clad Wildcats of Davidson. The final score was 7-4 and it was only through the heavy hitting of Teeny Lafferty, Davidson football star, that the Wildcats were able to edge out the win over the Red and White ball players. A few days later the tables were turned on the Wildcats and behind the masterful seven-hit pitching of Mason Bugg, the Techs were able to subdue the Davidson boys to the tune of 5-3. Jake Mahoney, rookie catcher, was the big gun in the attack of the State team.

The jinx that the Duke Blue Devils held over the Techs at the beginning of the year was broken, as the scrappy State ball players took the measure of the Big Five leaders by a 6-3 score. Stuart Flythe, lanky ace of the

State hurling staff, was in rare form and limited the heavy hitting Blue Devils to six hits. At no stage of the game were the Duke players able to reach the speedy Flythe with any degree of success. Captain Williams, Mason Bugg, and Jake Mahoney led a concentrated attack on two Blue Devil hurlers to clinch the game for State. Walter Rabb, sensational shortstop, contributed the fielding gem of the day when he raced far over into foul territory and made a diving, one-handed catch of a hard-hit ball and retired the side at a crucial moment of the game.

The North Carolina State baseball team formerly closed their 1936 season by dropping a close and extremely hard-fought game to the Demon Deacons from Wake Forest. The final score was 8-5 but it was not until the last State player was put out, that the final outcome was sure of. Mason Bugg twirled the last game and with a little better luck would have easily come out on the big end of the score.

At the close of the season, the team elected Mason Bugg, pitcher and outfielder, to lead the team in 1937.

Front Row: FARRAR, DRESWICK, BUGG, WILLIAMS, RABB, MAHONEY, STATON, TODD, DALRYMPLE; Second Row: SHELL, GRIFFIN, BLOUNT, HART, FLYTHE, DAVIDSON, BERRY, WYNN, COACH DOAK, DENTON, Manager; Back Row: BERLINSKI, JONES, KEATING, MANN, BARB, HINES, SCALES.

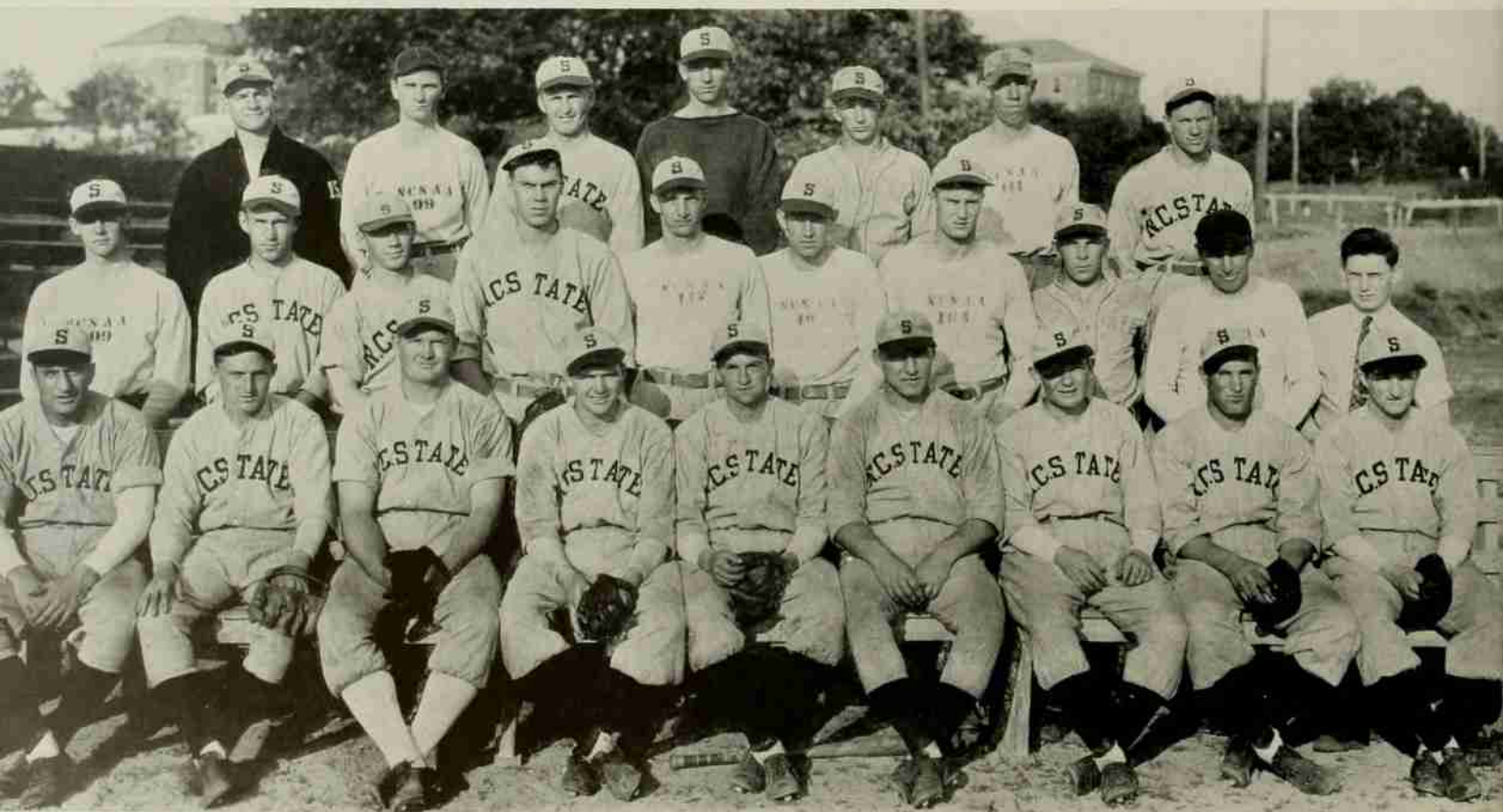



BOXING
and
WRESTLING



BOXING

The North Carolina State ringmen opened the season with five gaping holes to fill in the line-up. Captain Alex Regdon was unable to fight in the first match because of an injury and he was forced to leave the team in mid-season because of heavy scholastic duties. With the exception of Penland, in the 135-lb. class, and Sorrell, in the 145-lb. class, the entire team was changed from time to time in experimenting with new and untried scrappers. Even with these difficulties, the Techs finished the season with three victories and three losses.

State opened their season by dropping their first match of the year to the ringmen of Catholic University. The score of 7-1 does not indicate how closely all of the bouts were contested. With a line-up studied with inexperienced men, the State leather pushers were able to rack up only one victory and that was the clean-cut win of Glenn Penland in the 135-lb. class. Not much can be said of the match as the Techs had just returned from the Christmas holidays and were in no shape to meet the more experienced Cardinal pugs.

The first victory of the year was tasted by the Tech leather slingers before one of the largest home crowds that has ever seen an intercollegiate boxing match at State College. The victim was South Carolina and the score was 6-2. Penland continued his winning streak and with Miller, Caraway, and Pavalosky punching their way to victories, the boys from South Carolina were clearly outclassed. Captain Regdon won by a default and Rudisill and Leet got draws to complete the scoring for the match.

The State fighters hung up their second victory of the season, by whipping a scrappy team of boxers from Clemson. The final score was 5-3 after an exhibition of close scraps that made ring history at Frank Thompson Gym. The Clemson boys won the first two bouts to take an early lead. Both of these fights were close and filled with action and only whetted the spectators' taste for the fights that were to come. Glenn Penland scored the first win by clearly outpointing Dukes. The terrific-hitting Russ Sorrell knotted the score by slugging his way to a victory over Bob Jones. Clemson again forged to the front when Dorne eked out a win over Caraway. Miller evened the score by taking a decision. Captain Regdon reached his peak as he decisively pounded out a victory over Tom McConnell, the Clemson captain. Pavalosky took a decision in the last fight of the evening.

The growing power and hard training paid dividends to the State pugilistic-inclined boys in the form of a $5\frac{1}{2}$ to $2\frac{1}{2}$ victory over the scrappers from V. P. I. The points were accumulated through two decisions, two knockouts, one a technical knockout, and



HELMS



MILLER



DEL PICO



PEELE JOHNSON
Coach

the three draws. Penland and DeBoy garnered the decisions. Coble, Leet, and Miller fought their opponents to draws. Pavalosky won by a default. Russell Sorrell, State's 145-lb. star, won the feature bout of the evening. Sorrell gave Bishop a sound beating until the fight was stopped in the third round by the referee.

The next fight for the State scrappers was the Carolina match and with it came the Techs' second defeat of the year. The final score was 5-3 in favor of the boys from Chapel Hill and even then they were mighty lucky to be on the big end of the score. State's three points came by a clean-cut decision of Glenn Penland over Bass and on a pair of draws by Arnott in the 175-lb. class and E. V. Helms in the unlimited class. Carolina failed to furnish any kind of opposition in the 145-lb. class for Russ Sorrell. State's smooth fighter, who was rated as one of the best fighters in the entire Southern Conference.

The final match of the season ended with the Tech scrappers dropping their final and third match of the season. E. V. Helms, in the unlimited class, was the only winner for State, while Biddle Caraway, in the 155-lb. class, fought to a draw with Vincent. Glenn Penland dropped his only dual match of the year when Captain Kneipp shaded him in a close decision. Although he lost by a decision, Russell Sorrell, State's ace 145-lb. boxer, became the only fighter this year to go the entire route with Farrar, Duke's National Intercollegiate champion.

State sent four scrappers to the Southern Conference Meet held at College Park, Maryland. Although none of the four were successful in winning a title, two of the fighters, Sorrell and Penland, were not eliminated until they met the champion of their respective division. At a meeting held at the close of the year, the Tech fighters selected Russell Sorrell, star 145-lb. boxer, to lead them in the ring wars on the coming year. The prospects for next year are exceedingly bright as only two men were lost from this year's squad.

HENLEY
Manager

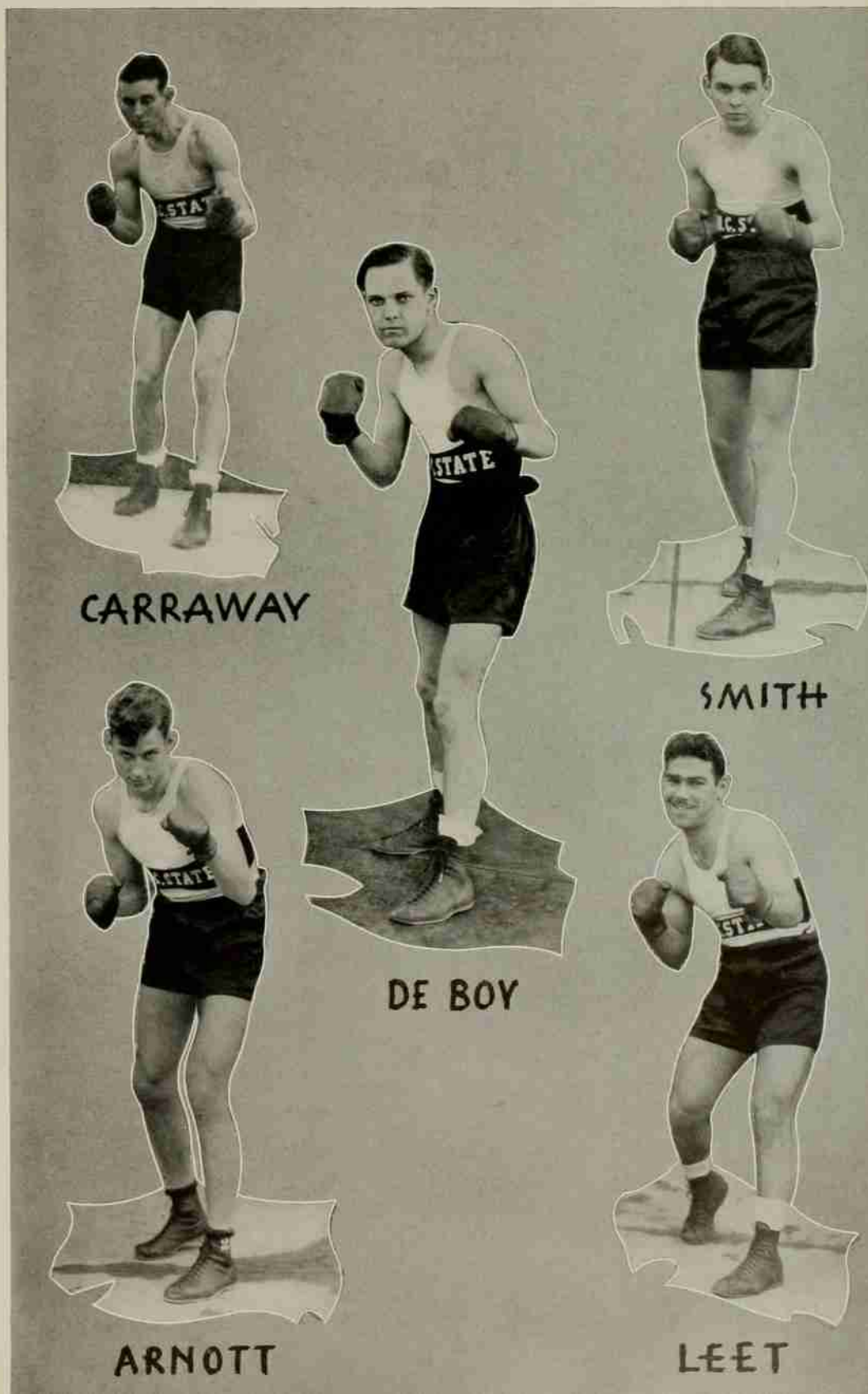

CARRAWAY

SMITH

DE BOY

ARNOTT

LEET

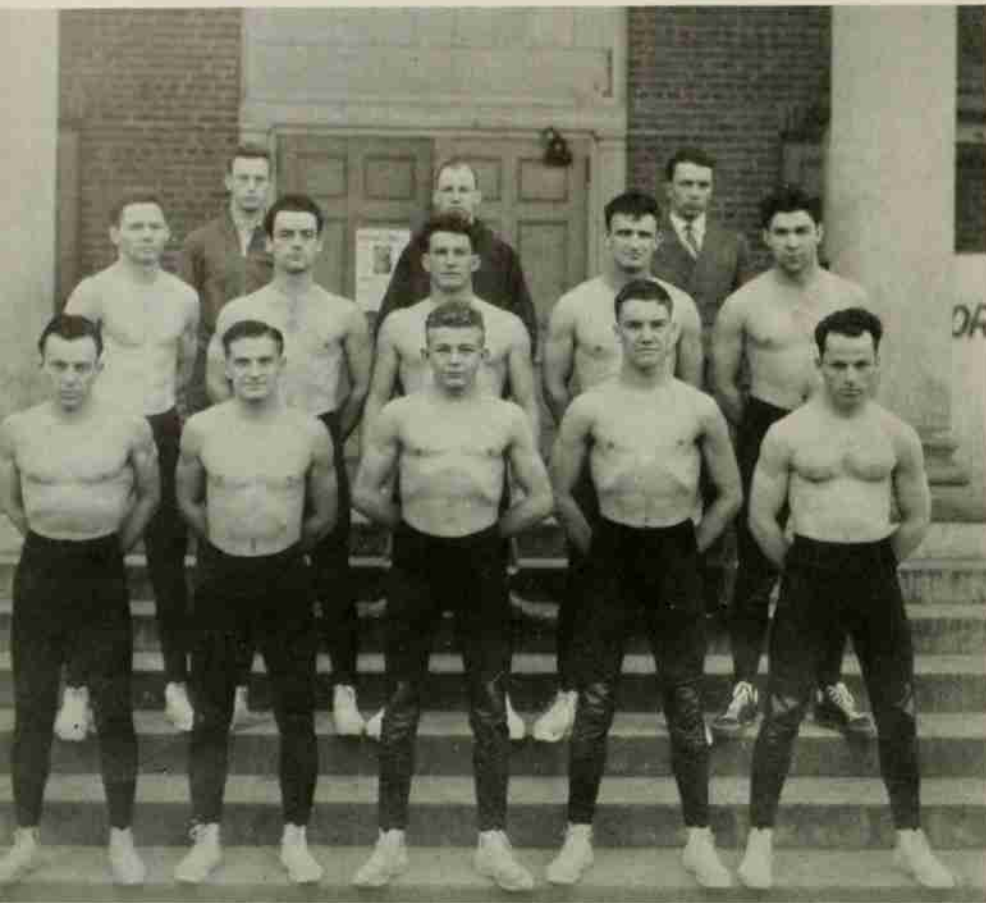

Back Row: MORGAN, MATTHEWSON, COMOLLI; Second Row: SHIMER, McLAUGHLIN, TROXLER, THOMPSON, COON; First Row: BELL, CHESLOCK, HINSHAW, BRIDGES, HEIN.

WRESTLING

The prospects for a successful season were exceedingly bright as there were veterans returning for every division. However, throughout the season sickness and injury hampered the team in nearly every match of the stiff seven-meet schedule.

The "Flying Cadets" of V. M. I. proved to be a bit too strong in the season's opener and State's wrestlers dropped their first meet 23-11. The Cadets were runners-up in the Southern Conference tourney last year and their experience was just a little too much for the Techs. Both of State's co-captains, Bell and Troxler, won time advantages. In the feature match of the evening, Dick Thompson threw Franz, V. M. I. star, in the 175-lb. division.

The Tech grapplers were still unable to shake their losing jinx and were defeated by "The World Beaters" from Appalachian College by a 17½ to 10½ score. Dick Thompson and Farthing fought through an extra period to a draw. Once again, Co-captains Bell and Troxler defeated their opponents by time advantages. Red Shimer, wrestling his first bout of the year, easily defeated Norris.

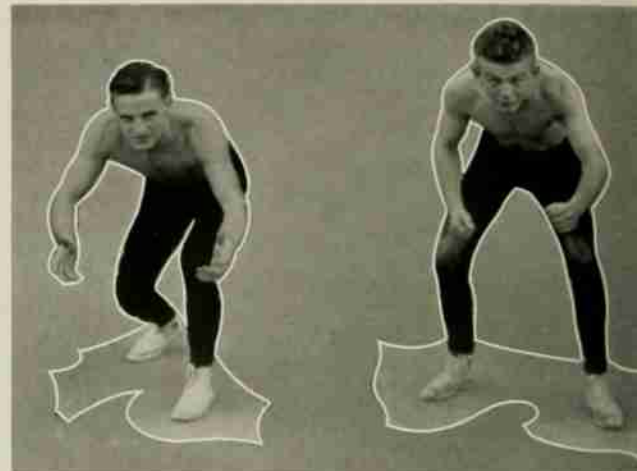

CHESLOCK

HINSHAW

Coach Matthewson's grunt and groan boys finally turned in a win after waiting for two meets for the victory. The final score was 21-11 and at no time during the match did the V. P. I. wrestlers threaten the lead of the State boys. Co-captain Billy Bell, Red Shimer, and Dick Thompson turned in falls to turn the tide in favor of the Techs. Co-captain Troxler and Bridges completed the scoring for State by turning in time advantages. This was the Techs' first Southern Conference victory.

The State matmen ran into the powerful Washington and Lee Southern Conference Champions and came out on the short end of a 17-9 decision. The grapplers from Lexington displayed the same brand of wrestling that won them the title

MATTHEWSON, Coach

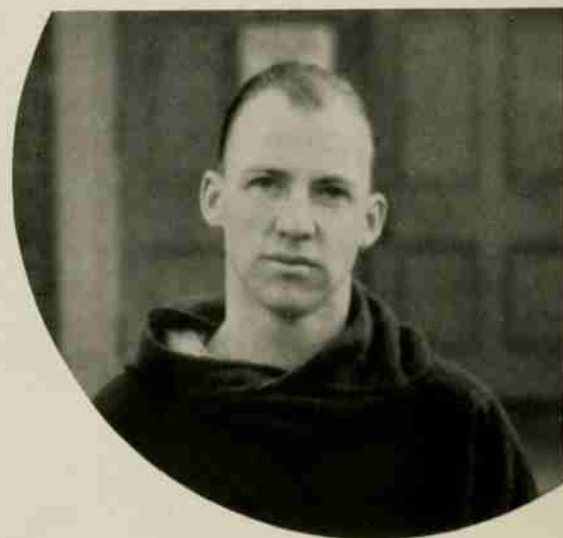

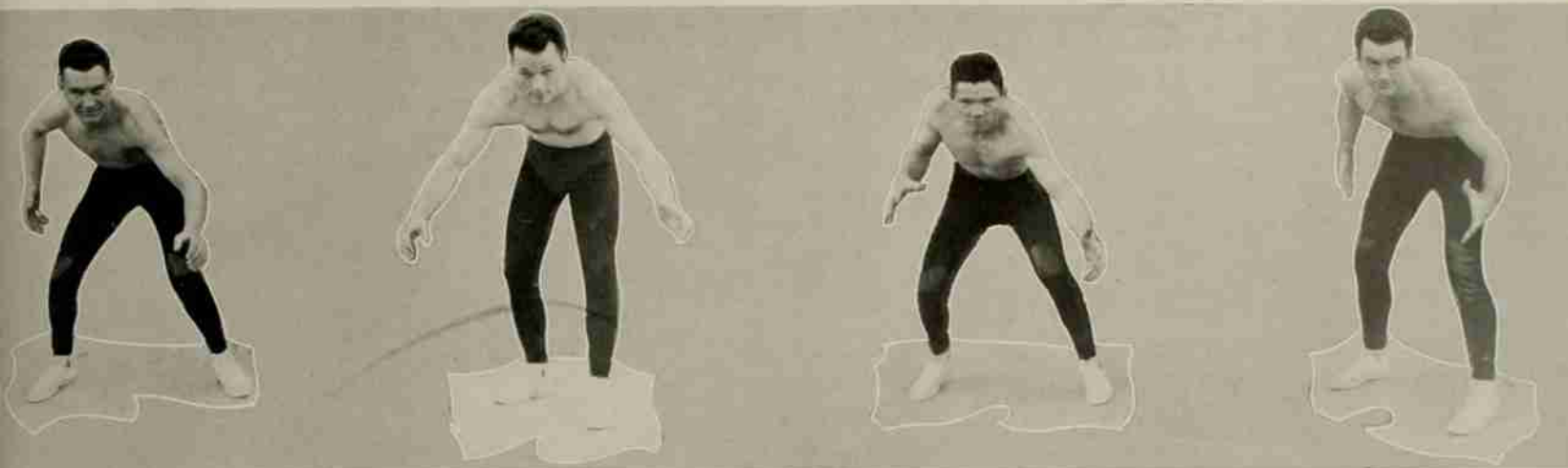

BRIDGES

HEIN

SHIMER

McLAUGHLIN

last year, and although the State matmen scrapped them every minute of the matches, the Generals were just a little too polished for the Raleigh boys. The Techs took three decisions while the Generals took one fall and four time advantages. Co-captain Bell put State in the lead with a time advantage. However, the Generals took the next four matches before Co-captain Troxler racked up the Techs' second win. Dick Thompson turned in the third and last victory for the State grapplers. Although State dropped the meet, Co-captains Bell and Troxler, and Dick Thompson remained in the undefeated class.

The Techs scored their second win of the year by beating Duke, 29-3, and at the same time took a step nearer the Big Five Championship. Co-captain Troxler and McLaughlin won their matches by falls, Bell, Hein, and Shimer won time advantages. Duke forfeited the 175-lb. division and the Heavyweight division to the Techs.

State's wrestling team was knocked out of the chance for an undefeated campaign in the Big Five when they dropped a close match to the Davidson Wildcats, 16-12. State was leading until the final match, when Coon was disqualified and thus allowing Davidson to forge ahead and win the meet. Co-

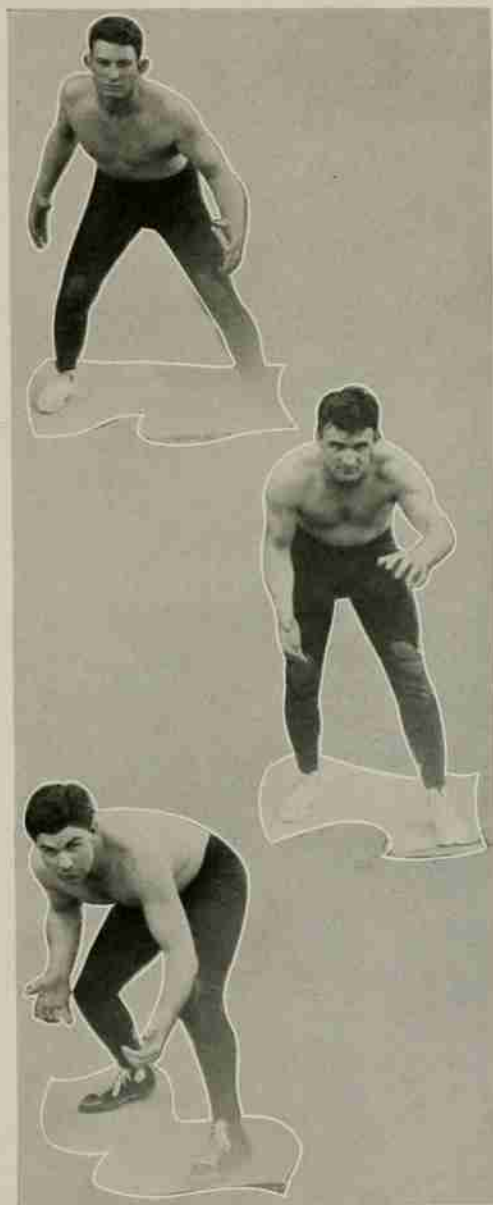

TROXLER
COON

THOMPSON



COMOLLI, *Manager*

captains Bell and Troxler again led with time advantages and with the help of Shimer and Cheslock, they tallied all of the points scored by the Techs.

The State College grapplers fought their way into a three-way tie for the Big Five championship by downing the University of North Carolina's Tar Heels by the score of 23-3. The Techs made a clean sweep of the first seven matches and lost only the heavyweight bout. All of the decisions came on time advantages.

At the close of the season, Red Shimer, brilliant 145-lb. star, was elected captain. Coach Matthewson deserves much credit in his first year as coach of the Techs.

MONOGRAM CLUB

OFFICERS

ALEX REGDON *President*

GEORGE KURFEHS *Secretary-Treasurer*

ROSTER

BILL BELL
ED BERLINSKI
CECIL BROWNIE
W. C. BURR
HOWARD BARDES
MAC BERRY
MASON BUGG
FRANK CURRY
CARROL CONRAD
MAC CARA
W. G. DAVIS
W. CREWS
NEIL DALRYMPLE
RED DUNN
C. J. DULIN
CHARLES DUNNAGAN
ARTHUR DAMMANN
ED ENTWISTLE
AL EDWARDS
CHARLIE GADD
GEORGE FRY
JIMMIE GRANTHAM
CARL GOODE

GEORGE GETZ
NICK HAYDEN
TOM HINES
REN HOEK
E. V. HELMS
PETE IHRIE
HERB KIRSCHNER
GEORGE KURFEHS
W. R. MANN
ROGER MASS
LOUIE MARKS
JOHN McLAUGHLIN
M. H. MEEKINS
JAKE MAHONEY
GEORGE MURPHY
RUSSEL NICHOLSON
HENRY NADING
URIAH NORWOOD
A. J. PAVLOVSKY
G. E. PENLAND
DAN PILOSENO
R. S. PAYNE

M. C. PALMER
JOE RYNESKA
E. ROBINSON
ALEX REGDON
A. D. ROBERTSON
R. RETTEW
W. L. SHUMAKER
C. SHIMER
KEY SCALES
C. C. STOTT
BILL TERRILL
C. STINETTE
JOE SCHWERDT
RUSSEL SORRELL
I. W. SMITH
NAT THOMPSON
JESSIE TATUM
DICK THOMPSON
L. TROXLER
E. L. WHITTON
HUBERT WARREN
WARREN WOODEN
GEORGE WEITLAUF

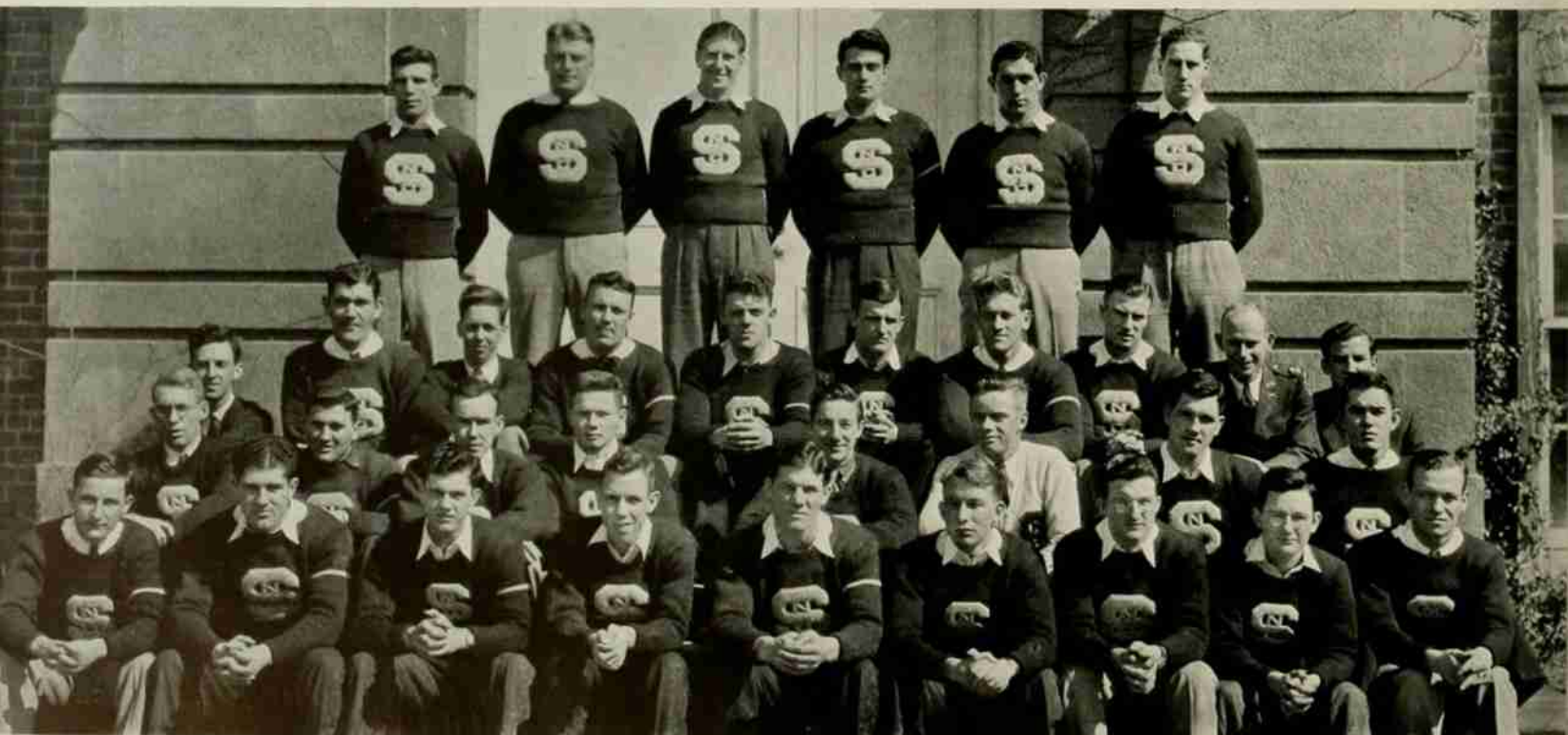



MINOR
SPORTS



BAERTHLEIN
DUSTY
SCALES

GOLF

North Carolina State College had the misfortune to lose some of her outstanding golfers at the beginning of the golf season and even though, State never had her full strength on the links, the season was far from being an unsuccessful one. After much shifting around, Major Ben Venable selected Captain Willie Dusty, Bill Baerthlein, Key Scales, Bruce Cauthen, and Marion Palmer as his varsity outfit.

The team opened the year by completely outclassing a veteran team of golfers from the Carolina Country Club. State copped the first match and was never headed. Captain Dusty, Baerthlein, and Key Scales played steady golf to lead the attack on the Club's outfit. The Duke team, who later became Big Five champions, downed the Techs in their meet. The Blue Devils had just a little too much experience and power for the State players. The linksmen dropped their second match of the year, when they ran into a well-balanced team of golfers from the University of South Carolina. Although Captain Dusty, Baerthlein, and Scales played brilliant ball, the Gamecock crew eked out a 10-8 win over the charges of Major Ben Venable.

Following this inauspicious opening, the Tech niblick swingers produced a two-match winning streak. The first victim was Catawba and the outcome was never in doubt as the State linksmen were showing their superiority from the first match throughout, until the last. The Demon Deacons from Wake Forest were the next victims to fall before the onslaught of the Tech golfers. Captain Dusty, Key Scales, and Bill Baerthlein led the attack.

After this splurge of victories, came two dismal defeats to the Techs. The first of these beatings was administered by the smooth-playing team from Davidson. State's final defeat came at the hands of the Duke Blue Devils. The Tech boys just could not cope with the superior golfing ability of the Duke players. The regular matches of the season ended with the State golfers earning a tie with the strong R. G. A. team.

The season for the State golfers ended with the annual playing of the Big Five Golf championship. The Techs placed fourth. At the close of the year, Key Scales was elected captain for next year.



MAJOR VENABLE, *Coach*

TENNIS

The prospects of an all-veteran tennis team were cut down by the loss of Al Folley and Bill Peck through graduation. Inspection trips also cut down from time to time on the seniors available. However, Captain Jimmie Renn led a well-balanced team composed of Dulin, Brown, Smith, Nading, Crews, Dixon, and Findlay, through one of the most successful tennis seasons that State has had in the past few years.



GREEN, *Coach*

The season was opened with a 9-0 victory over Wake Forest. However, in the second match of the year, Duke tripped the State netmen by a 7-2 count. The Amherst racquet wielders took time off during a trip and handed the Techs a 7-2 defeat which proved to be a repetition of the Duke matches. The losing jinx continued to dog the trail of the Techs and they dropped their next match to the Davidson netmen by the count of 6-3. The Techs seemingly could not shake their jinx and the racqueteers from Carolina dropped them for another loss. Coach Green's boys got a new deal however, and defeated William and Mary decisively to the tune of 7-2. The William and Mary victory was followed by a win for the Cadets of V. M. I. by a 8-1 count. The smooth-playing tennis team of the University of Virginia handed the Techs their only setback during their invasion of Virginia. The score of 7-2 in favor of the Virginians does not indicate the closeness of the matches.

A return home resulted in a loss to Furman, 5-4. However, a trip down into South Carolina, during which the netters met Furman and South Carolina, resulted in one victory and one loss. The season was formally closed with a clean cut victory over the Deacons from Wake Forest. The final score was 7-2 and the spectators thought that the Deacons were lucky to garner their two points.

The prospects for the coming year are particularly bright, with all but two veterans returning and with a host of freshman stars coming up to join the ranks of the varsity. Among these are Maurice Canady, high school singles champion of North Carolina, and David Satterfield, one of the ranking players of Virginia.

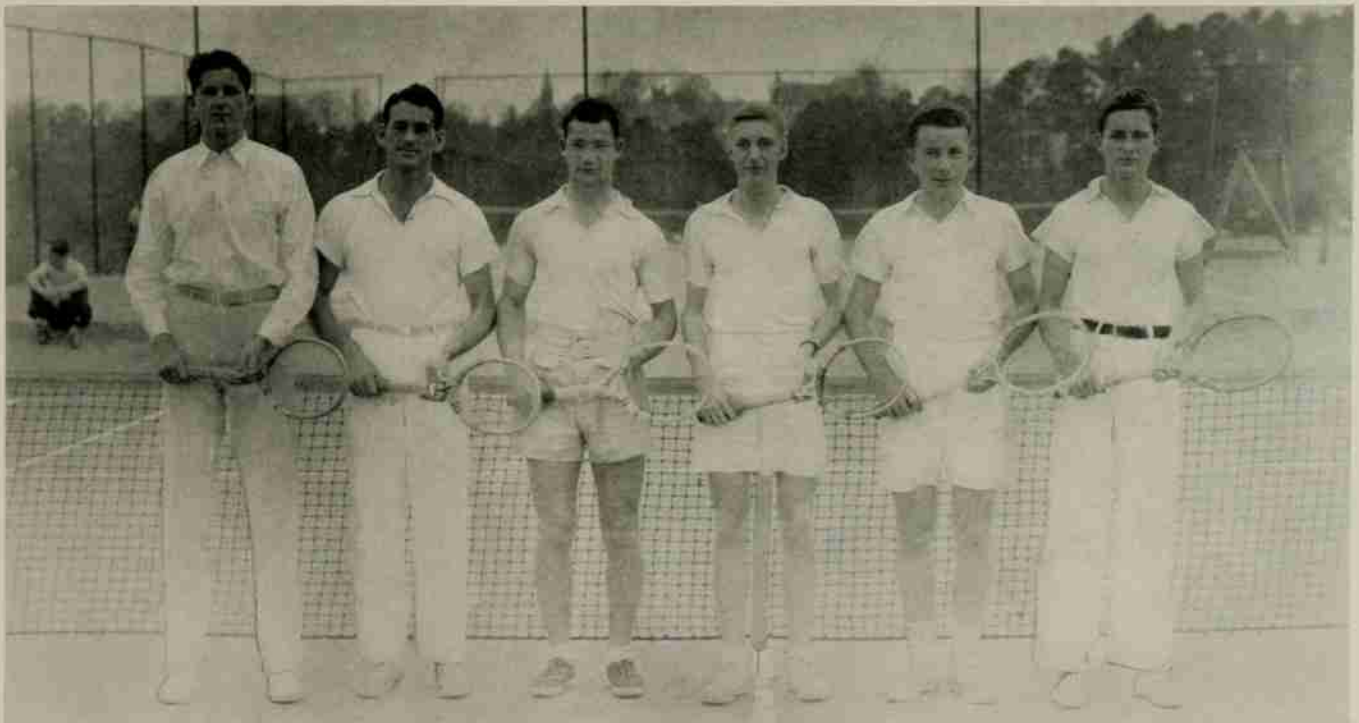

Left to Right: DULIN, DIXON, BROWN, RENN, SMITH, NADING.

SWIMMING

The swimmers opened their season by dropping their first meet to William and Mary by the score of 47-37. Dammann and Rettew were the only State tankmen to garner first places, Dammann taking first in the 200-yard breast stroke and Rettew placing first in the 150-yard back stroke. State took its only other first in the 300-yard medley.

A scheduled meet with Randolph-Macon was canceled. The Techs broke into the win column by swamping Virginia Poly to the tune of 56-29. The highlight of the meet was furnished by Dick Rettew when he set a new pool record in the 150-yard backstroke. Rettew clipped 2.4 seconds off the old record that was set in 1935. Dick Payne took the scoring honors for the day by taking two first places. Dammann, Rettew, Whitton, Bailey, and Grantham took one first place apiece.

State's tankmen traveled to Duke and handed the Blue Devils a 44-40 trimming and also took the State swimming title by winning the meet. Dick Payne, Jimmy Grantham, and Ross Reynolds garnered a first place apiece to keep the Techs in the running. State's other first place came in the 400-yard relay.

The Tech swimmers met the undefeated Florida team and it was not until six new pool records had been set that the State team went down to defeat by the score of 55-29. Five of the records were set by Florida and the other was set by State in the 400-yard relay.

Coach Romeo Lefort took the team to Lexington for the Southern Conference Swimming tourney and after throwing a scare into the leaders, the State team took second place, being barely nosed out of first place. Dick Payne, State aquatic ace, was one of the stars of the meet.

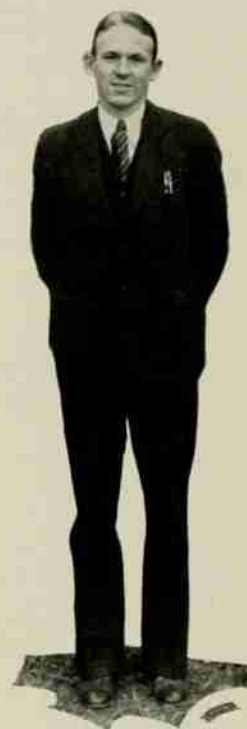

LEFORT, Coach

Left to Right: ROBERTSON, Manager, GRADY, WOOD, PAYNE, RETTEW, BAILEY, GRANTHAM, REYNOLDS, JOHNSON, WHITTON, GETZ, DAMMANN, DRIVER, WADSWORTH, KURFEHS, LENKOWSKY, COACH LEFORT.

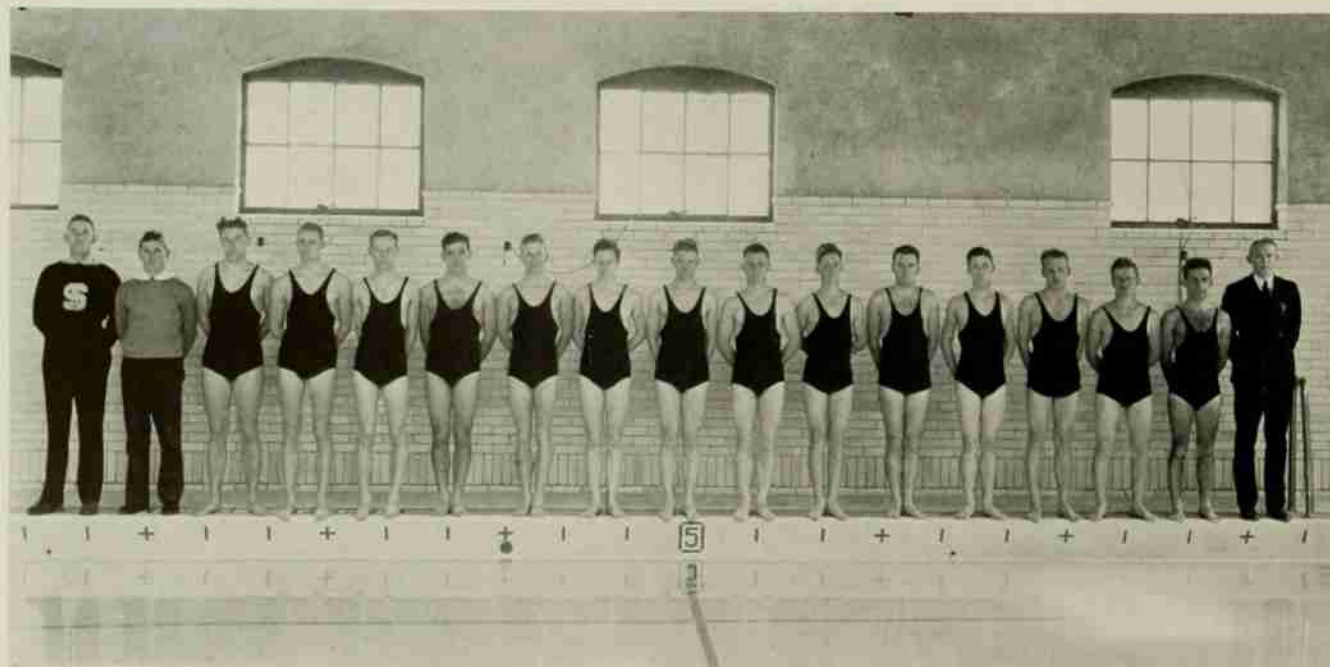



INTRAMURALS

I N T R A M U R A L S

Intramurals is perhaps the most important and interesting branch of athletics that is offered to the students of North Carolina State College by the department of Physical Education. This Institute of higher learning has long since realized the importance of developing the body of the student as well as the mind. Courses are required in Gym for the first two years. Intramural is the follow-up of the required courses. The development of the body, of mind, and greatest of all, of character, is the keynote of the Intramurals. Team play fosters the many virtues of courage and self-control. Actual participation will promote interest and association. These qualities serve to create friendships that are lasting and ones that have proven themselves to be indispensable to schools of higher education.

Intramurals first appeared on the campus in 1924. The slogan was, "Athletics for all." It has had a steady and healthy growth until it has reached its present peak of actual participation by more than 2,100 students annually. The Intramural League is divided into three divisions. These divisions are: the Fraternity division with sixteen fraternities, the Dormitory division with sixteen dormitories represented, and the Independent division with six clubs. Yearly records are kept and the winners in the Fraternity and the Dormitory divisions are awarded beautiful trophies. Two new sports, soccer and wrestling, were added to the program this year and have proved to be of unusual interest.

Last year the Pi Kappa Alphas scored enough points to repeat as the grand champions of the Fraternity division for the third successive year. The Sigma Phi Epsilons and the Sigma Nus furnished them most of the competition offered by the rest of the Fraternities. This year the same Pi Kappa Alphas are leading and are being pushed for the top honors by the Delta Sigis, Sigma Phi Epsilons, Sigma Nus, and the Kappa Sigmas.

All-Campus selections in Football, Baseball, Basketball, and Boxing was repeated for the second successive year and is one of the utmost interest to the individual participants who win the coveted awards. Each of these individuals is presented with a Medal indicative of their honor.

Last year, 1st Watagua toppled Third Seventh from the top rung of the Dormitory division and was lucky enough to capture the number one ranking and the cup. The Dormitory division is always a close race until the final sport is run off, and last year proved to be no exception. The teams of 1st Watagua were not dominated by any one particular star, but rather by the smooth brilliance of expert team play. And once again this year, it is this same smooth-working team play that has placed the name of 1st Watagua on the top rung of the Dormitory division.

Intramural boxing has come up by leaps and bounds until now it is included within the first three of the sports offered by the Intramural League. The interest and attraction created by it has lifted the boxing to a major ranking within the League. In the All-Campus Boxing Tourney, well over 700 spectators paid a minor size fee to witness the leather slingers of the Fraternities battle to a draw with the Dormitory punchers.

This year for the second time, the janitors of the social Fraternities, staged a negro Battle Royal. Again it proved to be a huge success and it has now established itself as an annual event.

It has only been through the efforts of Mr. Miller and Mr. Doak that the Intramural League has been such a success and with an ever increasing school, the Intramurals look forward to even bigger and more successful years in the future.

The following chart shows the number of points made in 1936 and up to the present in 1937. The champions in each sport is also listed.





KEY SCALES
Best Fraternity Athlete
 JOHN SMITH
Best Non-Fraternity Athlete

FRATERNITY

	1936		1937
Pi Kappa Alpha	1295	Football, Handball, Boxing, Baseball, Tennis	1266 Football, Boxing, Swimming, Wrestling, Basketball, Soccer
Alpha Gamma Rho	1174	Basketball, Track	412
Sigma Nu	954	Horseshoes	783 Horseshoes
Pi Kappa Phi	831		557
Lambda Chi Alpha	666	Swimming	527
Sigma Phi Epsilon	606		747
Alpha Kappa Pi	582		475 Handball
Kappa Alpha	578		336
Delta Sigma Phi	556		735
Phi Kappa Tau	552		271
Alpha Lambda Tau	532		480
Sigma Pi	420		330
Theta Kappa Nu	335		340
Kappa Sigma	325		522
Theta Phi	125		...

DORMITORY

	1936		1937
1st Watagua	956	Handball, Tennis, Baseball	806 Wrestling
3rd Seventh	898	Football, Boxing	773 Handball
2nd 1911	866	Horseshoes	630 Boxing
1st 1911	834	Basketball	592
5th Dorm.	693		195
6th Dorm.	686		437 Horseshoes
1st South	627	Swimming	542 Basketball
2nd Seventh	555		430 Football
4th Dorm.	526		412
3rd South	430		615 Soccer
3rd 1911	430		492 Swimming
Base. South	338		...
3rd Watagua	250		250
2nd South	237		645
2nd Watagua	158		...

The All-Campus Teams are as follows:

FOOTBALL

Smith	L.E.	1st 1911
Gerber	L.T.	3rd Seventh
Bost	L.G.	Phi Kappa Tau
Miller	C.	2nd Seventh
Roland	R.G.	2nd Seventh
Sears	R.T.	Alpha Gamma Rho
Furr	R.E.	Delta Sigma Phi
Robeson	Q.B.	3rd South
Scales	L.H.	Pi Kappa Alpha
Tyner	R.H.	4th Dormitory
Dossenbach	F.B.	Delta Sigma Phi
Honeycutt	Utility	Alpha Kappa Pi

BASKETBALL

Whitemire	F.	1st 1911
Morrison	F.	Kappa Sigma
Ford	C.	1st South
Scales	G.	Pi Kappa Alpha
Gardner	G.	1st South
Remmey	Utility	Pi Kappa Alpha

BASEBALL (1936)

Schrieber	1st base	Pi Kappa Alpha
Sears	2nd base	Alpha Gamma Rho
Dees	3rd base	1st South
Estes	S.S.	1st Watagua
Plasters	L.F.	1st Watagua
Heilman	R.F.	1st Watagua
Smith	C.F.	1st 1911
Davis	C.	Pi Kappa Alpha
Falls	P.	Sigma Nu
Canaday	P.	Sigma Phi Epsilon
Honeycutt	Utility	Alpha Kappa Pi

BOXING

Martin	115 lb.	2nd 1911
Means	125 lb.	Kappa Sigma
Hamlin	135 lb.	2nd 1911
LeConey	145 lb.	2nd Watagua
Dossenbach	155 lb.	Delta Sigma Phi
Norman	165 lb.	Pi Kappa Alpha
Richardson	175 lb.	1st Watagua
Bailey	Heavyweight	Pi Kappa Alpha





FRESHMAN SPORTS



Back Row: COACH WILSON, BURT, LEE, GARDNER, DiYESSO, SULLIVAN, JAKOFSKY, SPIVEY, COACH WARREN, WEITLAUF.
 Third Row: KOLARICK, CRAWFORD, HENDRICKS, WAGENFELD, WINDLEY, PASTEN, POPE, EAST, MCKINLEY, SABOLYK.
 Second Row: ROBERTS, LOZIER, GIBBINS, WHITE, TATUM, JOHNSON, FORTUNATO, FEHLEY, VANDERSCOFF.
 First Row: ANDREWS, MORRIS, SMART, STROUPE, STICKMAN, KRAYNAC, GINGRASS, RITTER, CONRAD.

FRESHMAN FOOTBALL

Thirty-five hundred fans including Ted Husing, the noted sports commentator, saw the Techlets open their season by beating Belmont Abbey by a three touchdown margin. The final score standing at 25-6. In this game Bob Warren, State Coach, uncovered a number of good players, ones that we expect to hear from later, not only during this season, but during the coming three years. Bob White led the scoring for the Frosh by counting 13 points and showed himself to be one of the most powerful runners on the field. Gardner, a pile driving fullback, was the spearhead of the attack. Lozier also stood out as potential fullback material. In the line the playing of Kraymak, center; Stackman and Savini, guards; Spivey, Sullivan and Crawford, was outstanding. The baby Techs scored one touchdown in the first period, two in the second and once more in the final quarter. The visitor's only score came on a long pass from Kilborn to Courtier in the fourth period.

In their second game of the season, Bob Warren came close to realizing one of his fondest dreams when his Techlets were held to a scoreless tie by the Duke Frosh in a game played in the Duke stadium. The Blue Imps should consider themselves lucky on coming out of the game with the 0-0 score as they did. Almost the entire game was played in the Duke Frosh territory and their goal line was threatened numerous times. Outstanding in the Techlets backfield was Gardner, the high-powered fullback. In the line the playing of Kraynak, Spivey, Sullivan and Crawford was very fine.

For the fourth consecutive year, the State Freshmen held their "Indian Sign" over the little Tar Babies and whipped them 41-0. In this game Warren proved himself a master of strategy when he had the State Yearlings use Carolina Varsity plays against the Chapel Hill Frosh. The Wolfcubs were complete masters of the situation during the entire afternoon, scoring in every period and making 17 first downs to Carolina's 7. In this game the Techlets gained 274 yards by rushing and 73 by the Aerial route. During the game practically every State substitute went into the game.

In the fourth game of their season, and with the usual drive and spirit characteristic of the State freshman teams, Bob Warren's Yearlings continued their uninterrupted march thru their schedule with a 33 to 0 win over Campbell College. Score came for the Techlets in the second, third and fourth periods. The outstanding touchdown march of the game was that of 70 yards in which Gardner featured, carrying the ball practically the entire route.

In their last game of the season the State Yearlings came out on the large end of a 26-0 score in their game with Wake Forest. This win made the Techlets and Duke end up tied for top honors in the Big Five circle. The State Frosh scored in every period but the second. Practically the entire game was played in Wake Forest territory. Three of the Techlets' scores came on line plays with Fehley, Lozier and McKinley carrying the ball and the last score came in a beautifully completed pass from White to Smart.



*First Row: BROWN, PAYNE, MAULTSBY, CROMARTIE, ANDREWS, FRAZIER.
Second Row: LAWRENCE, SAPP, HARRIS, TAYLOR, FELTON, CRAWFORD.*

FRESHMAN BASKETBALL

Although the Yearling basketeers did not show a great deal of promise at the opening of the season, much progress was made by the Techlets as the season progressed. From their 1937 Frosh squad will come State's court stars of the future.

The Frosh opened their season in a game with the Resettlement Club of the Raleigh Y. M. C. A. and came to the front with a 40-32 victory. Next came Wake Forest on their schedule who handed the Yearlings their first defeat of the season 46-31. Fulton making 16 points took scoring honors for the night.

In their first away-from-home game of the season, the Little Techs took the Wildkittens 34-27 in a preliminary to the varsity game. The Davidsonians led 16-14 at the half. The State Frosh in a very exciting second half came back to hand the Davidson boys a 7-point licking. Carolina's Frosh came up on the schedule as the next team to defeat the Little Techs; scoring 44 points to the Techlets 30. At the half Carolina had a 20-10 lead which the State Frosh could not overcome.

Right in line with the Carolina game came the foes from Duke, who handed the State Frosh basketeers their third defeat of the season by a mere 2 points. the contest was close all of the way with the lead changing often. State had a 17-15 lead at the half, but this was not enough since the Blue Imps came back so strong.

In the sixth game of their season, the Techlets scored an easy win over Wingate Junior College, the final whistle finding State on the big end of a 46-22 score. In their next contest with Louisburg the Techlets chalked up another in the win column by taking the Louisburg boys 47-24.

Following the rather decisive win over Wingate and Louisburg, the State Freshmen met the Carolina Frosh, who handed them their fourth reversal of the season. During the next week the Techlets hit their winning streak, taking Kannapolis Y, Davidson, LaFayette High and Wake Forest, in close but well played games.

The season was closed with the second loss to Blue Imps, being taken by the score of 28-34.

Outstanding during the season was the playing of Crawford, Cromartie, Harris and Sabolyk, around whom Coach Bob Warren built the smooth working team of Young Engineers, who brought winning margins in eight of the thirteen games played by them during the year.



Back Row: HOYLE, MITCHELL, PETERS, WOOTEN, McDONOUGH, WICKER, JONES, STEELE, HOYLE; *Second Row:* WILSON, FRANKLIN, MILLER, SKILLEN, BEAM, BEVERLY, SANDFOSS, LUCY; *First Row:* GREEN, GILL, HENDREN, HARPER, BRUINOOGUE.

FROSH BASEBALL

Opening their 1936 baseball season, the State College Freshmen dropped their game to the Duke Blue Imps, 5-2. Darwood Harper started as State pitcher but was driven from the box in the fourth inning. In their record game of the season, the frosh were forced to play two extra innings in order to defeat the Burlington High team, 3-2. This game marked the first defeat of the Burlington pitcher in 18 starts.

The Frosh next met the Tar Babies from Chapel Hill and on their own diamond handed them a 7-5 licking. Next to be turned back by Warren's men were the baby Deacons who went home with only 4 runs while State had scored 11. Next the Freshmen were handed their second defeat of the season and the second by the Blue Imps, when they were taken in Durham by the Dukesters. Game ending with State having only 5 runs to Duke's 11.

During the next week the Warrenites suffered their third defeat of the season when the Blue Imps again took them into camp, the score being 6-4. Duke winning this game when they scored 2 runs in the 9th inning.

Next the Duke Blue Imps took the State Yearlings in for the fourth time of the season, scoring an 8-2 win over the Warrenites.

Raleigh High came along to break the losing streak of the Techlets when they were defeated by them, the score being 6-3.

In their second game with Burlington High, the Techs won 3-2.

The Techlets closed their season with a 3-2 defeat at the hands of the Tar Babies.

The season's record includes—Lost 8 games; Won 4 games.



ADVERTISEMENTS

CROWN RAYON

WILL REACH NEW HIGHS DURING 1937

CROWN VISCOSE RAYON—is being consumed in greater quantities than ever before. Production facilities are being expanded.

CROWN ACETATE RAYON—this popular yarn, known as *SERACETA* in the retail markets, will be available in greater quantities to meet the increased demand.

CROWN RAYON STAPLE (FIBRO)—is meeting a continually increasing demand. New and marketable textures are being created from this new **CROWN** Staple fibre that is being spun on cotton, silk or wool systems.

PLANTS

Marcus Hook, Pa. • Roanoke, Va.
Lewistown, Pa. • Meadville, Pa.
Parkersburg, W. Va. • Nitro, W. Va.

SALES OFFICES

New York City • Providence, R. I.
Chicago, Ill.
Charlotte, N. C. • Philadelphia, Pa.

THE VISCOSE COMPANY

World's largest producer of Rayon

200 Madison Avenue

New York City

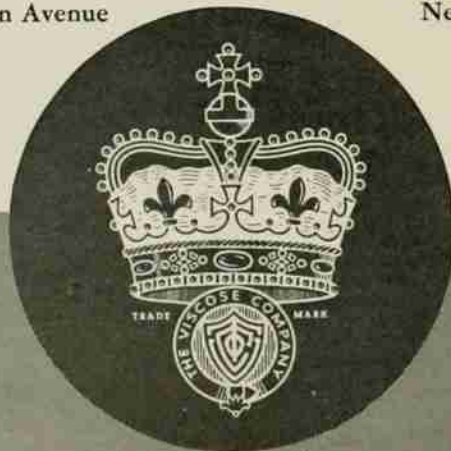

Copr. 1937
The Viscose Company

Is it a fact, or have I dreamt it, that by means of electricity the world of matter has become a great nerve, vibrating thousands of miles in a breathless point of time? Rather, the round globe is a vast head, a brain, instinct with intelligence; or shall we say it is itself a thought, and no longer the substance which we dreamed it.—NATHANIEL HAWTHORNE.



THE TEMPO of progress in the electrical industry has been increasingly rapid. Constant improvement in the generation, distribution and utilization of electricity has marked the swift passing of the years. Utility engineers and appliance manufacturers have brought about vast improvements in the familiar applications of electricity in the home and industry. New and ingenious applications, in constant development, serve to widen its field of usefulness. Today, electricity, long accepted as the ideal servant, is bringing new economies in time, fuel and power to the myriad processes it serves. Through its use in the home, in commercial establishments and in industry, new heights of comfort and efficiency are being reached.

Carolina Power & Light Company
Now CHEAP ELECTRICITY is CHEAPER Still!

DEPENDABILITY

1881-1937

down thru the years

Dependability is the first requisite for a permanent business establishment. Dependable policy — dependable service — dependable merchandise . . . And on this basis we solicit the continued patronage of our community, our state and the South. We promise that today, as in 1881 and on down through the years, our watchword will be **dependability**.

Job P. Wyatt & Sons Company

SEEDS—HARDWARE—FARM IMPLEMENTS

Raleigh

North Carolina

Congratulations Seniors~

Another milestone passed

Another victory won—

*We hope that your commencement will be just the
beginning of bigger opportunities than
you had ever anticipated*

Hudson - Belk Company

RALEIGH'S LARGEST DEPARTMENT STORE

TEXTILE CHEMICALS

Permanent Finishes

RHOFLAX
RHONITE POWDER
RHONITE SOLUTION
RHOPLEX

Organic Catalysts

DEGOMMA 20F
DEGOMMA 80F
DEGOMMA 4GS
DIASTASE S
DIASTASE C
ORTHOZYM X

Wetting Agents

TRITON M-7
TRITON M-25
TRITON W-30
TRITON S-51

Reducing Agents

LYKOPON
FORMOPON
PROTOLIN
PROTOLIN W
FORMOPON EXTRA

RÖHM & HAAS COMPANY, INC.

222 West Washington Square, PHILADELPHIA, PA.



MOLLOY-MADE COVERS

- *Molloy-made covers—produced in a plant devoted exclusively to embossed and decorated products by an organization of cover specialists—represent the highest standard in yearbook work. Specify “MOLLOY”—it’s your assurance of the best.*

THE DAVID J. MOLLOY PLANT

2857 NORTH WESTERN AVENUE

CHICAGO

ILLINOIS

The Vogue Shop For Men

SERVING STATE MEN
FOR OVER 24 YEARS

—◆—
*Congratulations to the
Class of 1937*

—◆—
213 FAYETTEVILLE ST.

Established 1815

Arnold, Hoffman & Co. INCORPORATED

Providence, R. I.
Boston, Mass.

New York, N. Y.
Philadelphia, Pa.

Charlotte, N. C.

Special attention given by practical men to specialties for Sizing, Softening, Finishing and Weighting Cotton, Woolen and Worsted Fabrics, combining the latest European and American methods.

We believe there is no problem in Sizing or Finishing that we cannot solve. Formulas for the best method of obtaining any DESIRED FINISH on any fabric cheerfully given.

IMPORTERS AND MANUFACTURERS OF
**Starches, Gums, Dextrines and Specialties
for Sizing, Softening and Finishing
Cotton, Woolen and Worsted
Fabrics**

GRASSELLI CHEMICALS

For Textile Manufacturers

Acetic Acid
Acetate of Soda
Acetate of Lead
Alums
Aqua Ammonia
Barium Chloride
Bi-Chromate of Soda

Bi-Sulphite of Soda
Carbonate of Soda
Caustic Soda
Bi-Sulphate of Soda
Chloride of Lime
Chloride of Zinc
Epsom Salts

Formic Acid
Glauber's Salt
Lactic Acid
Muriatic Acid
Nitric Acid
Oxalic Acid
Phosphate of Soda

Silicate of Soda
Sulphate of Soda,
Anhydrous
Sulphite of Soda
Sulphide of Soda
Sulphuric Acid
Tri-Sodium Phosphate

ALSO

C. P. Acids and C. P. Ammonium
Hydroxide

E. I. DUPONT DE NEMOURS & COMPANY, INC.

GRASSELLI CHEMICALS DEPARTMENT

Wilmington, Delaware



414 S. Church St.

Charlotte, N. C.

SONOCO

The Standard in Paper Carriers for the Textile Industry

Since 1899 this organization of specialists has centered every effort toward the development of paper carriers for textiles. An alert staff of technical men give their entire time to the task of anticipating the needs of textiles. That they have been successful is evidenced by the fact that there is a SONOCO product to fit the industry's every paper carrier need.



Visit the largest and most up-to-date

DRUG STORE

*in the city carrying the largest stock of
nationally advertised—*

PATENT MEDICINES COSMETICS
DRUGS (prescriptions filled) SUNDRIES

Eckerd's
CUT RATE DRUG STORE

222 FAYETTEVILLE STREET

"Creators of Reasonable Drug Prices"

FOUNTAIN AND LUNCHEONETTE
SERVICE

Commercial Printing Co.

•
PRINTING • RULING • BINDING

Blank Book Manufacturers

•

SOUTH SALISBURY STREET

PHONES: 3950-3951

RALEIGH, N. C.

The KEY to QUALITY



Ring Travelers

First Quality Frame Spun Yarns are produced only by using ring travelers that dispel any doubt as to their performance and manufacture.

UNIVERSAL STANDARD RING TRAVELERS meet these requirements, and more, effect a gratifying saving in ring and traveler costs by the extra measure of service and life they assure.

Order Now!

Samples Sent Upon Request.

The Bowen Special Temper
Round and Square Point
Flat, Oval and Round Wire
The Bowen Vertical Steel
The Bowen Vertical Bronze
The Bowen Patented Bevel Edge
The Bowen Patented Vertical Offset
The Bowen Patented Ne-Bow Vertical

U. S. RING TRAVELER CO.

PROVIDENCE, R. I. GREENVILLE, S. C.

AMOS M. BOWEN, *Pres. and Treas.*

Sales Representatives

WM. P. VAUGHAN
P. O. Box 792
GREENVILLE, S. C.

T. L. MAYNARD
P. O. Box 456
BELMONT, N. C.

OLIVER B. LAND
P. O. Box 158
ATHENS, GA.

A Traveler for Every Fibre

Cameron Park Pharmacy

1217 HILLSBORO ST.

DRUGS

MAGAZINES

CIGARETTES

TOILET ARTICLES

DRINKS

CANDY

Prescriptions Correctly Filled

PROMPT DELIVERY

ALWAYS INSIST ON

PINE STATE ICE CREAM



**THE PICK-UP THAT
NEVER LETS YOU DOWN**

Pine State Creamery Co.

3910 - Phones - 3911

Visit Our Plant

CORNER GLENWOOD and TUCKER STS.

**WEAR
WITT'S SHOES**

They look better, wear better and give
lasting comfort

AMERICA'S BEST

Made by

Geo. D. Witt Shoe Co.

LYNCHBURG, VA.

WELCOME TO

T. H. Briggs & Sons

INCORPORATED

220 Fayetteville Street

*"Carolina's Oldest Wholesale and
Retail Hardware House"*

Every Hardware Need for Students

RALEIGH, NORTH CAROLINA

Established 1865

Phone 45

JACOB REED'S SONS

1424-1426 Chestnut Street

PHILADELPHIA



MAKERS OF
**HIGH GRADE
UNIFORMS**

Since 1824

**W. H. KING DRUG
COMPANY**

Wholesale and Manufacturing
Druggists

RALEIGH, NORTH CAROLINA

THE FINEST COLLEGE BOOK STORE IN THE SOUTH



WITH THE
COMPLIMENTS OF

L. L. IVEY, Manager

Students Supply Store



*18 Years of Dependable Service to State College Students
Under Same Management*

Taylor's

The Show Place of the Carolinas

DRESSES—SUITS
FURS—COATS
HOSIERY—GLOVES
JEWELRY

*And Gifts from All Over
the World*

Taylor's

The Show Place of the Carolinas

*Raleigh's Newest and
Finest Hotel*

HOTEL CAROLINA

RALEIGH, N. C.

HEADQUARTERS FOR
STATE COLLEGE
SOCIAL FUNCTIONS

250 Rooms Each with Bath, Radio
and Electric Fan

ROBERT I. LEE, *Manager*

Herbert Rosenthal

INCORPORATED



FINE SHOES FOR LADIES
AND GENTLEMEN



129 FAYETTEVILLE ST.
RALEIGH

Alive with the Spirit of Collegiate Youth

THE NEW FORD V-8 FOR 1937

IN TWO ENGINE SIZES

60 HORSEPOWER

For
Maximum Economy

85 HORSEPOWER

For
Maximum Performance



See America's Finest Low-Priced Car

ON DISPLAY AT

SANDERS MOTOR CO.

CORNER BLOUNT & DAVIE STS.

PHONE 405-406

RALEIGH, N. C.

L. G. BALFOUR COMPANY

Attleboro, Massachusetts

Leading Manufacturers of

FRATERNITY AND SORORITY INSIGNIA
CLASS RINGS AND PINS
COMMENCEMENT ANNOUNCEMENTS
DIPLOMAS
CUPS
MEDALS
TROPHIES

*Rings for 1937 Class of North
Carolina State are Balfour-made*

W. G. ANDERSON, *Representative*

106 North 7th Street

Richmond, Virginia

CAROLINA HARDWARE CO.

Jobbers



GENERAL HARDWARE
BUILDERS SUPPLIES
SPORTING GOODS



233-35 S. Wilmington Street

RALEIGH, N. C.

Phones 233 and 2506



MORNING-NOON-OR NIGHT

The Meeting Place

**Peter Pan
Luncheonette**

Just a Few Blocks from the Campus



TWENTY-FOUR HOUR SERVICE



THE PHOTOGRAPHS

In This Annual Were Made by

Dunbar and Daniels

INCORPORATED

132 FAYETTEVILLE STREET

RALEIGH, N. C.



*Largest College Annual Photographers
in the South*



FINE PORTRAITS

PROMPT SERVICE

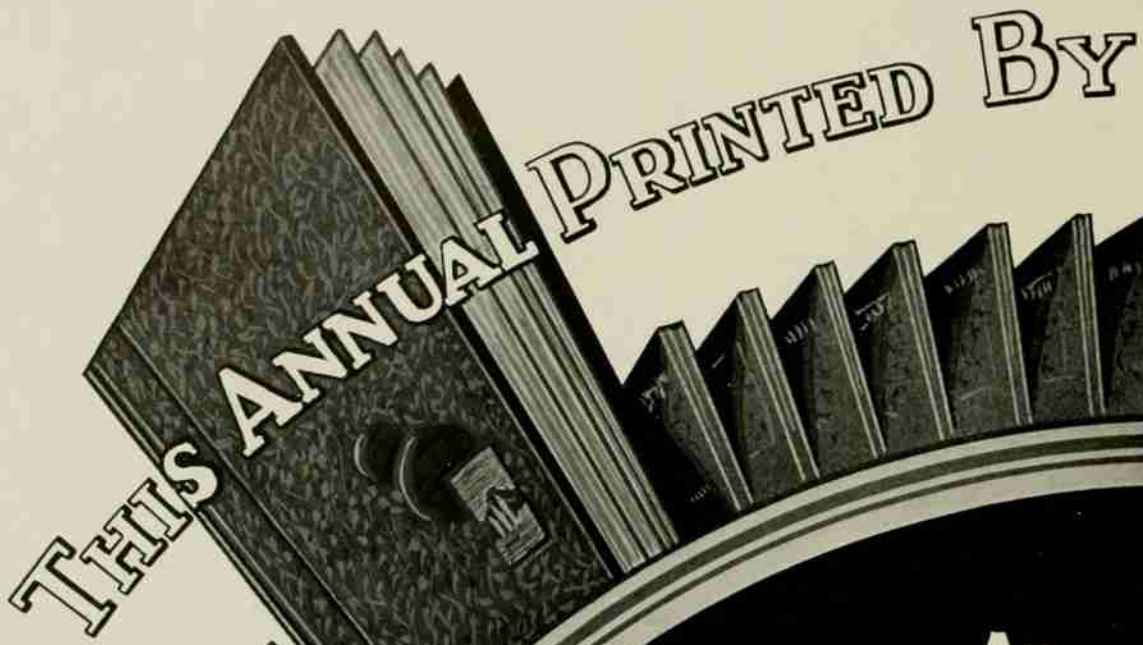

THIS ANNUAL PRINTED BY

**An
Organization**

Prepared to serve the
most exacting annual staff.

An organization with a thorough knowledge of printing and binding achieved through years of experience in the production of college and high school annuals . . .

OBSERVER PRINTING HOUSE

CHARLOTTE N.C.
ESTABLISHED 1893

Experience

LYNCHBURG ENGRAVED ANNUALS ARE
BUILT UPON YEARS OF EXPERIENCE
AS SPECIALISTS IN THE FIELD OF
SCHOOL PUBLICATIONS

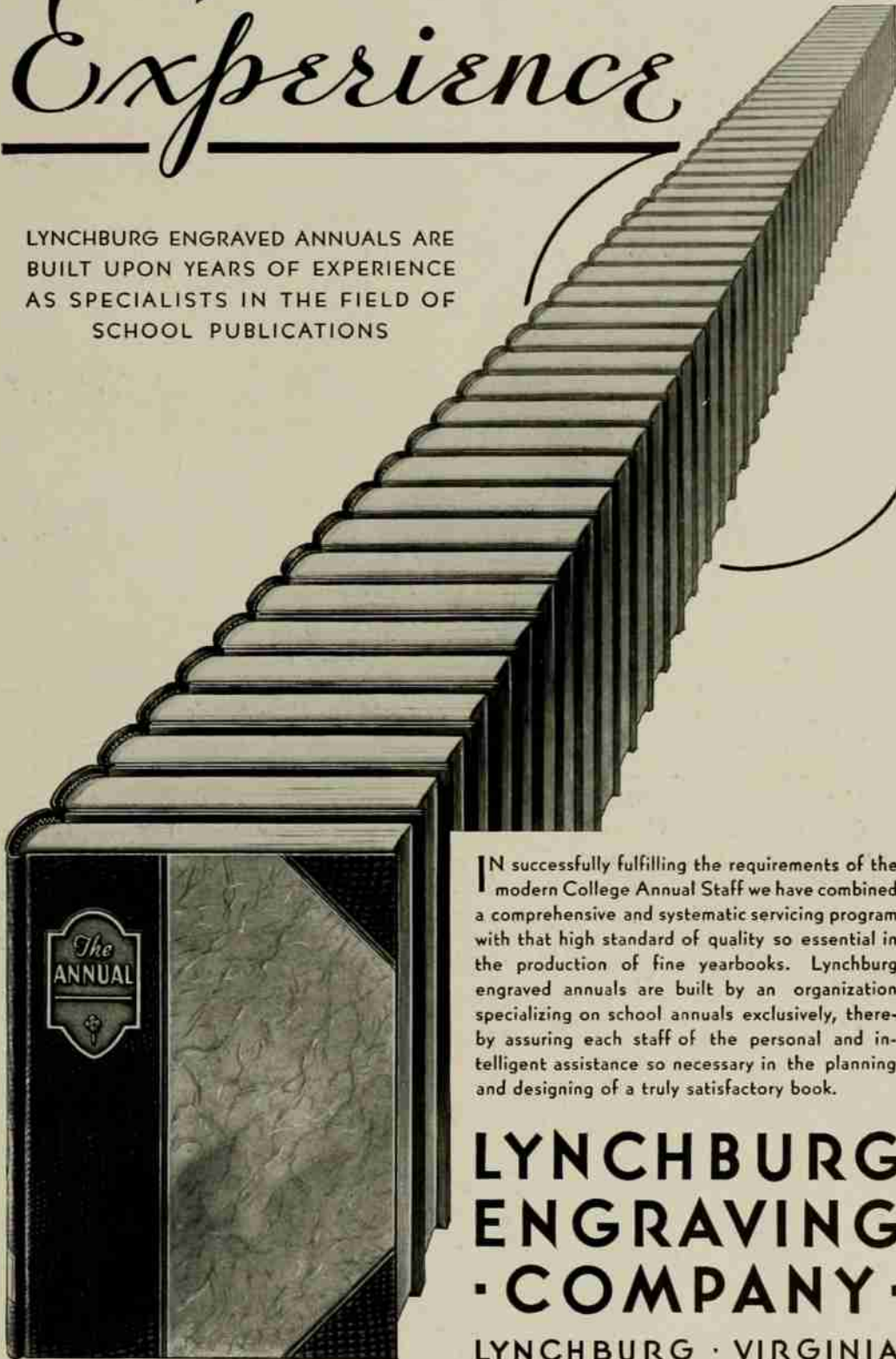

IN successfully fulfilling the requirements of the modern College Annual Staff we have combined a comprehensive and systematic servicing program with that high standard of quality so essential in the production of fine yearbooks. Lynchburg engraved annuals are built by an organization specializing on school annuals exclusively, thereby assuring each staff of the personal and intelligent assistance so necessary in the planning and designing of a truly satisfactory book.

**LYNCHBURG
ENGRAVING
· COMPANY ·**

LYNCHBURG · VIRGINIA

Builders of Better Annuals

A FINAL WORD

This thirty-fifth volume of the North Carolina State College yearbook, THE AGROMECK of 1937, has been a pleasure and privilege for us to produce and present to you. It is our hope that you will keep it always, in remembrance of the many pleasant days spent at State College. We have done our best to assemble in this book the things that may please you most and present you with everything you have hoped for.

In this final word, we wish to say that without the loyal support given so willingly by the faculty, fellow students, and the various campus organizations this volume of THE AGROMECK would not have been possible. There are others, too, who have aided us considerably in the producing of this book. MR. W. J. CRICHTON, JR., of the Observer Printing House, made certain that every detail of the copy and printing was excellent before the book was completed. MR. M. L. GLOVER, of the Lynchburg Engraving Company, lent many a helping hand and showed a great amount of interest in the designing of this volume. Without the ready wit of MR. M. F. DUNBAR, of Dunbar and Daniel's Studio, this book would have been filled with many dull and gloomy photographs. The untiring efforts and patience of MR. H. S. KECK, of the Observer Printing House, has lessened our burden considerably. The assistance of MR. FRED DIXON, MISS NANCY STEELE, and the librarians of the State Library has also been greatly appreciated. We take this means of thanking them all for their patient support and helpful kindness.

PETER IHRIE, JR.,
Editor.

G. M. ASHBY, JR.,
Business Manager.

J. T. CATLIN, III,
Associate Editor.







