

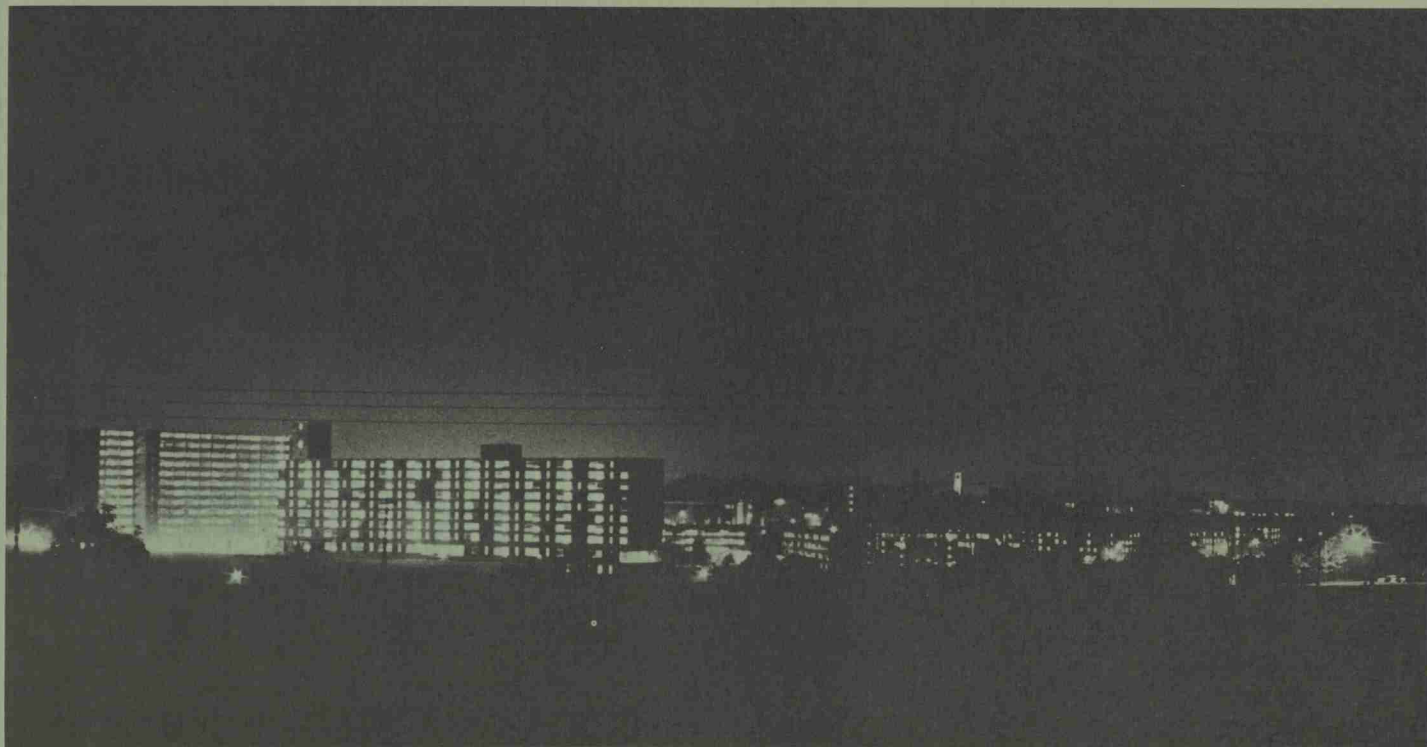

DR. HARRY C. KELLY







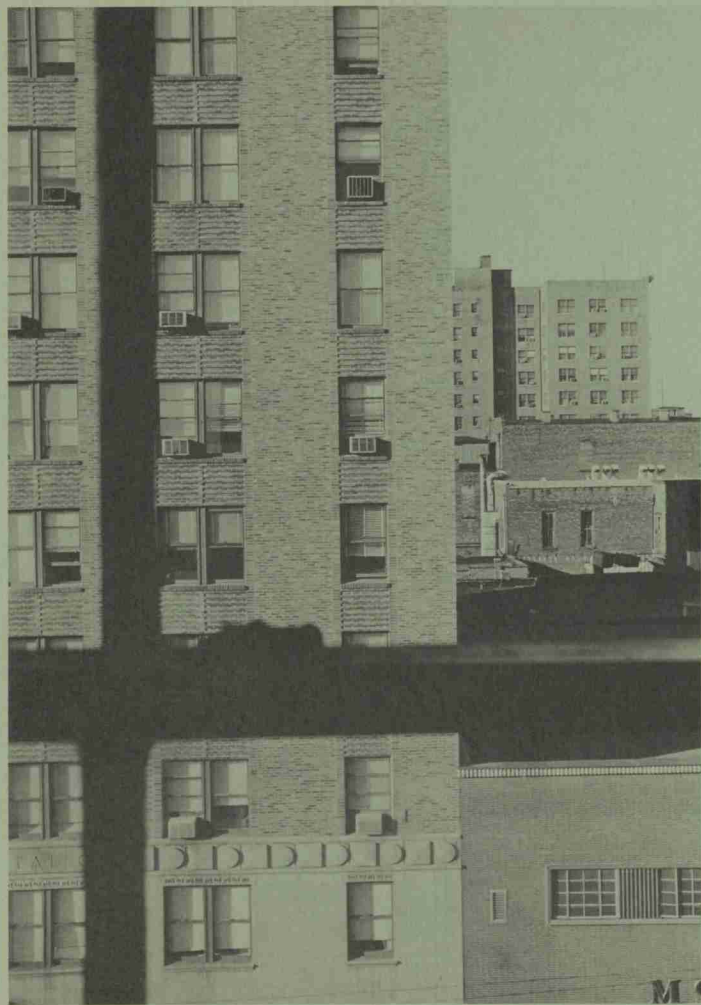

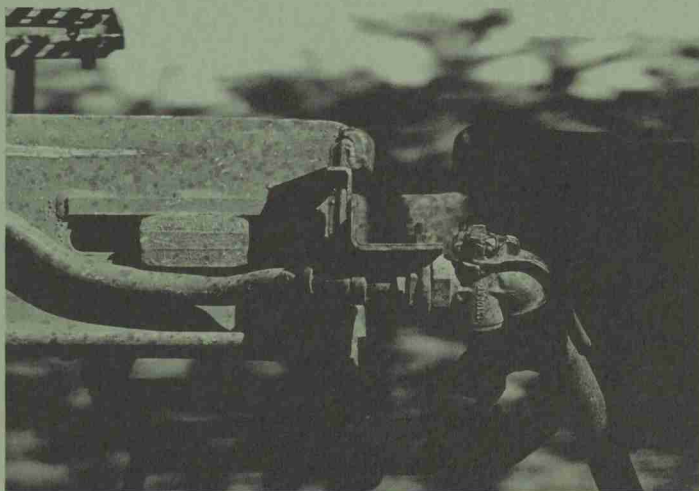
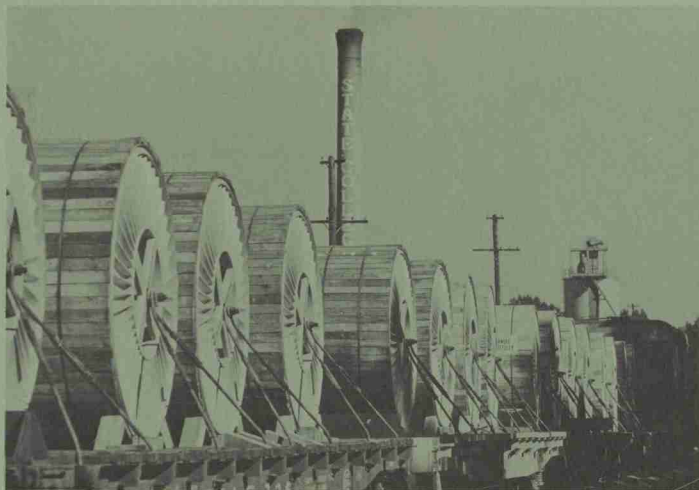
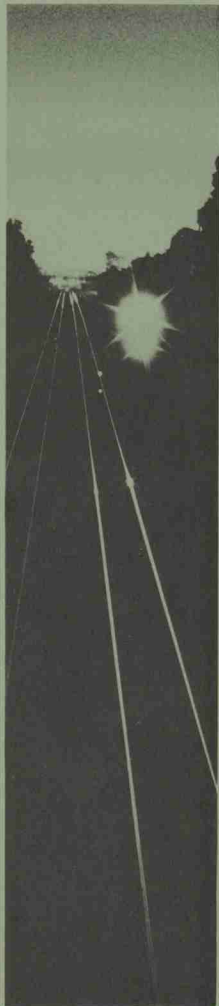

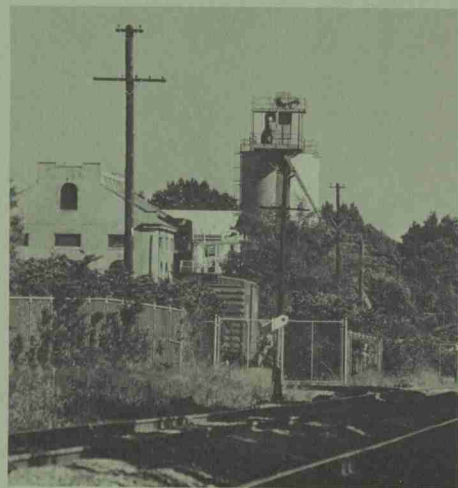
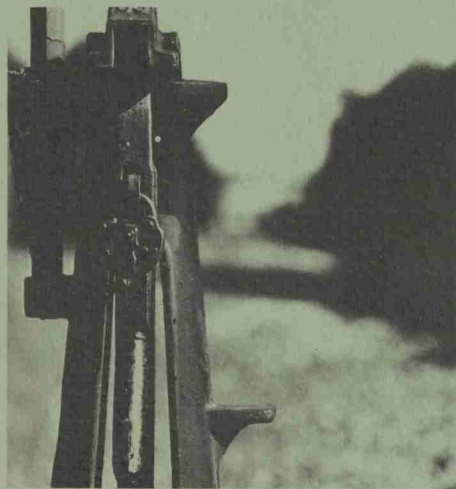
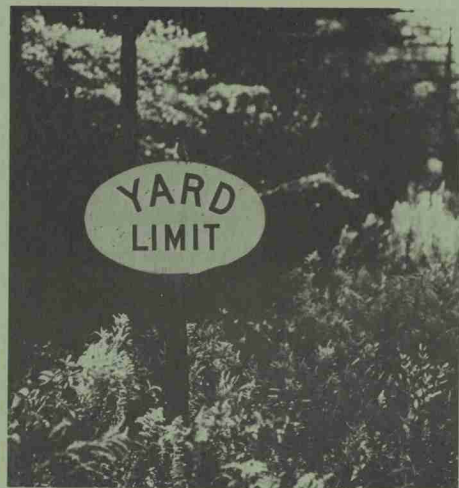
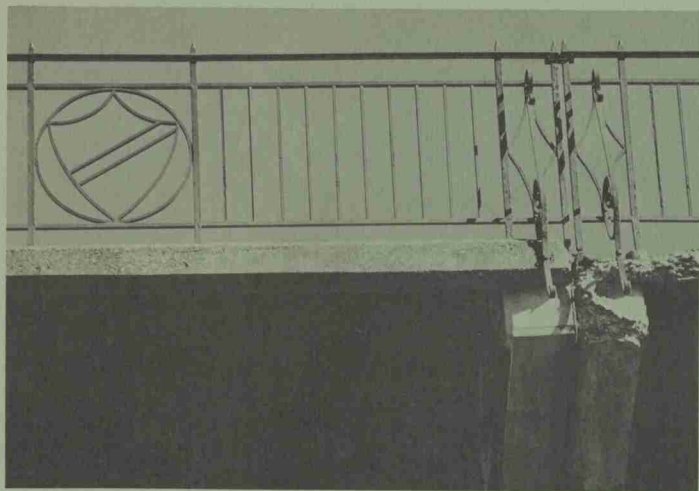

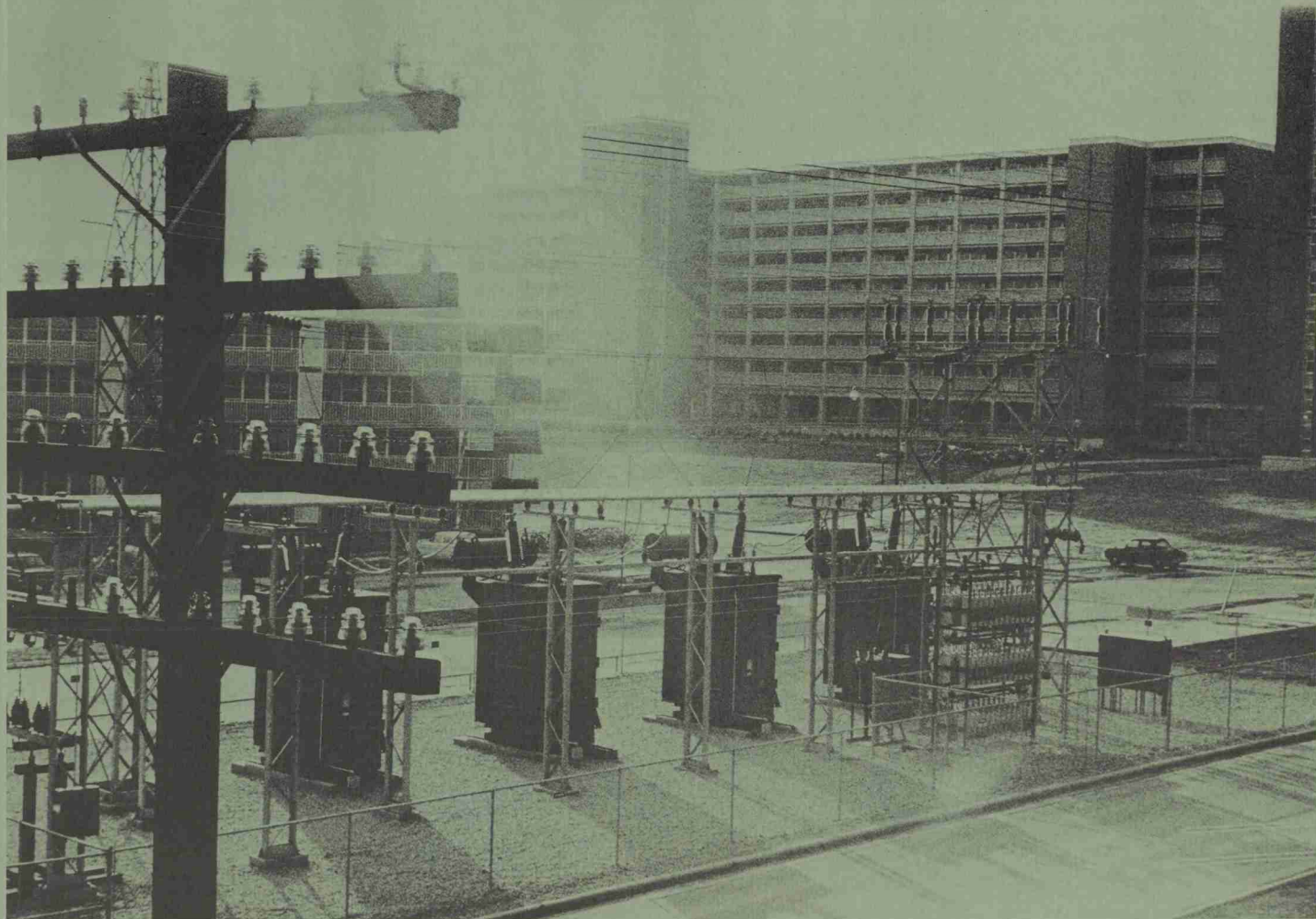

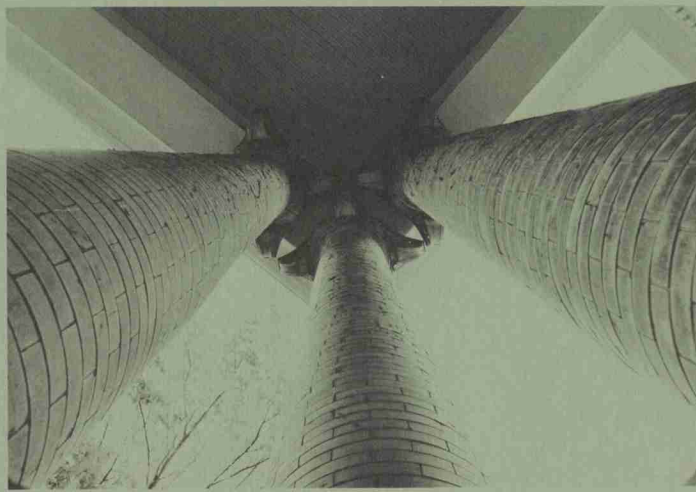
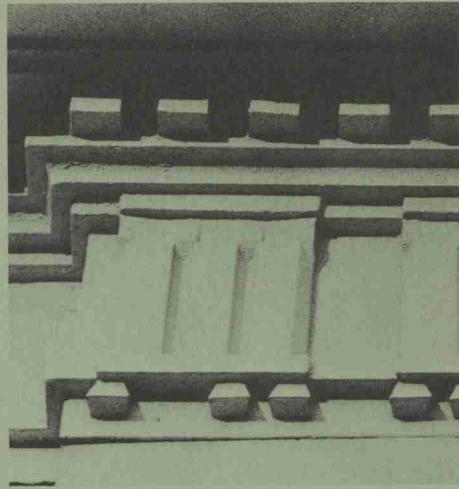
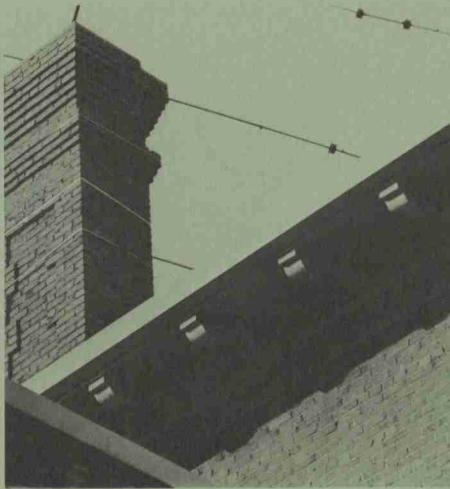

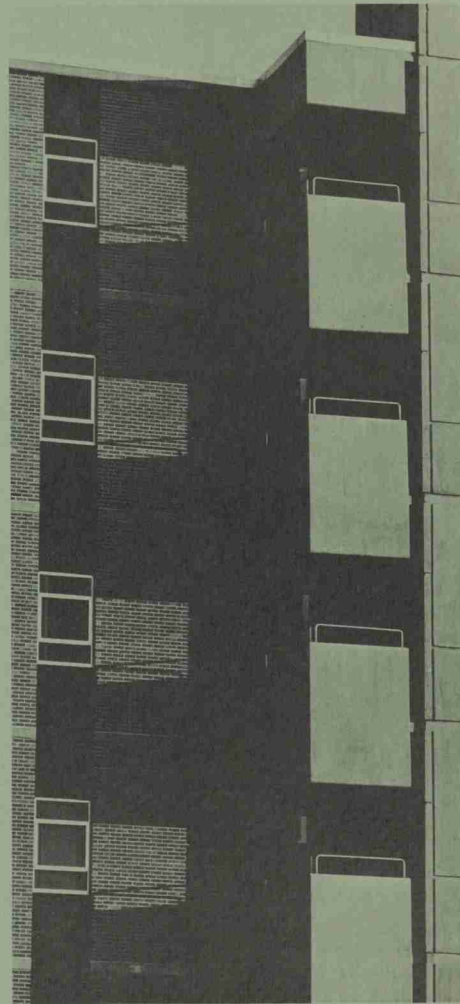
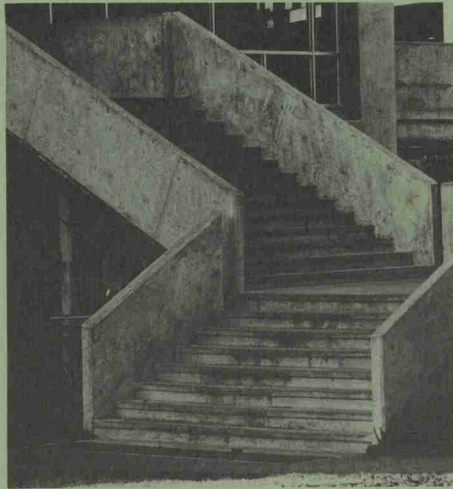
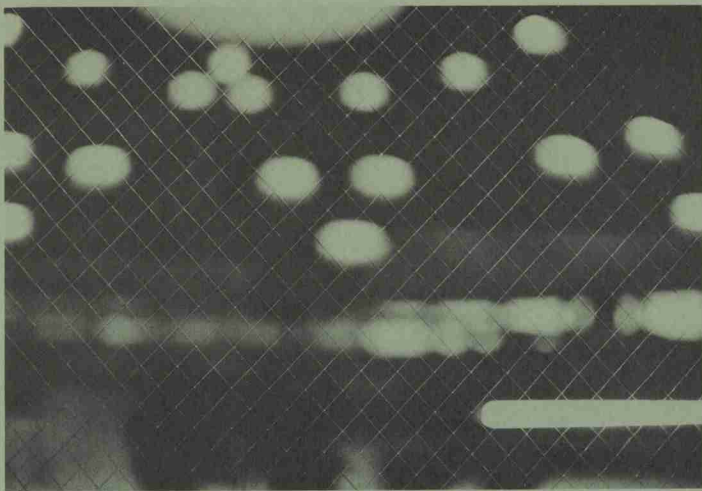

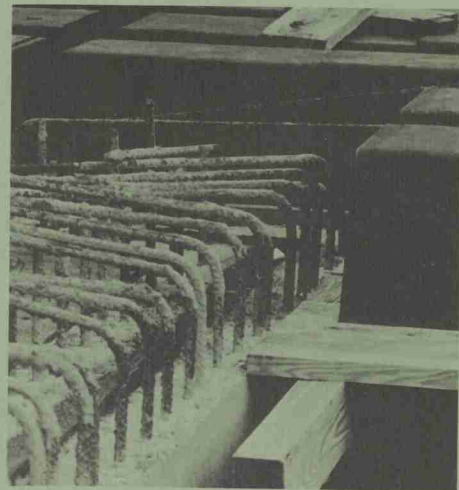
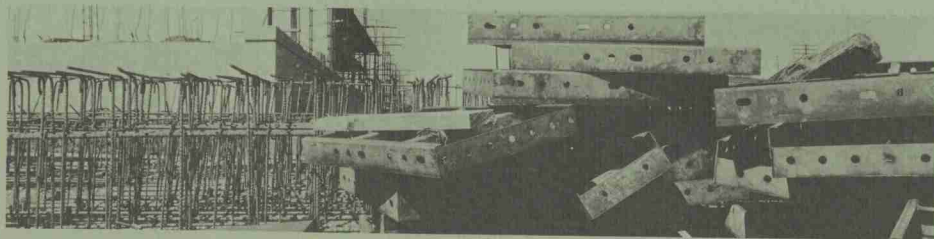
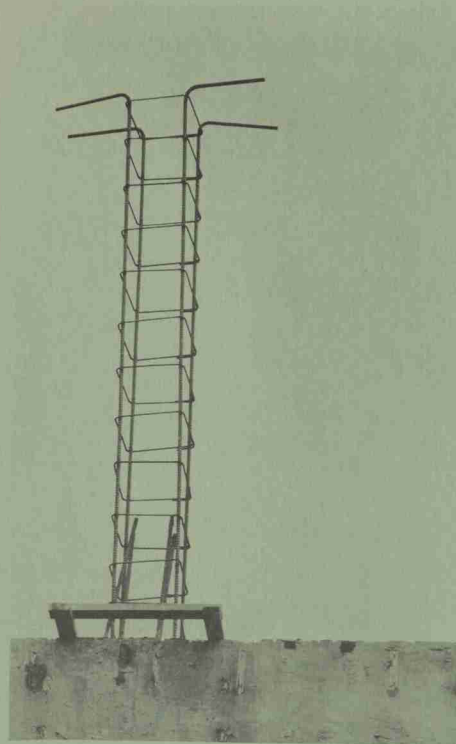

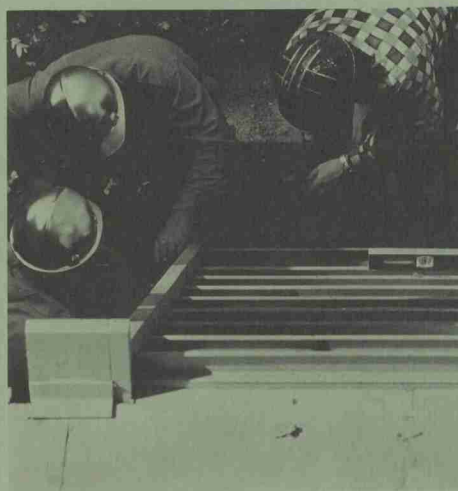
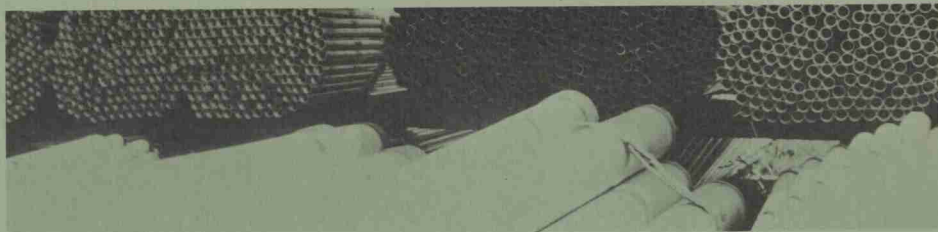



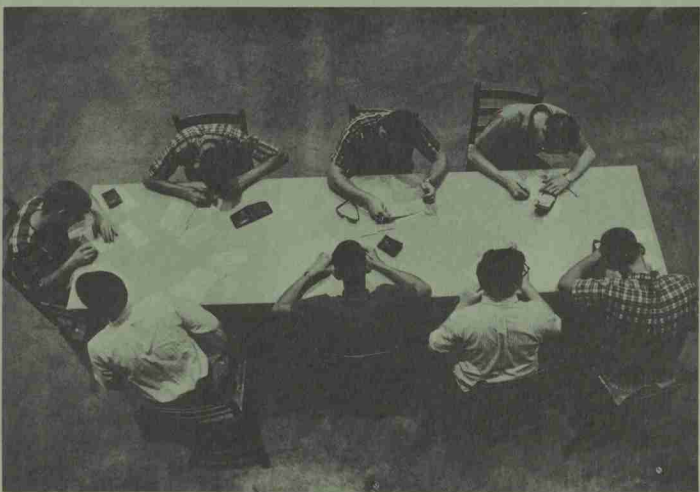
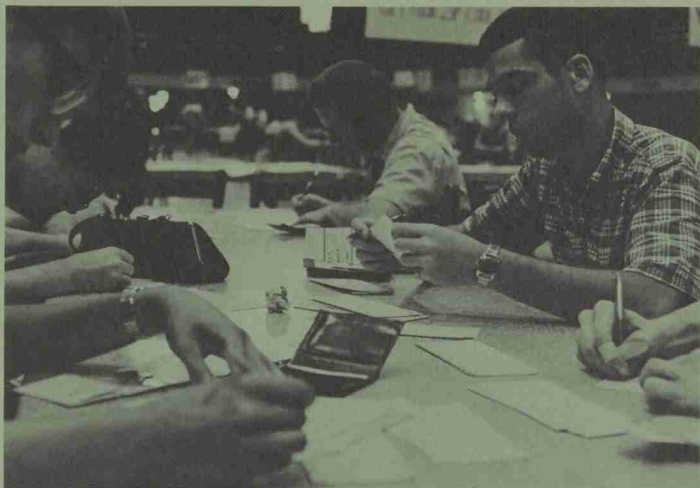

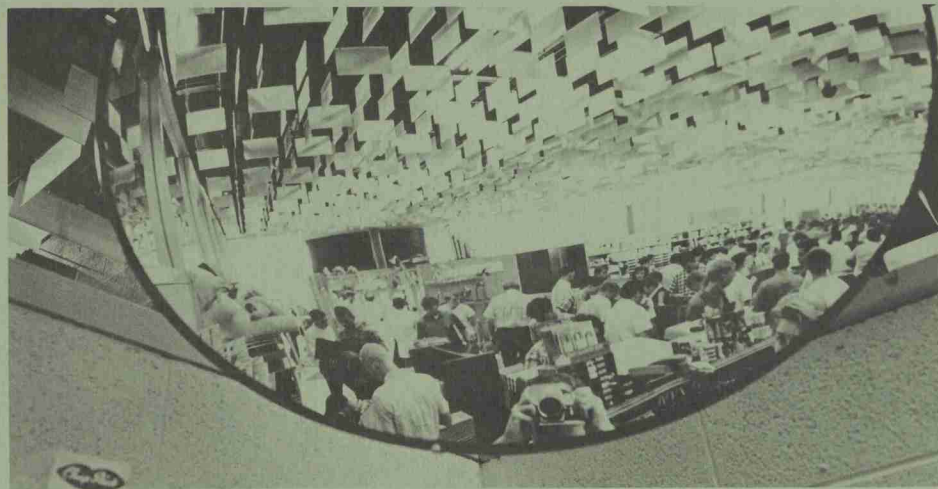
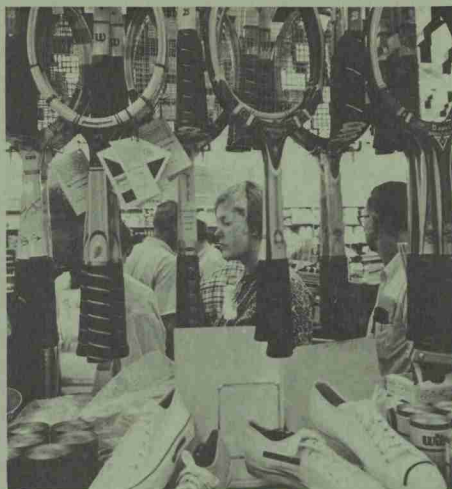

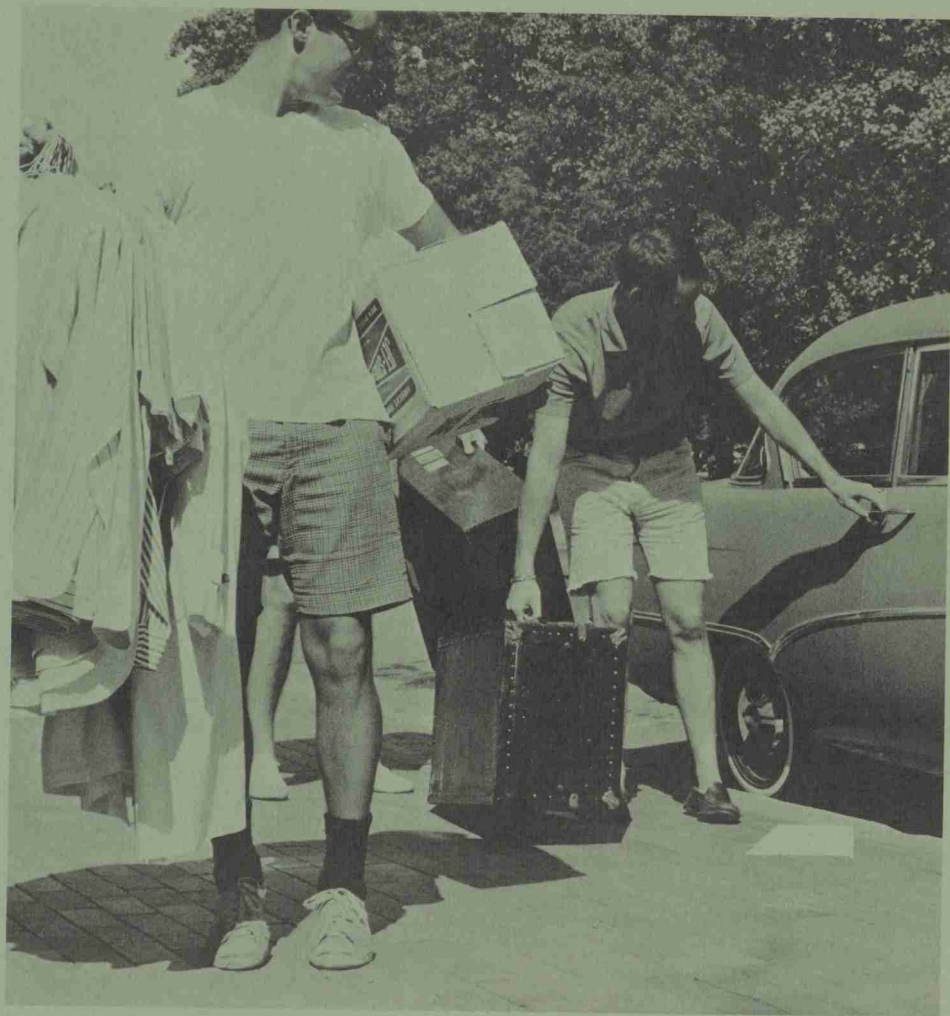
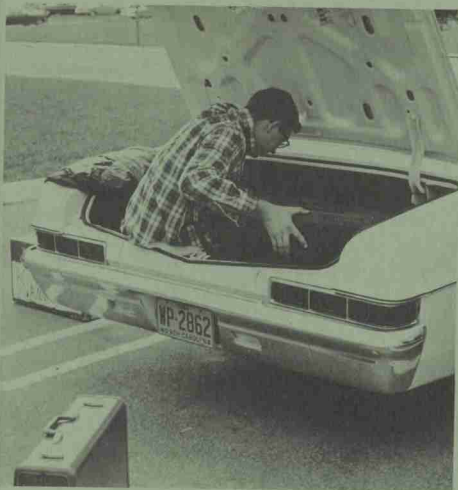





AGROMECK

BOX 5727 STATE COLLEGE STATION RALEIGH, N. C. 27607

NORTH CAROLINA STATE UNIVERSITY

PREFACE

ENVIRONMENT

- 3 Housing
- 26 Campus
- 34 Schools
- 72 Events

PEOPLE

- 98 People as People
- 110 Student Organizations
- 131 Athletics
- 174 Group Organizations
- 184 Fraternities
- 206 Honoraries
- 211 Beauty
- 214 Student Government
- 220 Military

INITIATES

- 226 Administration
- 228 Seniors
- 294 Biography & Club Memberships

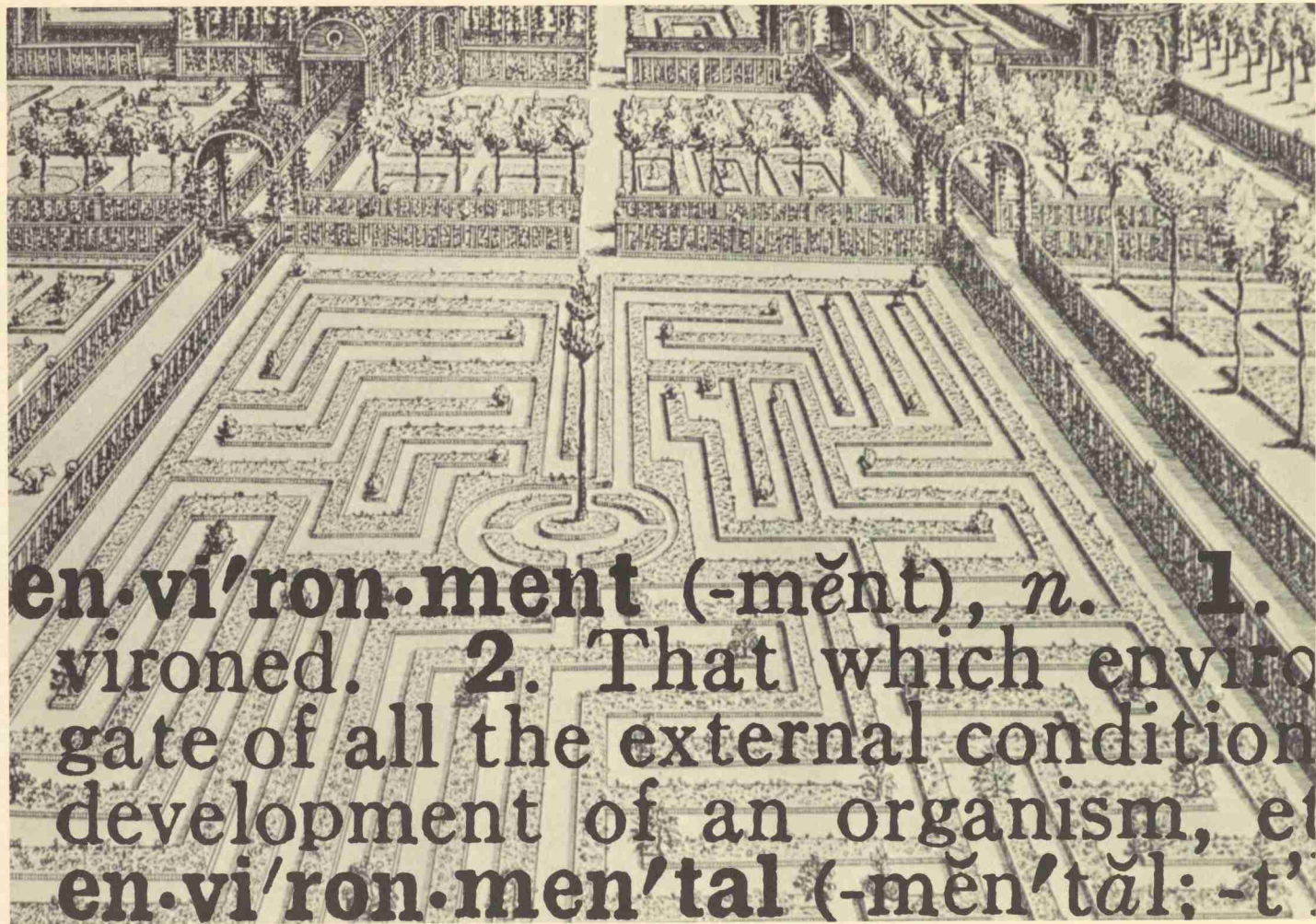

en·vi'ron·ment (-mĕnt), *n.* **1.**
vironed. **2.** That which enviro
gate of all the external condition
development of an organism, et
en·vi'ron·men'tal (-mĕn'tāl; -t')

MCKIMMON VILLAGE

Of course the main difference between McKimmon Village and the rest of the campus is the sex of your roommate. This means added responsibilities, added work, and a little less flippancy about what one plans to do with ones' life. The student who live here finds himself living the life of a commuter: off to work in the morning, back to home at night. The "work" is usually a lecture with a grade report at the end instead of a paycheck, but otherwise the comparison remains valid.



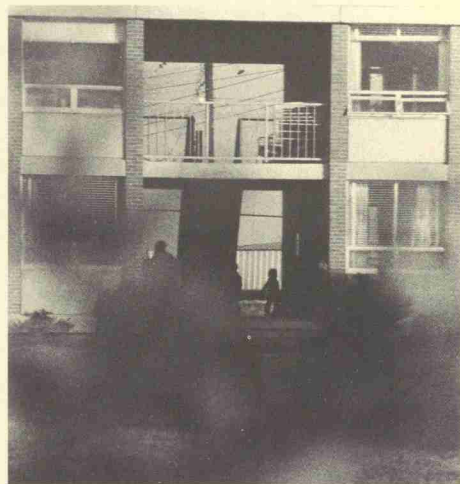

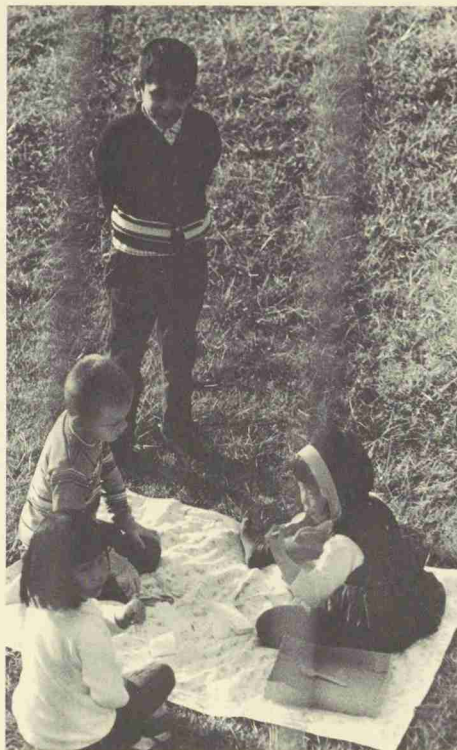

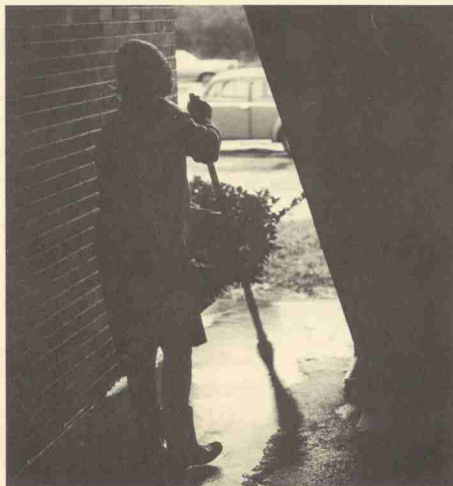
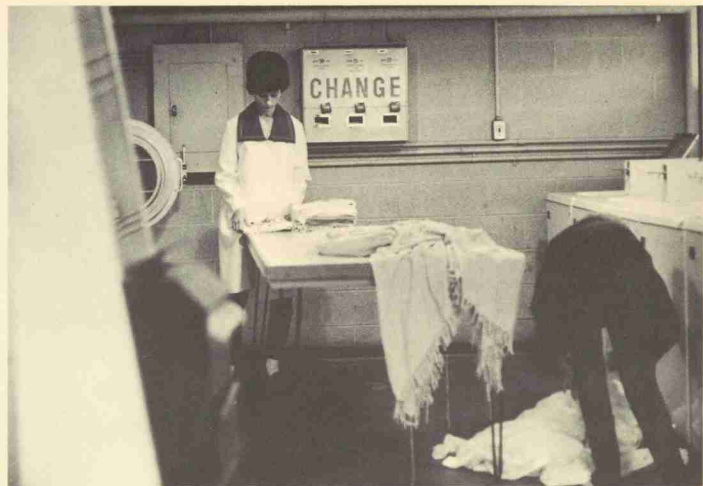

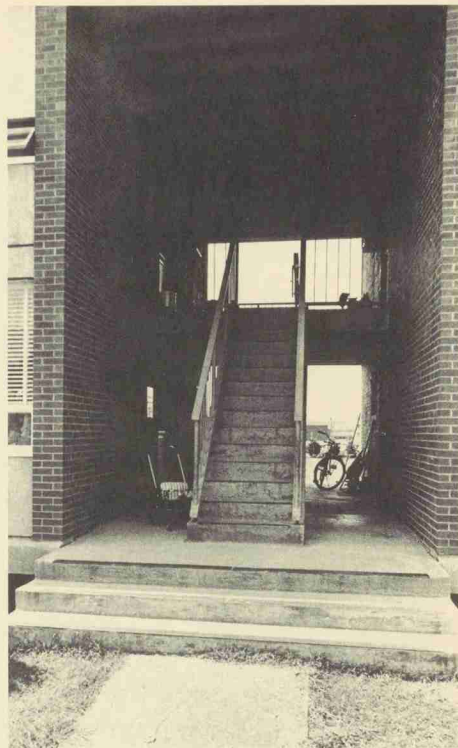
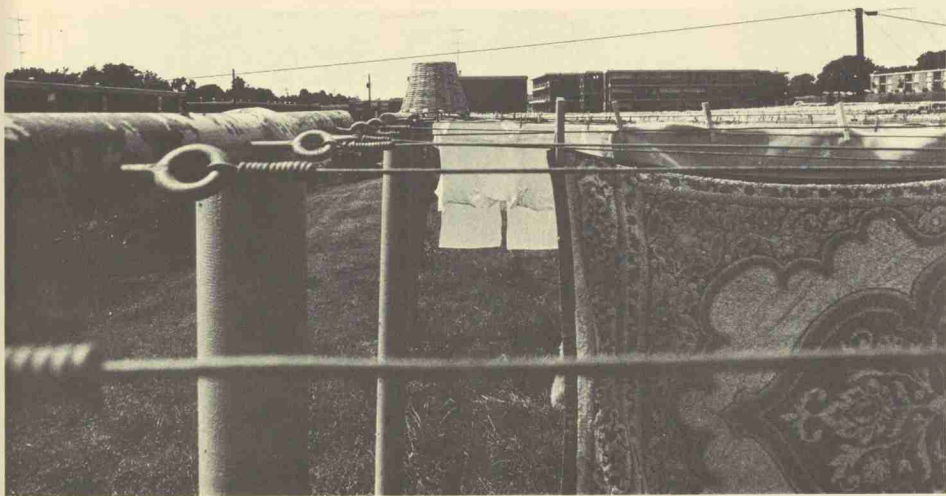
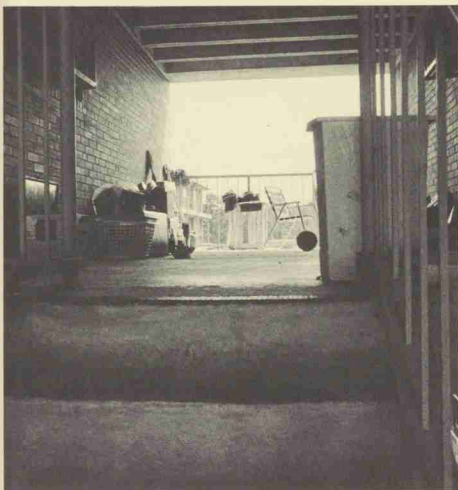

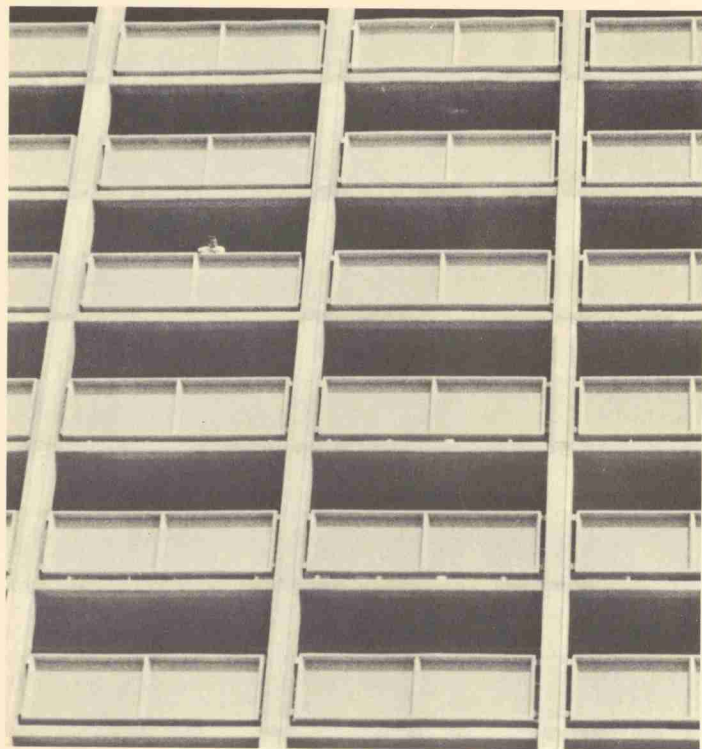

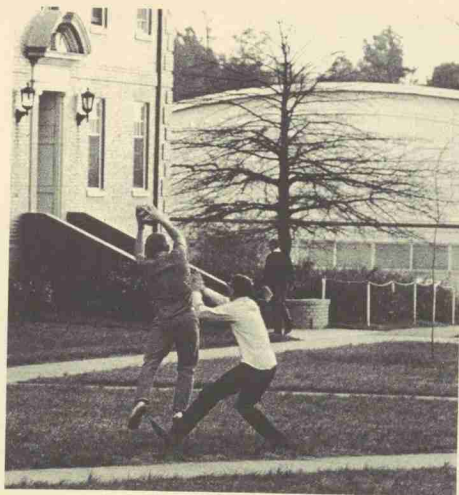
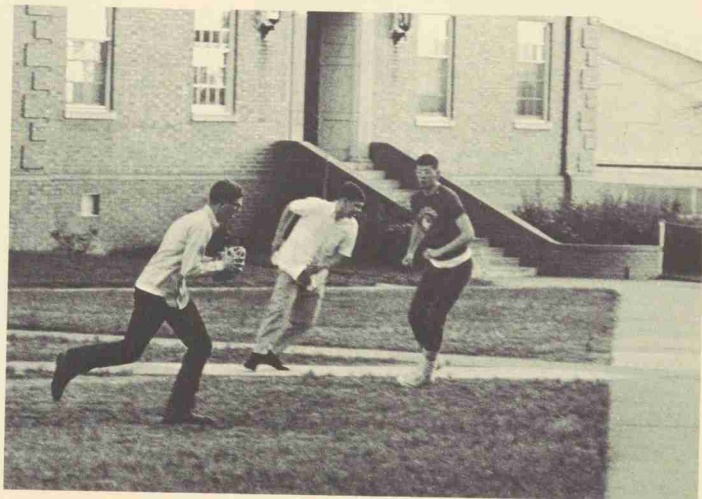
[illegible]

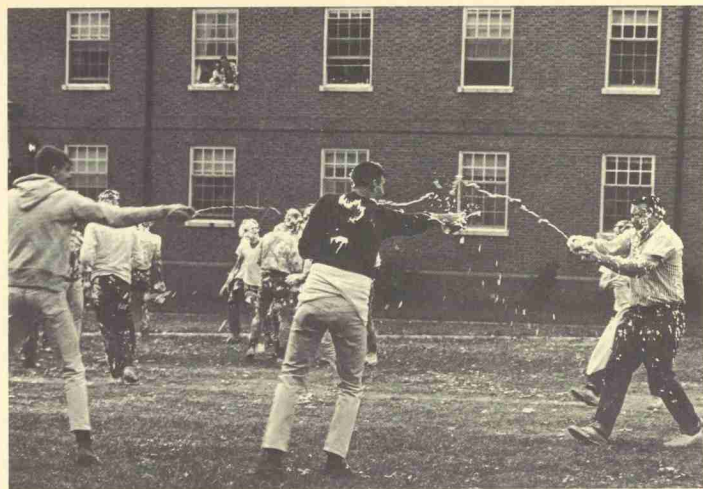
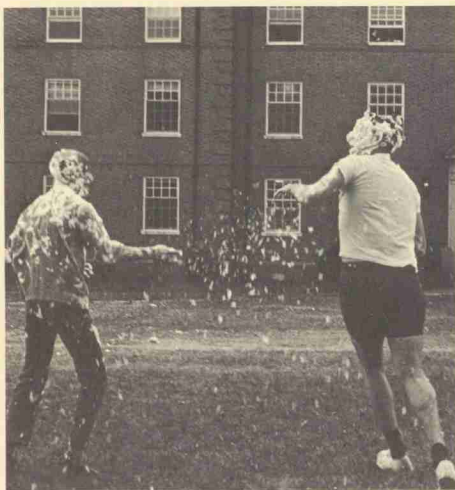



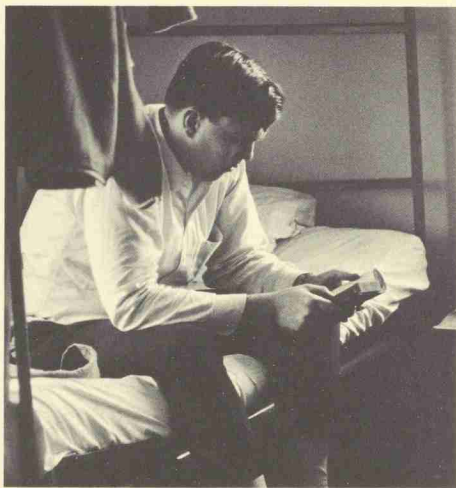
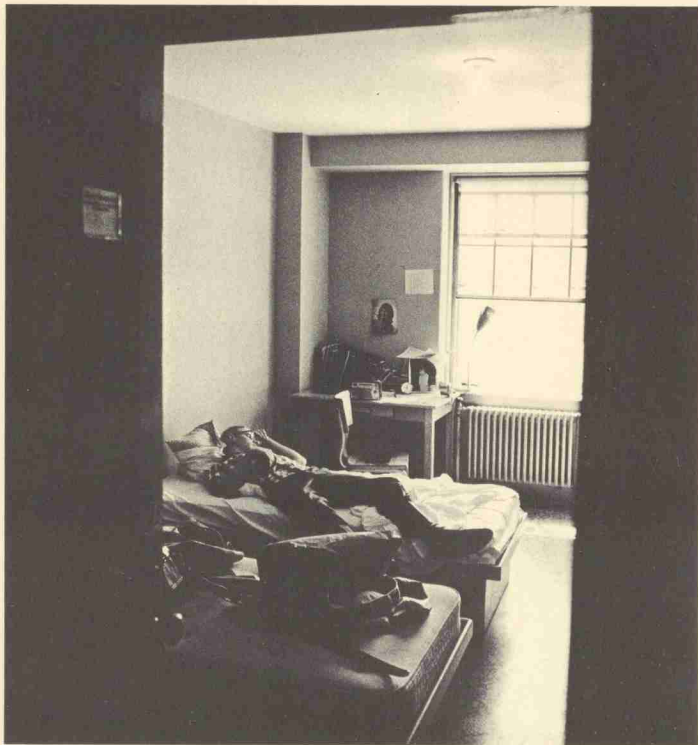

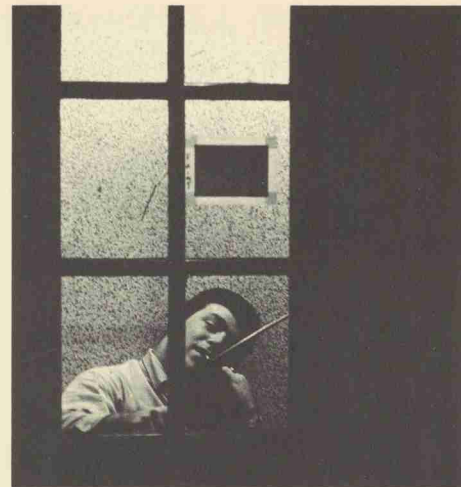

The room of the average American Dormdweller (a lineal descendant of the cave man) is a cultural phenomenon unique to this continent. Although no two are alike, all possess certain traits by which an observant visitor may easily identify them:

A window sill which contains last week's half-eaten can of baked beans, last month's only slightly moldy orange, and three empty beer bottles (two domestic, one imported).

Tattered paperback copies of *Fanny Hill* and *Candy* with all aesthetically stimulating passages clearly marked.

A "wastebasket" (cardboard box, bucket, washtub, etc.) which contains a slight odor and three times as much refuse as it was designed for.

Two unmade beds.

A two-inch layer of slightly soiled underwear on the floor.

A half-inch layer of dust on all woodwork.

Assorted bugs, dead or dying from asphyxiation, in the closet and in corners.

Rooms inhabited by the female of the species are generally not quite as neat.

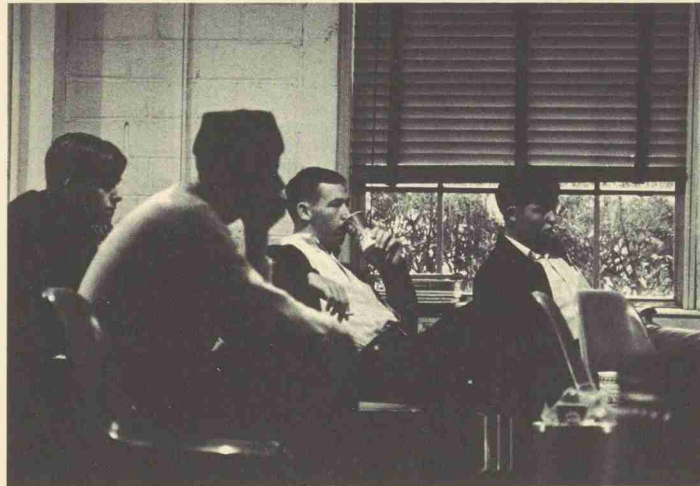

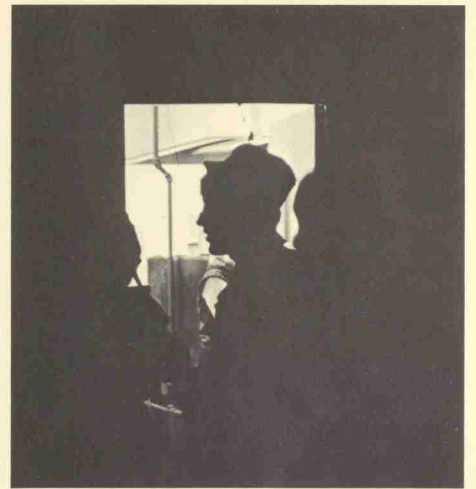
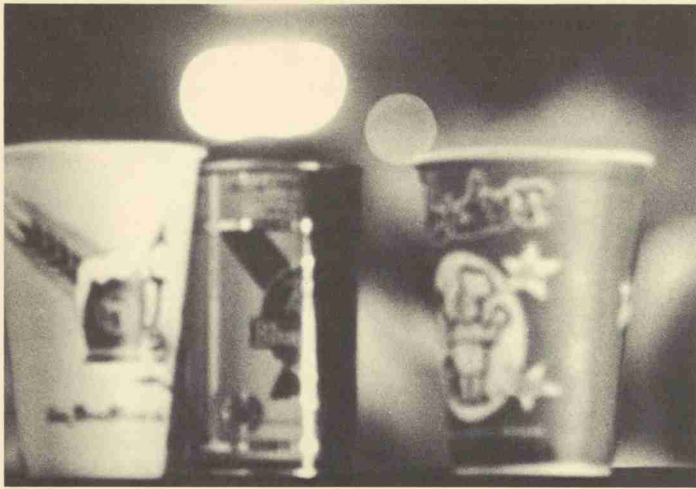

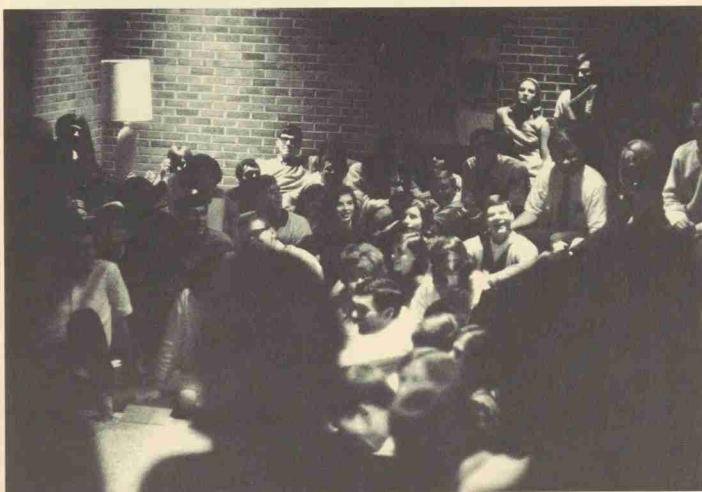
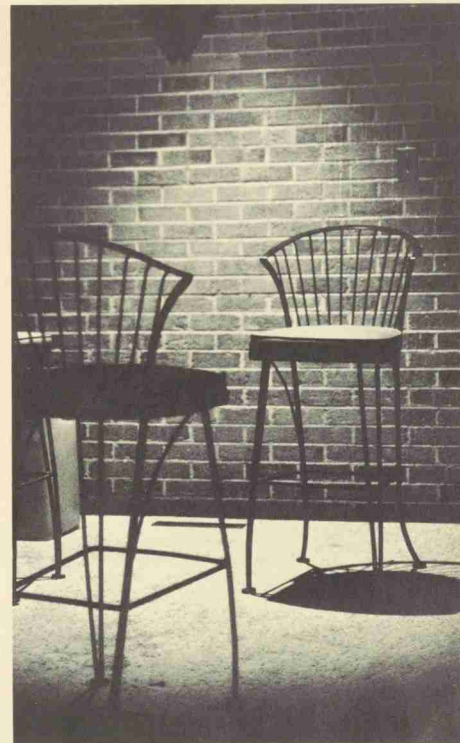

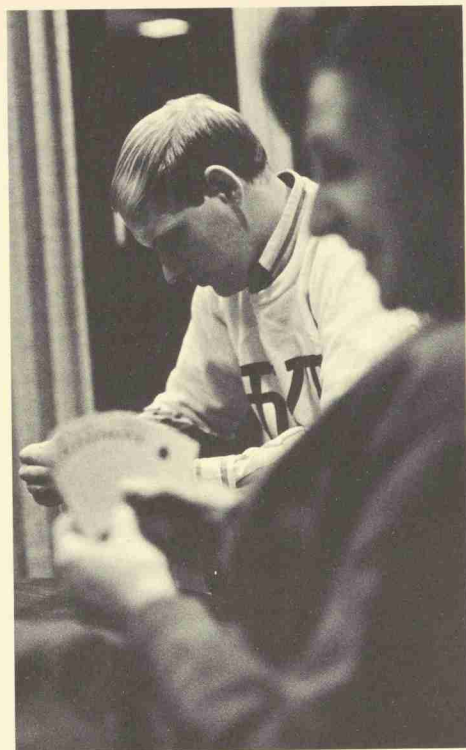
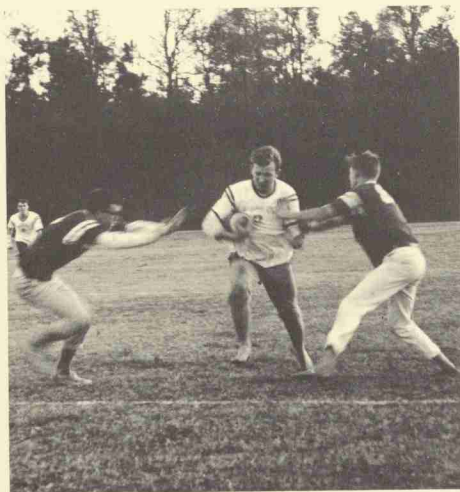
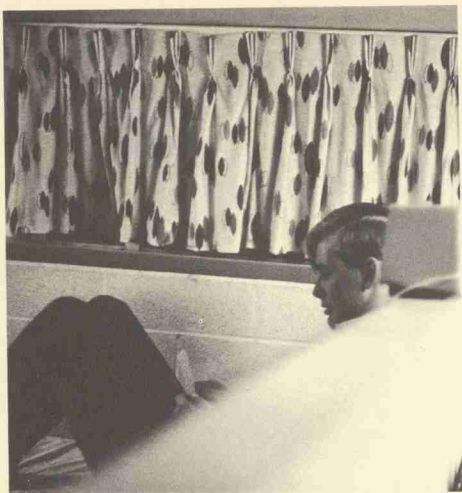

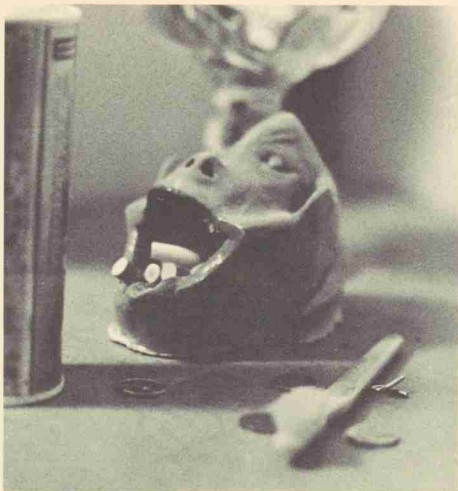
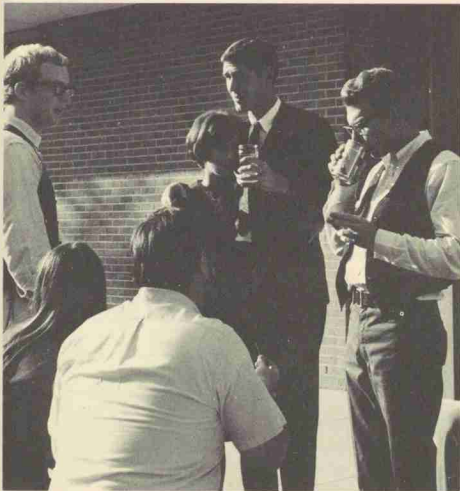

Fraternity life offers the most highly organized environment on campus for those willing and able to channel their every energy into some sort of group effort. This, in fact, is what fraternity life is all about: brotherhood, doing things together. That energy may be directed toward a bridge game or an all-night drunk or a charity or a Pearl Harbor party, but it is always done in unison with one's fraternity brothers.

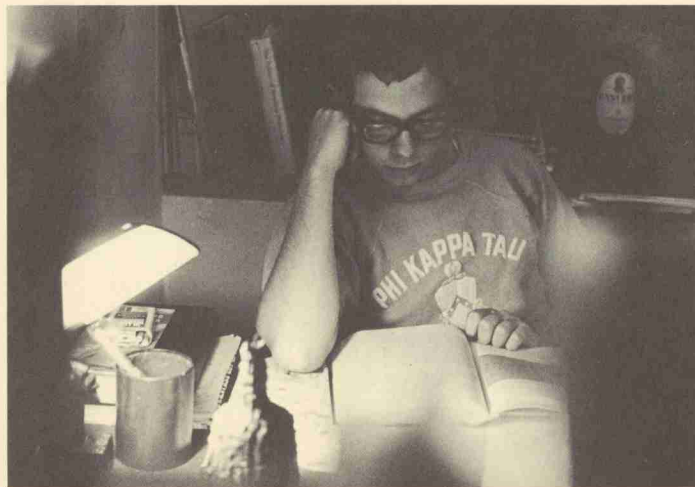

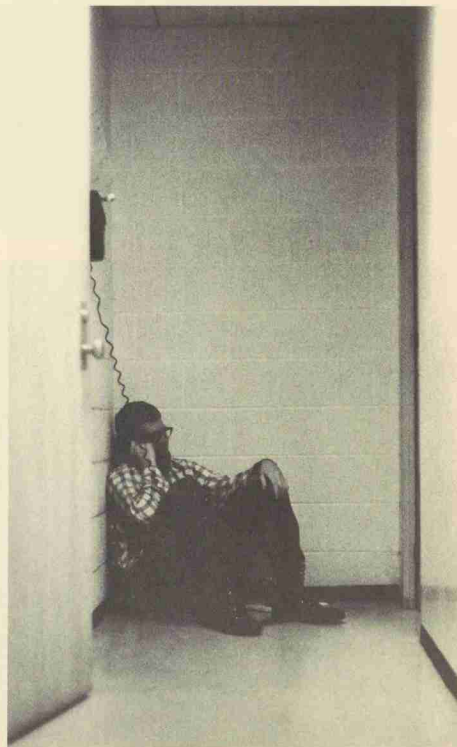
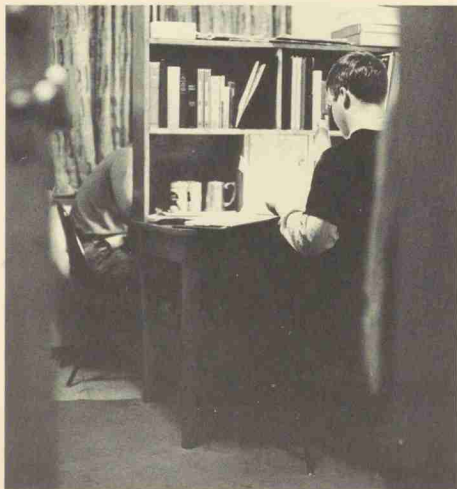



Confused by the labyrinth of a large university campus, many students turn to off-campus housing in an effort to obtain tighter personal control over at least one phase of their environment. The student can obtain a small quantum of seclusion without sacrificing those campus activities in which he desires to participate. The student must prepare his own meals, clear his own dishes out of the sink, take out his own garbage, and get by with only two glasses (his roommates have broken the rest). Above all, he must maintain friendly relations with his little old landlady rather than some impersonal agency of the university.

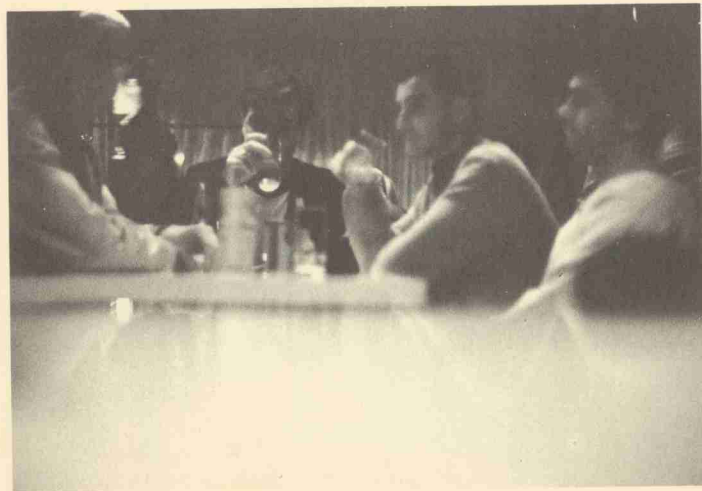
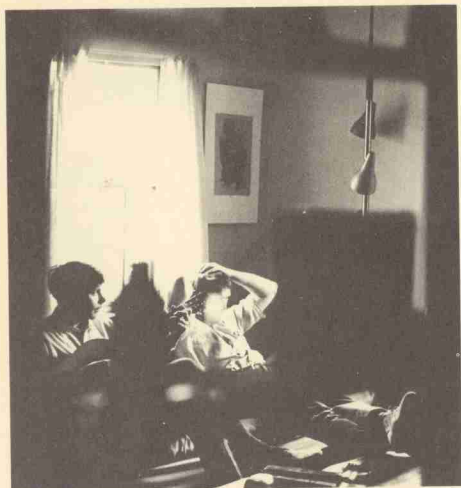

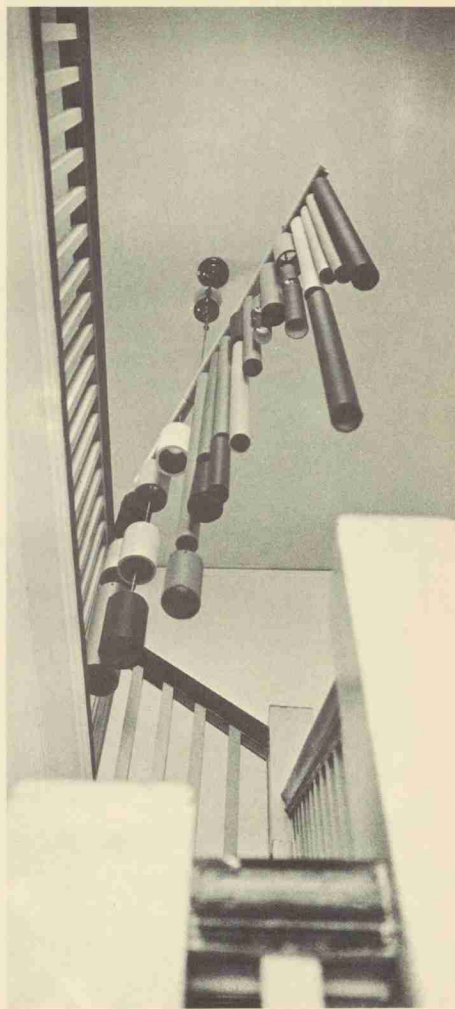

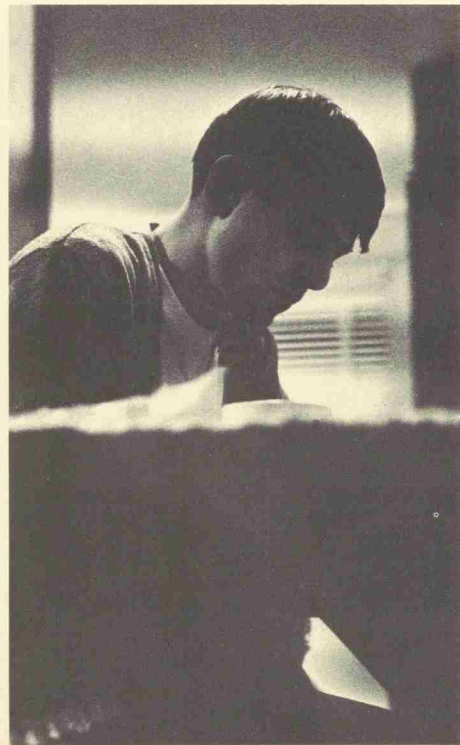
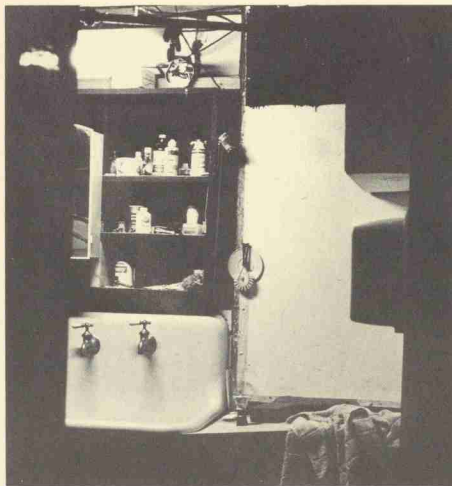

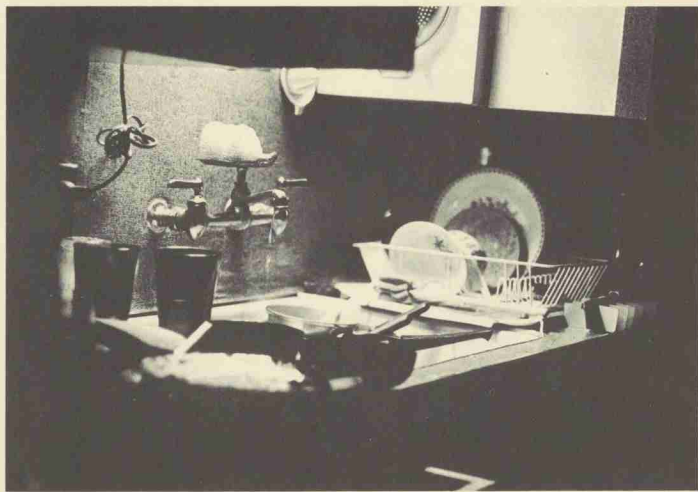
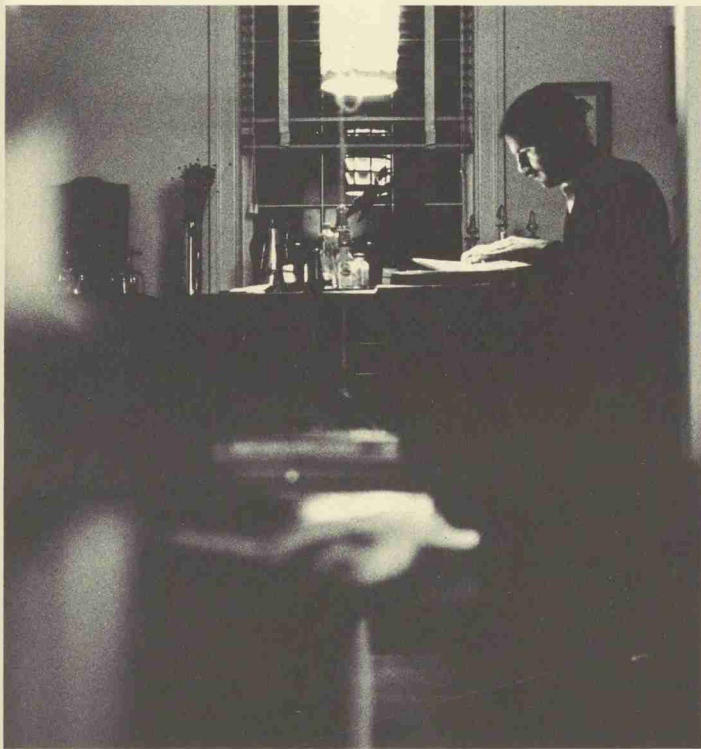

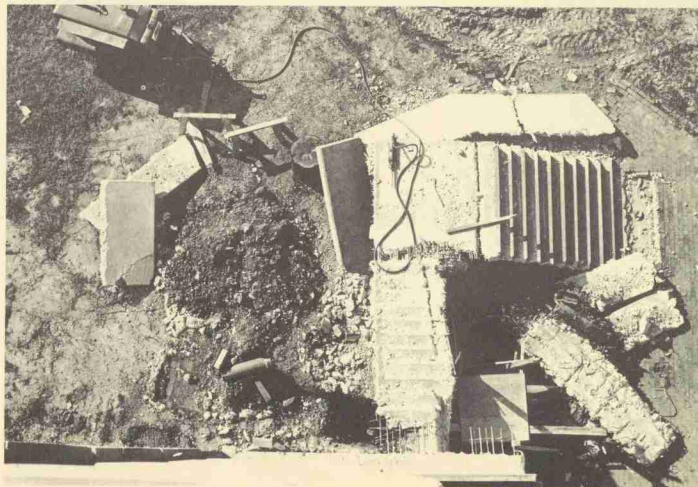
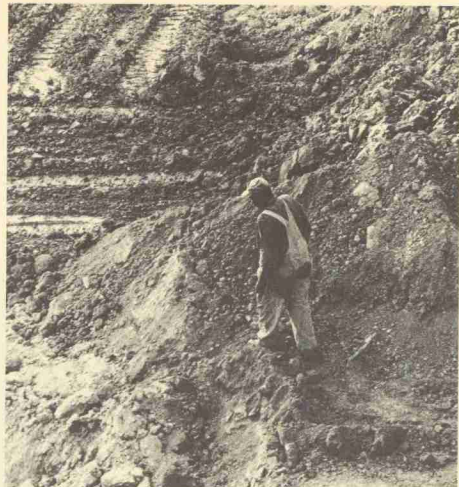

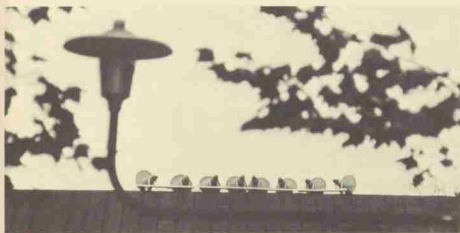
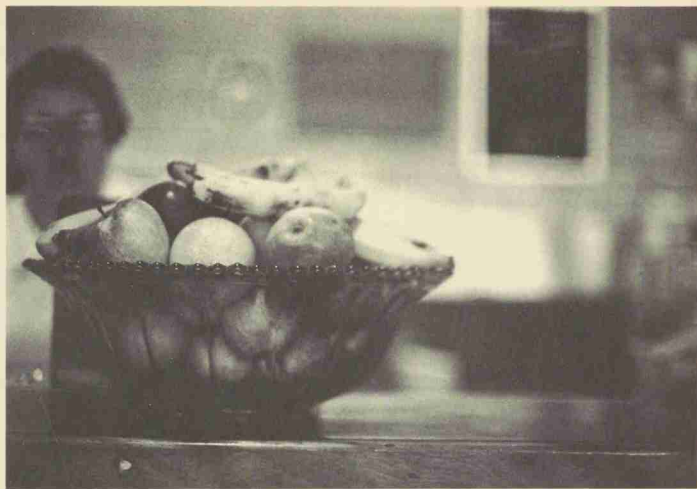

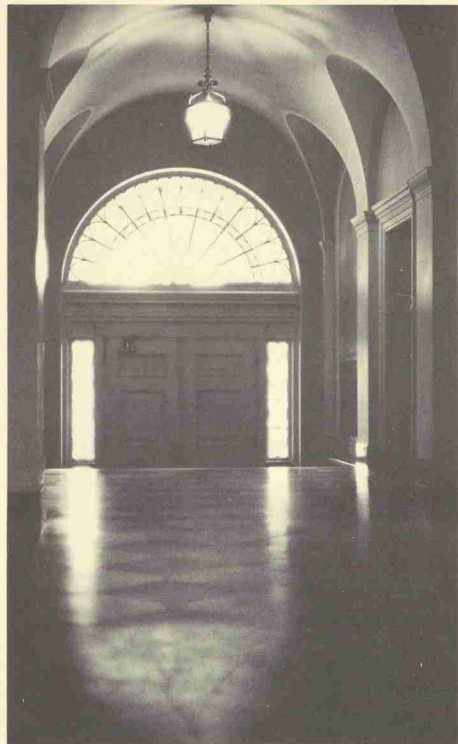
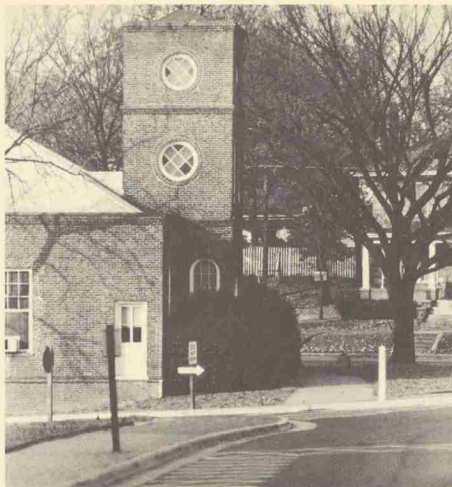

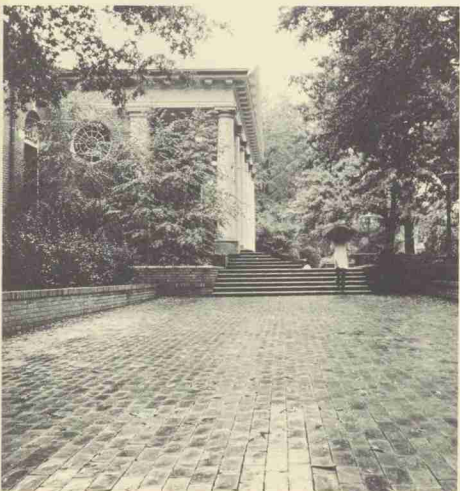
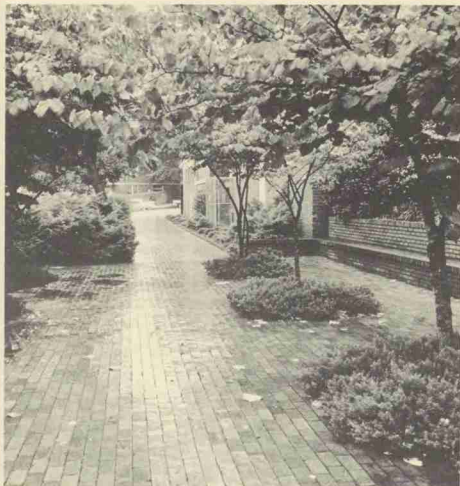

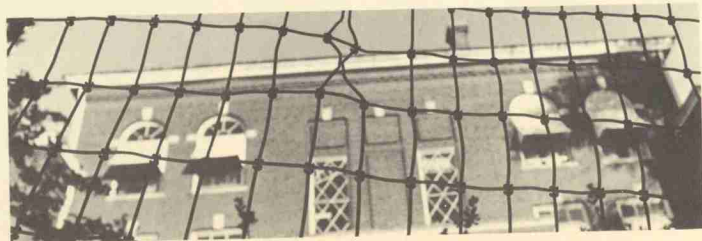
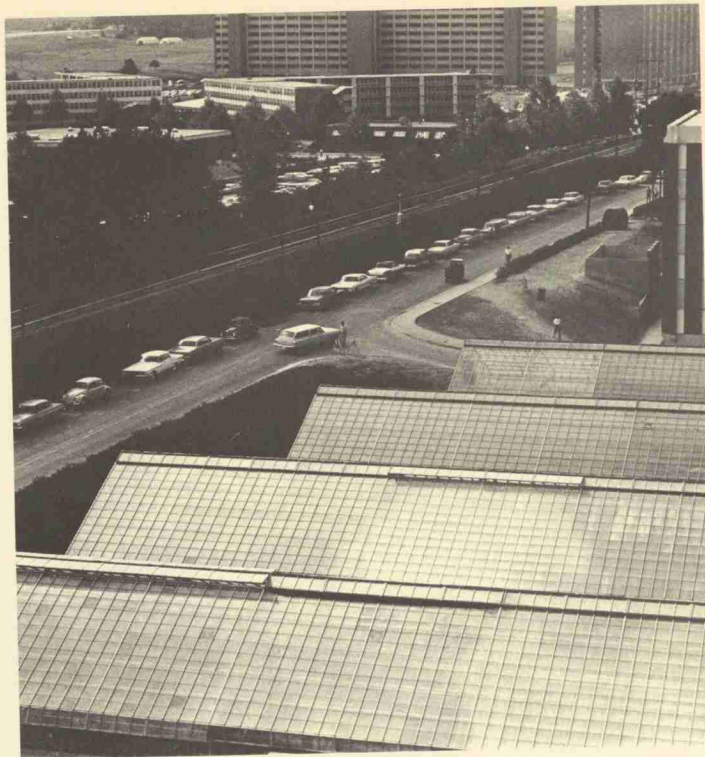
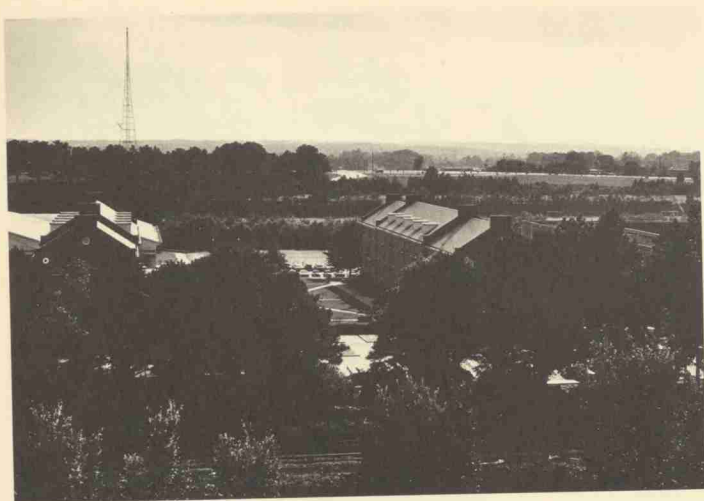

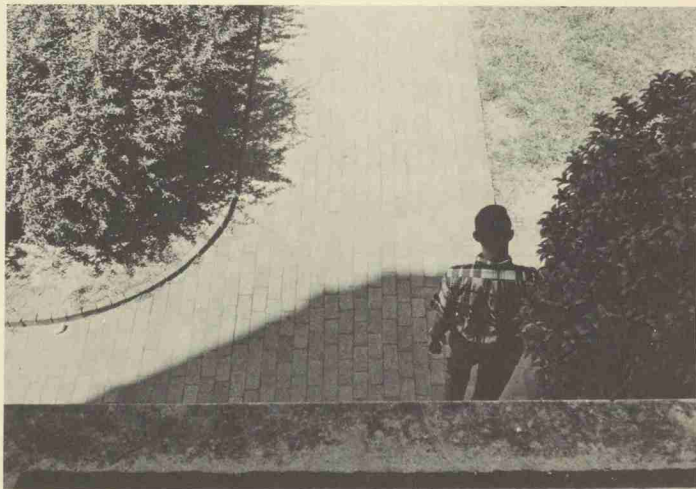
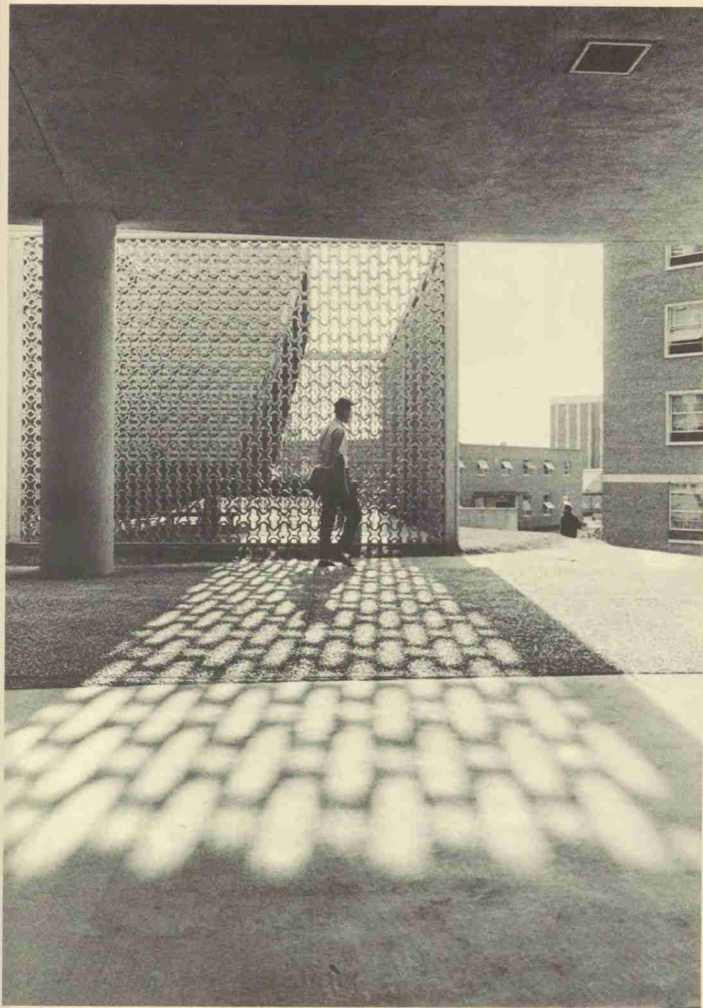

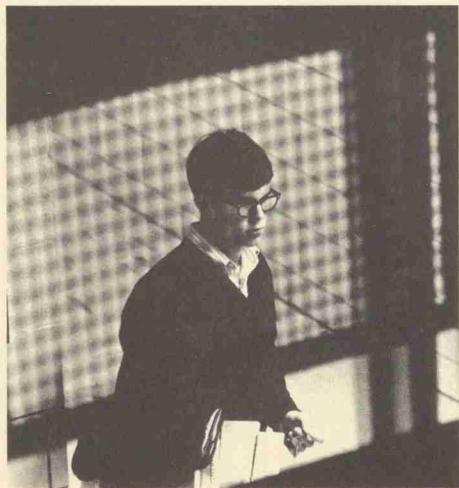
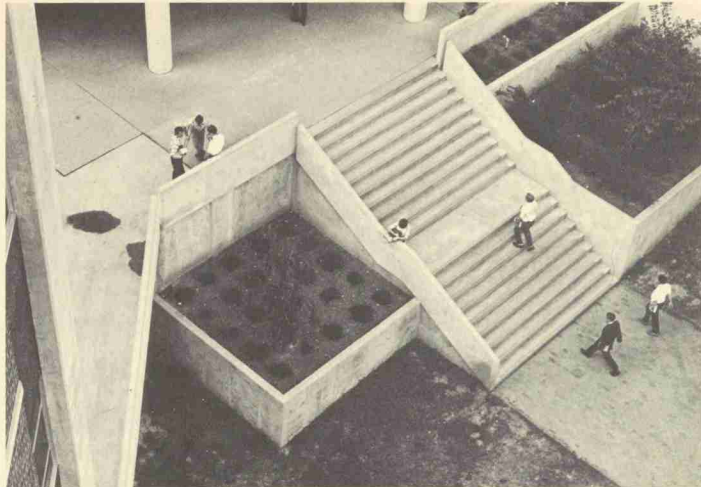
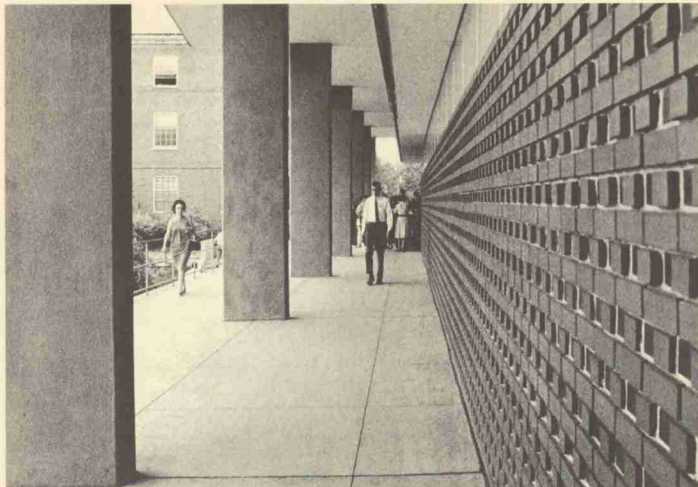

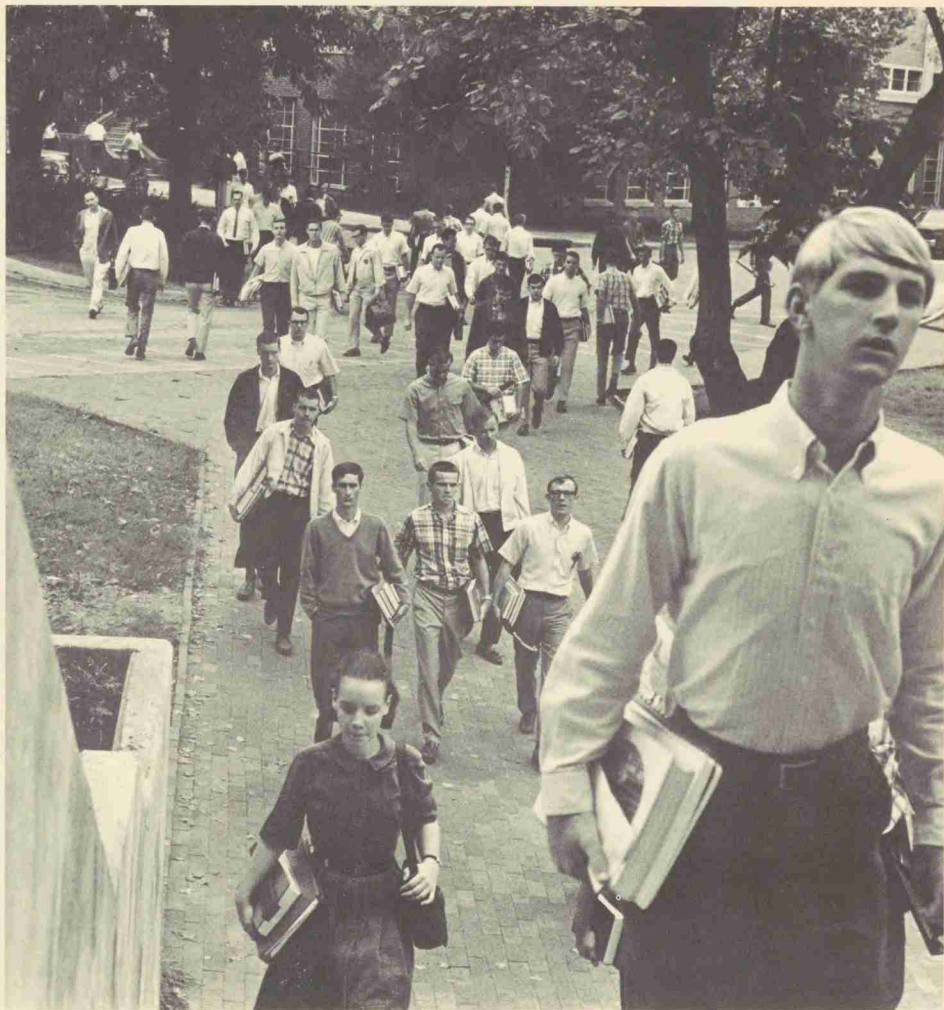
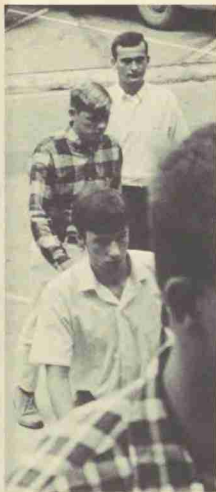

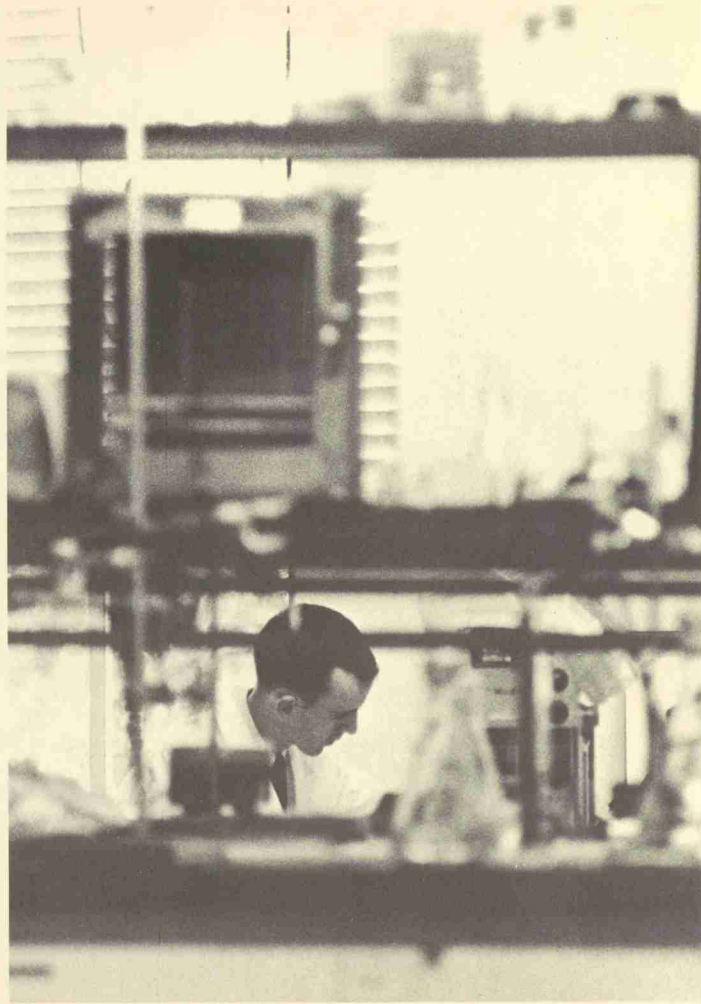

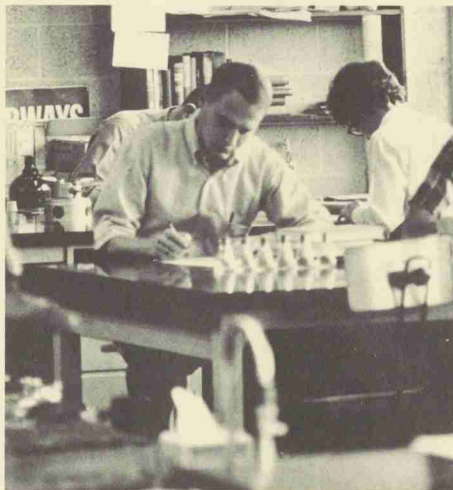
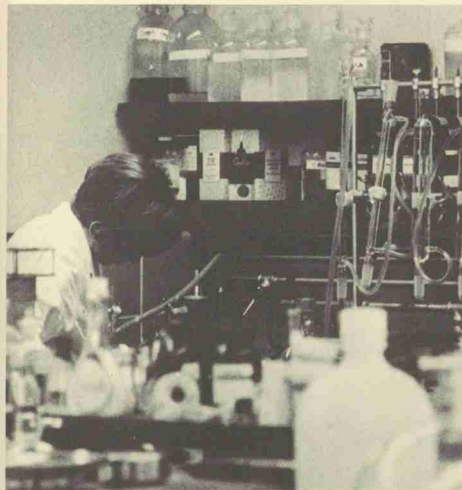

Cows are milked with foam rubber and steel, pigs inhabit sterilized pig pens, and farmers use slide rules to fill out their income tax forms. Modern agriculture is modern. The farmer is no longer just a farmer, but a technician and a businessman as well. Thus a School of Agriculture and Life Sciences is no longer a luxury — it is a necessity.

At State students are taught more than how to plant corn or slop the hogs. They learn about chromosomes, genetics, grafting, and the nervous systems of chickens. They learn how to operate and service machines that would dwarf a plow horse. They learn about modern marketing techniques and the new economics. They read Joseph Conrad and write term papers and work quadratic equations. In short, the farmer is no longer a "hick."

Agriculture has more than changed, it has undergone a revolution of titanic proportions. State's Ag School not only teaches its students how to cope with revolution — it teaches them how to help implement it. Within five years chickens may be laying square eggs (easier packaging).



ag'ri·cul'ture

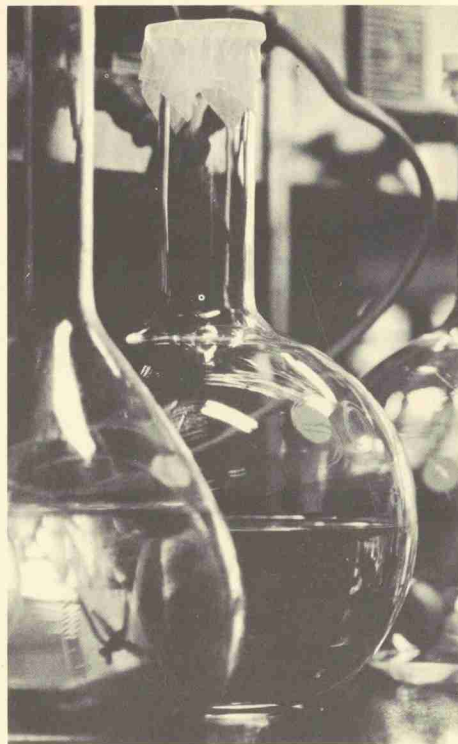
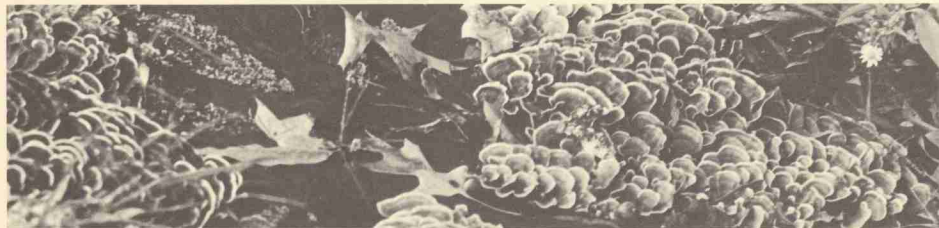
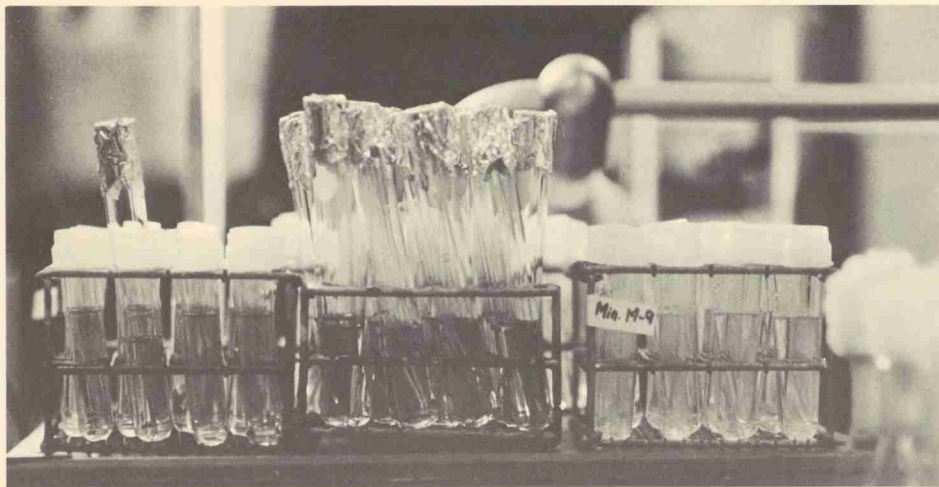

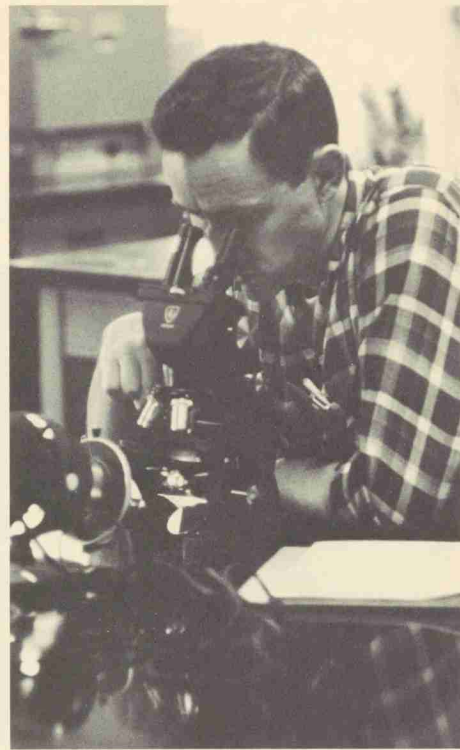



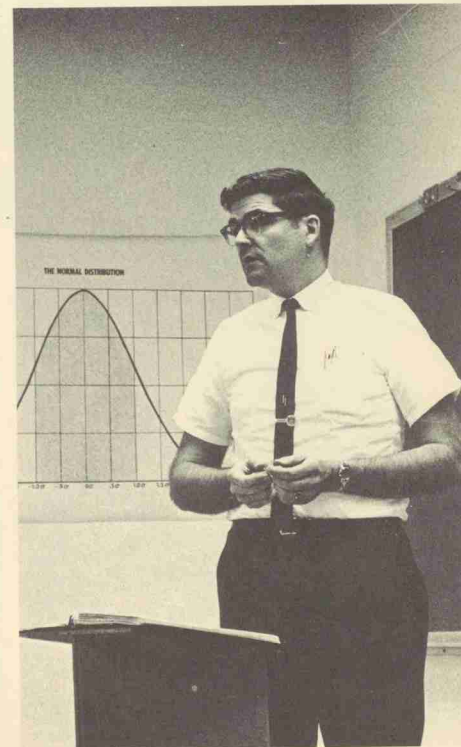
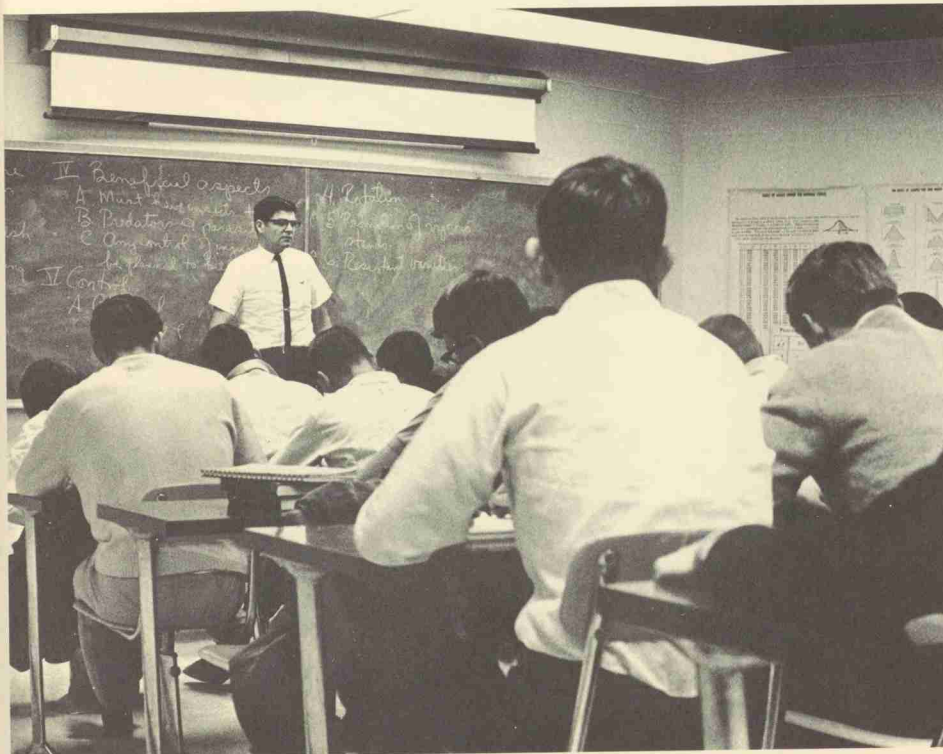

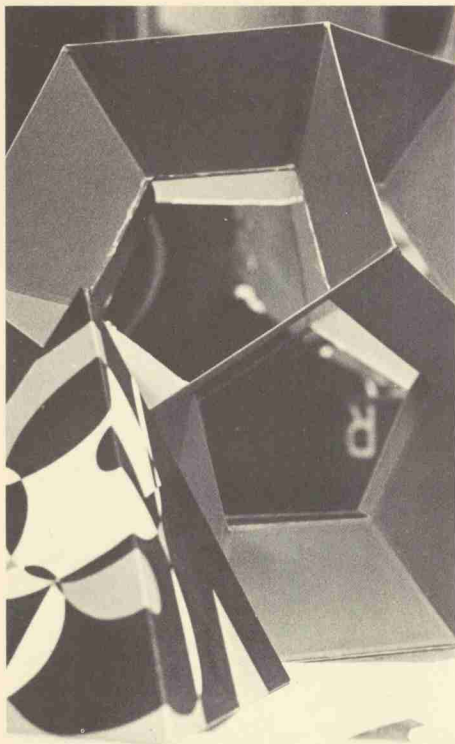

The working environment of a design student is unique. Denied regular working hours by the nature of his work, he compensates by slaving far into the night over a tangled jumble of lines in an effort to meet his project deadline. Denied any fixed standards of excellence, he compensates by creating his own standards, his own blend of form and function.

The result is, hopefully, more original concepts of what the externals of our world should look like. For the modern ranch house and the modern inkwell are both "designs." These concepts will thus apply not only to concrete and steel skyscrapers but to toothpaste tubes, front lawns, automobiles, and whiskey bottles. What the appearance of our world evolves into is the responsibility of the design major.

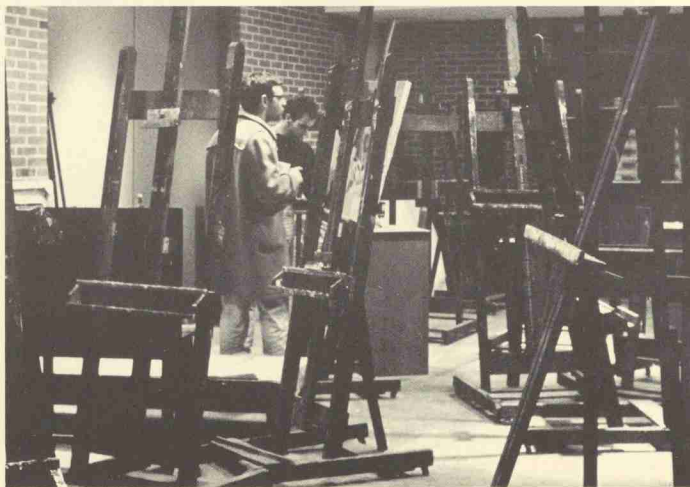

de·sign'

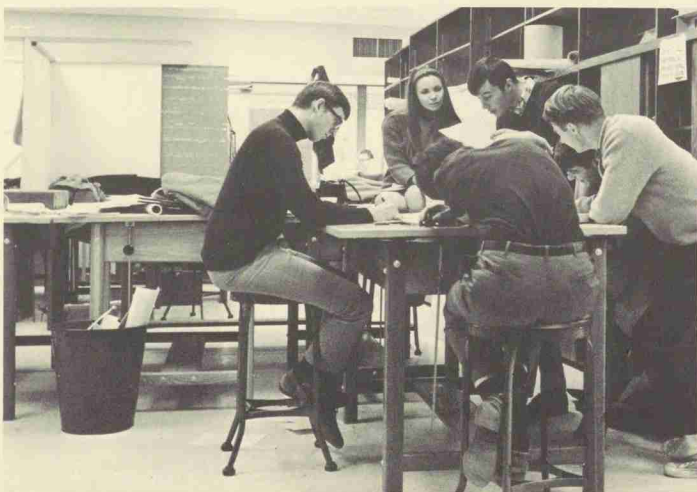
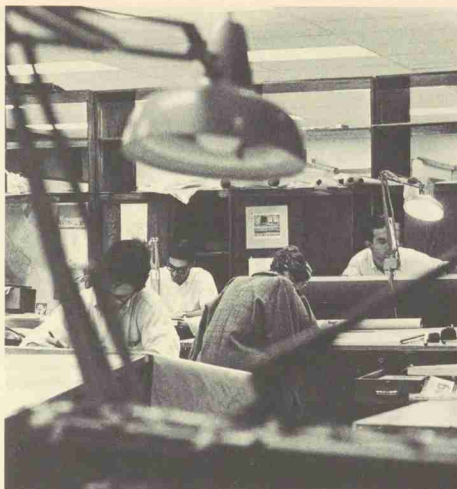

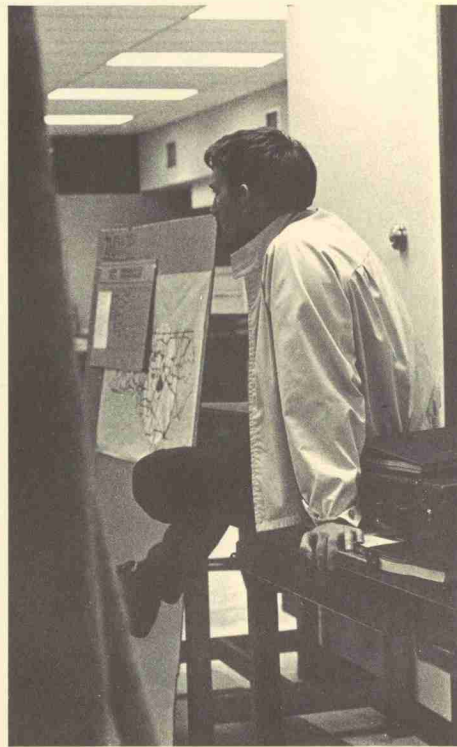
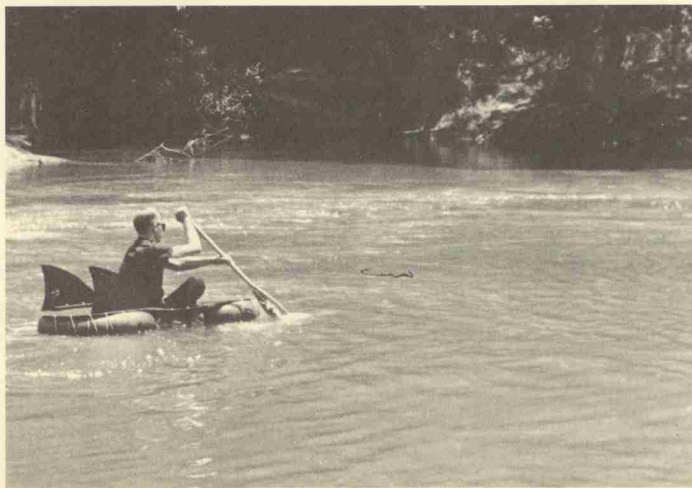
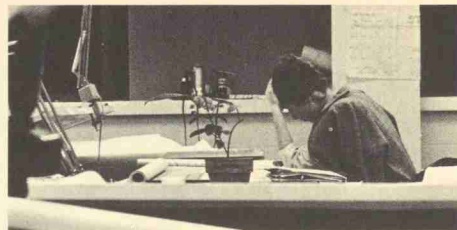

PROFESSOR
DUNCAN R. STUART

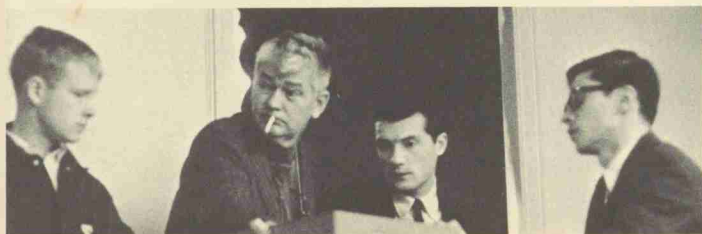
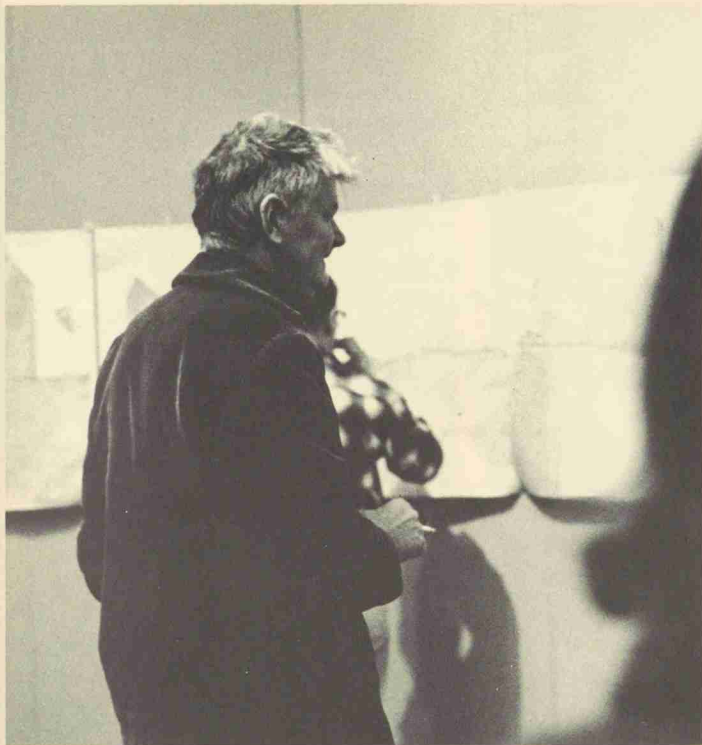



She used to be an old woman with grey hair, thick glasses, and white chalk dust on the seat of her dress. Now "she" may just as well be a "he" (in the case of educational television, an "it").

Her job used to be the teaching of the three "R's" with a liberal dose of old-fashioned discipline. Now she lectures on the quantum theory, Sartre's existentialism, and something called the new math.

The preparation of a "teacher," no matter what shape, size, or color a modern society may impose on her, is the primary purpose behind State's School of Education. It not only offers degrees in such diverse areas as Agriculture, Industrial Arts, and Mathematics, but provides professional education courses for potential teachers in English and Social Studies. It is only a matter of time before knowledge is injected into people with a hypodermic at birth, but until then such institutions as the School of Education will continue to be needed.

ed'u·ca'tion

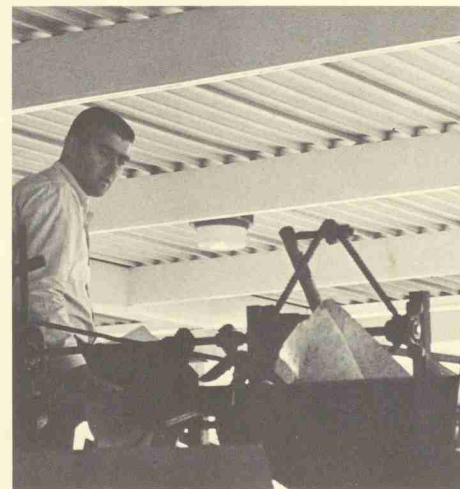

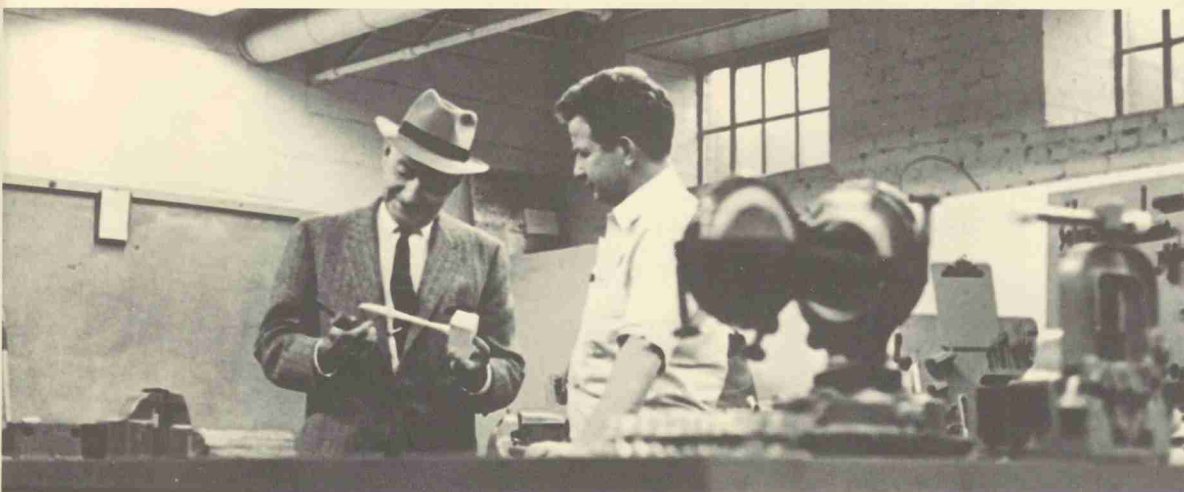
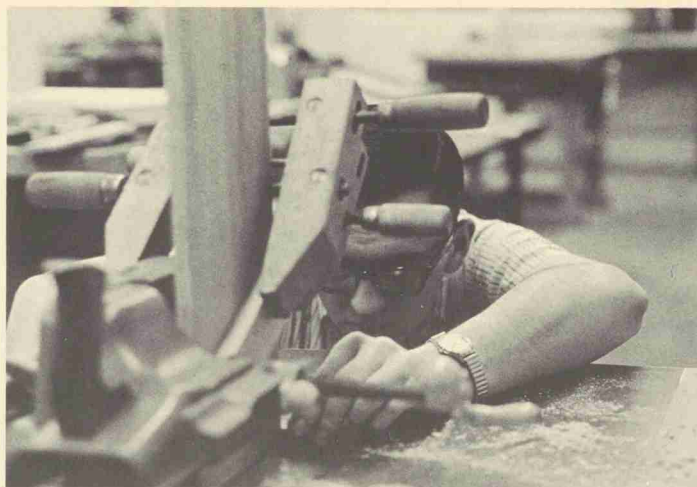



DOCTOR
NORMAN D. ANDERSON



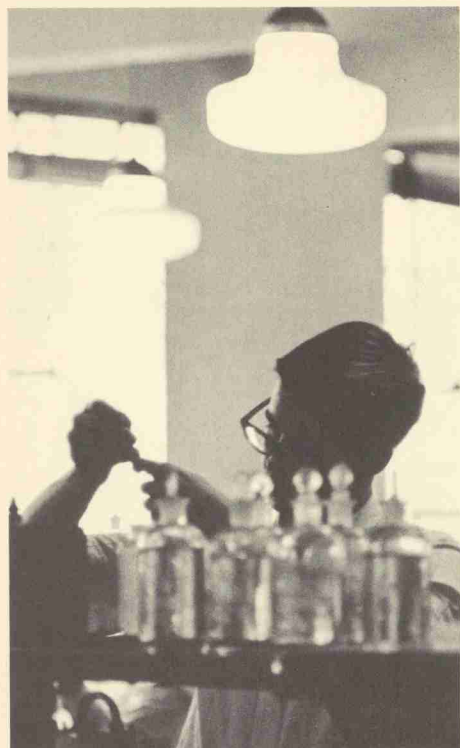

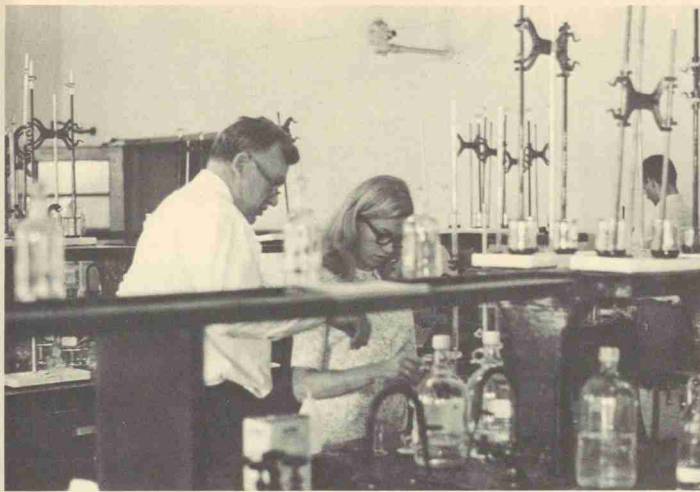

The engineering freshman enters into a world of almost terrifying complexity, a world of test tubes and wires and atomic reactors. He discovers that he is expected to be a virtuoso in a dozen different fields of study, mastering equations, theories, charts, and metals. Two plus two may no longer equal four; water is no longer only water but a precise blend of hydrogen and oxygen.

Once he leaves his freshman year behind him, he must choose between nine different departments, some of which didn't exist five years ago. The work load never lets up, if anything it becomes more demanding, more exacting. In the next three years he is expected to absorb generations of knowledge; knowledge that may be made obsolete by next week's technical journal.

The result, the end product, is the Engineer. The School of Engineering at State is one of the country's major source for high quality engineers, the men who, for better or worse, are responsible for lifting the world out of the dark ages. The engineer has put the horse to pasture, the airplane in the sky, and the television in the living room. He has created the atomic bomb and the electric toothbrush, the hydrofoil and the tin can.

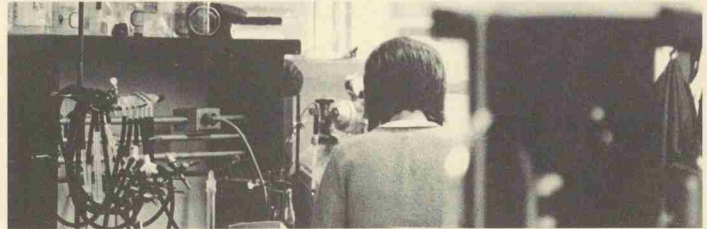

en'gi·neer'ing

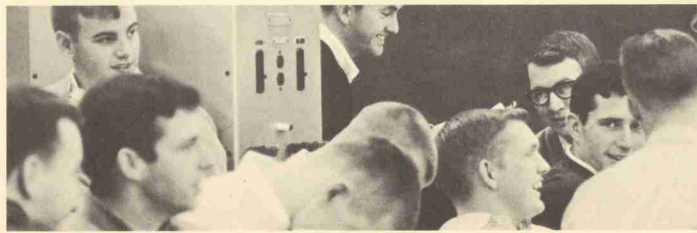
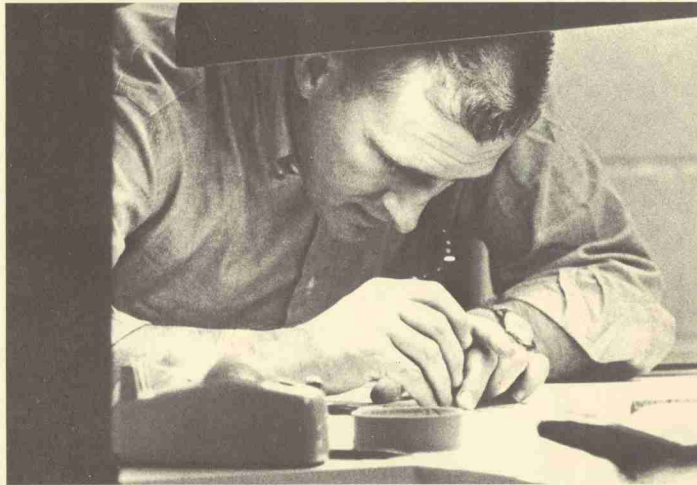
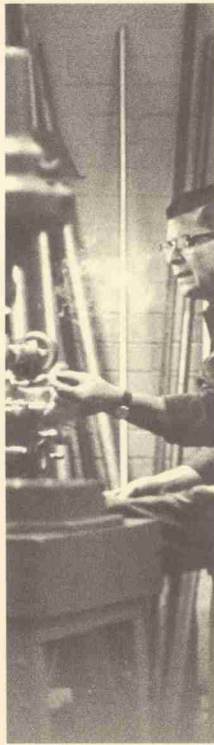
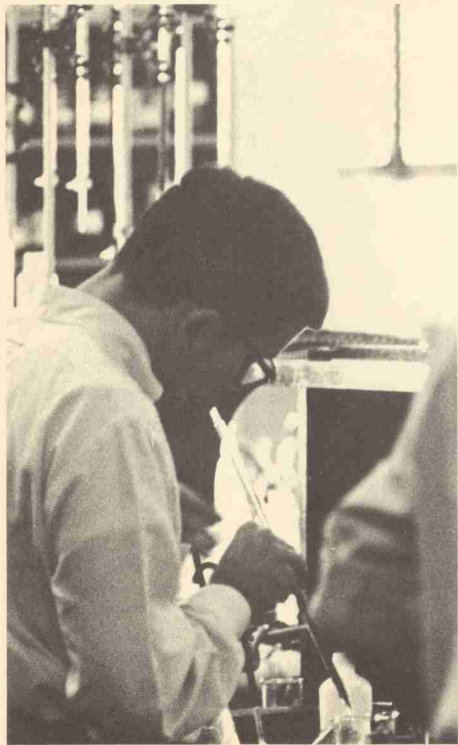

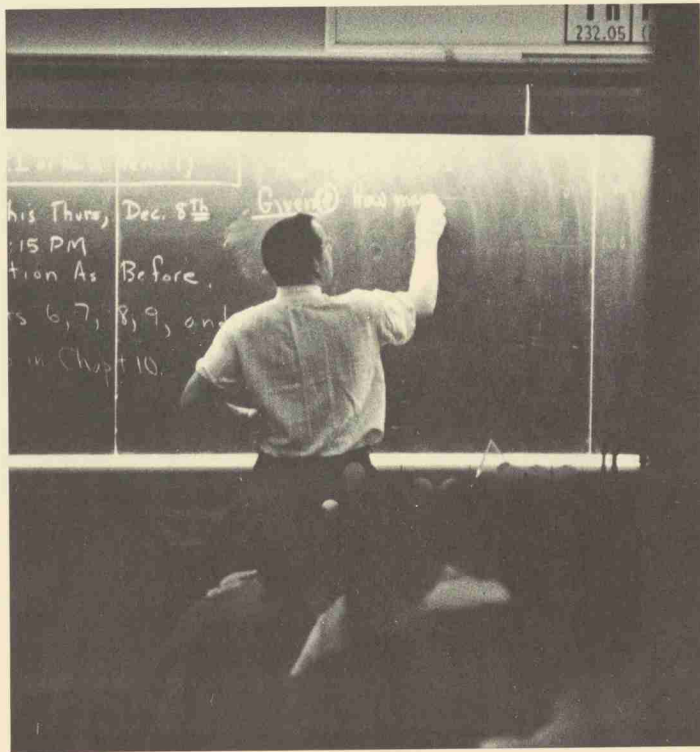

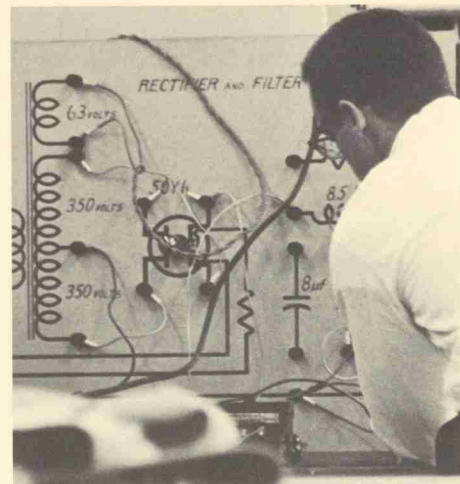
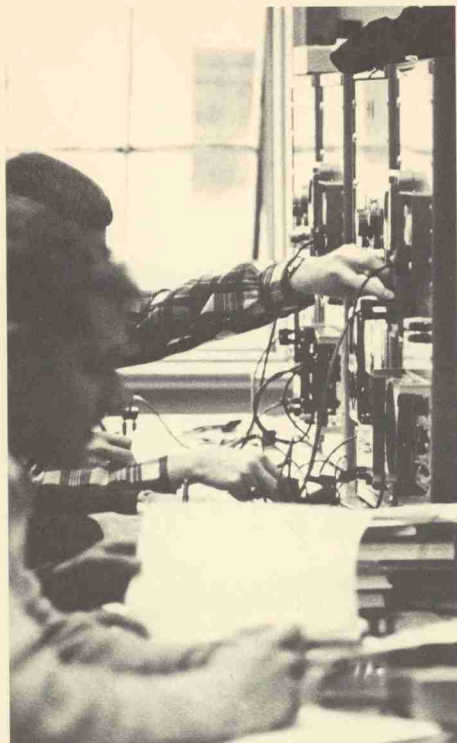

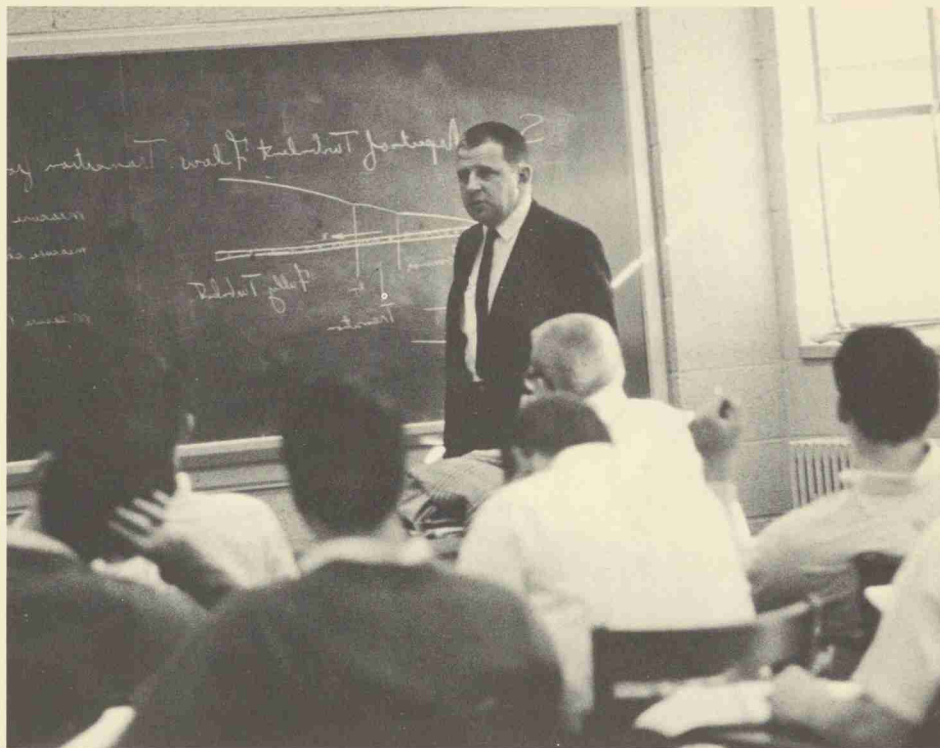
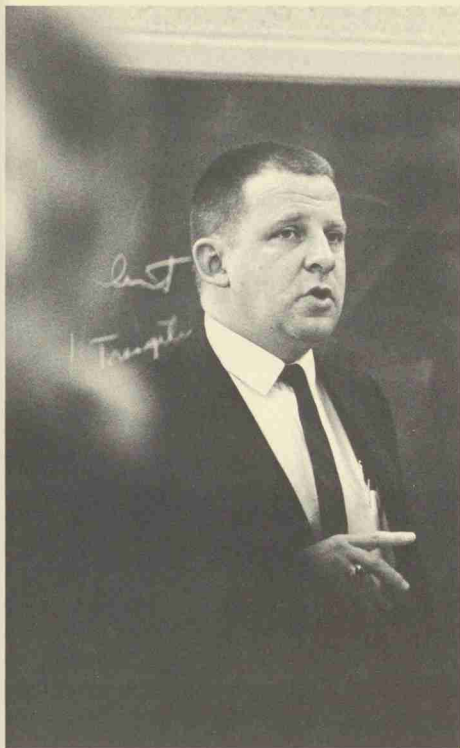

DOCTOR
JAMES C. WILLIAMS, III

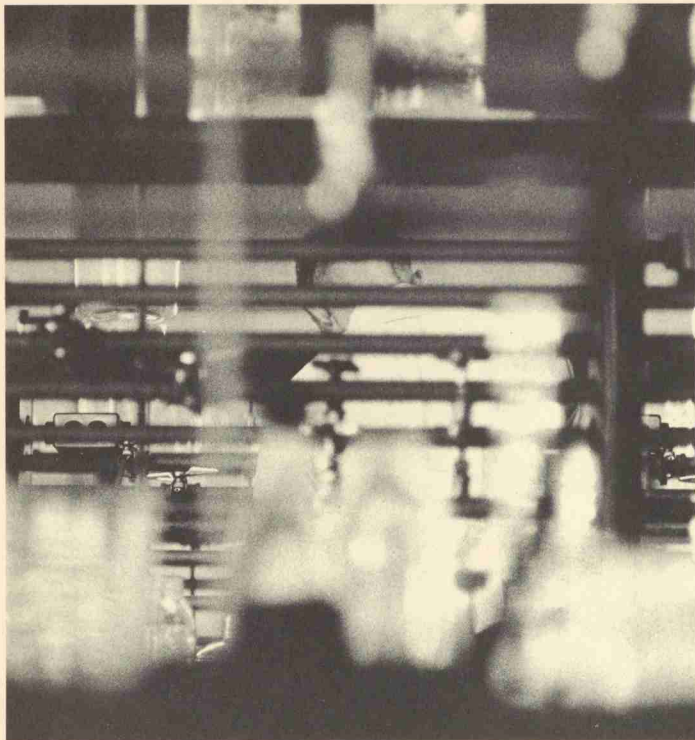

Forestry has been a subject of major concern in recent years, for our timber resources are dwindling at a rate inversely proportional to our growing need for them. The job of controlling this highly unfavorable ratio is near the top of the list for graduating forestry majors.

Yet the management of all those leafy-green trees demands more than an overgrown Boy Scout with a Bachelor of Science degree. Forestry, like so many other formerly simple things, is now a science. Once the trees leave the forest the emphasis shifts to pulp and paper technology, an important portion of the forestry program at State.

But the job is not ended here. Forestry majors soon find that they must also study insects, soils, economics, physics, chemistry, mathematics, and maybe a few basic English courses.

for'est-ry



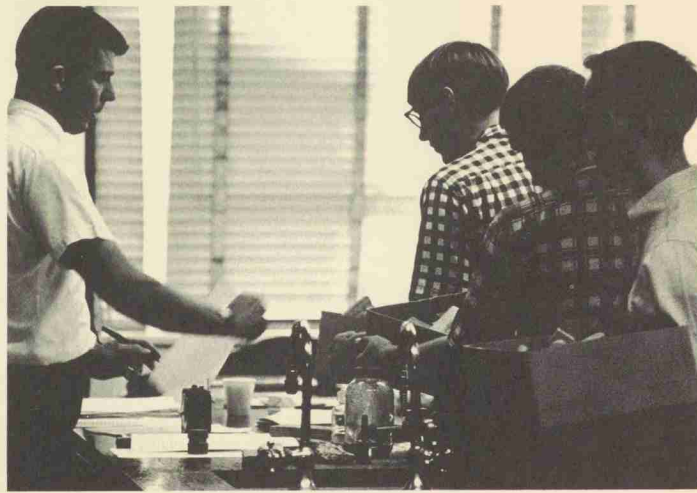
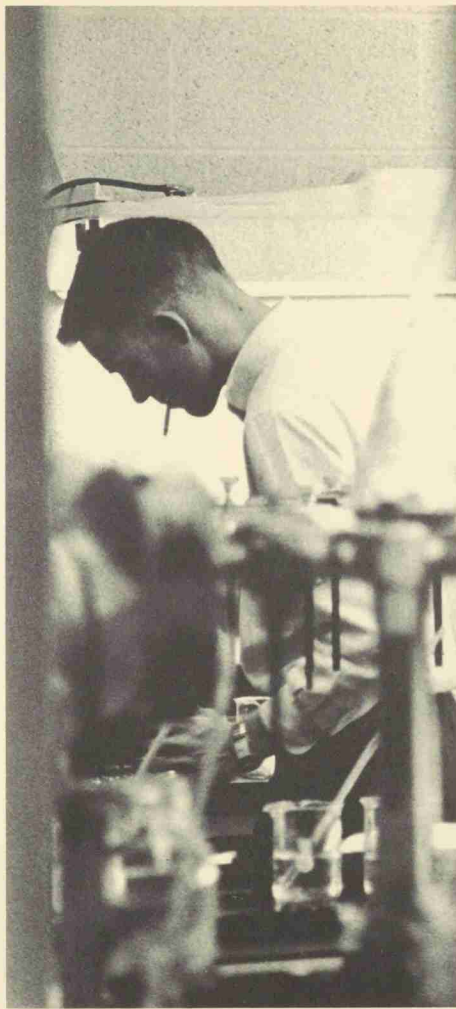

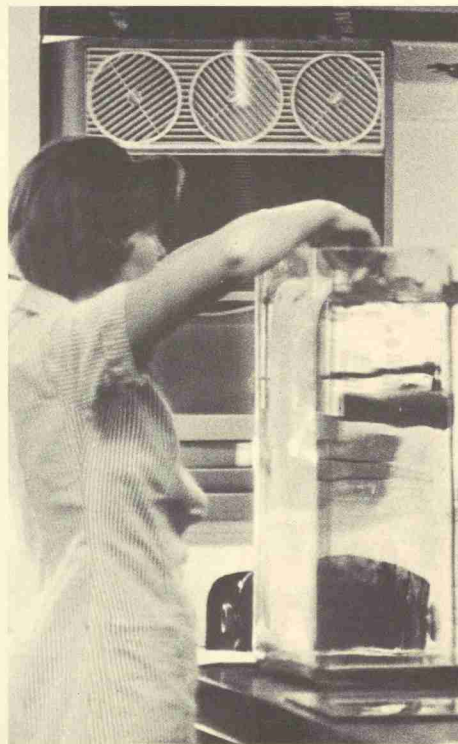
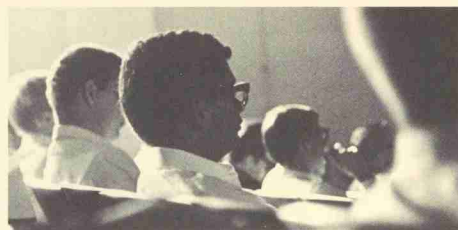

DOCTOR
ARTHUR W. COOPER





Behind a facade of tired old jokes and instant put-downs, the School of Liberal Arts has been rapidly growing in both quality and quantity. Already the third largest school on campus, courses are constantly being added which offer both variety and challenge. Its professors certainly equal in quality, if not reputation, those at more venerable institutions (even this qualification is only a fast disappearing generalization). The Liberal Arts Council has proven itself to be a vital (and controversial) segment of student government. Graduate programs are being instituted in some areas and expanded where they already exist.



Yet the Liberal Arts School is not just an entity unto itself but an integral part of the improving cultural atmosphere of the university as a whole. A math major with a strong interest in English history can find courses which strike his fancy, while a physics major may want to learn more about Shakespeare.

The Liberal Arts School is no longer an enigma or an unknown quantity. It is making its presence felt.

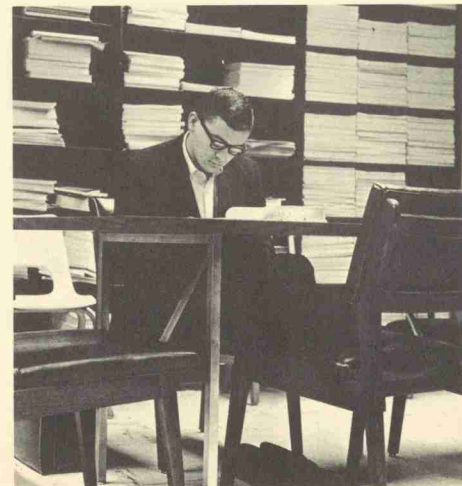

liberal arts

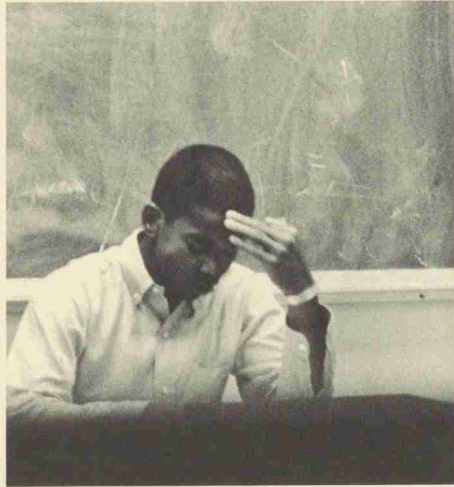

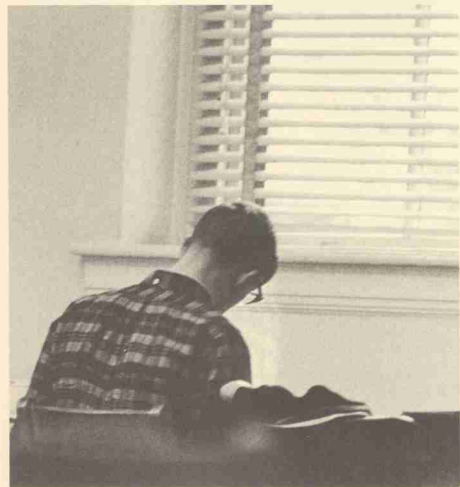
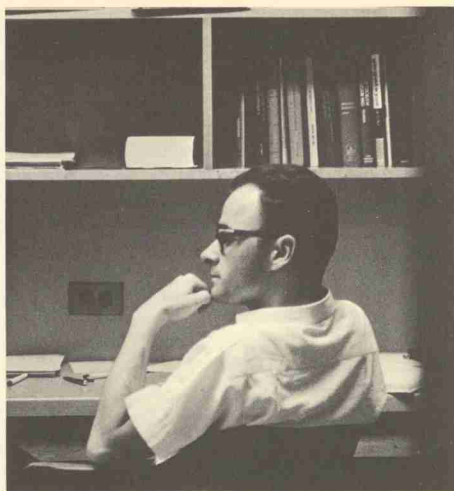
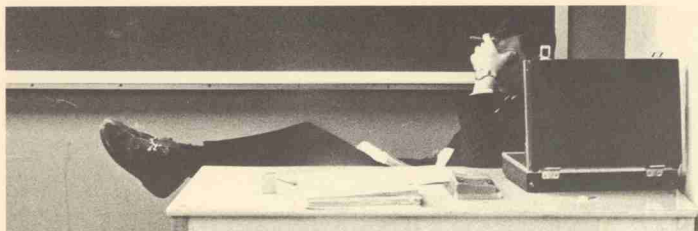

DOCTOR
HERBERT G. ELDRIDGE

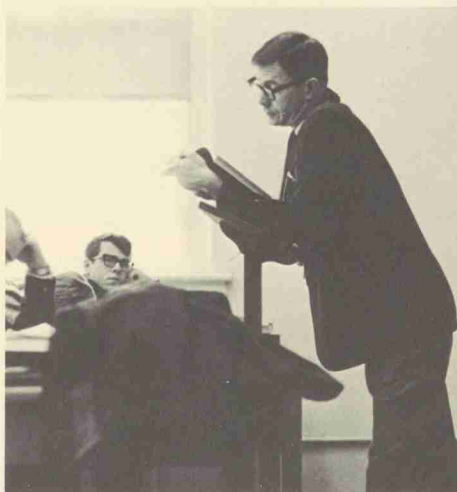
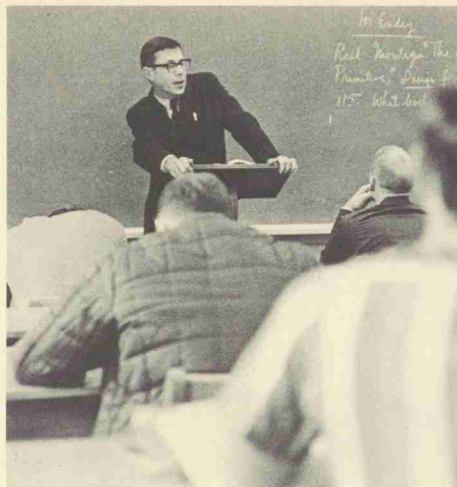



Once upon a time, when the world was still flat and at the center of the universe, science and mathematics were toys that poor philosophers played with.

Now, when the world is no longer quite as flat or as self-important, science and math are no longer toys and the men who play with them are no longer poor.

State turns out a high number of this new breed of scientists and mathematicians. The best of them can expect challenging jobs and high pay. Yet, strangely enough, no one enters these fields for a fast buck, for they demand a high degree of interest and ability; physics, chemistry, and calculus don't fit in with anyone's idea of what a crisp course should be. Thus the caliber of those who choose to enter this area is high; the caliber of those who survive it is even higher.



phys'ics and math



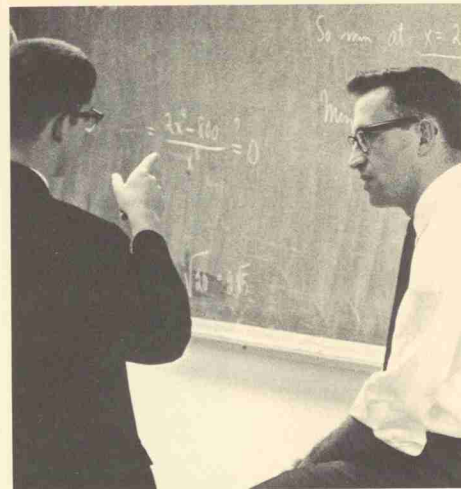

PROFESSOR
HOWARD A. PETREA

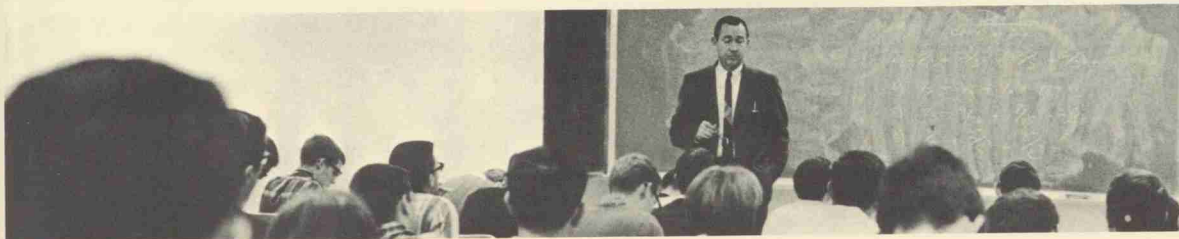
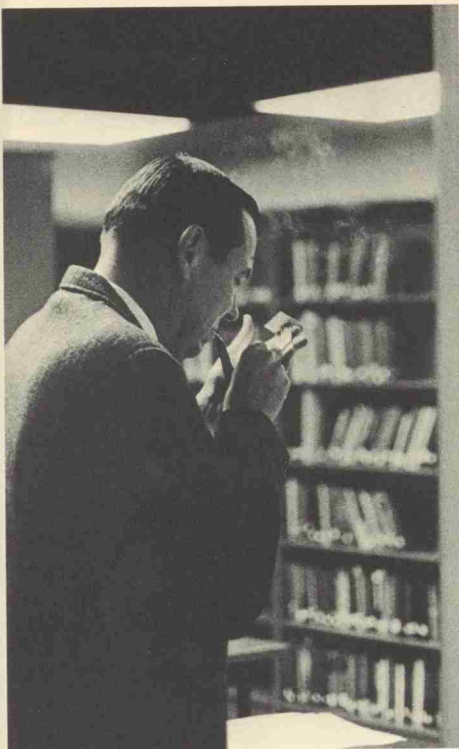

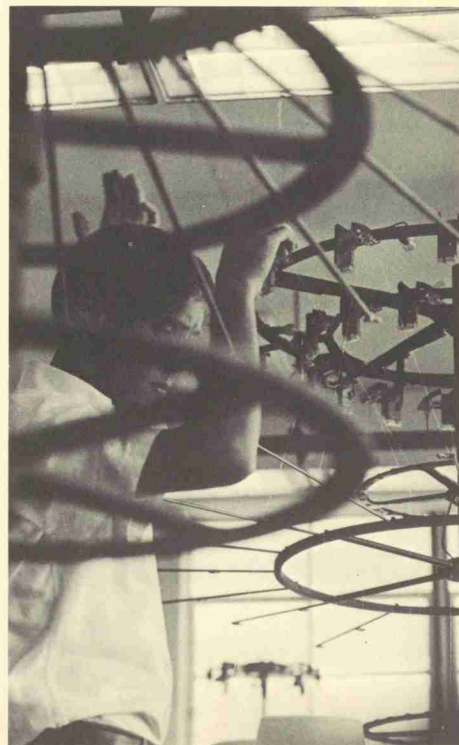



With the possible exception of a few cannibals in the jungles of New Guinea and a few headhunters along the upper reaches of the Amazon, textiles are one of the most needed products in the world today. The more sophisticated cannibals and head hunters who inhabit the United States are no exception to this rule.

North Carolina is one of the nation's leading states in this field: cotton, wool, and about fifty miracle synthetic fabrics are all produced here. The demand for technicians is understandably high. It is a demand the School of Textiles constantly strives to meet.

Yet the actual study of textiles is not confined to the operation of a jet-age version of the spinning jenny: like all the other students at State, the textiles major must learn to cope with the sciences and humanities. He must also, inevitably, channel his work into one of three areas: fiber and yarn technology, knitting technology, and textile chemistry.

Granny, with a wooden spinning wheel, has been replaced by a technician with a stainless steel whatchamacallit. Granny has been put out of date, but as long as she has her mini-skirt and bikini she doesn't seem to mind.



tex'tile

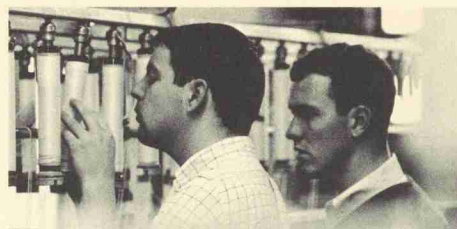



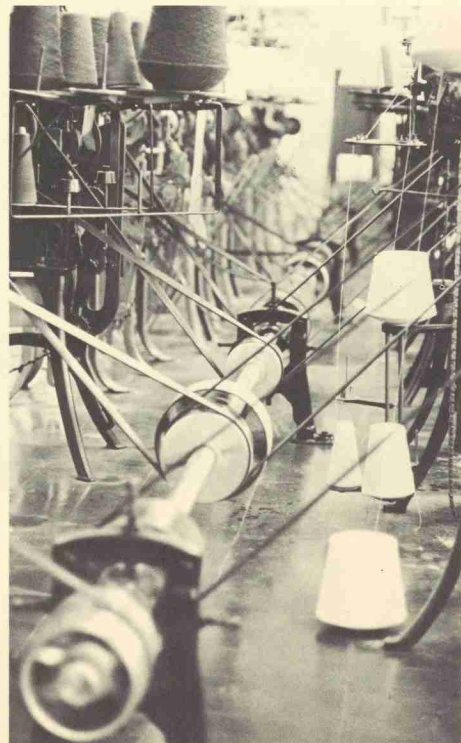
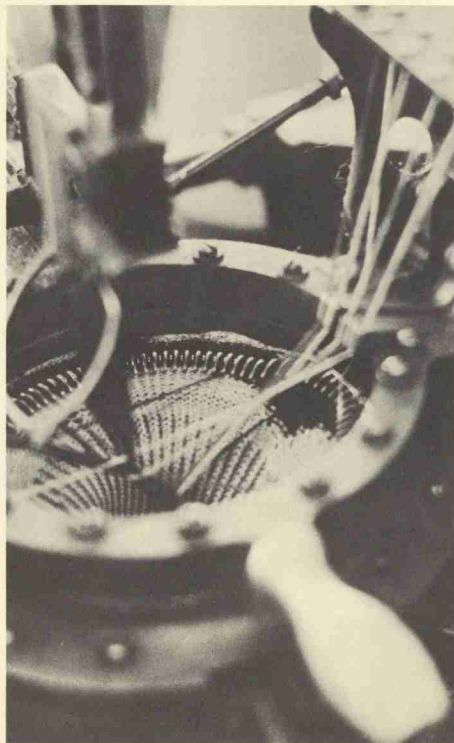
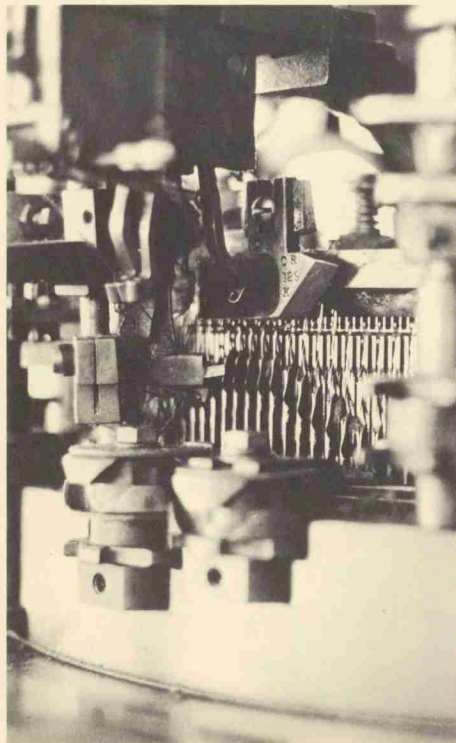

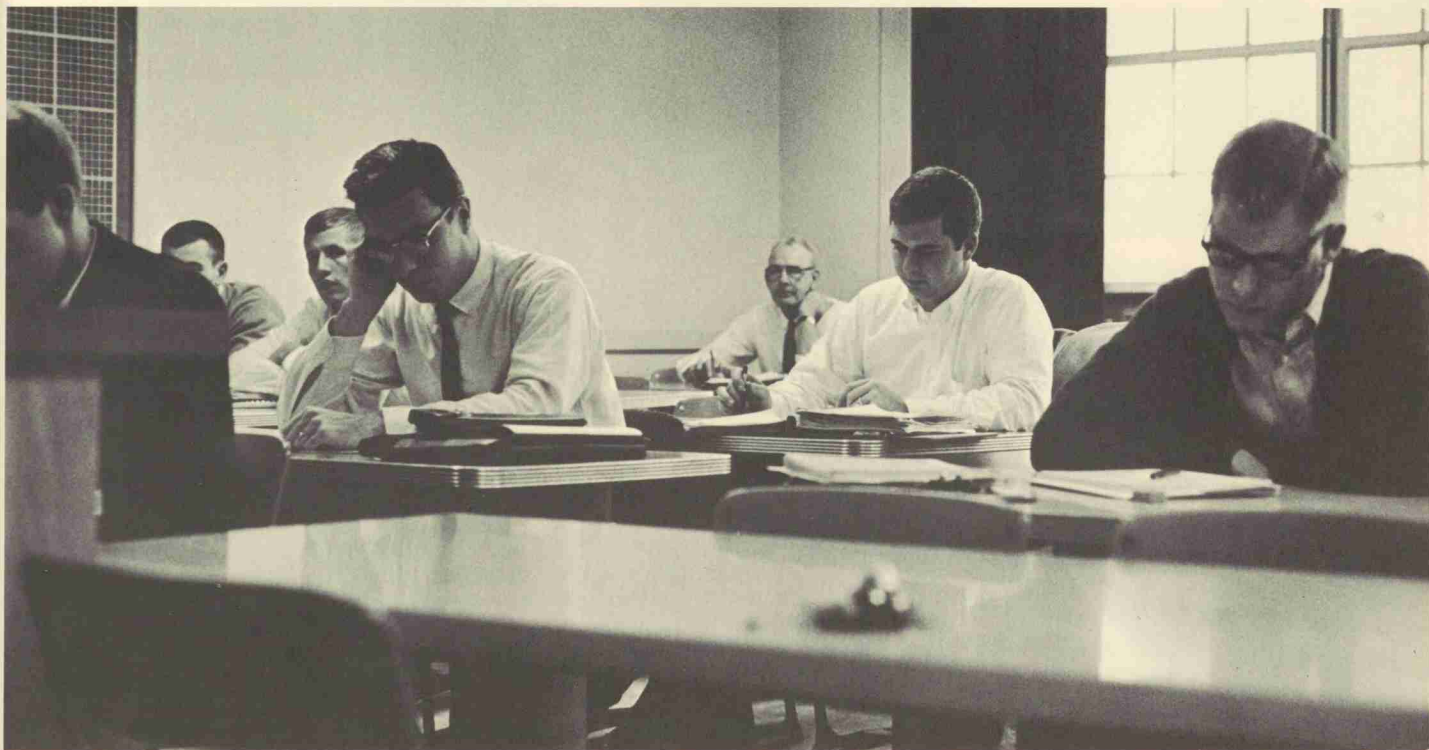

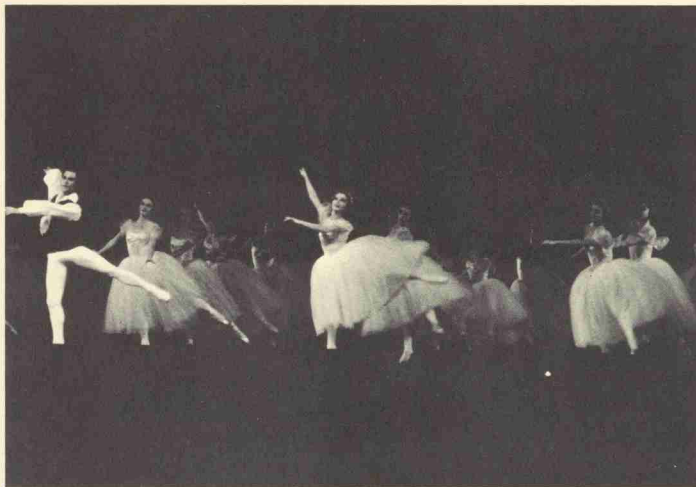

Ballet, whether interpreted by Degas or Nureyev or the American Ballet Theatre, is ballet. Images of poise and elegance well up within the mind, for a ballet has traditionally been a blend of the fluid motion of the dance and the grace and serenity of classical music. Above all, ballet is a sense of beauty, both poignant and timeless, that has come to life.

The Ballet presented this October may have jarred many who hold such traditional preconceptions. The dancers in one presentation were garbed in strictly unconventional Victorian dress and their movements struck some as being more devoted to Samuel Beckett than Swan Lake. Yet enough of the classical remained in the other presentations to satisfy the most conservative, while others were undoubtedly impressed by the attempts to innovate, to break new ground. Certainly none who attended felt that the ballet was ready to be replaced by the watusi.

[illegible]

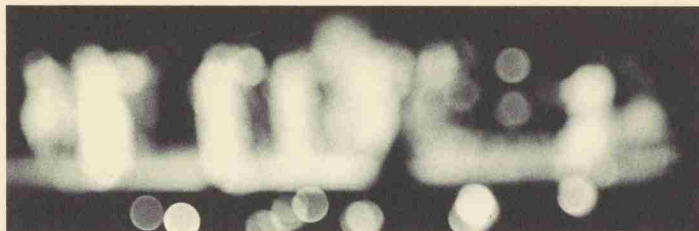

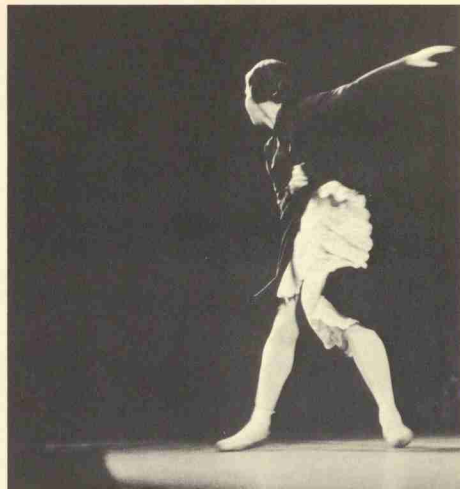



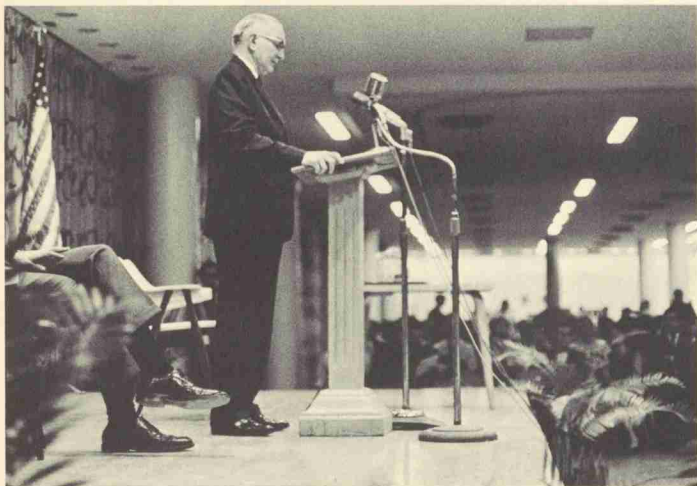

SENATOR WAYNE MORSE

RALPH NADER
SANDER VANOCUR



Symposium: Communications came to mean something more than a telegram or a telephone call in the minds of those who attended.

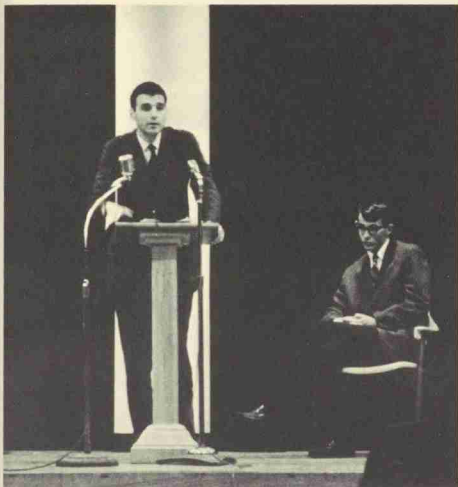



CHAMBER SYMPHONY OF PHILADELPHIA



DA-DA-DA-DUM-M-M-M-M

DO-RE-MI-FA-SO-LA-TI-DO



ANNA MOFFO
RICHARD TUCKER



Mercury Vapor Lights and a Steel Guitar
Loud Castinets and Vibrant Costumes
Color and Sound
Spanish Ballet

JOSE GRECO

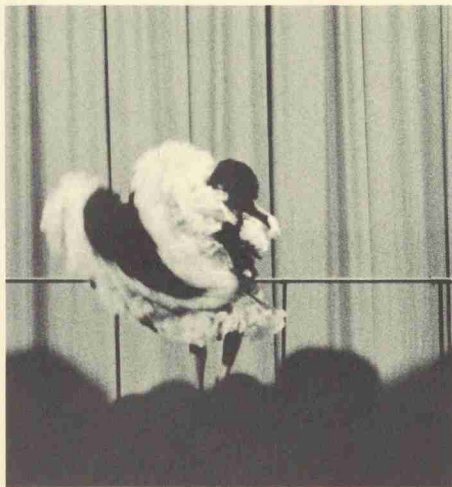





A man cannot tell whether Appelles or Albert Durer were the more trifler; whereof the one would make a personage by geometrical proportions; the other by taking the best parts out of divers faces, to make one excellent. Such personages, I think, would please nobody but the painter that made them. Not but I think a painter may make a better face than ever was, but he must do it by a kind of felicity.

—FRANCIS BACON



*Ah, take the cash, and
let the credit go!*

—The Rubaiyat of
Omar Khayyan

STUDENT ART AUCTION

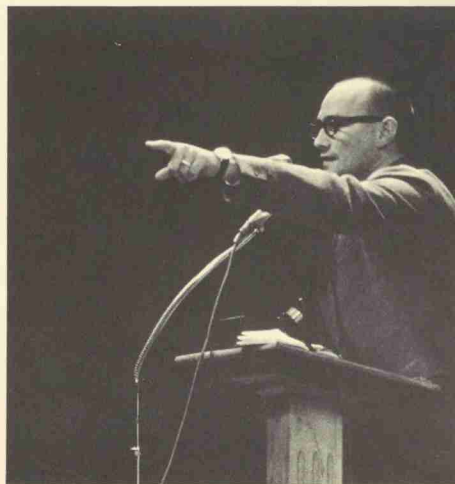



ARTHUR FIEDLER

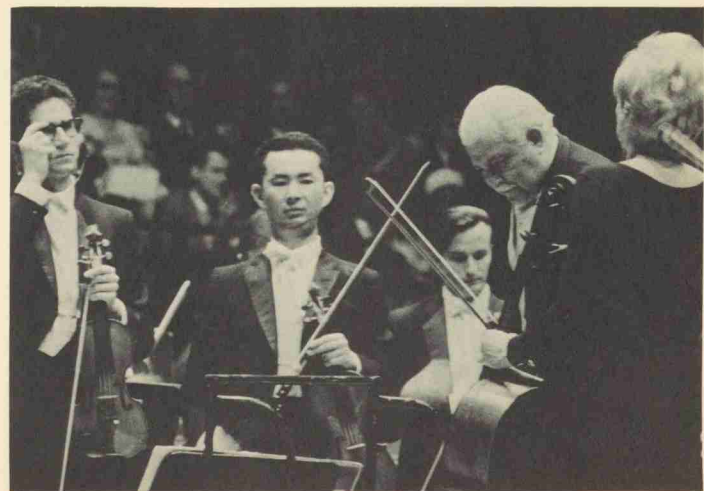
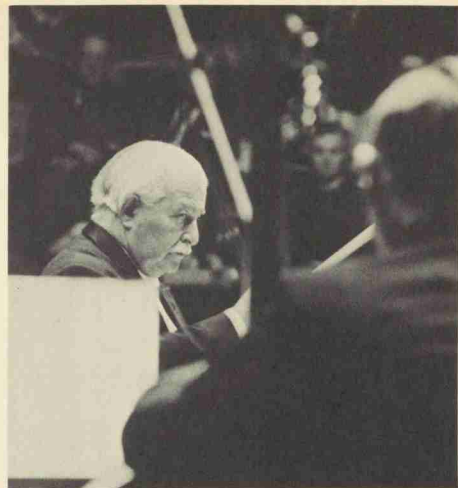

I have never seen a newt, but I am convinced that creatures who have no music have no soul.

—KAREL CAPEK

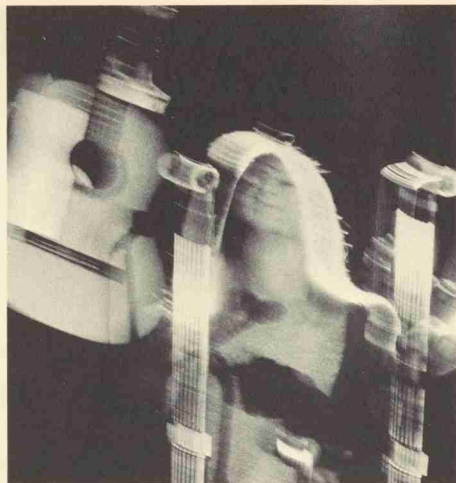

There was a time when folksingers were poor and oppressed and hungry and slightly off-key.

Now folksinging is big-time show-biz with all the attachments: Cadillacs and recording contracts and television appearances and smooth voices.

The songs themselves have become attuned to the times. Specialized. Their subjects are concentration camps and Joe McCarthy and civil rights and the draft.

Now no one can really dislike Peter, Paul, and Mary. They're nice people with even nicer voices.

Yet somehow one wishes they were a little less rich and maybe slightly off-key.

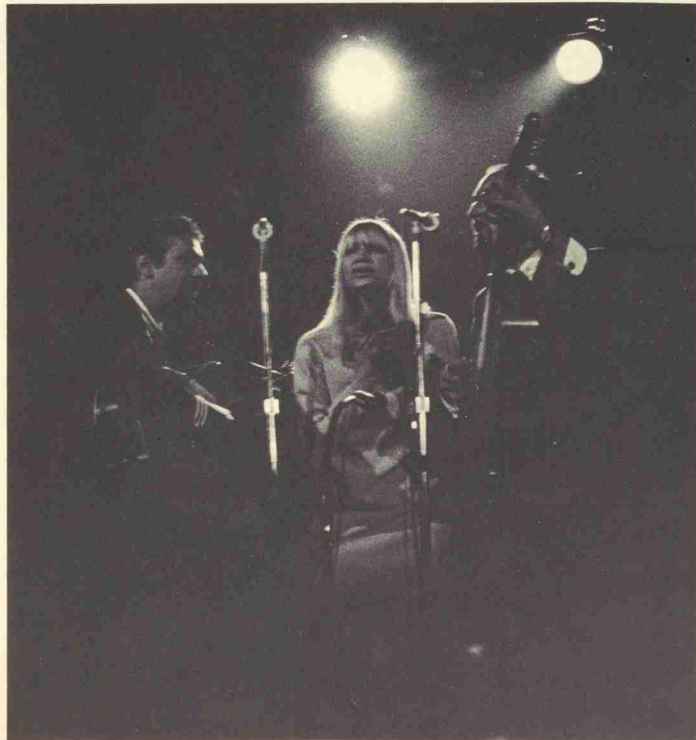



PETER YARROW
PAUL STOOKEY
MARY TRAVERS





Van Cliburn, an aura of success still lingering from his 1958 victory at Moscow, made his second appearance at State in February. Anyone who attended under the delusion that "long hair" meant the Beatles found himself confronted with the likes of Debussy, Schumann, Prokofiev, and Beethoven — a continental combo that never made it big in the states.



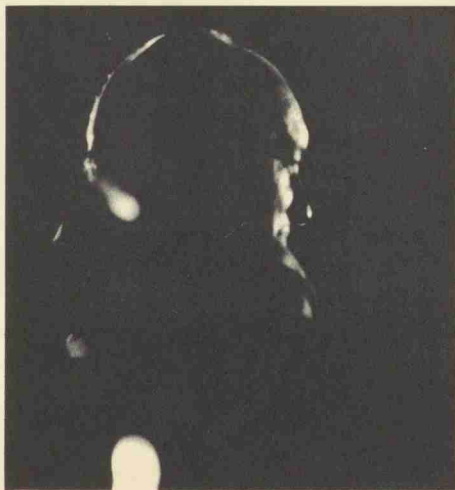
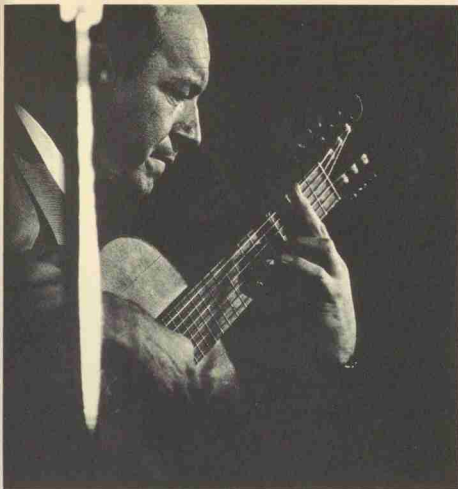

Why does Charlie Byrd feel compelled to close the gap between the sounds of the past and the sounds of the present? Has the "modern sound" really become the sole arbiter of what "music" should sound like? Have the Beatles made Bach obsolete?

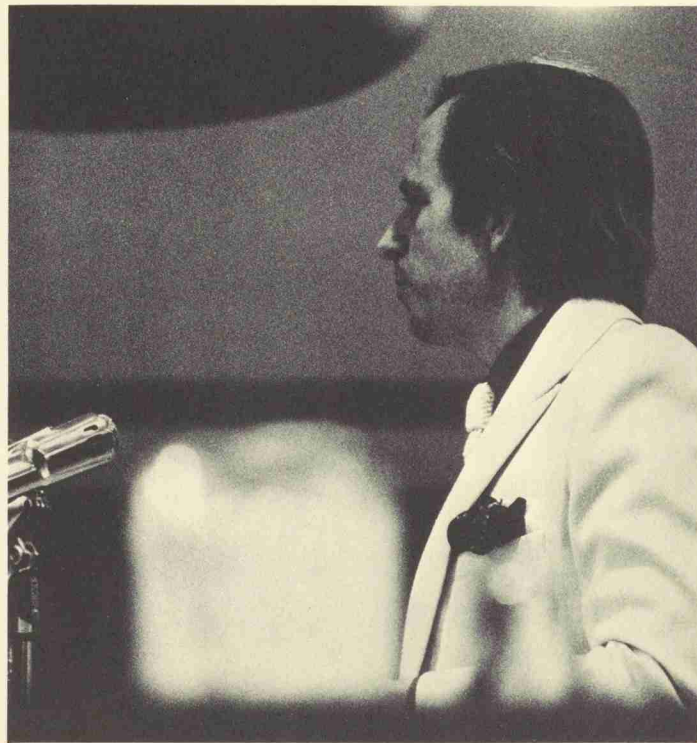
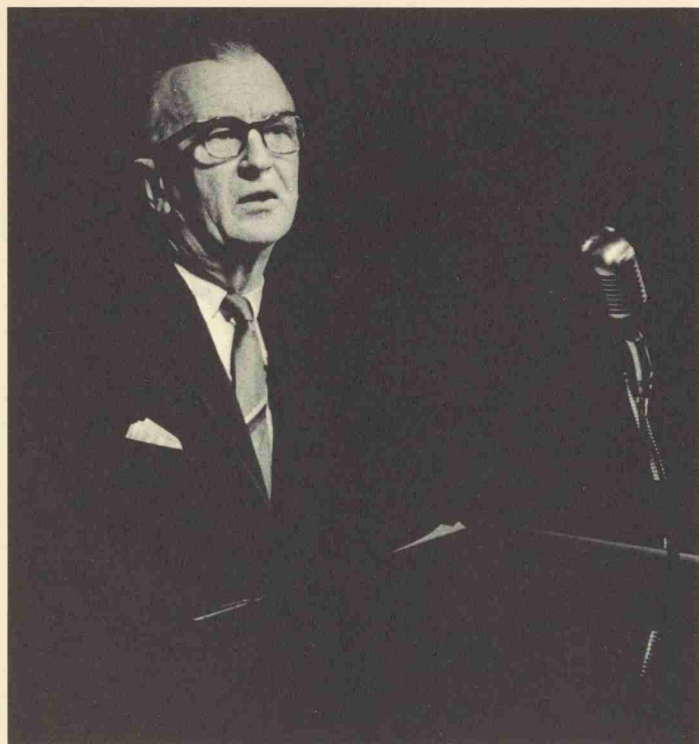

Culture has become the God of the latter part of the Twentieth Century, a fool's golden calf into whose flaming maw we pour the manuscripts of centuries and then proclaim ourselves learned men. The ashes are left for our prophets to sift and decipher and tell us what we've gained, if anything.

Four prophets came to State this year under the auspices of the Erdahl-Cloyd Union — Maynard Mack, Thomas Wolfe, John Dos Passos, and Alfred Kazin. The collective name for this annual literary entrails reading is "Contemporary Scene."

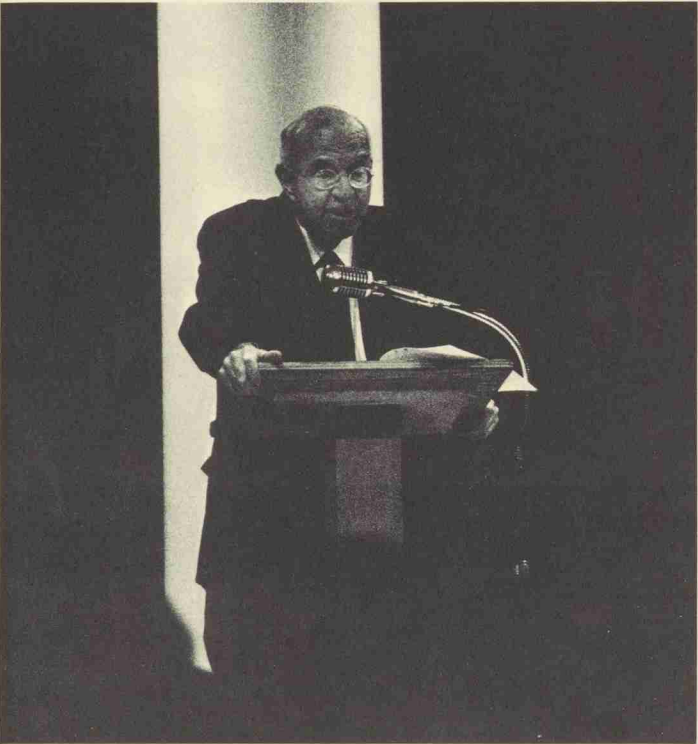

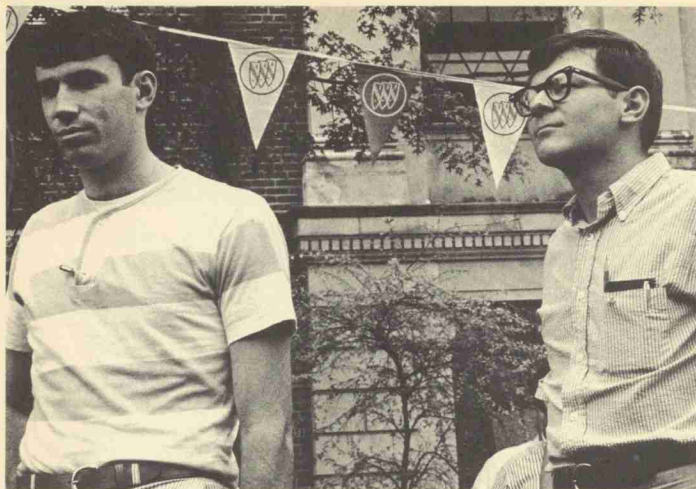

The Engineers' Fair gives everyone a chance to see exactly what those engineers have been doing all year. Displays include the usual quota of sincere-looking robots, radio-active mice, talking garbage cans, and radios made out of two matches, a bottle cap, and the eye of a newt.

Accompanying these electronic marvels, booths with games were added to allow those with a non-technical bent to participate. There were basketball free-throws, go-go girls, dart games, and one stand which gave all patriotic 2-S's a chance to sink the Viet Cong Navy with the aid of a water pistol.

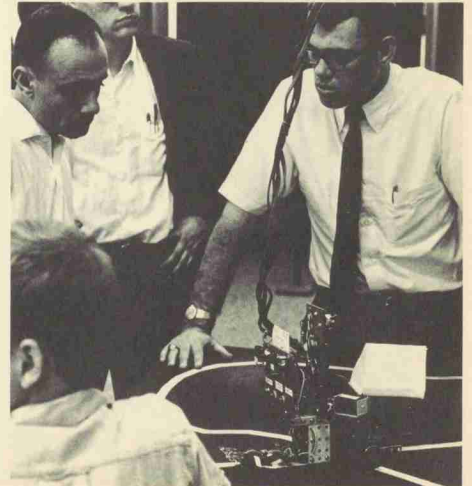

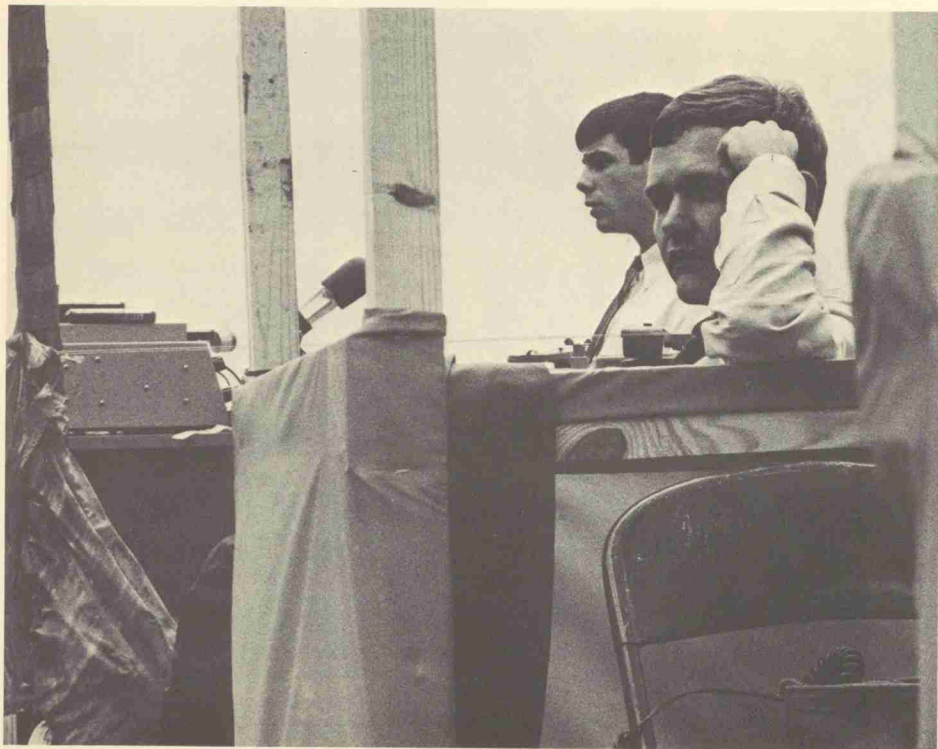

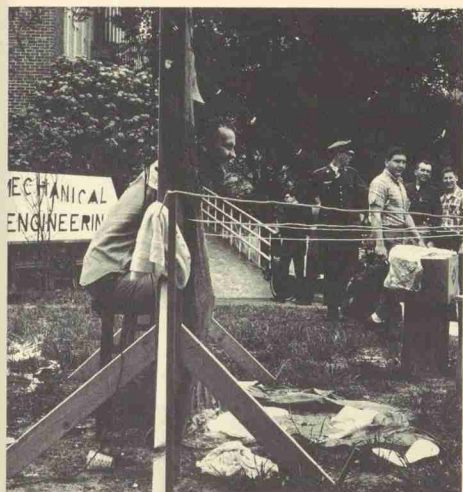
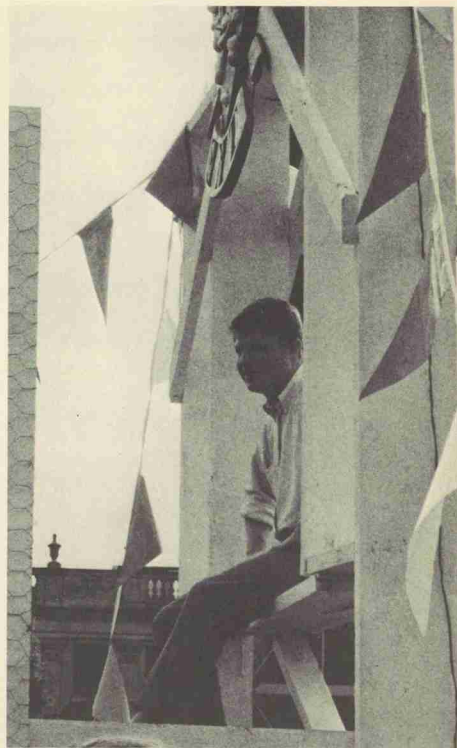



For those who had, at least until now, survived the whole ordeal so flippantly referred to as education, the university provided a reward in the form of an all-campus week-end to accompany the Engineers' Fair. Although the campus cynics were quick to deride it as an ersatz version of Carolina's Jubilee Week, everyone could find something to suit their musical palates, from country music to rock and roll to jazz.



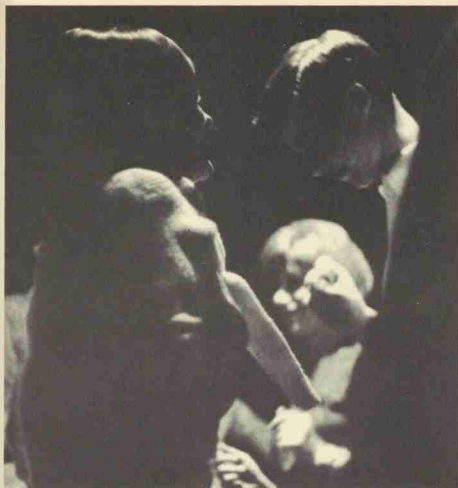

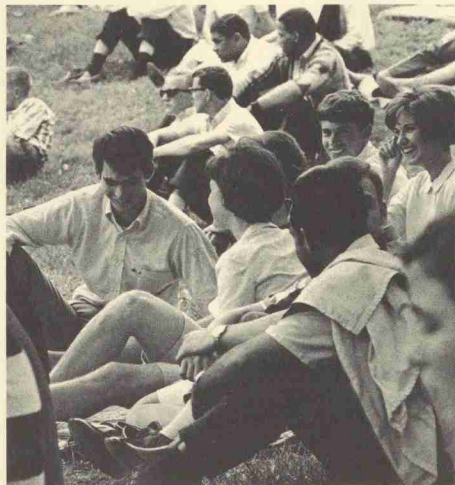
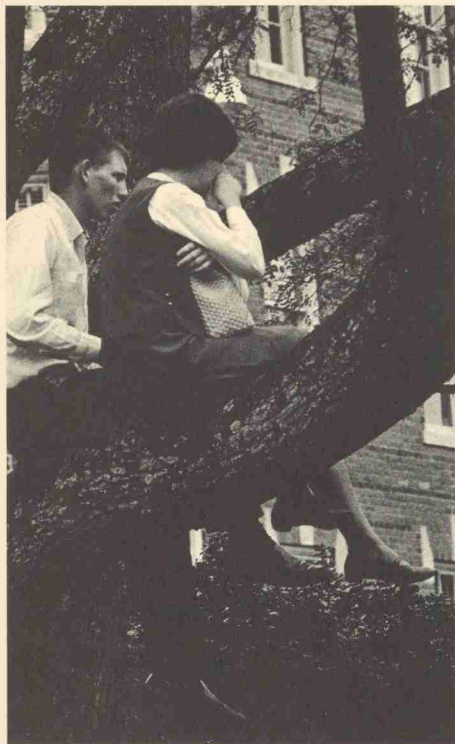

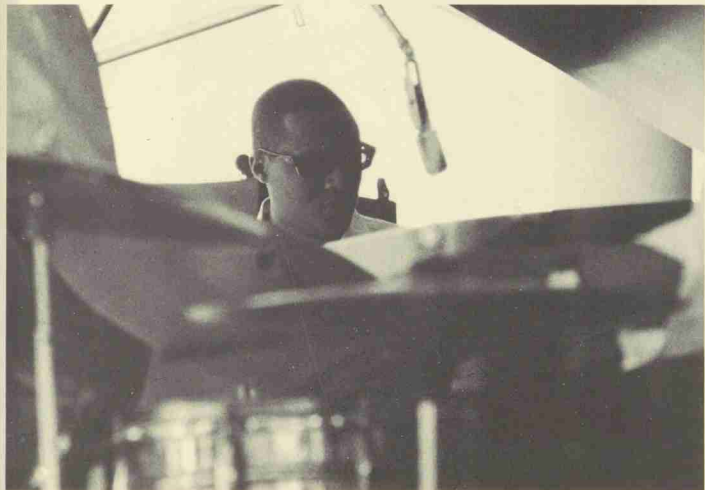
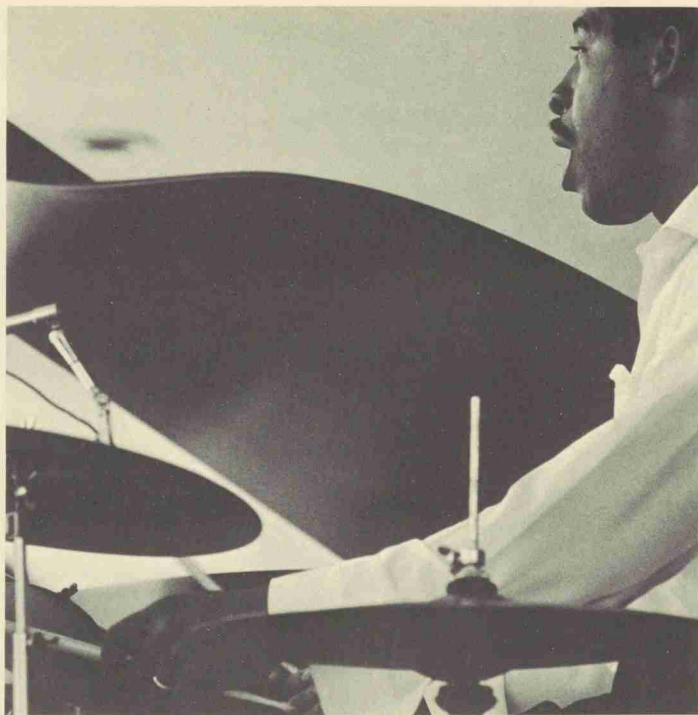



peo'ple (pē'p'l), *n. sing. & pl.*; and, in sense of a part
sons, *pl. PEOPLES*. [OF. *poeppe*, *pueple* (F. *peuple*)
1. A body of persons united by a common character
ment; the individuals collectively of any character
ceived apart from the unity of the group as subject
ernment (that is, as a *state*) or as issued from a com
as a *race* or *tribe*). **2.** A race, tribe, or nation;
Europe. **3.** Men or persons regarded merely as fo
aggregate of human beings; as, all sorts of *people*.





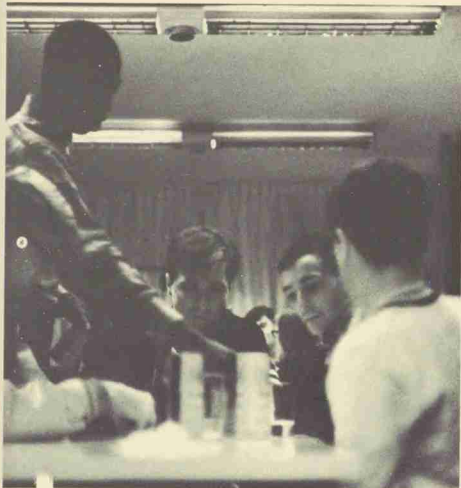





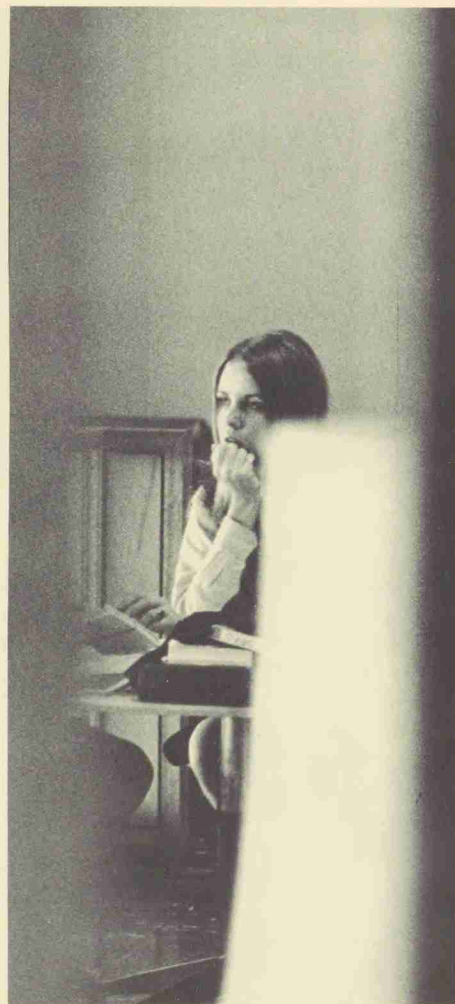
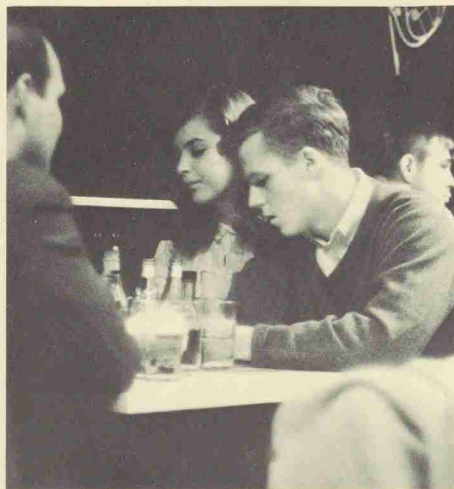
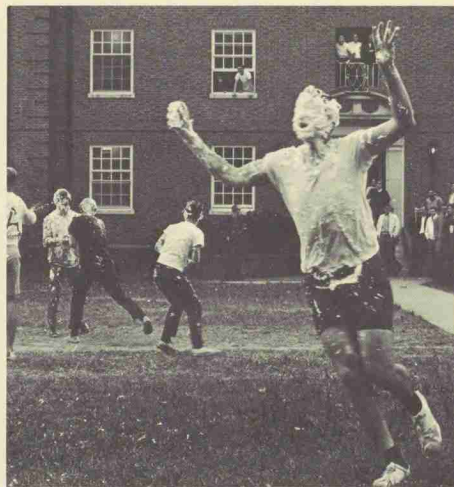

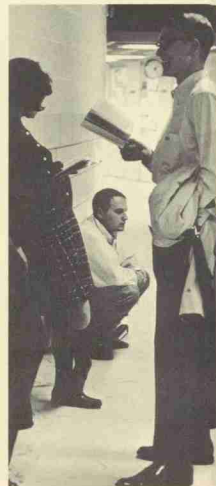
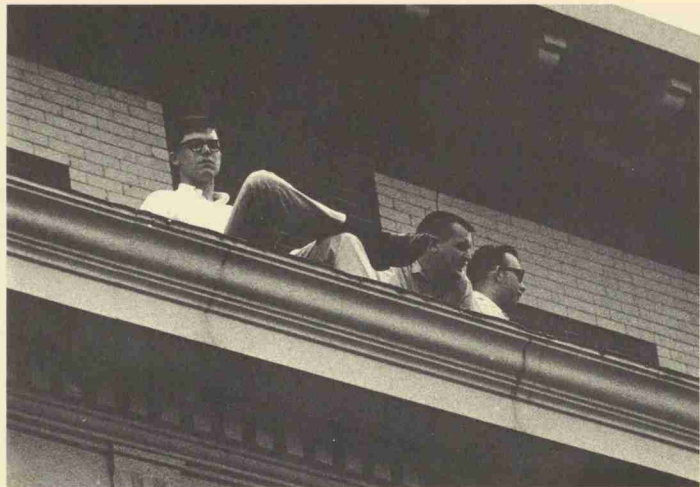

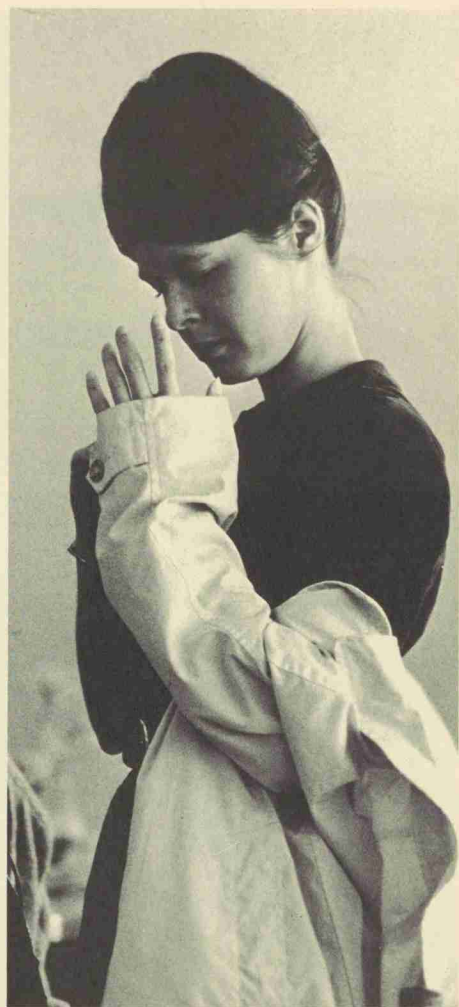

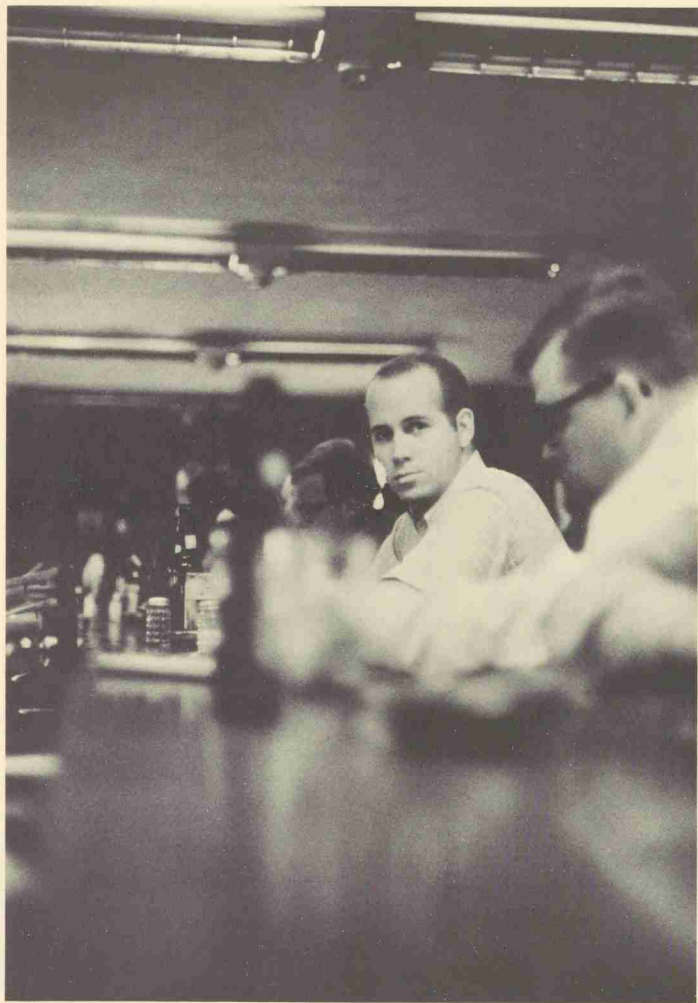



THOMPSON THEATRE
THOMPSON THEATRE
THOMPSON THEATRE
THOMPSON THEATRE
THOMPSON THEATRE
THOMPSON THEATRE

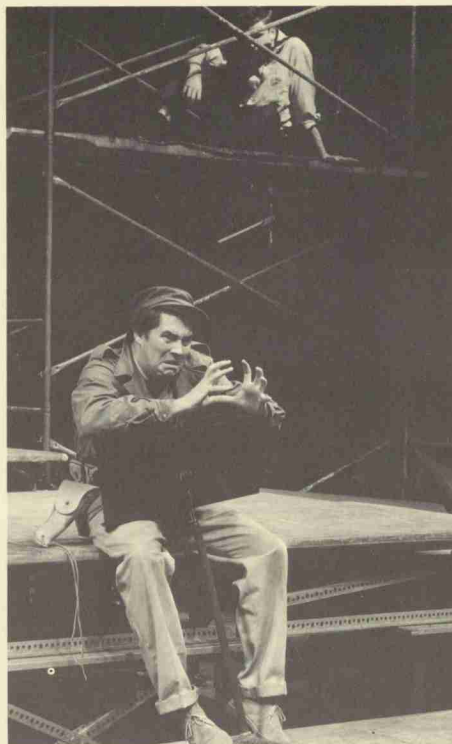

THOMPSON THEATRE
THOMPSON THEATRE
THOMPSON THEATRE
THOMPSON THEATRE
THOMPSON THEATRE
THOMPSON THEATRE
THOMPSON THEATRE
THOMPSON THEATRE



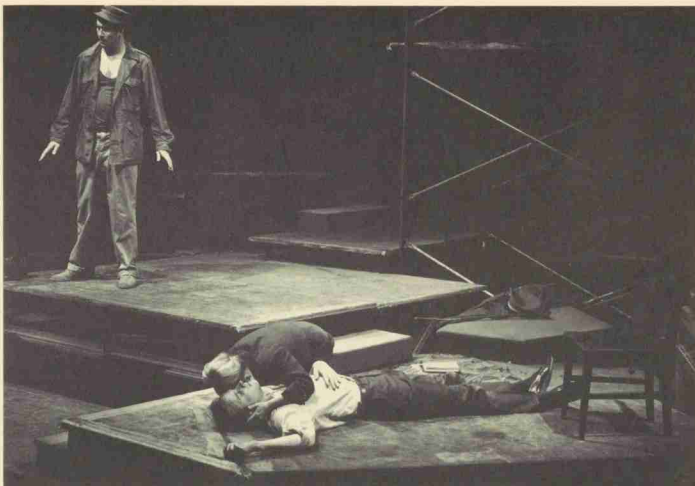

Drama has always been a highly uncertain amalgam of word, thought and action—an amalgam never more uncertain than when witnessed in the three yearly productions of the Frank Thompson Theatre. Where else is Ibsen played for laughs?

Yet despite limitations of budget and interest, the productions are always carried off with a highly professional touch and an obvious love for drama as an art that the devoted followers of *Peyton Place* would never understand.

IRA ALLEN, JEAN VINSON, BARBARA OKA, DAVID LAPSON, BARRY CORBIN,
GEORGE SCHWIMMER

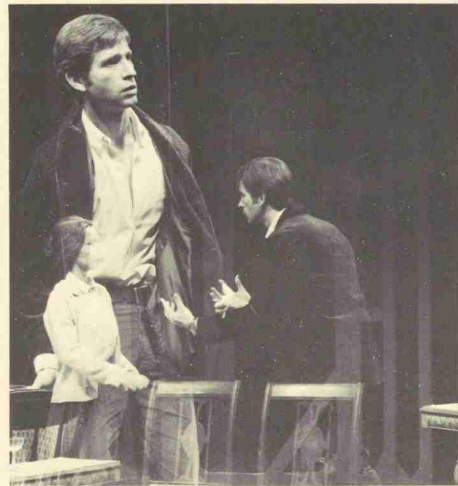
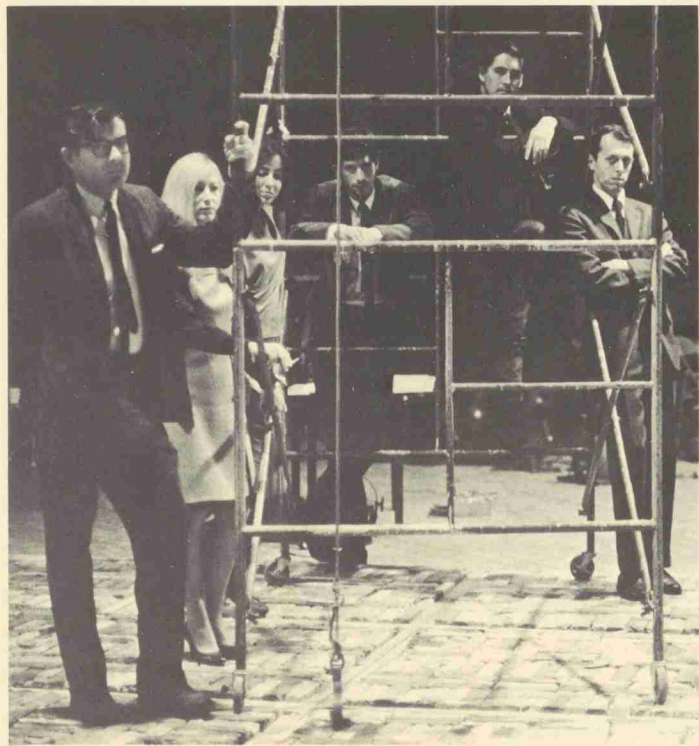





MUSIC
MUSIC
MUSIC
MUSIC
MUSIC
MUSIC



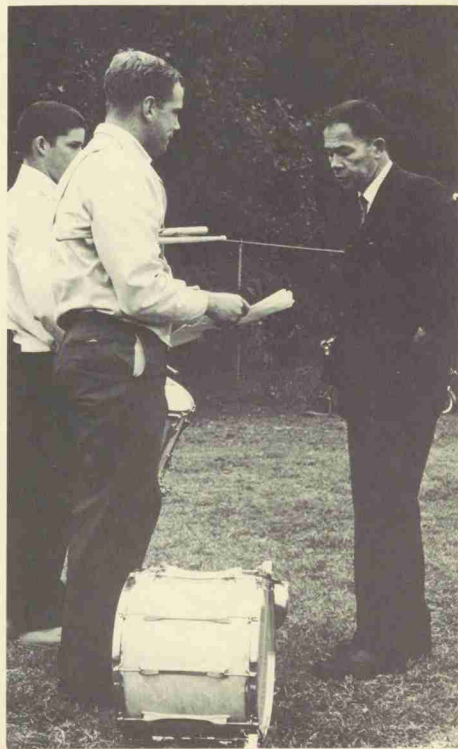
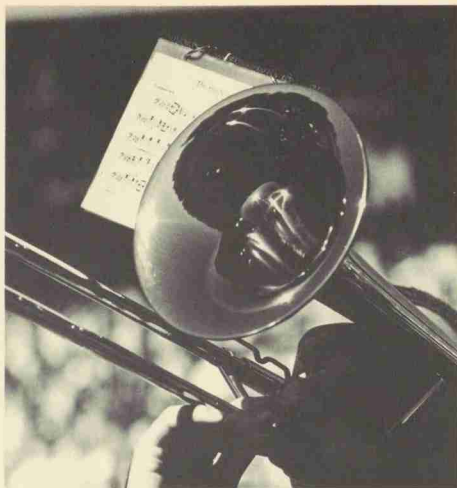



Any art form that can unite Leonard Bernstein and the Rolling Stones and still have room for bands and glee clubs is, to say the least, unique. Its success can be measured by the fact that *Pithecanthropus Erectus* was probably hitting two rocks together to make music before he learned to speak.

Music at State has come a long way from the primitive sounds of the cave man. (And has not yet reached the primitive sounds of such groups as Harper and the Bizarres.) Yet it still manages to soothe even the most insensitive elements on campus.



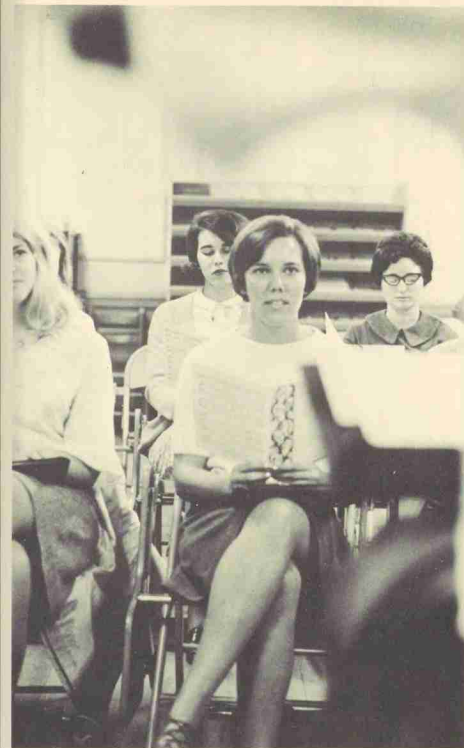

In a city where *The Sound of Music* can play to capacity crowds for over a year at one theatre, an organization such as Sight and Sound provides a welcome respite from the saccharine floods which originate in Hollywood and inundate the land. Although the definition of "art film" is too often stretched to include everything from Bogart to Kurosawa, the student who eschews the ordinary can be counted upon to attend regularly.

**SIGHT & SOUND SIGHT & SOUND
SIGHT & SOUND SIGHT & SOUND
SIGHT & SOUND SIGHT & SOUND**

JOHN G. KARPICK
JANEEN SMITH
JOHN CARROLL
MARY OLIVE JOHNSON
BARRY ALLEN





JIM KEAR
 GEORGE BUTLER
 DR. R. N. ELLIOTT
 W. H. SIMPSON
 OLIVER NOBLE
 FRANK HOUGH
 DON GRIGG

T. M. SNOW
 C. O. EYCKE
 BETTY WILLIAMS
 TINA WARTHEN
 TOM ANTONE
 RICK WHEELLESS
 CY KING
 ABS. WELLS HOOD

BOARD OF STUDENT PUBLICATIONS
 BOARD OF STUDENT PUBLICATIONS
 BOARD OF STUDENT PUBLICATIONS
 BOARD OF STUDENT PUBLICATIONS
 BOARD OF STUDENT PUBLICATIONS

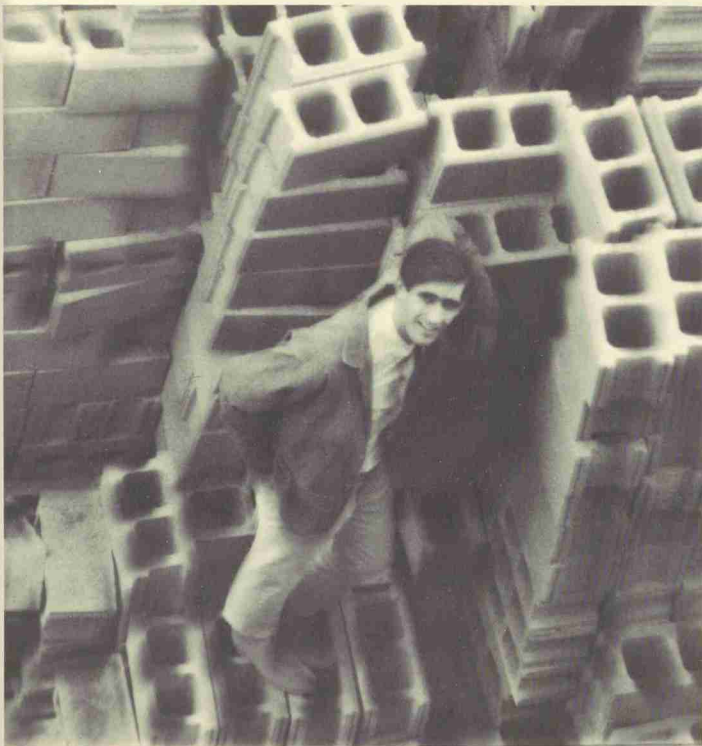

PHOTO EDITOR
EARL MURSEHIMER MORGAN, III

EDITOR
FRANK M. HOUGH, JR.

AGROMECK
AGROMECK
AGROMECK
AGROMECK
AGROMECK
AGROMECK



MANAGING EDITOR
MIKE SNOW

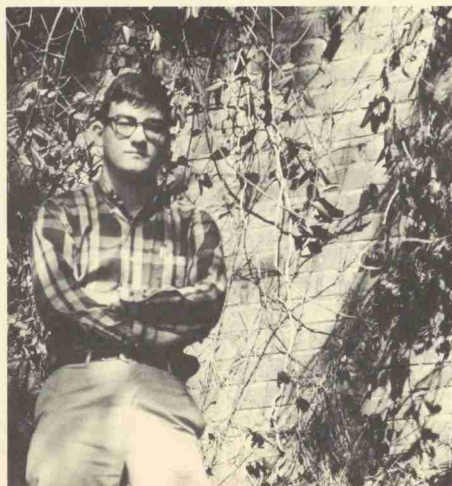

ASST. MNG. EDITOR
BOB POWELL
STAFF
NORA BLACK

COPY EDITOR
JULIAN PARKER

SPORTS COPY
HARRY EAGAR
INITIATES COPY
JOHN TEANEY

SPORTS PHOTOGRAPHY
JIM HOLCOMBE

ORGANIZATION PHOTOGRAPHY
ROBERT STEELE

ORGANIZATION & FRATERNITY PHOTOGRAPHY
THOMAS JEFERSON LAND, JR.

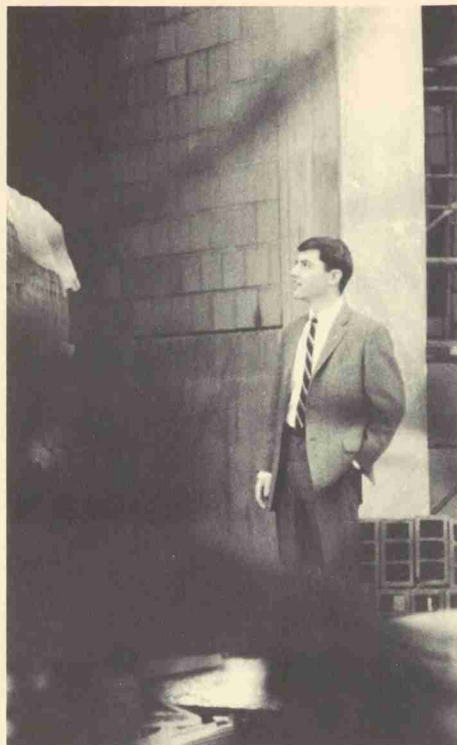

TECHNICIAN
TECHNICIAN
TECHNICIAN
TECHNICIAN
TECHNICIAN
TECHNICIAN

EDITOR
JIM KEAR

BUS. MANAGER
RICK WHEELLESS

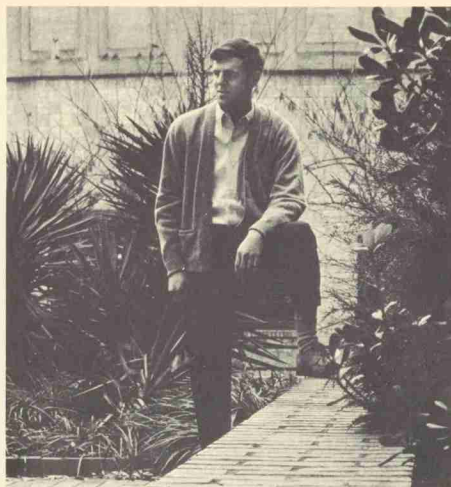

It prints the news every Monday, Wednesday and Friday mornings. It surrounds the news with stories covering the many faces of the University. But, the thing that keeps it alive is freedom — freedom to voice an opinion, a viewpoint. This viewpoint, usually expressed in the editorial pages, sometimes creeps into the rest of the paper. This is as it should be. It gives the paper a personality, that of people who make it up. In this way a moldy piece of pie becomes an opinion and a source of action. The response of the students who can recognize this personality is a form of reward to those who serve the needs of the students and the demands of a publication schedule.

When all the glue is gone, when all the gripes are forgotten, and when all the lost sleep is replaced, there remains a solid feeling of accomplishment. They can't take that away from you.

MANAGING EDITOR
BOB HARRIS

CARTOONIST
BOB CHARTIER



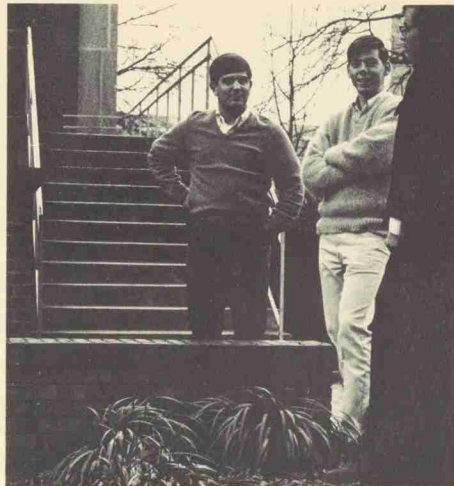
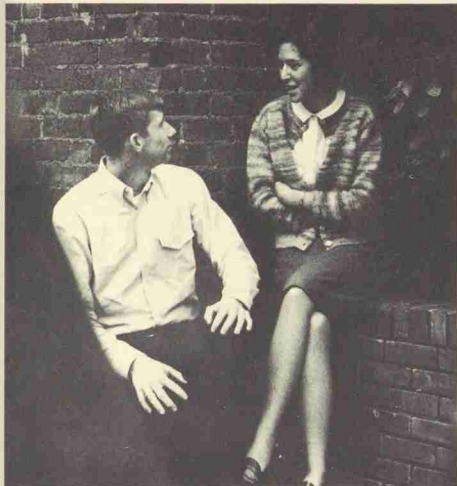

ASST. COMPOSITION ED.
BILL WALKER
COMPOSITION EDITOR
MERRY CHAMBERS

PHOTOGRAPHY
LEN MOSS, ED.
JIM HOLCOMBE
JOE HANKINS

SPORTS
ED HEWITT
HARRY EAGAR, ED.
JOE LEWIS
HAROLD JURGENSON

NEWS
DIANE WHALEN
PETE BURKHIMER, ED.
MALCOMBE WILLIAMS
TOM WHITTON
ABS. GEORGE PANTON

FEATURES
BOB SPANN
LYNN GAUTHIER
MARY RADCLIFFE, ED.
RICK SNOW



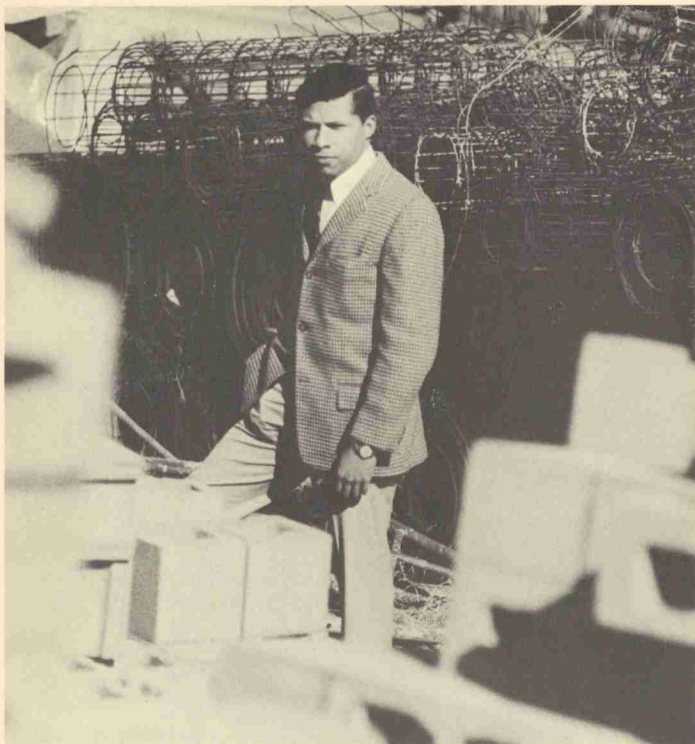

STATION MANAGER
DON GRIGG

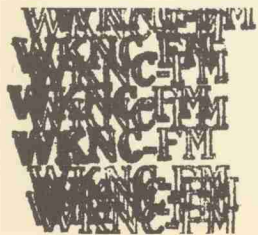

WKNC-FM is radio — collegiate radio; but what, one might ask, does this quasi ivy-league sounding marque mean?

WKNC-FM is organization — an organization that behaves and functions like prisoners who have to do it and corporation junior executives whose pay checks make them want to do it but without either. It's an organization impervious to the jibes and barbs of carrier current ridicule and one that must scratch for everything from that last penny from the "Board" to that five minute interview with someone who would rather be interviewed by WPTF. It is an organization that had a lack-luster beginning but one that has begun and is going in the up direction.

WKNC-FM is the small but faithful 19% who said no to W... and braved the rolling stones of irate suite mates, who said no to stereo mediocrity and sterile intellectualism and listen to what entertained and pushed back the dingy crannies of their brain. KNC-FM is special and its listeners are special and growing. All the electronically sophisticated meat and potatoes that make our magnetic wiggle, all the fanatical wonders who man her switches and typewriters — all these are special and make what we feel is a special way of feeling — WKNC-FM.



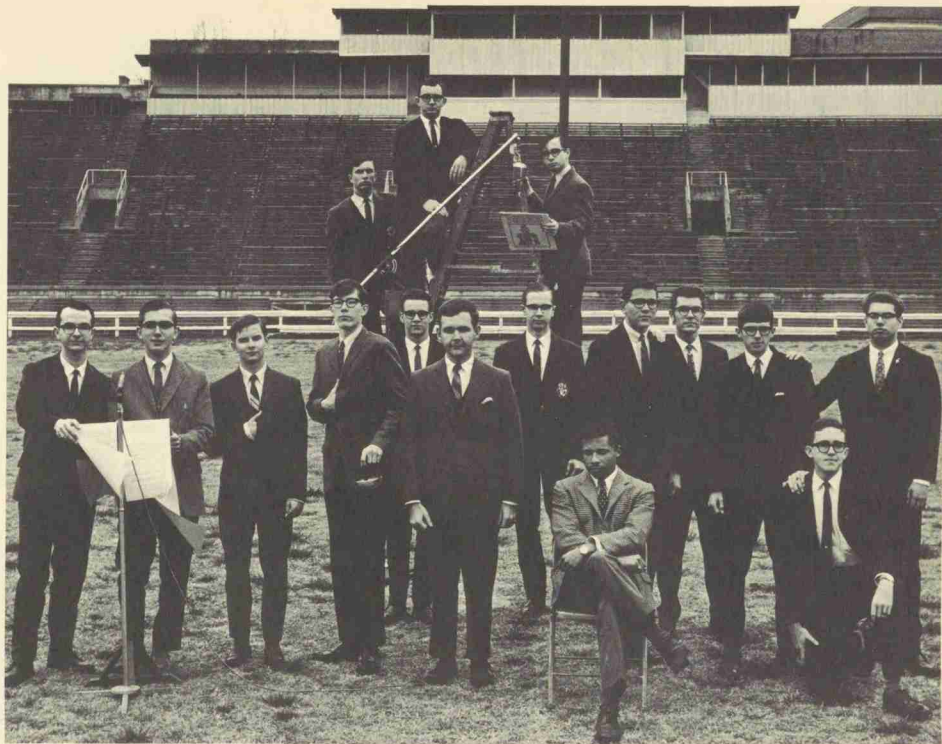
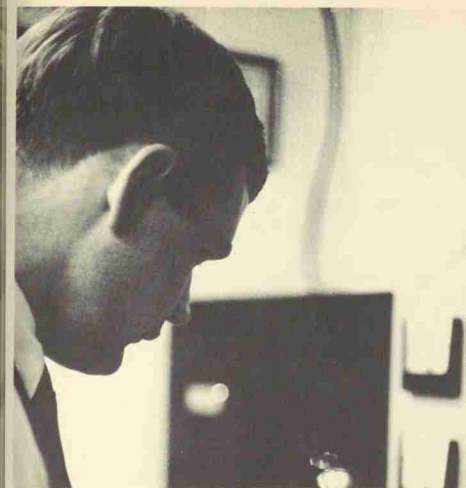

L. OLIVER NOBLE, PROGRAM DIRECTOR
DON GRIGG, STATION MANAGER
DON THOMPSON

GARY CONRAD
DAVID BROWN
JEFF SIKES
CALVIN BARNHARDT
JAMES BALDWIN
BILL POINDEXTER, CHIEF ENGINEER
DAVID PORTER
STAN BAILEY
JOHN BEARD
JIM BRANDEN

PAUL BROCHON
STEVE WETHERSPOON
BRUCE CARL DOERLE

WINDHOVER
WINDHOVER
WINDHOVER
WINDHOVER
WINDHOVER
WINDHOVER
WINDHOVER

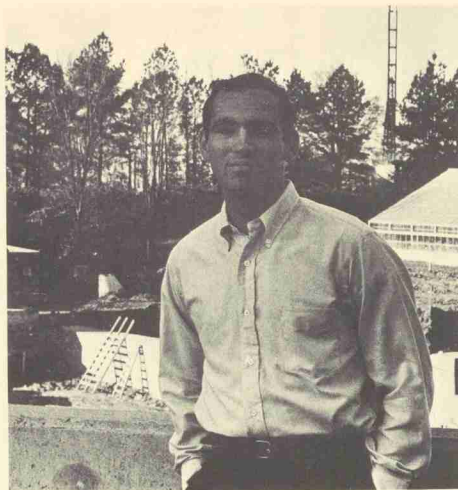

ART EDITOR
JOE COVINGTON

FICTION EDITOR
TOM ANTONE

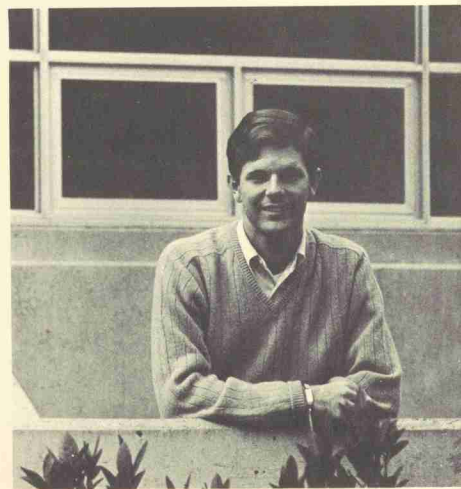

EDITOR
TINA WARTHEN



One of the few visible manifestations of the burgeoning literary atmosphere at State is the *Windhover*, the School's Literary magazine. It tries to provide some sort of cultural outlet for all members of the university, an outlet that is only gradually being taken advantage of by both campus and community. Despite an annual inundation of short stories and poems about disillusioned youth, suicides, and pet cats, the finished product is an impressive array of literary talent.

POETRY EDITOR
HUGH NAYLOR

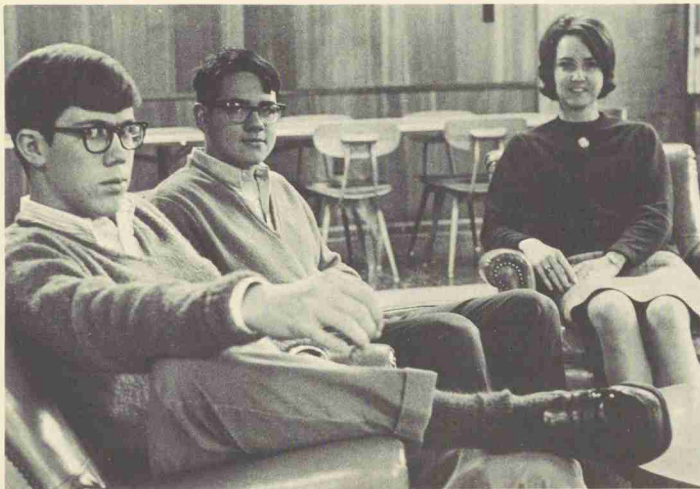

STAFF
BOB TALLAKSEN
MIKE ERNEST
LAURA PERRY

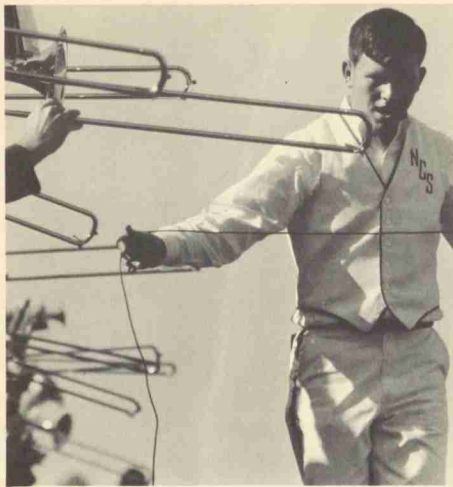

NON-FICTION EDITOR
ROSE COOPER

[illegible]

BETSY ROSS
CHUCK HUGHES
CHRIS COLTRANE
VICKI YAKUTIS
SCOTTY WAGONER
LLOYD RAWLS
ROY COLQUITT
DIANE RAMSEY
JIM STRAWBRIDGE
CHARLES LINDSEY
DIANE DAVIS
JIM MOLOFSKY

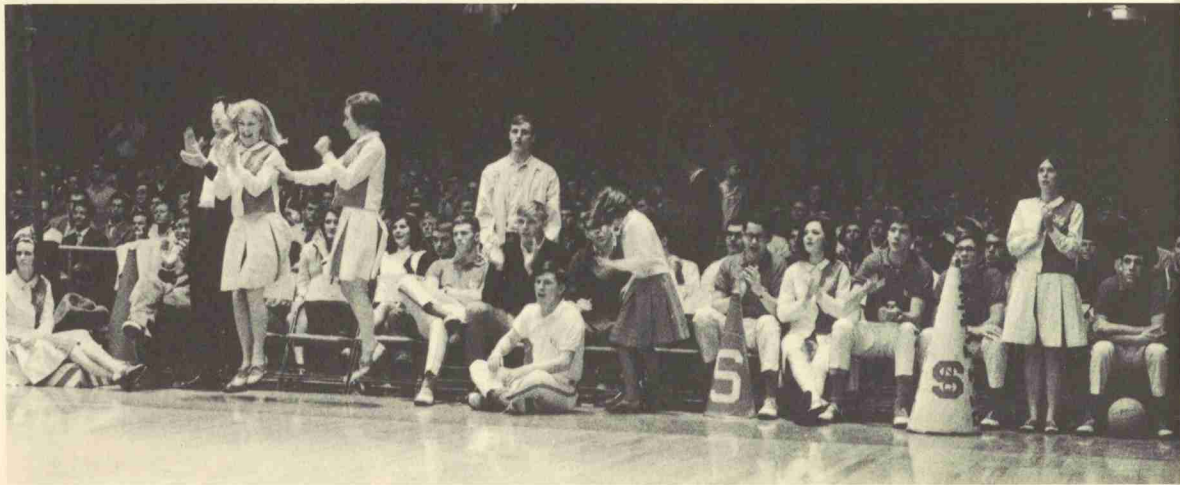

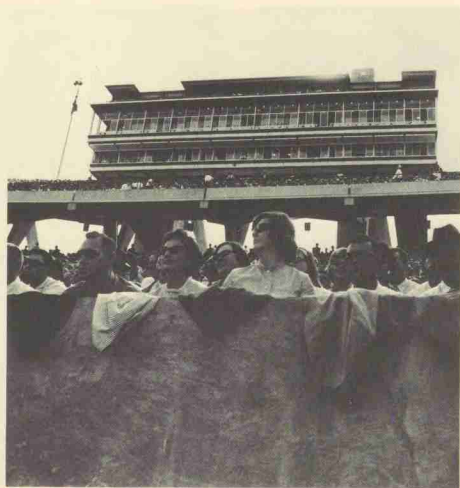
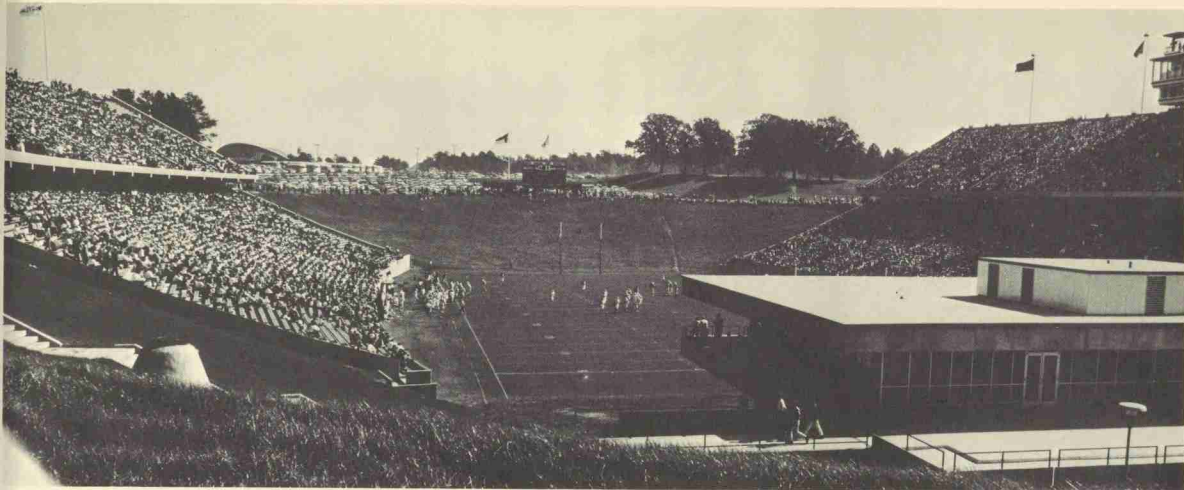

CARTER STADIUM
RALEIGH, N. C.

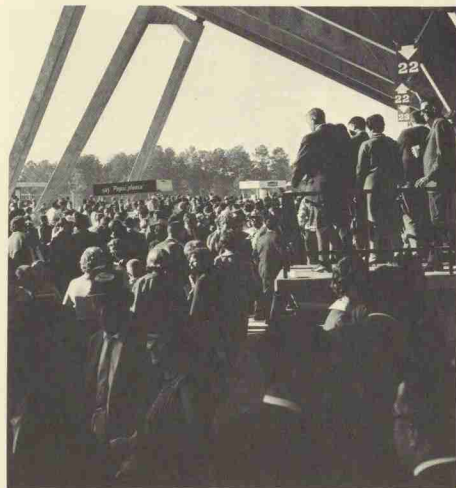

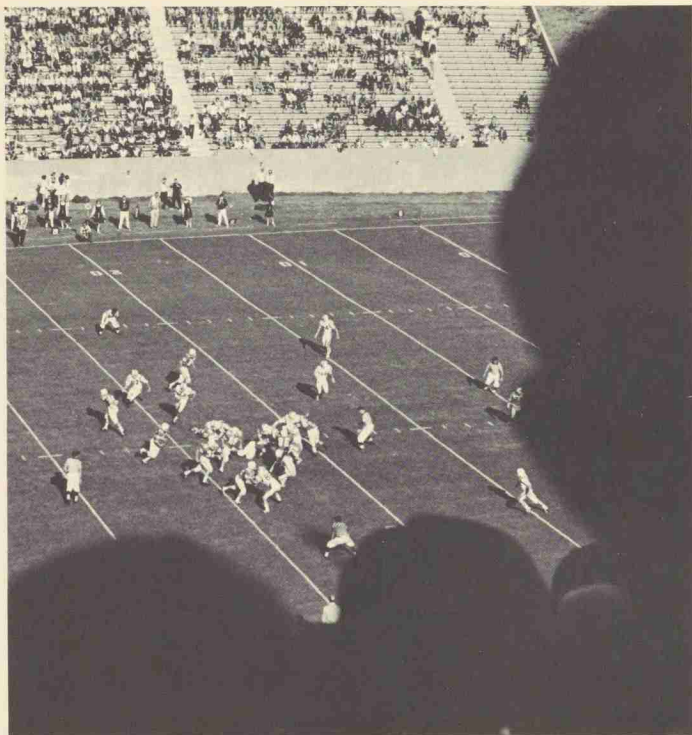

A chilly rain and a one-point loss to Southern Mississippi in the Oyster Bowl can be countered by a bright autumn sun and a win over Clemson, but weather isn't all in the mood of defeat — or victory.

The saddest thing at the Oyster Bowl, sadder even than losing, was a young camel that toured the field at half-time with Halloween dressed men and a wretched oriental band slopping over the wet grass. The one cloud smothering the city, the black sky, the cold wetness, the dirty stadium, a relic of Depression welfare, the defeat, could not equal the melancholy of a desert animal in raincoat weather.

A roll of drums, a bleat of trumpets, and just like the movies, life changes in a reminiscence. The gloom of a WPA arena is incomparable to the aseptic gleam of Carter Stadium under a, made-to-order football sun. Nothing is alive at first but the green-enough grass and the color in the girls' outfits. The brightness of the crowd has nearly covered the coldness of the concrete when that other life, those small figures in numbered suits, trots over the grass and takes up its carefully ordered positions that only the fan can be privy to. The droning of the advertising plane and the liquor laws can be ignored, but now no one can ignore the brightly colored giants posing as gnomes on the green-enough grass. The pain of the checks and tackles cannot be felt in the stands, the agony over a missed assignment cannot disturb the happiness of a crowd that knows that its hour has arrived, its glory that its team is the one that controls the green-enough grass.

The game only has meaning that it is given, and this one has even less meaning than the ones before it: the loser will still be the champion when the gun sounds — Clemson cannot lose even though it is not the victor. For the winners it is still a loss; for many they will not play again on green-enough grass before an agreeable crowd; they will not challenge seven other teams to a test of strength again. A victory will ease the memory of an average season only a few moments, but it is a good way to go, a good last effort.

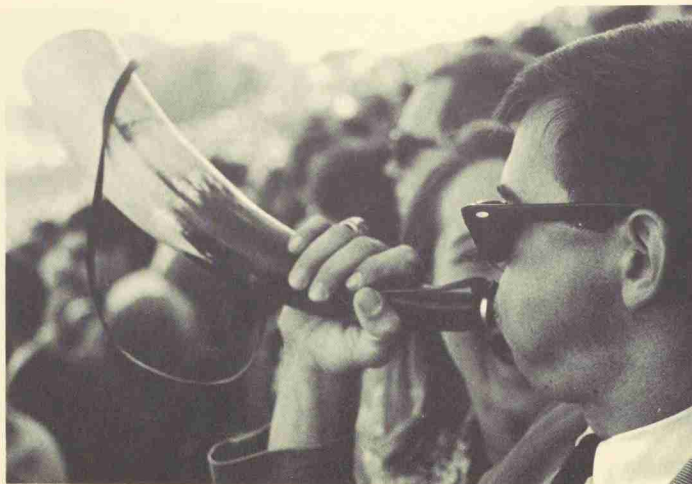

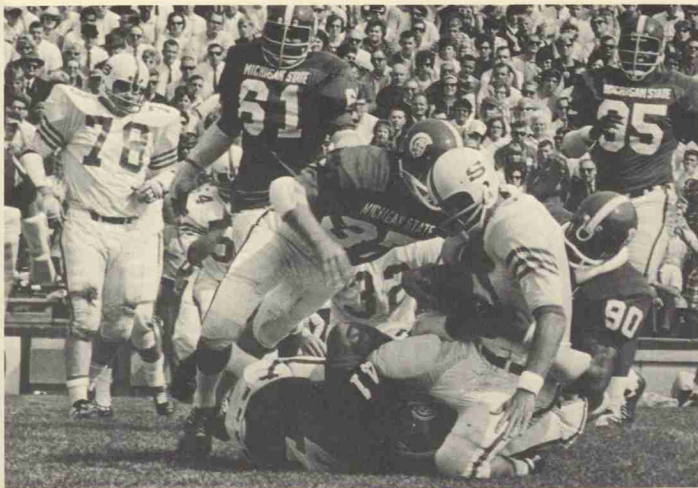

State continued its role of arbiter of Atlantic Coast conference football with a team that performed well, though less well than its potential. A second place finish broke the string of three straight championships, but the Pack's kicking game win over champion Clemson in the final game pushed the decision into the last week of the season.

Elsewhere, particularly at Michigan State, the team kept up the conference tradition of losing all the non-family tilts. Michigan State came out for blood and a national title and sent four Pack starters to the doctor. Their absence led to the most important loss of the year at Chapel Hill the next week, but State beat Duke, and Duke got its licks at Carolina, so everyone had at least one chance to brag and imbibe a victory punch.

Otherwise it was dominate your friends and don't antagonize visitors all season. State provided the people at Columbia something to smile about by giving South Carolina its only win, but mopped up the rest of the conference as in the gloried past.

Florida and Southern Mississippi proved again that the ACC in general and State in particular ought not to get out of its own neighborhood.

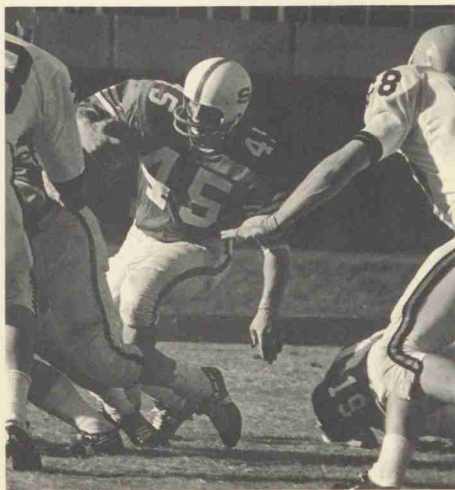
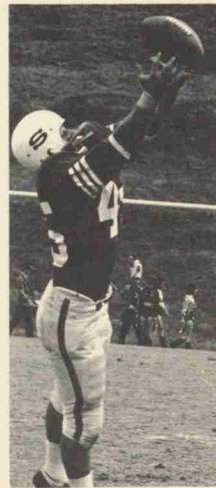

It was a good year for the Wolfpack offense in 1966. There was more of it, and it came in more different ways than fans had been accustomed to for many years.

Co-captain Gary Rowe ran back two punts for scores in one game, only the second time in the school's conference history that a punt returned had not been stopped. His sure hands and fancy moves kept him well up in the national kick return averages all season.

This versatile back broke all State pass receiving records early in the season and his fellow halfback Don DeArment smashed Alex Webster's ancient season total by hundreds of yards. DeArment came within feet of taking the ACC rushing crown, losing his place on the last play of the last game of the season.

Harold Deters broke a record by kicking more field goals than any other player in State history and tied his own record for most field goals in one game. Not only that but he set a record for most consecutive points after touchdown and most PAT's in one season.

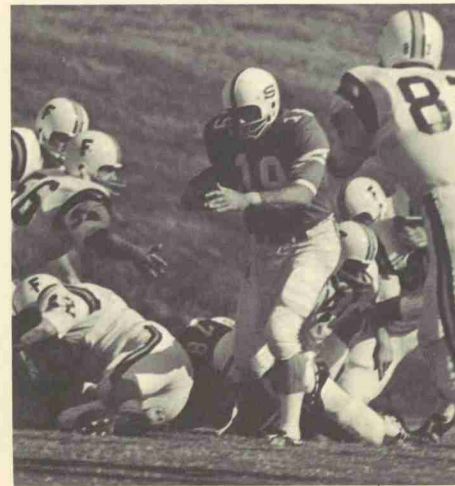
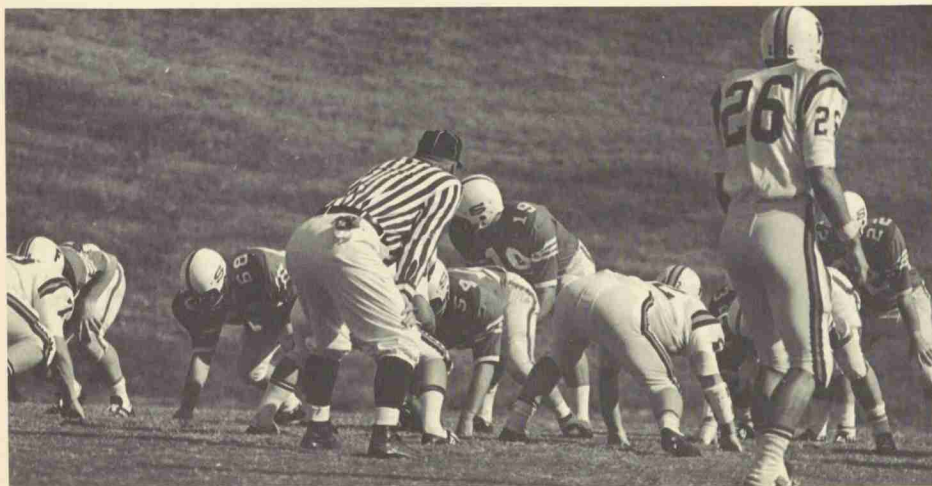
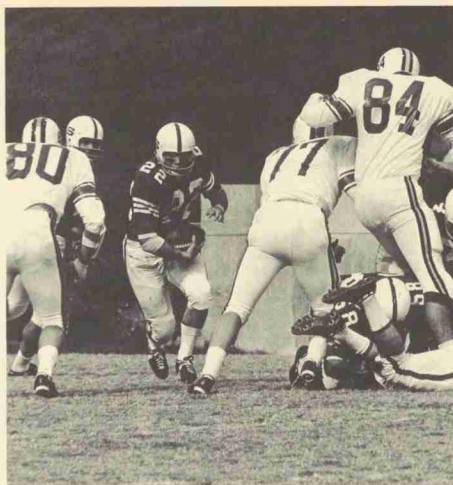

ALL AMERICAN
DEFENSIVE TACKLE
DENNIS BYRD

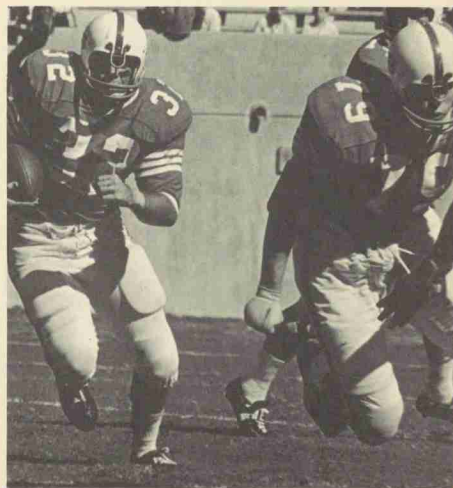
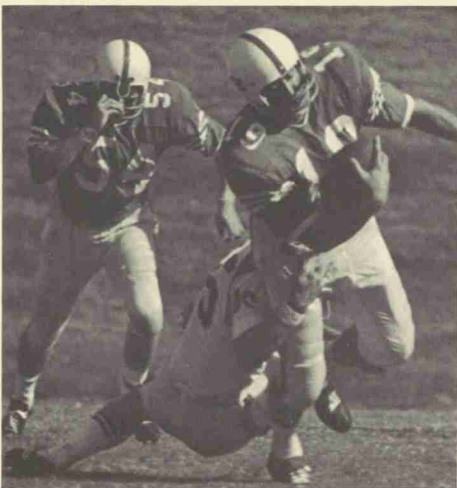
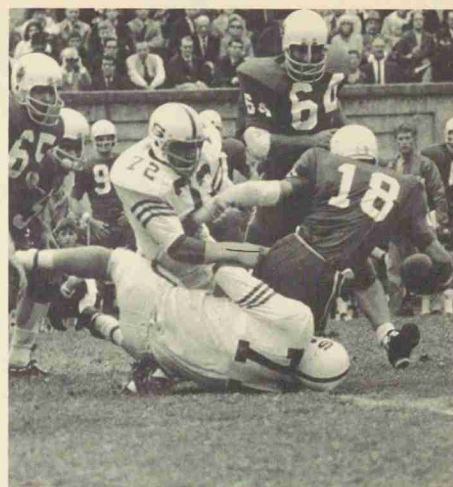

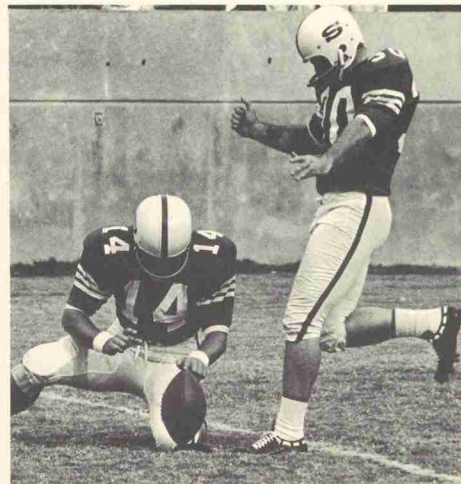
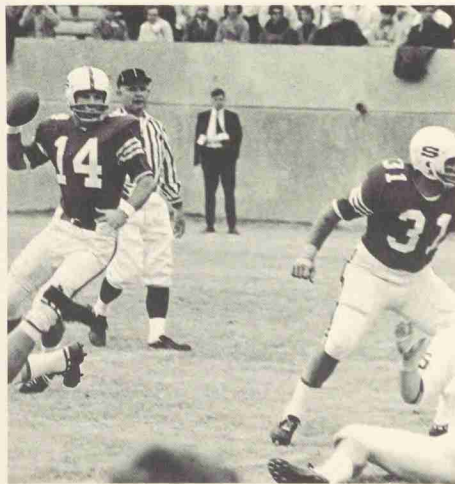
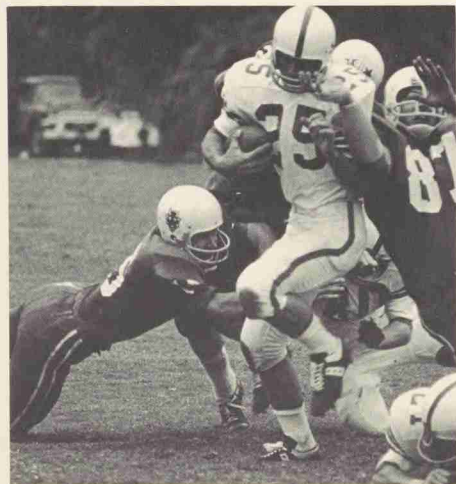
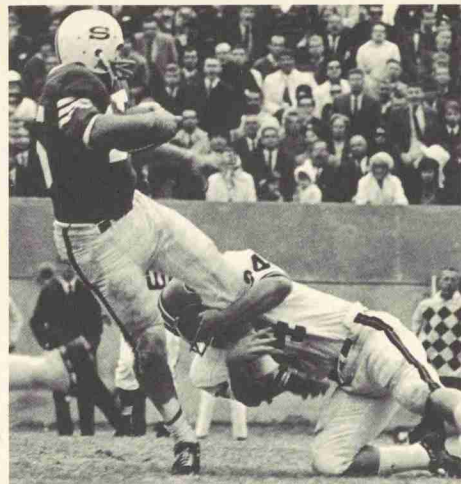

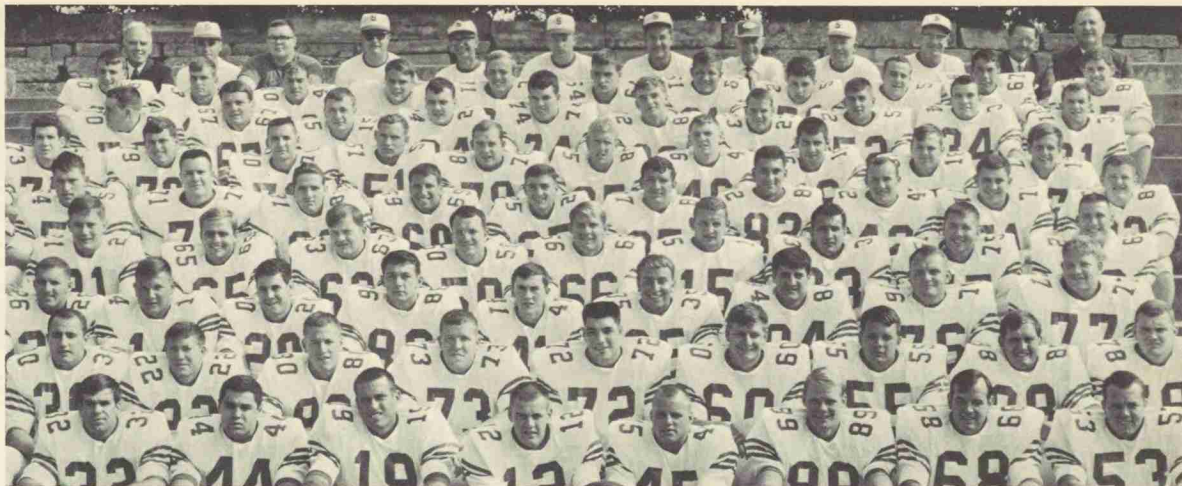

BILL WYLAND, WENDELL COLEMAN, CHARLIE NOGGLE, BILL JAMES, GARY ROWE, GARY WHITMAN, TERRY JENKINS, DAVE EVERETT

HAROLD DETERS, DON DeARMENT, CHARLIE TAYLOE, BILL GENTRY, JOHN MONAGO, JOHN STEC, RON JACKSON, PETE SOKALSKY, STEVE WARREN

ART McMAHON, JIM DONNAN, JOE WHITE, DON DONALDSON, BILL MORROW, TONY BARCHUK, HARRY MARTELL, LLOYD SPANGLER, DENNIS BYRD

JIMMY LISK, CHARLES MOORE, FLAKE CAMPBELL, JOHN McDUFFIE, NORMAN CATES, GREG WILLIAMS, CHARLES AMATO, TRENT HOLLAND, TERRY BROOKSHIRE

CAREY METTS, MIKE RICHARDS, BENNY EMMONS, ROCKY RUSSELL, LEON MASON, RON WATKINS, MARK CAPUANO, FRED COMBS, BILL CRAIG, FRED BIVINS

TOMMY GILL, RICHARD CHAPMAN, WALTER COOKE, FRED WINTERSTEEN, MARVIN THARP, BOB FOLLWEILER, GARY YOUNT, ART WALESKI, JACK KLEBE, DICK SCHIRIPPA

CURTIS WALKER, BRIAN SOUTH, DAVE KELLY, KELLY JONES, ART HUDSON, CHARLES TOPE, PAUL REID, STEVE DIACONT, BOBBY HALL, PETE BAILEY

WAYNE LEWIS, DICK IDOL, MIKE ALFORD, SETTLE DOCKERY, A. G. HAYES, BILL EWASKIEWICZ, LEE ROY HAMILTON, MIKE HILKA, LOU BIEGA, ROBBY EVANS, MARK WILCOX

CHANCELLOR JOHN T. CALDWELL, TRAINER AL PROCTOR, MANAGER RAYMOND ROHLFF, ASST. ERNIE DISCOLL, ASST. AL MICHAELS, ASST. TIM TAPP, ASST. BILL SMALTZ, EUGENE TAYLOR, ASST. CAREY BREWBAKER, HEAD COACH EARLE EDWARDS, PRESIDENT WILLIAM C. FRIDAY, ATHLETICS DIRECTOR ROY B. CLOGSTON



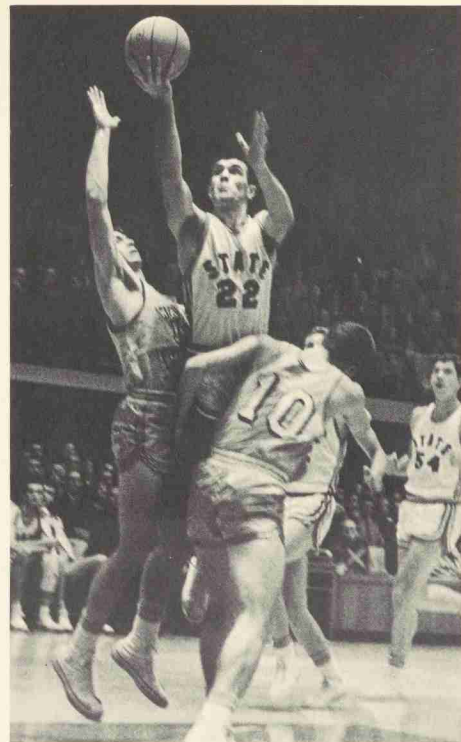
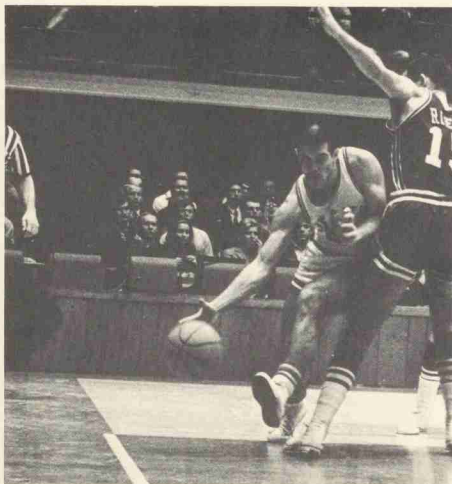

The 1966-67 State basketball team had class. It didn't win many games, but it arranged to win most of those it did win at home so that the supporters could share the glory.

It didn't win many games, but it won the Triangle Tournament, and beat a highly regarded team to do it.

It didn't have experience, but it had class and poise. It played close games with two of the country's best, Carolina and Duke, and it lost, but not because it got flustered and lost a lead.

It had the only coach in the country whose wife sang the National Anthem before home games. It had class.

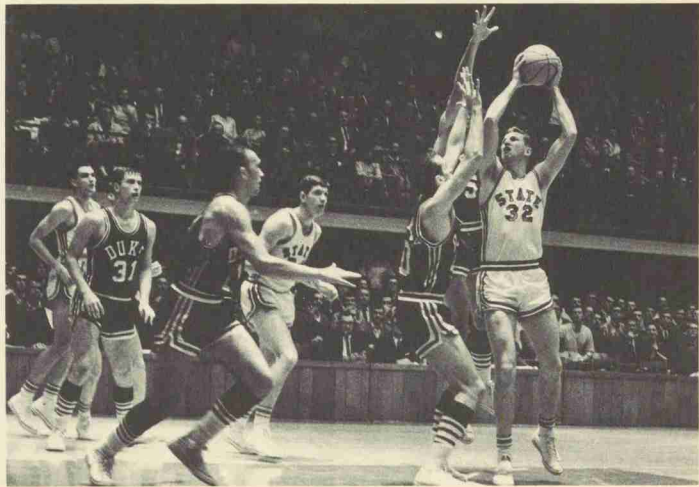
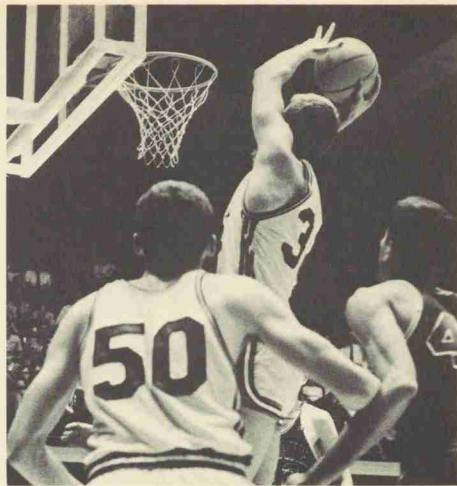
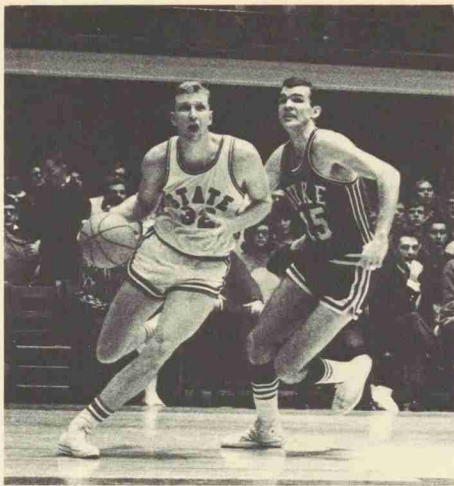
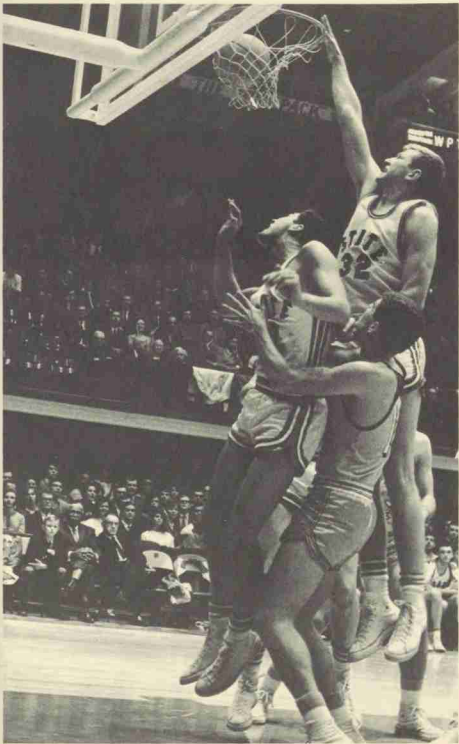

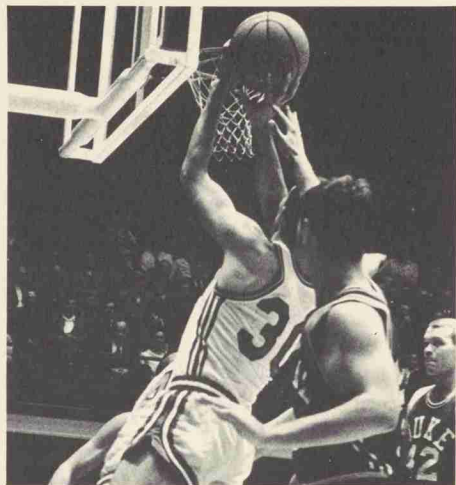

State partisans are used to having their basketball teams do well year after year and any deviation causes more grief than failures in other sports do. This year was not vintage for State, but the evidence indicated that it was, indeed, a fluke.

Almost everyone who played the year before was gone, and so was the coach. The new coach, Norm Sloan, and the new players had a long way to go.

They went a long way before the season ended. It wasn't a brilliant, record-breaking team (except that it lost more conference games than any other Wolf-pack squad and tied a mark for consecutive losses), but it was a heart-breaking team.

The team couldn't have been as bad as its record said. While it set a record for ACC losses it took time out in a non-conference game with ACC team South Carolina to beat the Gamecocks and win the Triangle Tournament. It lost to number two ranked North Carolina by one point, and led Duke until nearly the end before losing to that nationally ranked team. It was not a good year, but it was a better year than the score said.

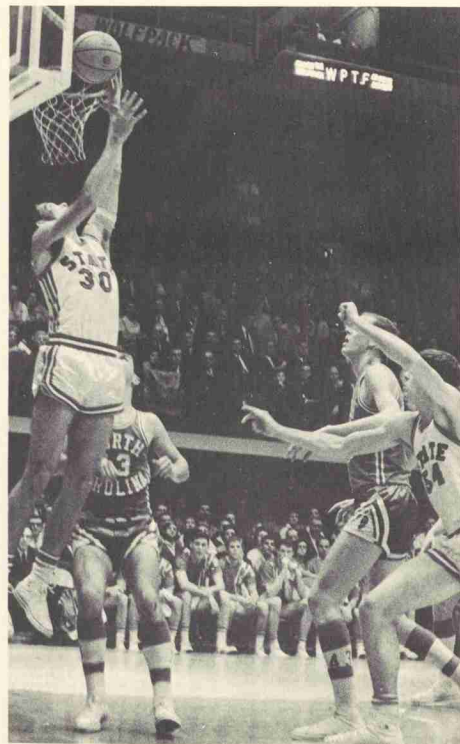
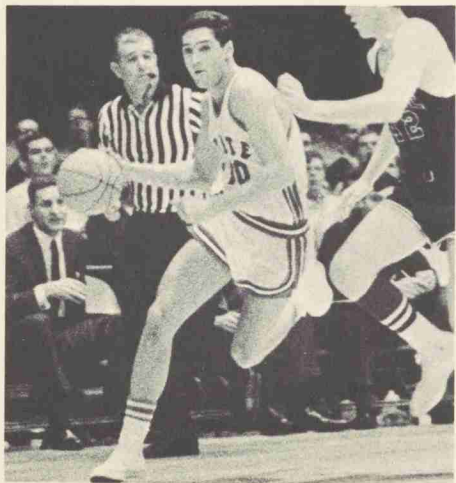

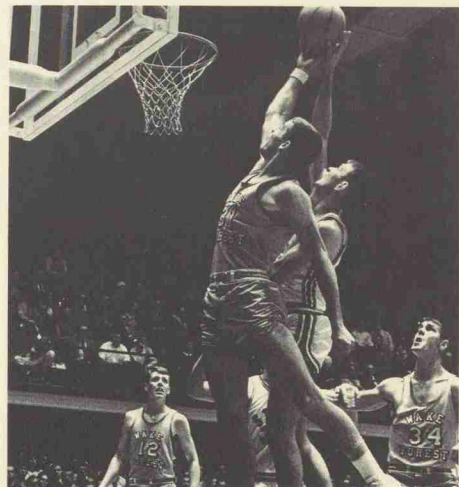
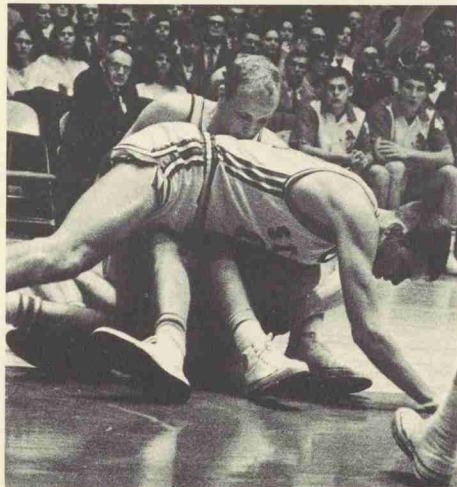
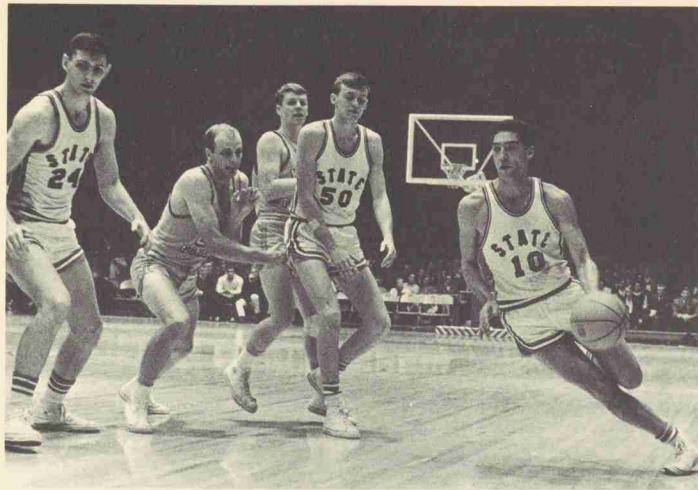
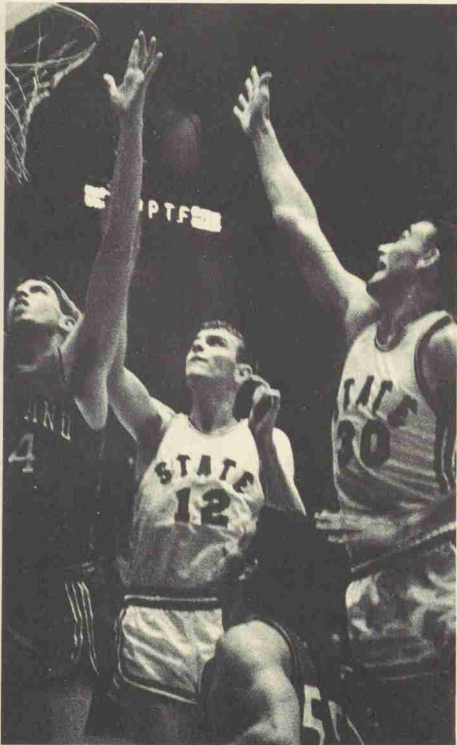

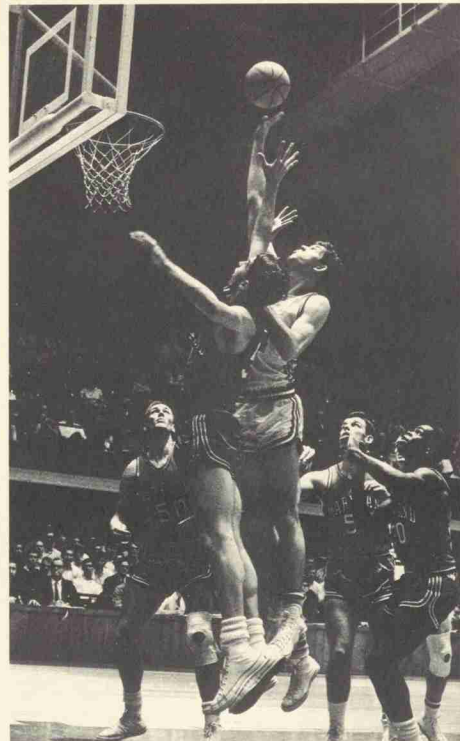
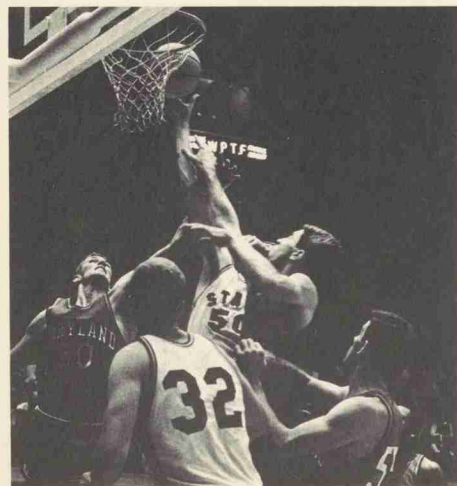
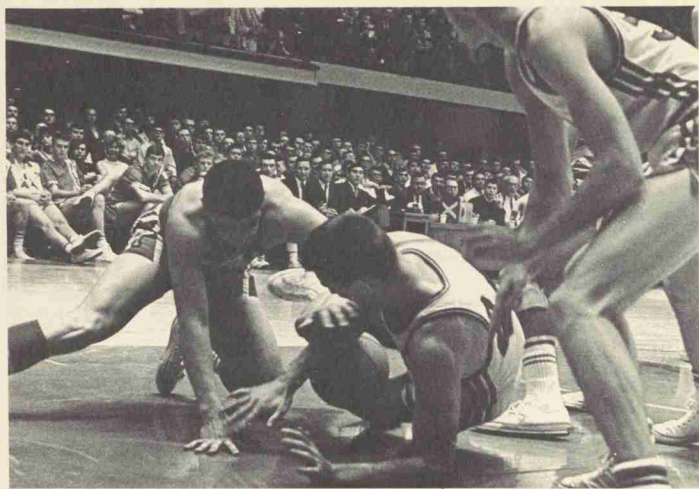

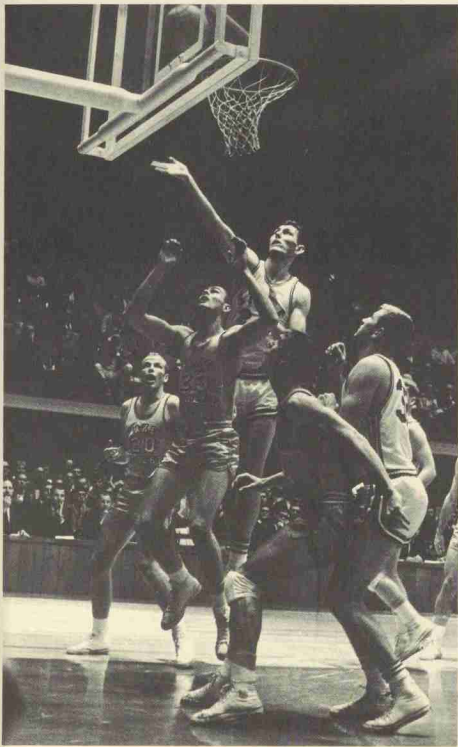

DICK BRAUCHER, BILL KRETZER, JACK DOUGLASS, BILL MOUREDES, NICK TRIUVNOVICH, SAM GEALY
PAUL HUDSON, BRUCE LEITH, JOE SERDICH, JERRY MOORE, MGR. TOM HASS, ROBERT McLEAN

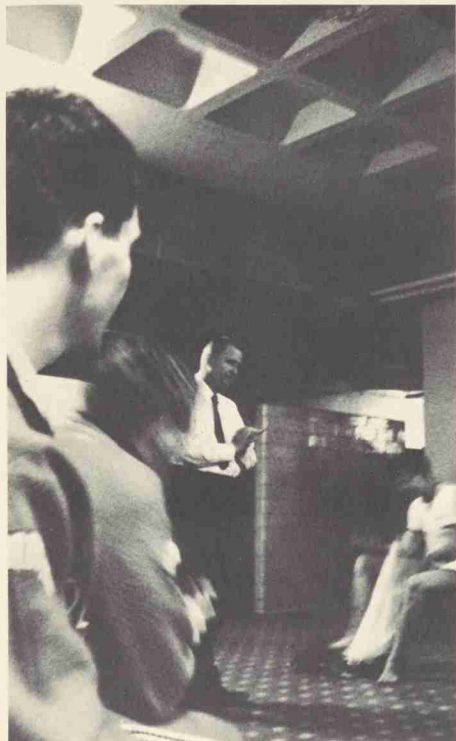

The swimmers do not end their competitive season when State completes its schedule. During the summer they fan out over the country and the world, exchanging the enervating hothouse atmosphere of a heated indoor pool for the breezes and sunshine of outdoor meets in Russia or California or less exotic North Carolina.

State swimmers have swum on special international teams, with Philadelphia's famous Vesper Swim Club, and the North Carolina Athletic Club (made mostly of athletes from North Carolina universities and colleges.)

Indoors or out, theirs is the only sport at State that never has an off season.

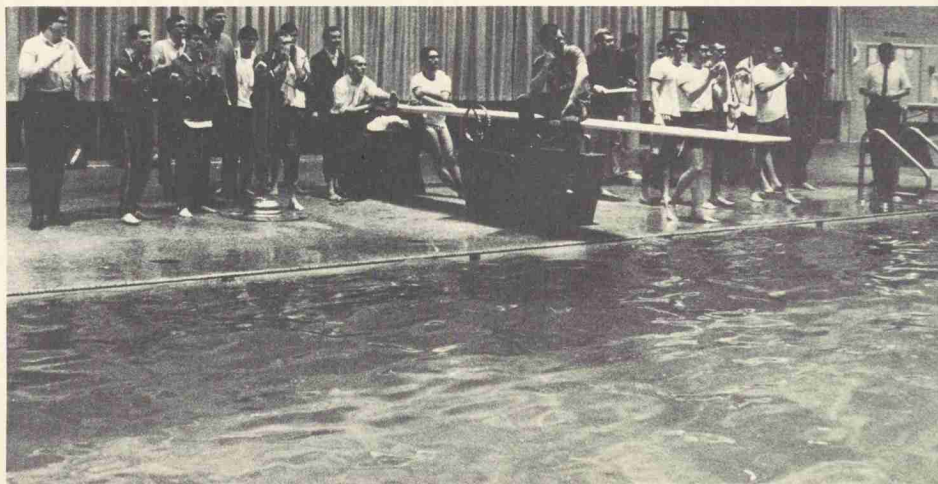

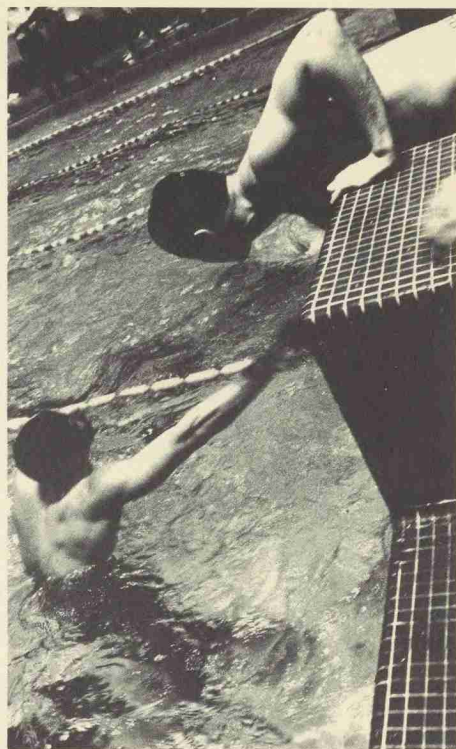
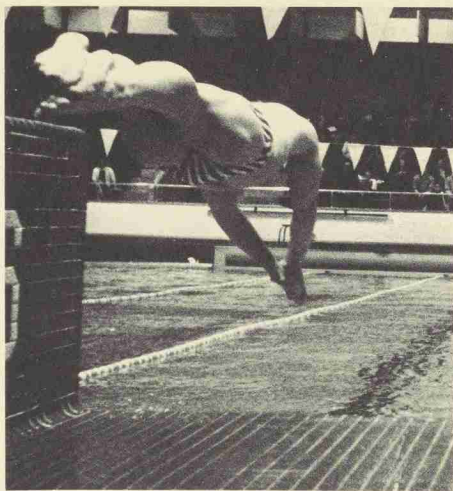

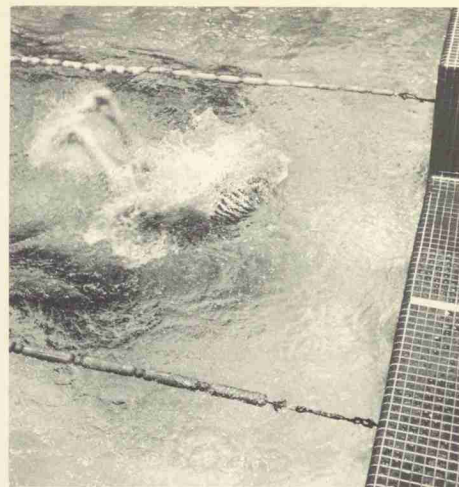

Taxes may go up and the student deferments may be revoked, but one thing is both sure and steady — the swimming team.

The swimmers lost a dual meet at Yale this year, but that doesn't happen often. The six all-Americans on the team and their helpers regularly demolish their opponents, both in and out of the ACC.

After smashing Maryland the team began looking for a repeat of last year's conference championship, and trips on to the AAU and NCAA championships. With many of last year's champions and new strength in diving and backstroke, the swimmers of Coach Willis Casey were anticipating new honors in the water.

With four of the six All-Americans (Ron Wirth, John White, John Calvert, Jeff Herman, John Lawrence, and Steve Rerych) scheduled to come back next year the success of this year and last looks like a continuing habit.

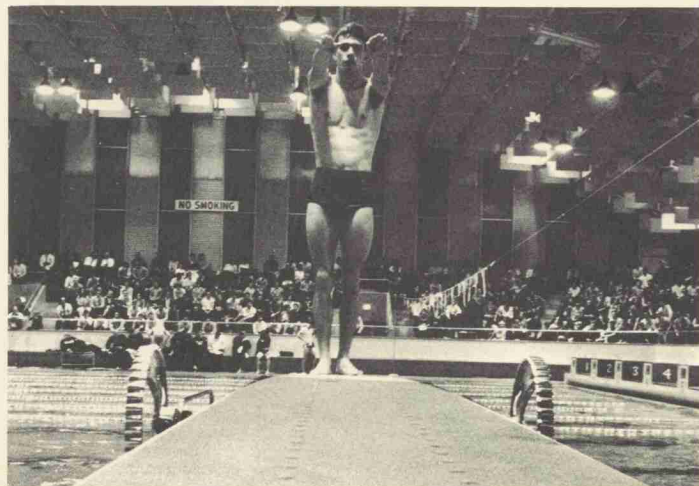

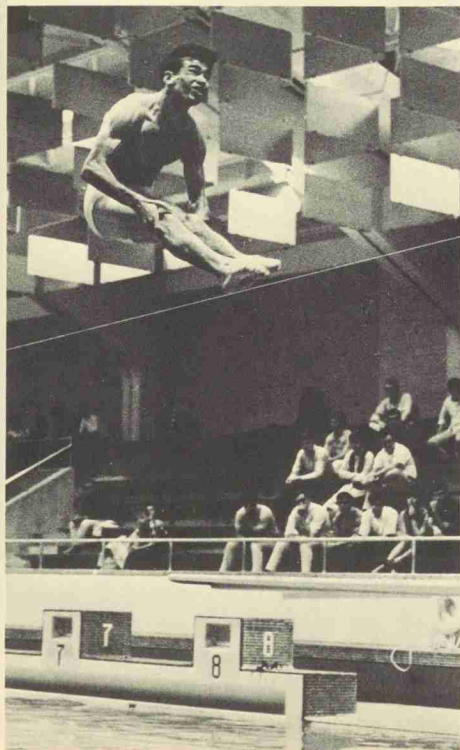

JOHN LAWRENCE, LARRY HANNIBAL, PAT GAVAGHAN, JOHN RISTIAN, DON HECKLER, BOB HOUNSELL, WARD HILL, PETER McGRAIN, GEORGE CAMERON, JOHN WHITE, JOHN CALVERT, LARRY LYKINS, LEE JONES, RON WIRTH, STEVE RERYCH, SAM FALZONE, JEFF HERMAN, JACK WRIGHT, ART WIENCKEN

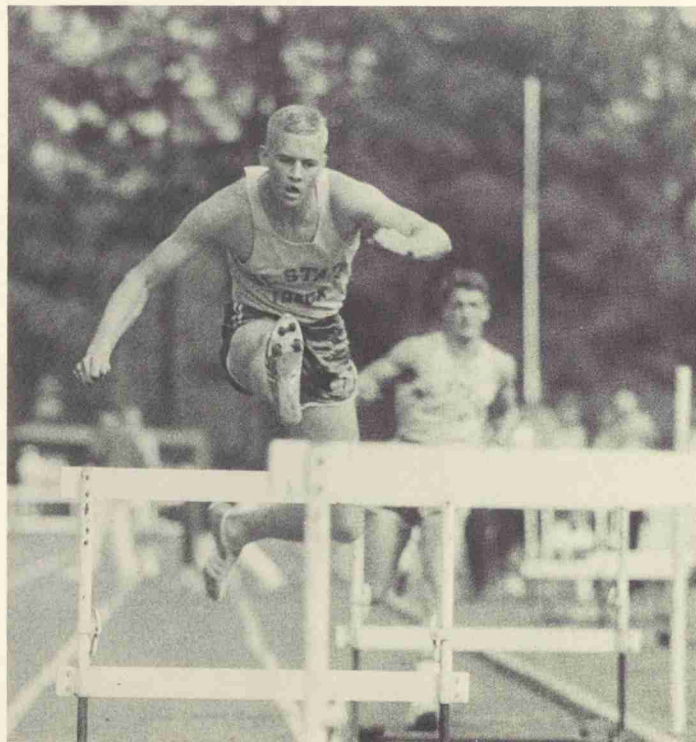
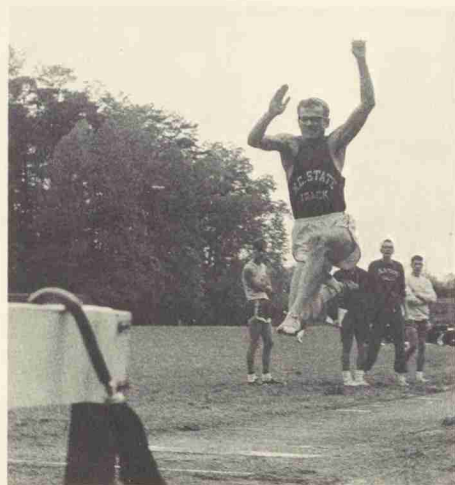
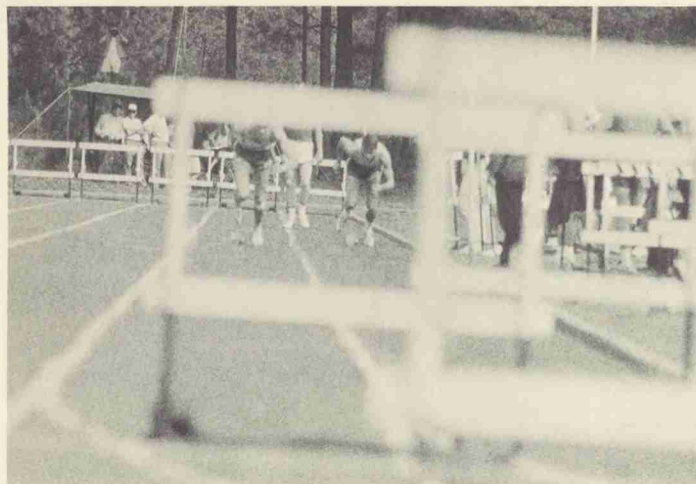

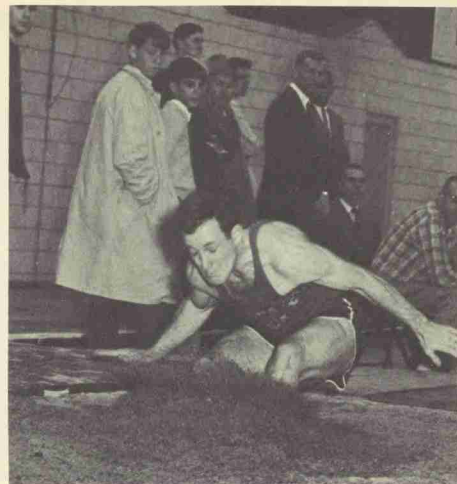
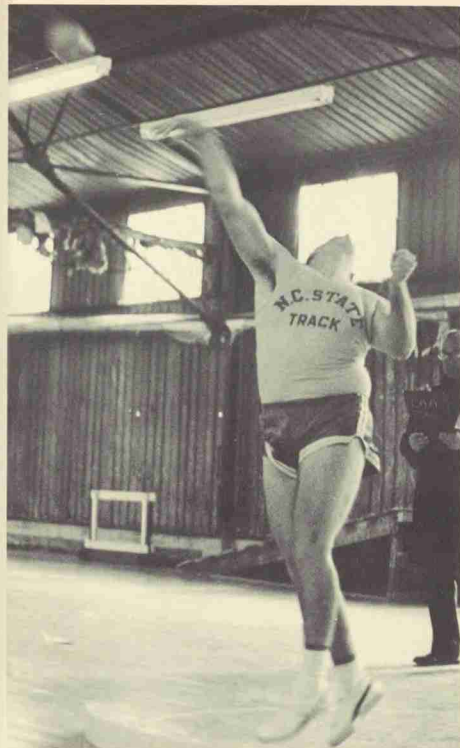

As adulation follows a record breaker so shin splints follow a track man. The road to the Olympics is paved with the panting remains of runners who jarred their legs to quivering jelly. The faint of limb and weak of heart do not last in track. It takes more than an ordinary athlete to make four trips around a quarter mile track for fun: ahah, ahah, huff, Damn stone, ahah, ahah, huff, I'll have a blister before I finish, ahah, ahah ahhh, done at last, Charlie do you have a spike? This one's out of line. Every afternoon, just for fun.

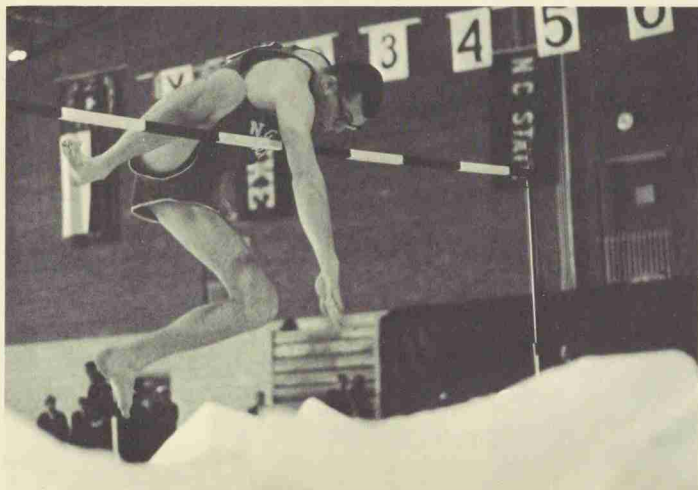

The track team got off to a better start than in years in 1967, smashing its own record in the mile relay and going to the Millrose Games and the United States Track and Field Federation championships early in the season.

The runners and jumpers and heavers and throwers still found themselves outclassed in ACC meets, but things were looking up by early spring. With some fleet sophs off a fine freshman squad and plenty of experience left from the year before, the 1967 edition could call itself hot, sweaty, winded, and sawdust smeared as it was, "most improved" in years.

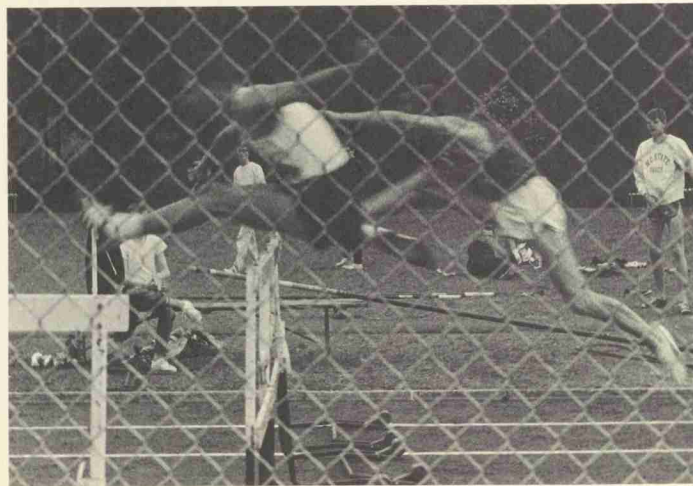
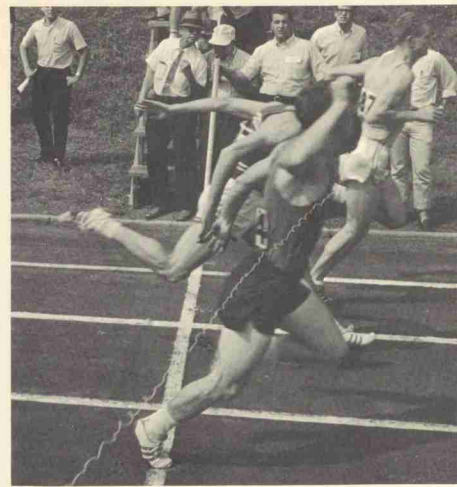
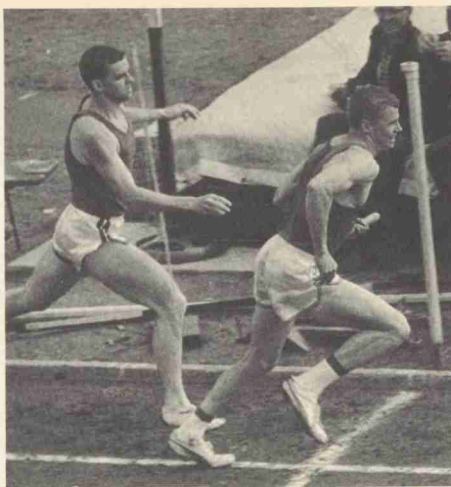
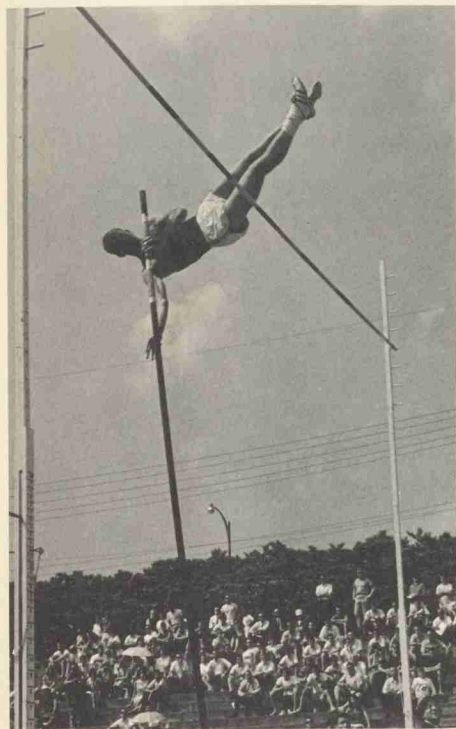



BOB SVABODA, RON ENGLAND, ED PLOWMAN, ED CARSON, JIM LEE, BILL BANKS, STEVE MIDDLETON, COACH SHEA
BERRY CLAUSE, PETER MacMANUS, MEL SMITH, ED HAWKFIELD, LEE PROCTOR, GARY McCURRY, LARRY JORDAN, MARSHALL
ADAMS, GEORGE PARRIS, COACH WESCOTT, COACH DERR
DWIGHT GREENE, BILL COOKE, JEFF PRATHER, DOUG CURTIS, TOM FERGUSON, BILLY CREEL, KEITT DARBY, ANDY CURTIS

MAC ALLEN, DAVE BOYER, TOM BRADFORD,
ALEX CHEEK, FRED COMBS, DAN DeROECK,
STEVE DIANIS, TOM HAAS, CLEMENT HUFFMAN,
JULIAN KING, JOHN LANCASTER, DON MANLY,
STEVE MARTIN, MIKE PRONE, JOHN ROWLAND,
MAX WILSON, GARY YOUNT, BILL CARR, BOB
GRIFFIN, J. BROCK, TOM PAISLEY, ROBERT JONES

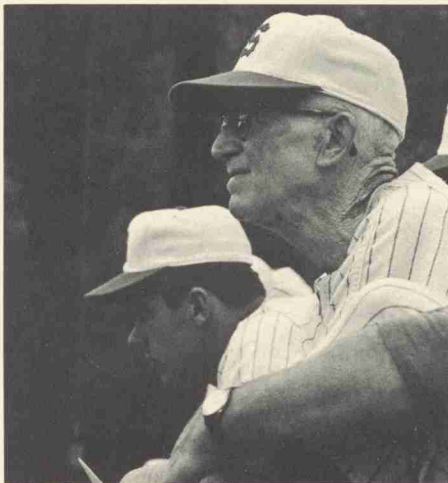

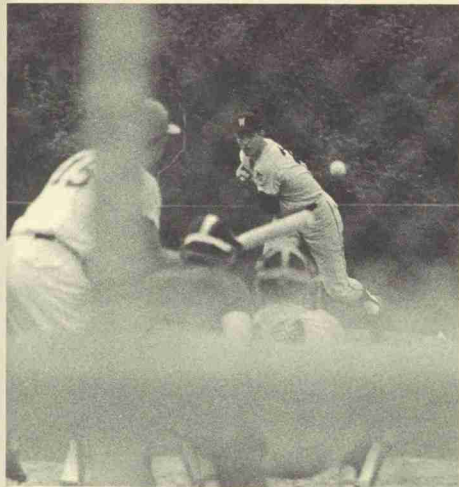

Gone are the days of baseball glory with 150 State men tried out for the team, and it took three days just to give each one a chance to bat. Gone is Vic Sorrell, the gentleman who led the team from the gone days to the recent days and stepped down this year.

The team got a new coach, Sam Esposito, who also handles basketball. Nothing else changed.

Baseball won't go back to the gone days when 150 men tried out for the team.

Like the fights and the Indianapolis 500 it has changed during the twenty years Vic Sorrell coached it. Not many people come out for the team; almost no one follows the players' averages. Not one student in 100 can name last year's ACC baseball champion.

But still, on a hot spring day the old guard comes down to the field and lies under the trees and eats popcorn and watches the teams play, always hoping to see a homer put over the creek.

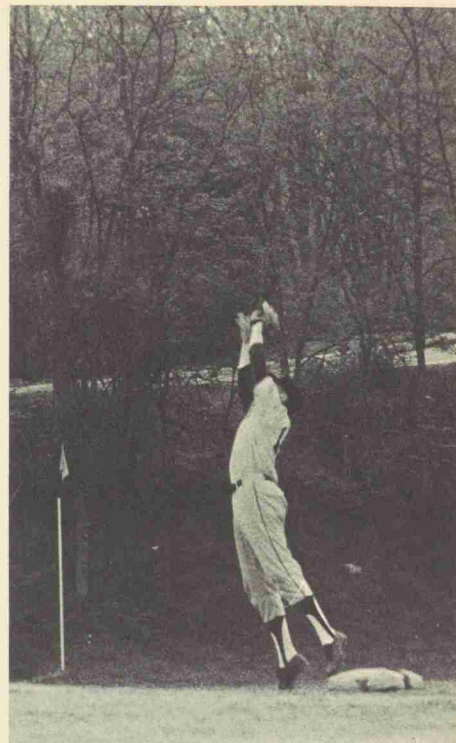
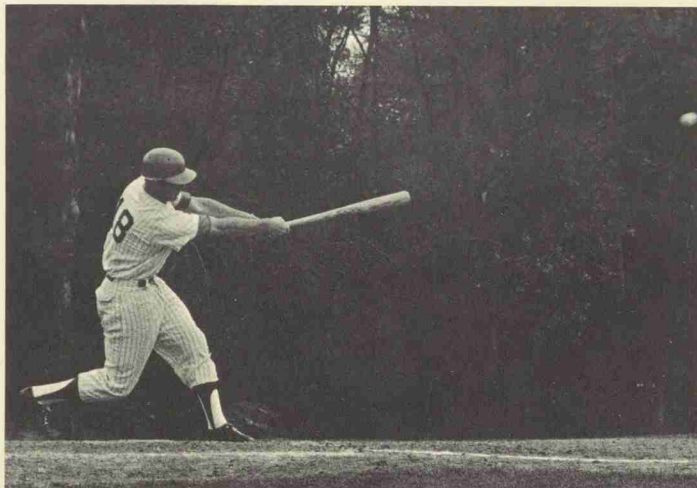



Anyonewho has ever run the State cross country course, and not many have, is overwhelmed by the thought of actually slithering up those hills, slipping in that mud, jarring down the hard straight, and finally, mouth dry, lungs feeling like an unpres-surized aircraft cabin, shins splitting, and feet aching from rock bruises, wavering across the finish line for fun or even for competition.

Not only do the harriers do it for fun and competition, they cross that finish line erect and relatively fresh, as if they haven't passed an ordeal. But they have.



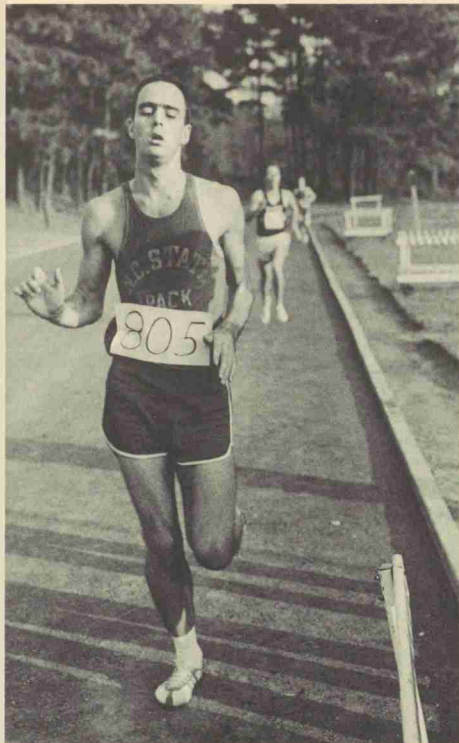

PETER MacMANUS, COACH JIM WESTCOTT, ED CARSON, GARY McCURRY, JIM LEE, LEE PROCTOR, STEVE MIDDLETON, GEORGE PARRIS, LARRY JORDAN, ED PLOWMAN, TOM FERGUSON, MARSHALL ADAMS, COACH MIKE SHEA

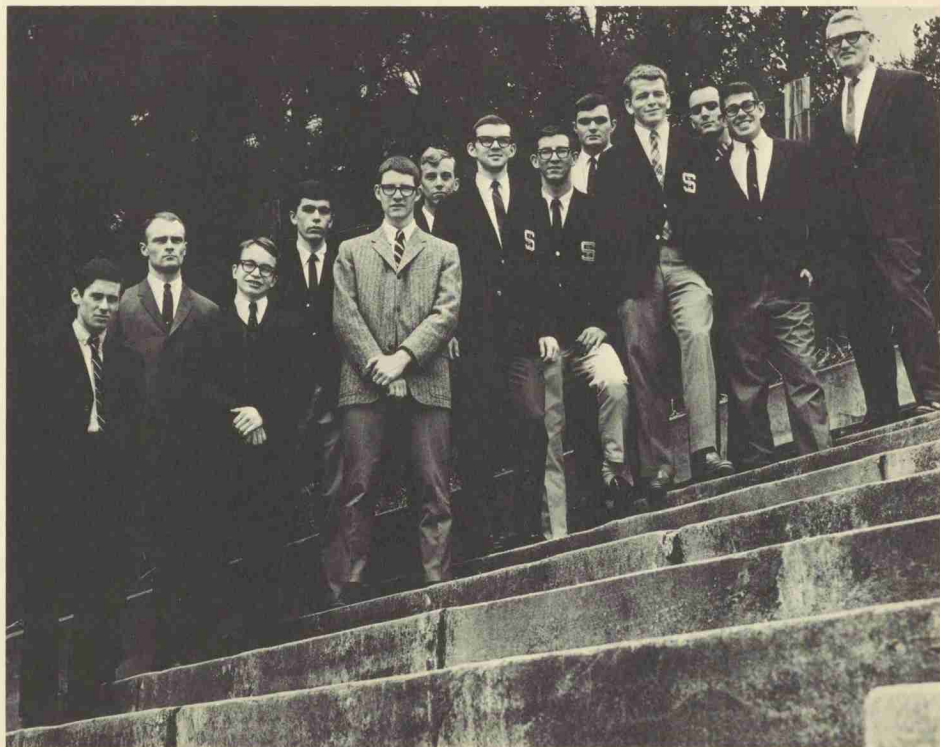

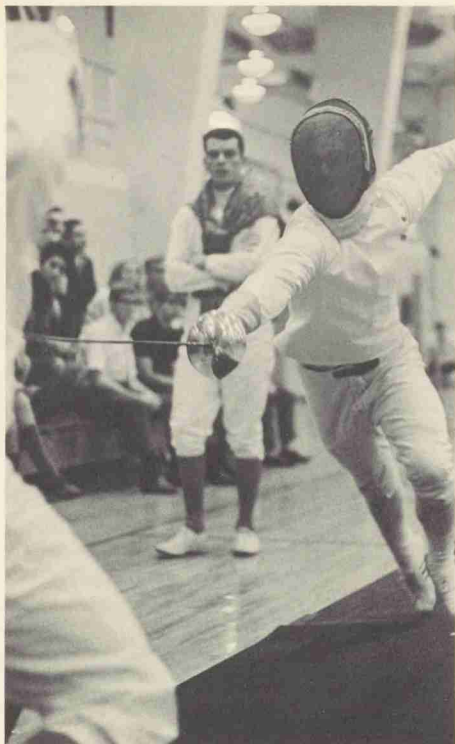

Not many people anywhere fence since the invention of the machine gun, and until recently almost no one in North Carolina did. Still, this did not stop the fencing team from winning six medals in the 1967 North Carolina open championships.

Since Coach Ron Weaver brought fencing to State the sport has also come to Carolina and Duke, and even to the University of North Carolina at Greensboro.

The sport continues to gain speed and support, and promises to become one of the most popular "minor" competitions.

Bill Hube represents State as a North Carolina champion, and Bob Mituniewicz, Karen Costerisan, Dianne Ramsey, Rick Hosey, and Ray Lamont own medals as top swordsmen and women in North Carolina.

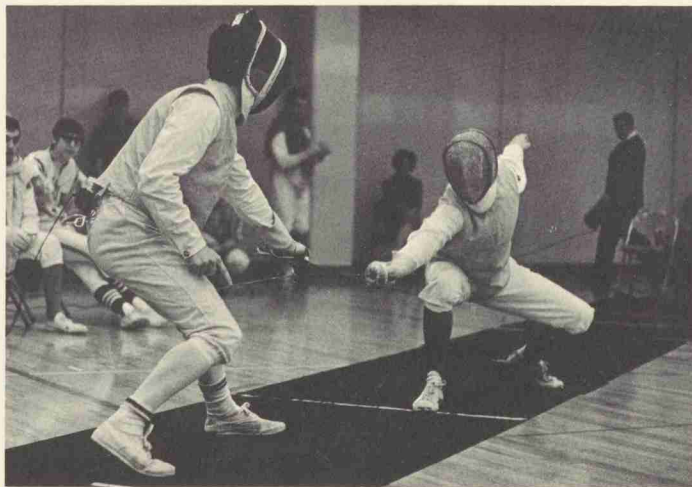

STEVE WORTHINGTON, RAY LAMONT, ROBERT THOMPSON, KAREN COSTERISAN, CALVIN BARNHARDT, DIANE RAMSEY, COACH RON WEAVER, BILL HUBE, WALTER TURNER, TIM ISENBERG, BOB MITUNIEWICZ, RICK HOSEY. ABS: MANAGER CRAIG KUEHN, CAPTAIN JOE BELLAMAH.

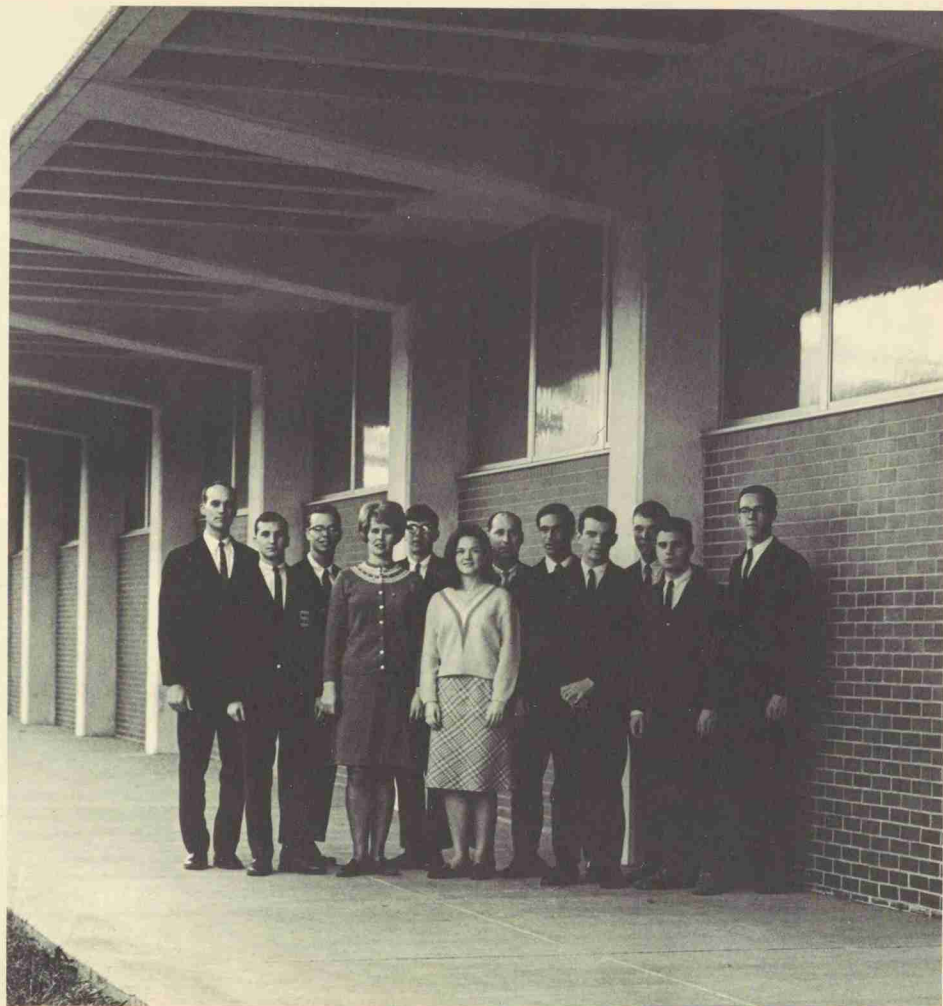
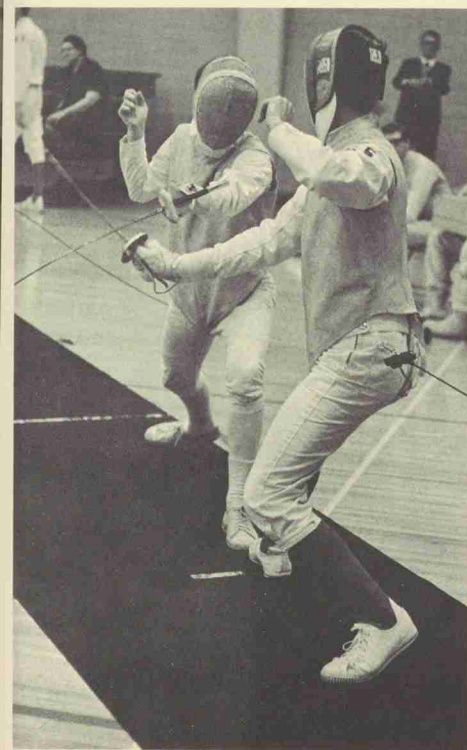



Golf teams rise or fall on the quality of the local grass. No one wants to chase a little white ball over sere, brown grass; lush greenery foreign to Raleigh draws golfers in plus-fours, checkered caps, and cashmere sweaters. Only the most dedicated golfers can surmount the depression of the local brown grass to go out and practice daily from the time the robin first sings (about January 15) to the end of the year.

The golf team is one of the small, unheard of sports that call a special coterie of men to its ranks. All they need, though, is grass.

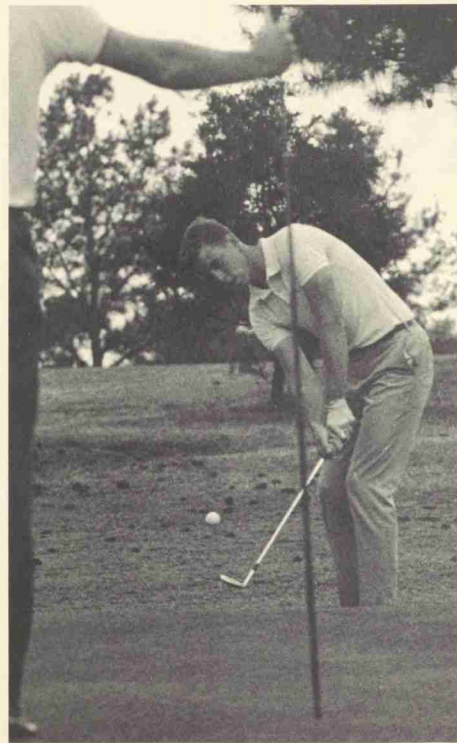

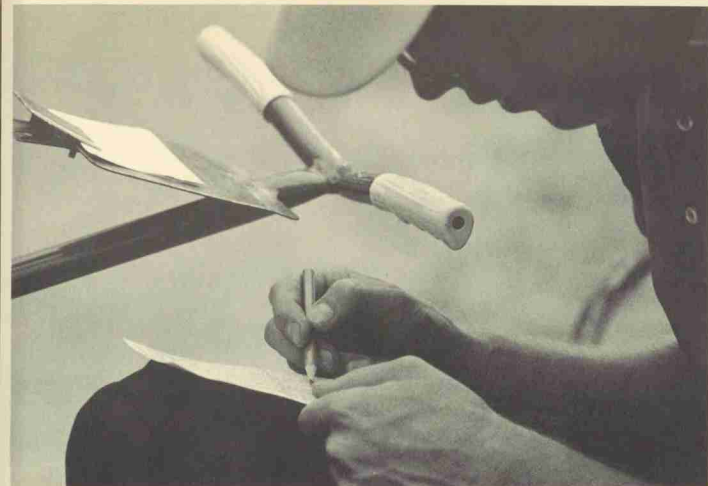

CAMERON SEELEY,
CO-CAPT.
WOODY GREENE
RICHARD LEE
CHARLES DEBNAM
KENT WILLIAMS
DAVID WILLIAMS,
ABS:
SAM GEALY,
CO-CAPT.

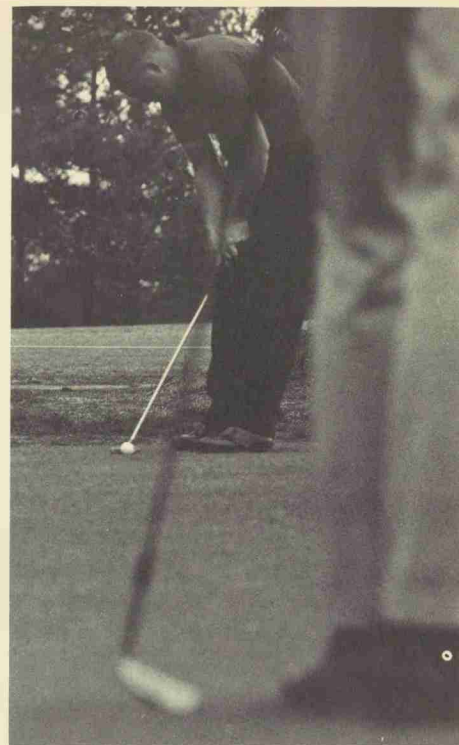
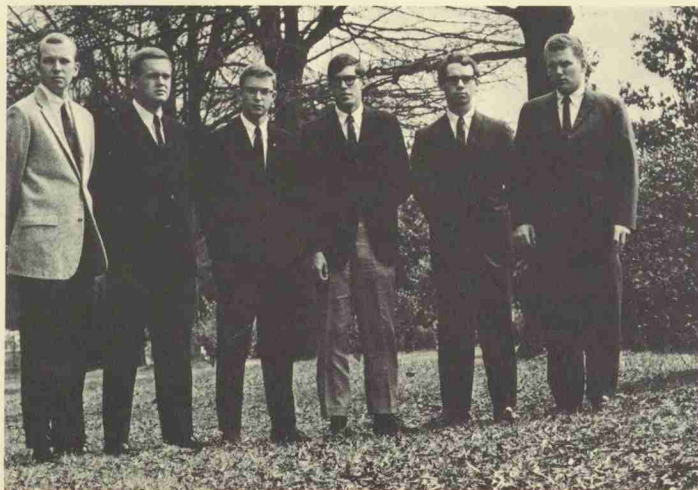

The hundreds of foreign students at State do not have to abandon their national sport when they come to Raleigh as long as soccer is played.

This fast sport, which looks like football played in basketball uniforms on a hockey field, is the athletic mania of nearly all the non-Anglo-Saxon countries of the world. Here is a little known sport that offers to its relatively small number of followers as much action and excitement as any other sport in the program.

As usual in the ACC, Maryland won the championship and everyone else, State included, was allowed to fight for second place.

But this year Maryland, which has never lost a conference game, was forced into an overtime, and everyone else, State included, cried, "Wait 'til next year."





DOUG DIANIS, TIMOTHY DOFFIN, WARNER LUCAS,
JOHN DURHAM, MIKE McBRIDE, HENRY GRIFFIN,
EMANUEL MAY, WALLACE STURTEVANT, GEORGE
KAKKOS, EDDIE LINK, DAVID HOSSINGER, THO-
MAS REUDA, BOB CARMANY, ROBERT STEINMETZ,
CARLOS LEMOS, DONALD JOHNSON, COACH MAX
RHODES, FRITS VANDE BOVENKAMP



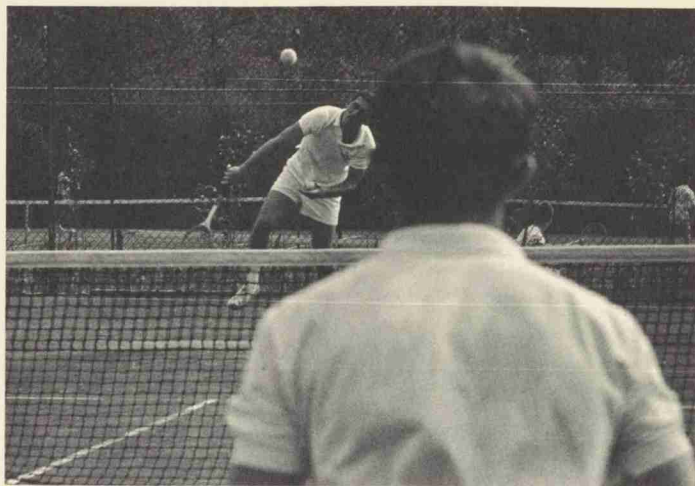

Tennis at State entered a new stage this year with new coach Norman Chambers.

Otherwise things are much as they have always been. State tennis teams have never finished last in the conference, but then again they have never finished first, either. The scholarship tennis players of Carolina and Maryland dominate the tournaments, but the success of the sport here is proved when the players play club meets in the summer months and hold their own.

After fourteen years of tennis with John Kenfield, State tennis promises to keep its former position under new management.

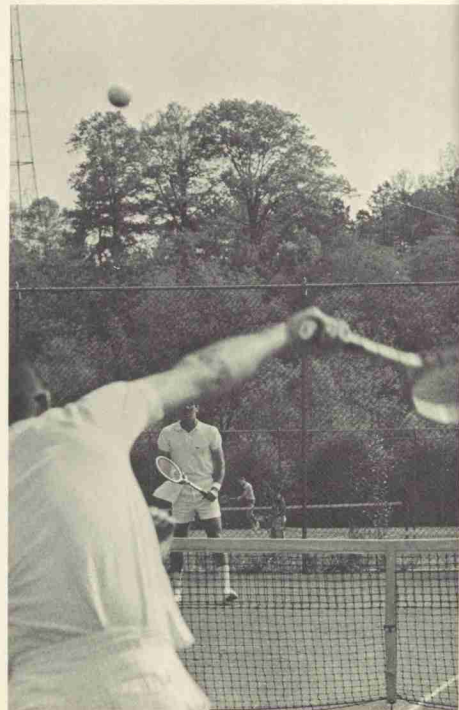
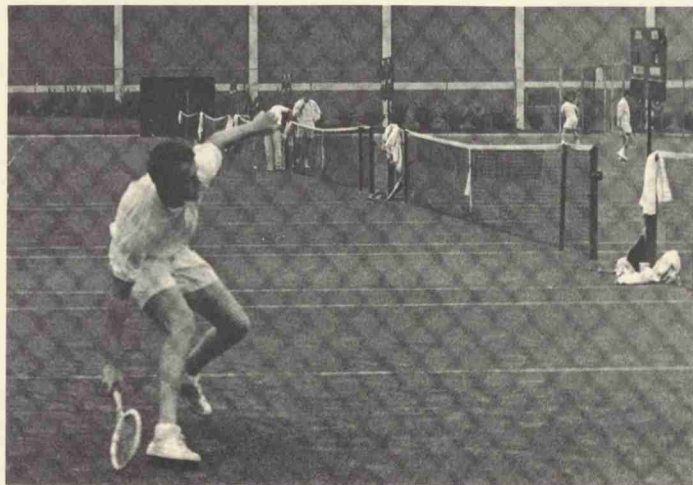



COACH NORMAN CHAMBERS, MANAGER BILL WALKER, BOB WICKHAM, JIM WALKER, JAY GINSBURG, KEN TROUTMAN, STEVE SMITH, MICKEY CORN, PORKY BYRD, BUNNY COWARD, DENNIS CUDDY, RAY STEIN, HARLEN GREEN, LEO FULLER

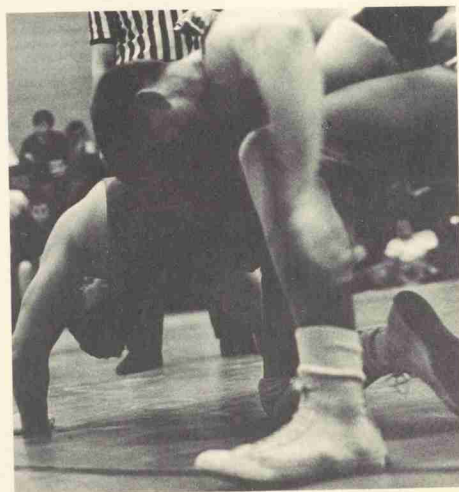
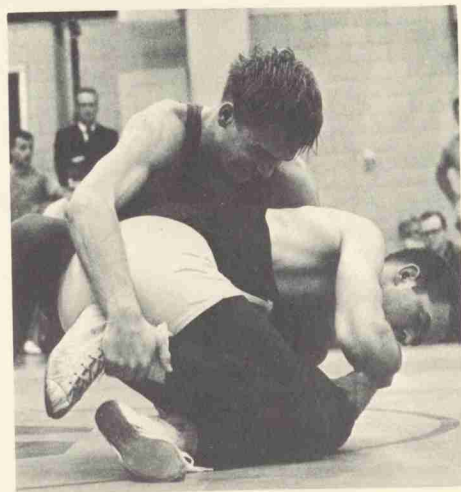
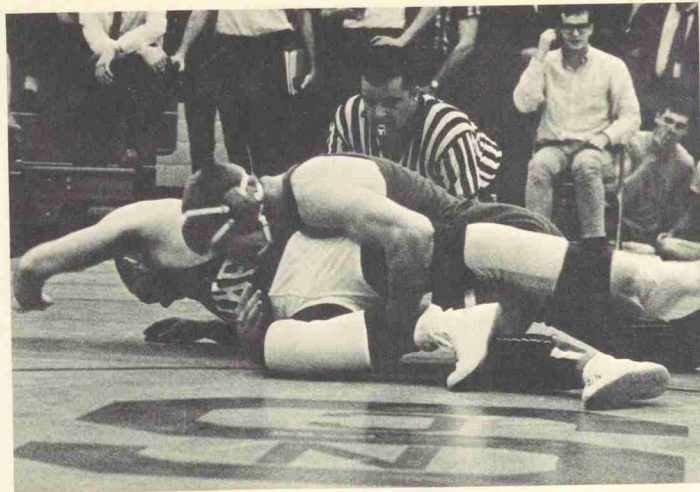
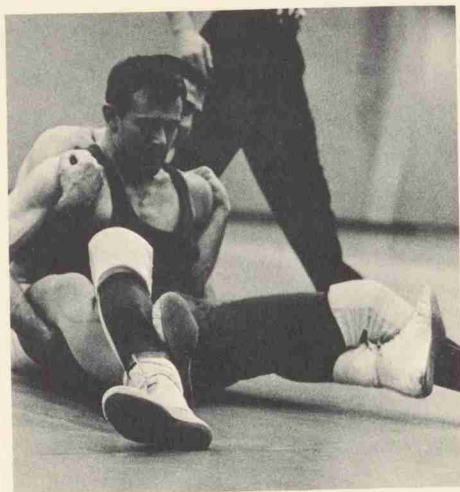

Wrestling is a good way to hold down a tendency to overweight. Straining your muscles every afternoon against a man of equal strength is practically a guarantee of keeping fit. It is not, unfortunately, a guarantee of winning all one's matches. Unless you are from Maryland. This year, as in all the past fourteen years, the Terrapins won the ACC championship. In the conference championships only State's Greg Hicks kept Maryland from winning every weight class.

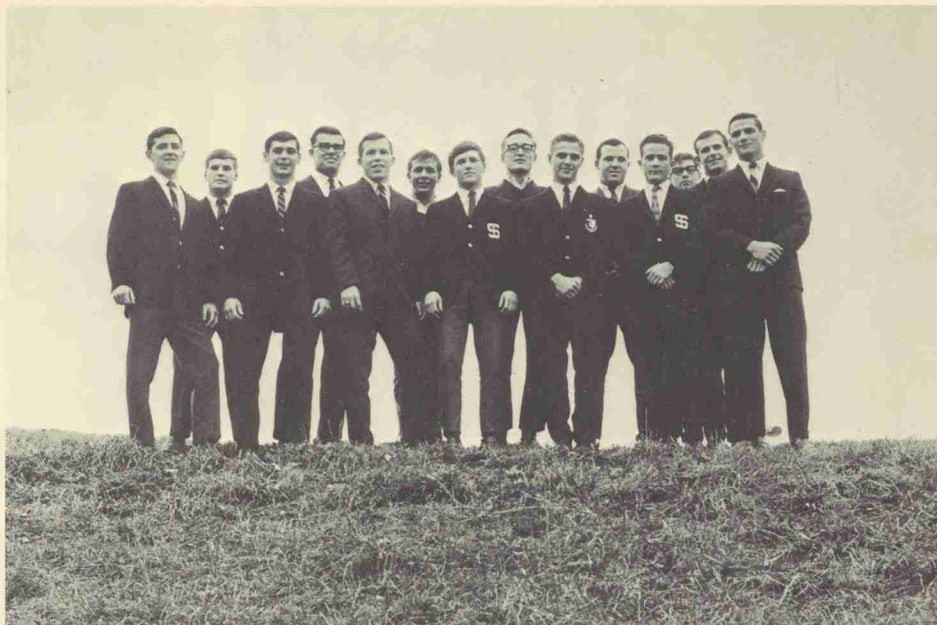

BOB LEWIS, STEVE DICKSON, ALLAN BRAWLEY, RAY ST. CLAIR, JIM HAVARD, PAUL CRAVEN, MAC PAGE, BOB HARRY, P. J. SMITH, PHIL KANOY, TOM GERRITY, PAUL KINZIE, DICKIE BOLIN, MIKE COUCH. ABS: ROGER VAN NOTE, GREG HICKS, RALPH HAMILTON

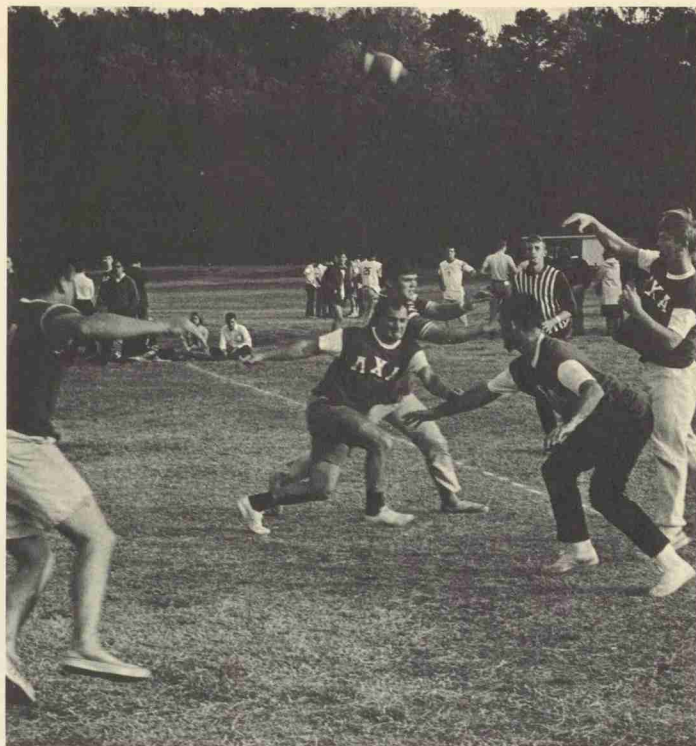

Intramurals is a special world with something for everyone, no matter who you are. Ping pong is the national sport of one country, but a foreign student at State can keep up with national sport in intramurals.

The rest of intramurals is less arcane; there isn't any roller skating competition, but few other sports are left out. The big deals are touch football, basketball, and bowling. Fraternities and dormitories fight it out for the overall title given to the team with the best record in all sports. Off-campus types find their own leagues, less closely knit, but equally hard fought. Some teams are good enough to compete in intercollegiate competition, but whether a team or player is very good or quite inept, it or he is guaranteed that something or someone can be found to give him good competition.

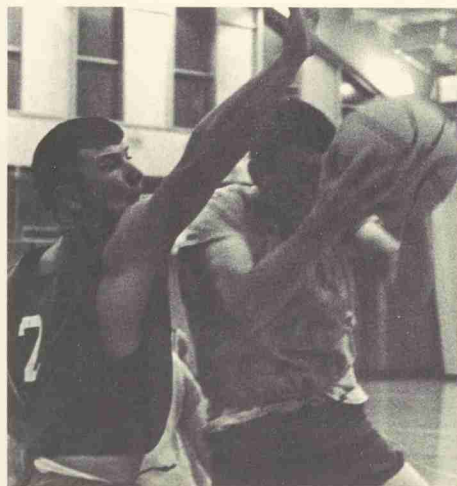
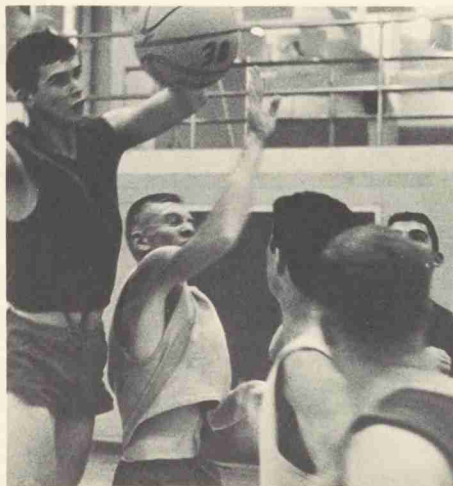
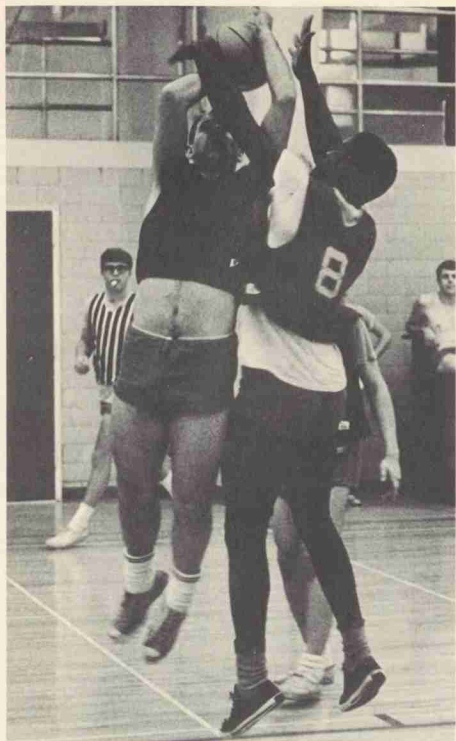

Extramural intramurals are probably unique to the Big Four. The intercollegiate intramurals have been found for about twenty years, with students from Duke, State, Wake Forest, and North Carolina meeting every May for competition in a dozen or so spring sports plus riflery and skeet.

State has been winning the championship about half of those twenty years, and annually sends a couple hundred men to the competition at Big Four Day.

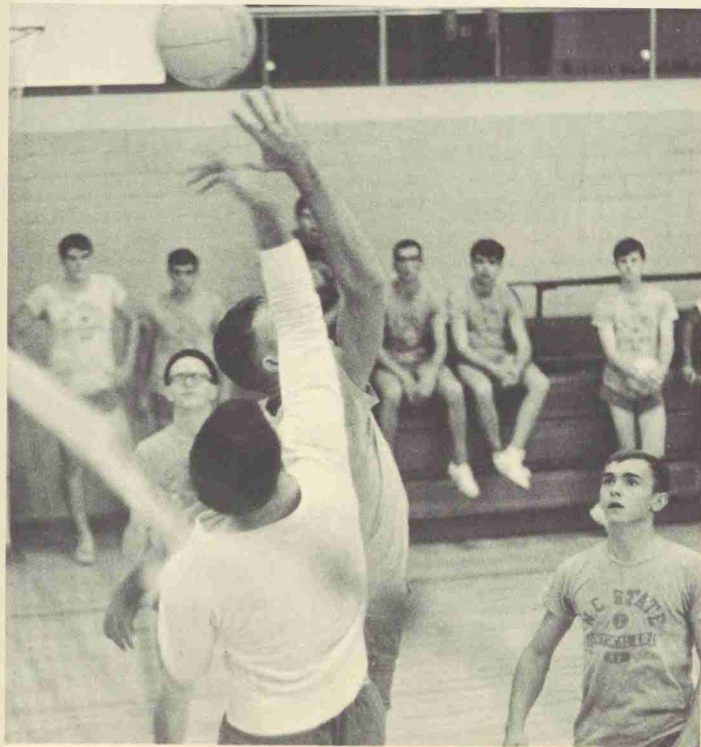
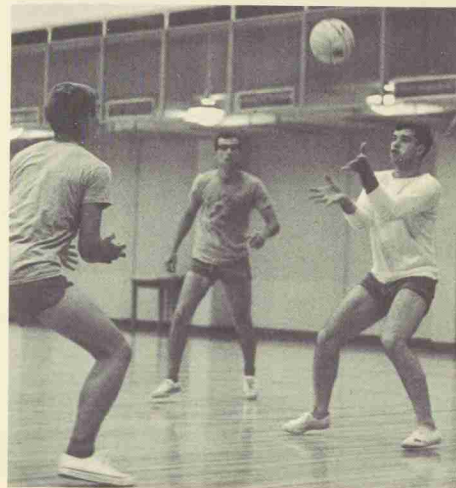
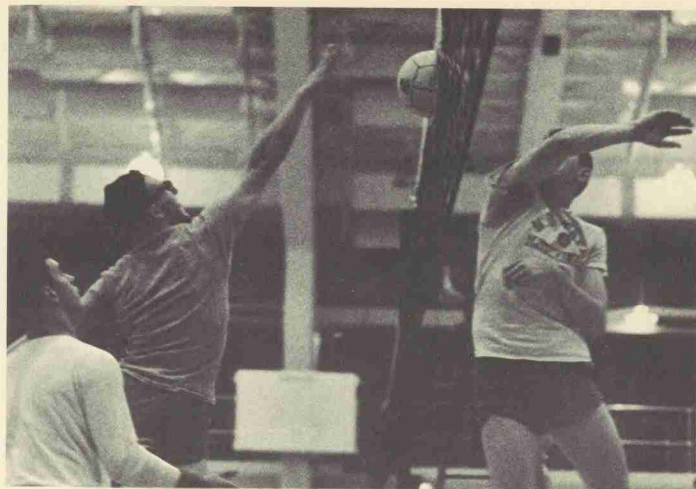

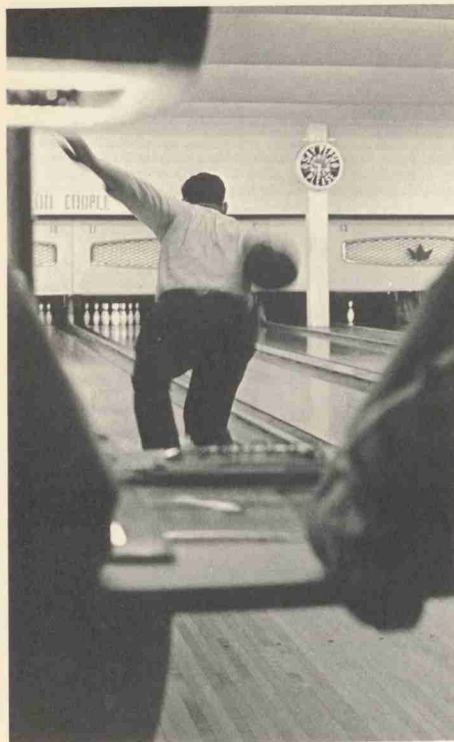

4,000 men and a few girls take part in intramurals at State. On some days there are as many as 40 basketball games. Some weeks see 100 football games. Before a man graduates from State he is almost certainly going to compete in intramurals at one time or another.

Carmichael Gymnasium keeps track of these and of participants in other intramural sports. It features basketball courts, wrestling, boxing, weight, fencing, and gymnastics rooms, volleyball, handball, and squash courts, classrooms, a practice putting green, olympic swimming pool and auditorium, soccer, football fields, golf practice area, track, archery range, and skating rink. Other than that there is not much there, except athletic offices and dressing rooms, and not enough parking spaces.

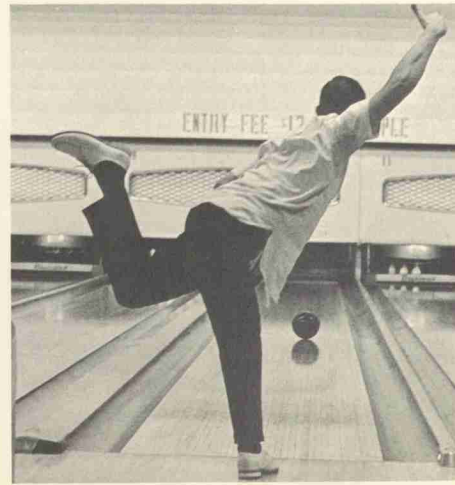
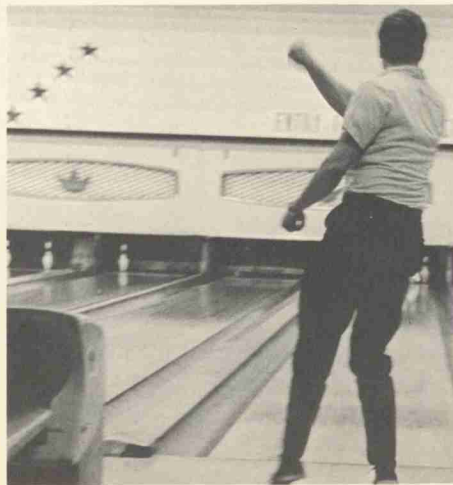
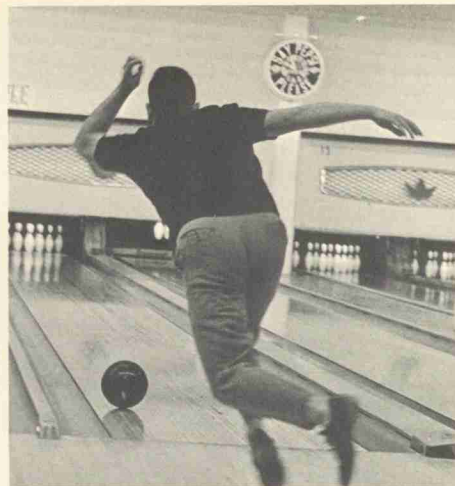

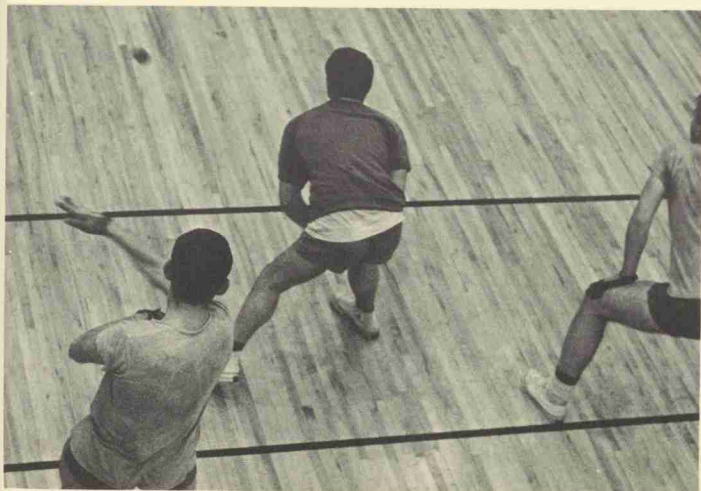
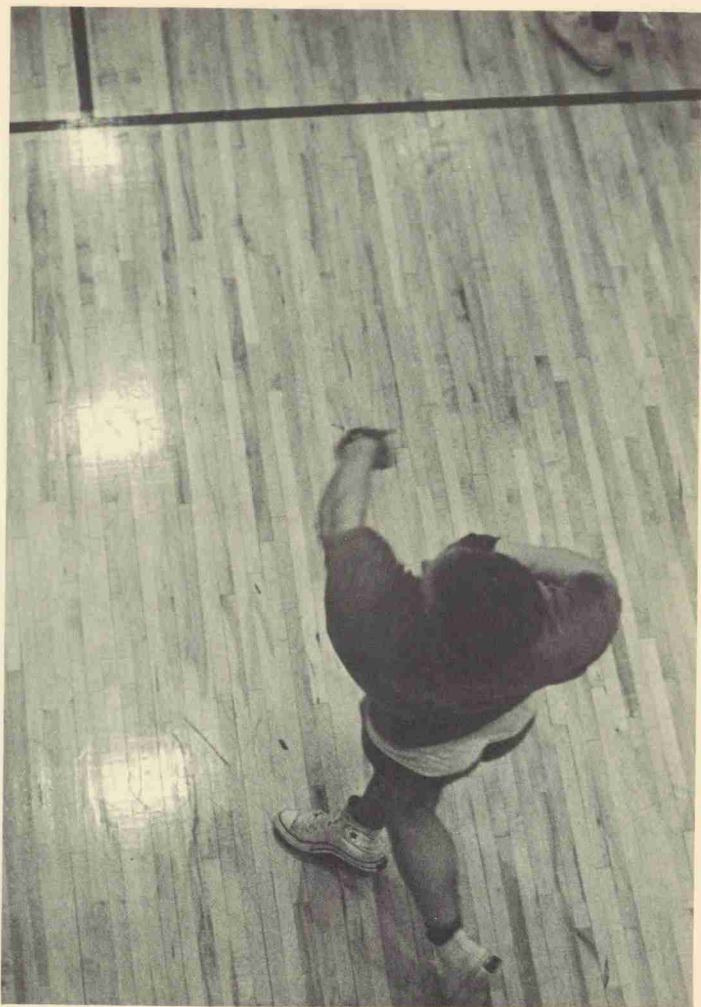
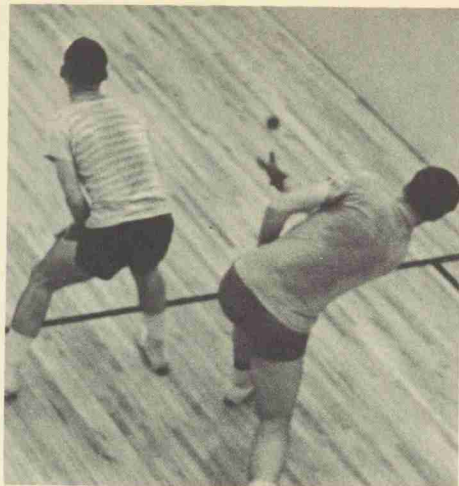

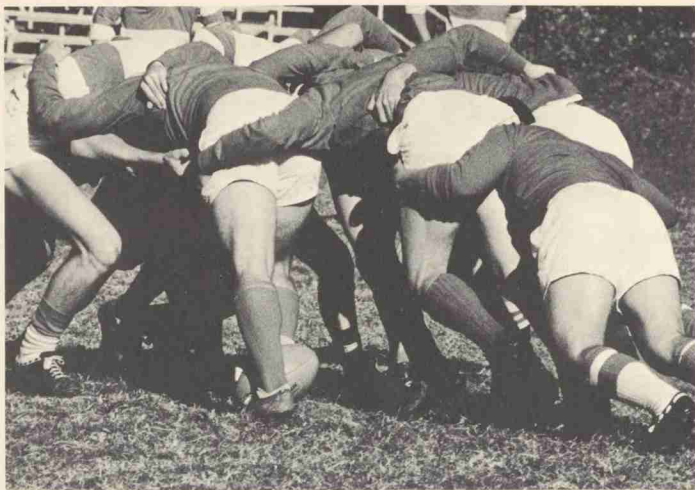



For the lonely Briton at State far from the banks are braes of bonnie Doon or the plains of New South Wales a little bit of home in State athletics offers him solace.

Not for him the intricacies of two platoon football or the set piece action of baseball; no, better than a touchdown pass or a hotdog at the old ball game is rugby, a sort of sanctioned mayhem played by amateurs. For the past two years this unique sport has called expatriate Britons and curious Americans at State to some of the bloodiest combat seen in North Carolina since King's Mountain.

The team, which is a wholly student endeavor, plays mostly club teams since few other school have teams. Only hated Duke and Carolina of other area schools have faced State in rugby. So far none of the three has managed to dominate the others.

Rugby at State is completely unlike any other sport. It is the only one that has no non-student coaches, and though it is not disapproved by the athletic department, neither has it any direct connection with it.





TRAVIS TOMLINSON, JR., PRES.
 RANDALL DAVIS, SGT. AT ARMS
 STEVE GIMMERMAN, SONG LEADER
 DAVID HARVEY, SEC. FOR ALUMNI
 FRANKLIN HACKNEY, TREAS.

ALPHA PHI OMEGA ALPHA PHI OMEGA
 ALPHA PHI OMEGA ALPHA PHI OMEGA
 ALPHA PHI OMEGA ALPHA PHI OMEGA





CHARLES HOLDER, PRES.
ROY POWERS, V. PRES.
JOHN SINNETT, SEC.
RONNIE NORMAN, TREAS.

CIRCLE K CLUB CIRCLE K CLUB
CIRCLE K CLUB CIRCLE K CLUB
CIRCLE K CLUB CIRCLE K CLUB





DONALD WEAVER, TREAS.
JIM ALLISON, VICE-PRES.
BARBARA BROWN, SEC.
HERMAN LENINS, PRES.

INTER DORMITORY COUNCIL
 110N003 XNOLL1900 9E1N1
 INTER DORMITORY COUNCIL
 110N003 XNOLL1900 9E1N1
 INTER DORMITORY COUNCIL
 110N003 XNOLL1900 9E1N1
 INTER DORMITORY COUNCIL
 110N003 XNOLL1900 9E1N1
 INTER DORMITORY COUNCIL

ROBERT BOYETTE, V. PRES.
GENE PRIDGEN, SEC.
MIKE COVINGTON, PRES.
JIM SIMPSON, TREAS.





INTERNATIONAL COMMITTEE
 INTERNATIONAL COMMITTEE
 INTERNATIONAL COMMITTEE
 INTERNATIONAL COMMITTEE
 INTERNATIONAL COMMITTEE
 INTERNATIONAL COMMITTEE
 INTERNATIONAL COMMITTEE
 INTERNATIONAL COMMITTEE



SAM GEALY, PRES.
RON WIRTH
MEL SMITH
STEVE MIDDLETON



MONOGRAM CLUB MONOGRAM CLUB
MONOGRAM CLUB MONOGRAM CLUB
MONOGRAM CLUB MONOGRAM CLUB

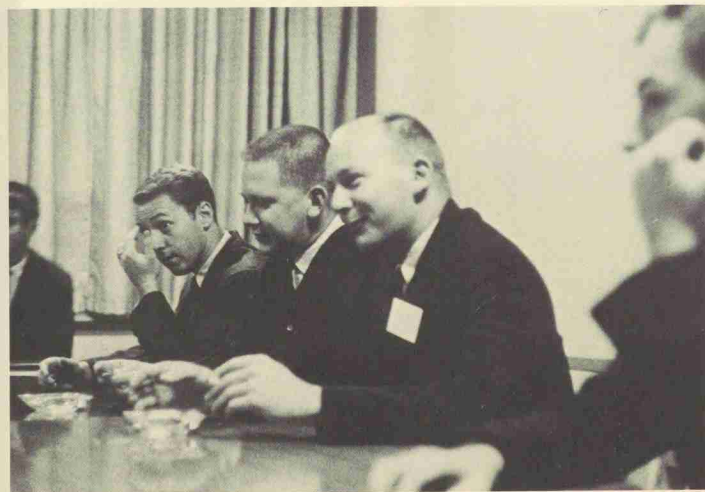

LAWRENCE O. STAHL, SEC.
JOHN M. WHITE, V. PRES.
BERNARD W. PATTON, PRES.
DARRYL R. MOYERS, CORRES. SEC.
WILLIAM W. LAWS, JR., TREAS.

A black and white photograph showing a large group of young women seated at long tables in a dining hall. They are all smiling and looking towards the camera. The tables are set with plates, glasses, and napkins. The women are dressed in casual attire typical of the mid-20th century. The background shows more tables and people, suggesting a large gathering.

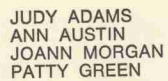

BARNEY CARROLL, JR., V. PRES.
ROBERT LOWERY, PRES.
DANIEL SPOON, TREAS.
PAMELA LIAS, SEC.



A dense, overlapping collage of the text "YOUNG REPUBLICANS CLUB" in various shades of gray and black, creating a textured, layered effect. The text is repeated many times, with some instances being larger and more prominent than others, and some appearing as negative space or partially obscured by other letters. The overall composition is a complex, monochromatic pattern.

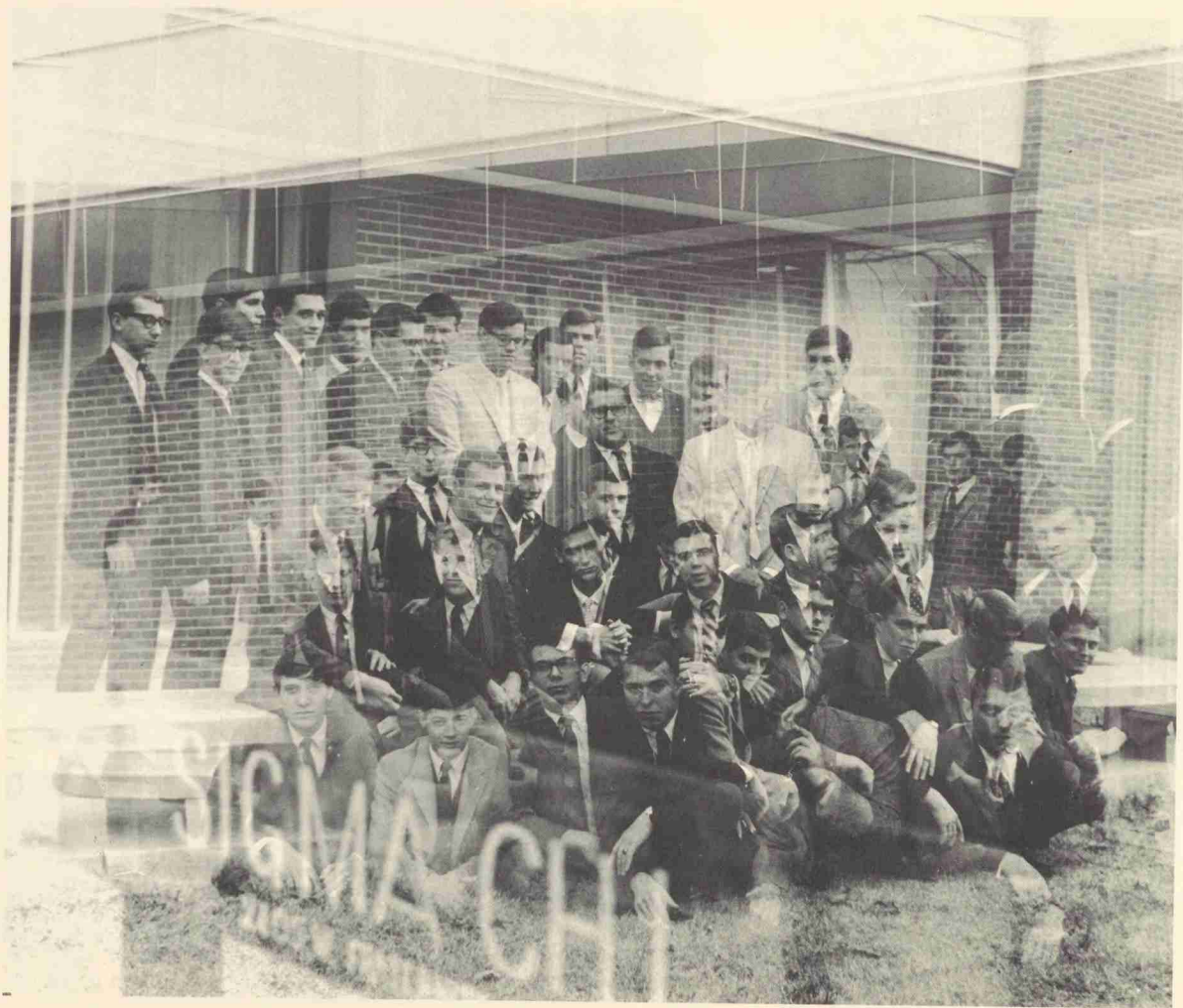

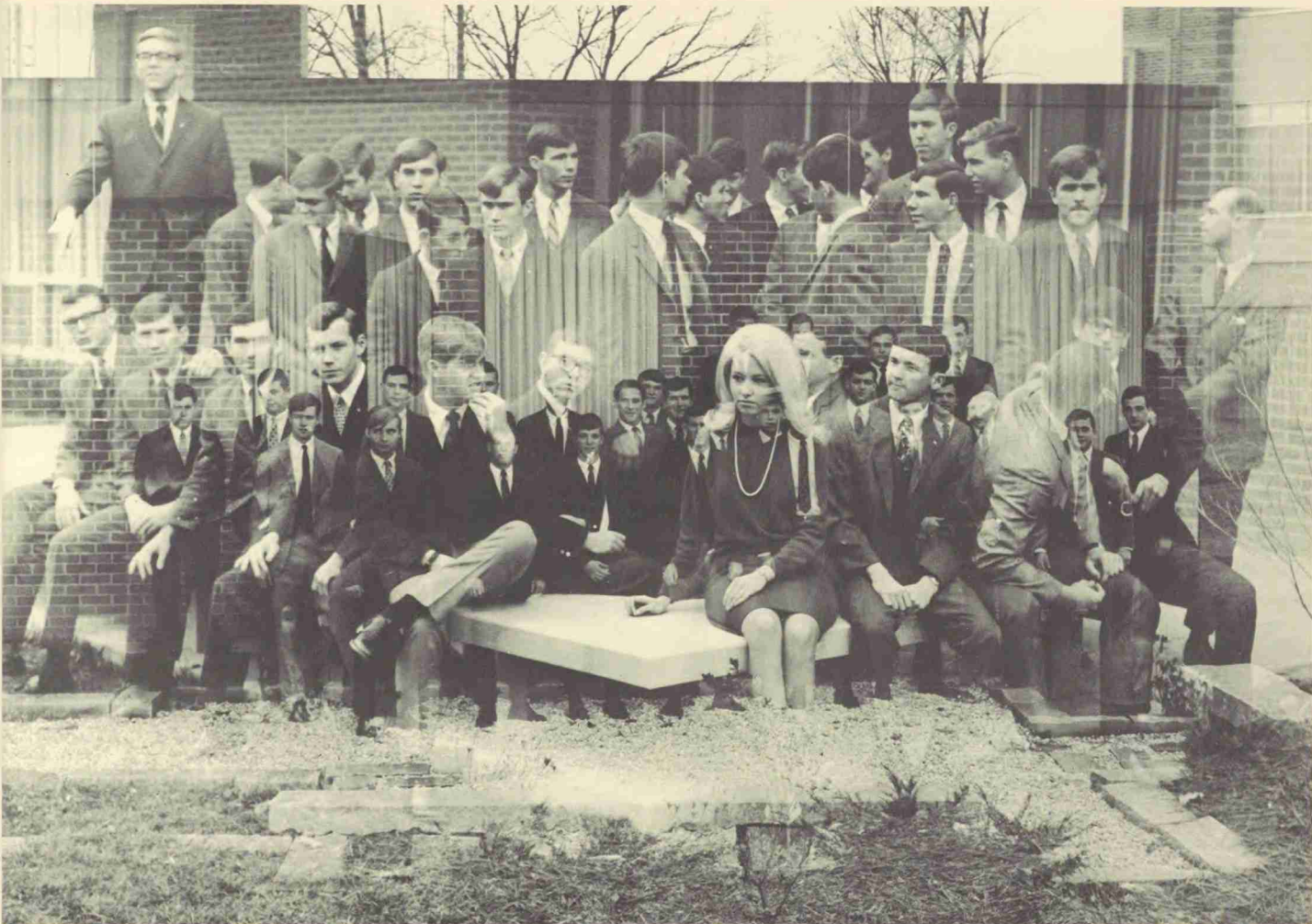

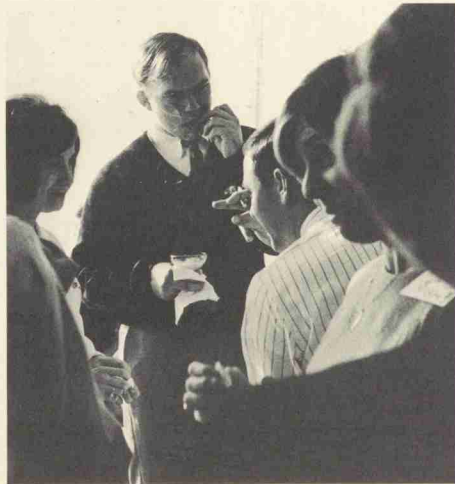

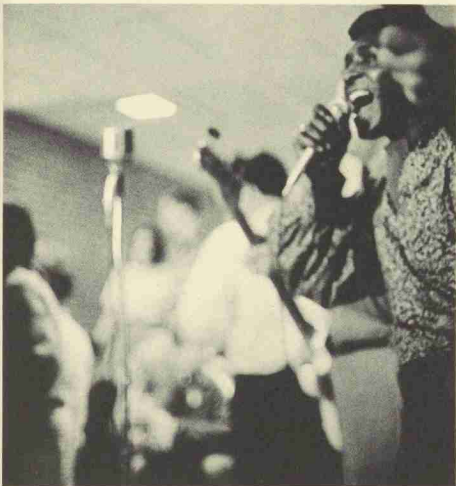



R. B. GOINS, J. V. HENDERSON, F. R. VAN NOTE, MRS. WEST, R. E. FRY, W. R. HAMILTON
J. W. COXE, W. L. CURREN, K. A. RICHARDSON, J. C. DEVANE, G. H. PARHAM, A. D. PENDASULO
F. L. HARDISON, G. G. PEMBLE, J. B. GRAHAM, W. D. MCGILL, J. M. ROGERSON

ALPHA GAMMA RHO

Alpha Gamma Rho, a social-professional fraternity, prides itself in having a brotherhood made up of students whose main interests are either Agriculture or Forestry. Here at State, Nu Chapter has maintained a high scholastic ranking among fraternities, the result of earnest effort and hard work. Our house, though small, is ideally located only a few steps from the University. The brothers here at State feel the relative smallness does much to increase the fraternal ties formed during active membership. This year our brotherhood is striving to increase our membership while keeping the spirit of fraternalism as strong as ever.

With a combination of effort, fraternalism, and participation, the brothers of Alpha Gamma Rho feel able to rank among the top of the fraternities here at N. C. State.

HELEN EVERETT





JEWELL HILL

DELTA SIGMA PHI

Rho Chapter of Delta Sigma Phi was founded at N. C. State in 1915, making it one of the oldest fraternities on campus.

Situated among 7½ acres of tall Carolina pines and surrounded by the Raleigh Golf Association, this picturesque setting is unique to fraternities in this area.

Throughout the year Delta Sigs are engaged in various social events. One of the highlights of the fall

was Homecoming, when many of the alumni came back to participate in the activities of the week-end. A Christmas party honoring the parents of Delta Sigs was held this winter. Many of the school's faculty and administrators, along with some state legislators, help to welcome the parents to Raleigh. The brothers are looking forward to the Lawn Party, Sweethearts' Ball, and especially the Sailor's Ball, a convenient opportunity for many to grow beards.

W. D. LANGENDORFER, A. J. MARK, T. W. CASEY, F. D. KING, R. N. MANAIRE, W. H. WILKERSON, L. E. SHAW

T. D. BUCKLEY, N. M. EMANUAL, P. D. ROUSE, A. E. HILTON, D. K. COVINGTON, R. B. HULL, D. D. DU MONTIER, G. A. McGEE, R. G. GREER, D. H. CREATER, G. G. JENKINS, L. S. HERMAN, L. D. GARDNER, J. A. FARRELL, D. D. PLAKE, T. W. BLEDSOE, L. B. BLACKBURN, B. S. THOMPSON

R. K. PEOPLES, R. R. DANELLA, J. A. McNEIL, R. M. KASHUBE, C. B. KENLEY, C. D. DARWIN, J. H. SCHNIDER, F. T. MITCHELL

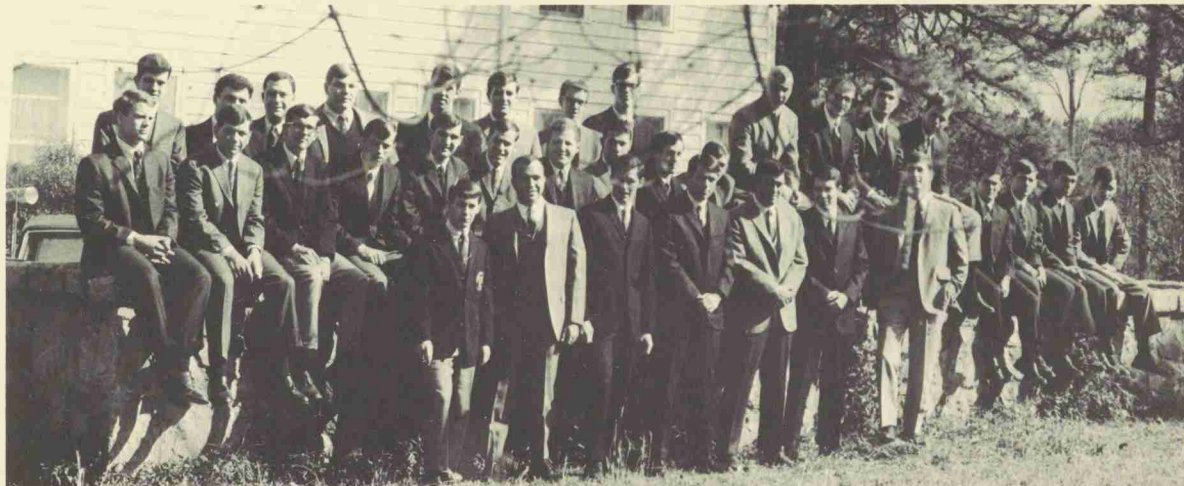



BETTY CARRAWAY

Three men in a Y. M. C. A. Bible Class at the University of Missouri became friends in the fall of 1904. By the following spring, there were eleven members. FarmHouse Fraternity was founded in 1905 by seven of these young men, dedicated to their chosen vocations, to their university, to their country and to their God. The fraternity has chapters mainly on agricultural campuses.

One unique aspect of FarmHouse is that no drinking is allowed at any FarmHouse function or on fraternity property. Our men strive to fulfill the motto, "Builders of Men!"

FarmHouse men are justifiably proud of their Fraternity, its national records, and the noble profession which they serve.

FARMHOUSE

R. A. SETZER, C. S. JACKSON, C. O. BRADLEY, W. R. BELL, E. R. HARDY, JR., P. L. HATCHER, JR., D. J. SINK, E. A. MAY, J. S. SUGG, M. L. NICHOLS, E. R. WRIGHT, W. B. HALL

G. B. BUTLER, I. E. PETTERSON, H. L. WILLIAMS, W. D. WHITE, L. R. SYMRE, HOUSEMOTHER MRS. WALSH, C. H. ISLEY, J. W. DOUGLAS, JR., D. W. STARNES, H. D. BLACKWELDER, G. L. NEWTON, R. G. ALLEN, G. W. JONES, R. O. TRIPLETT, C. D. LEE

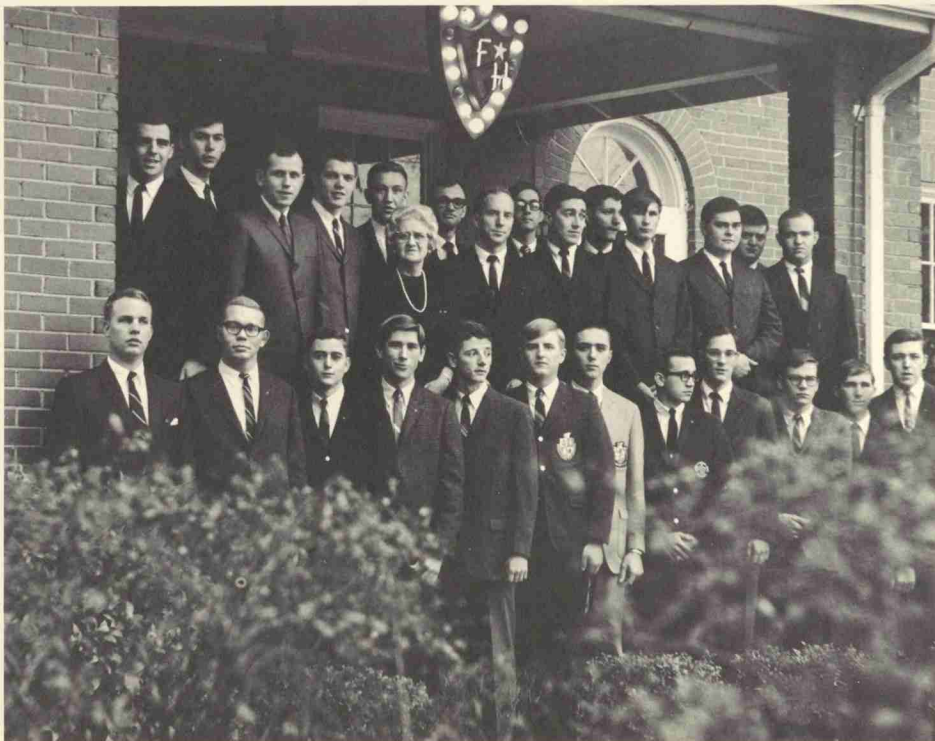

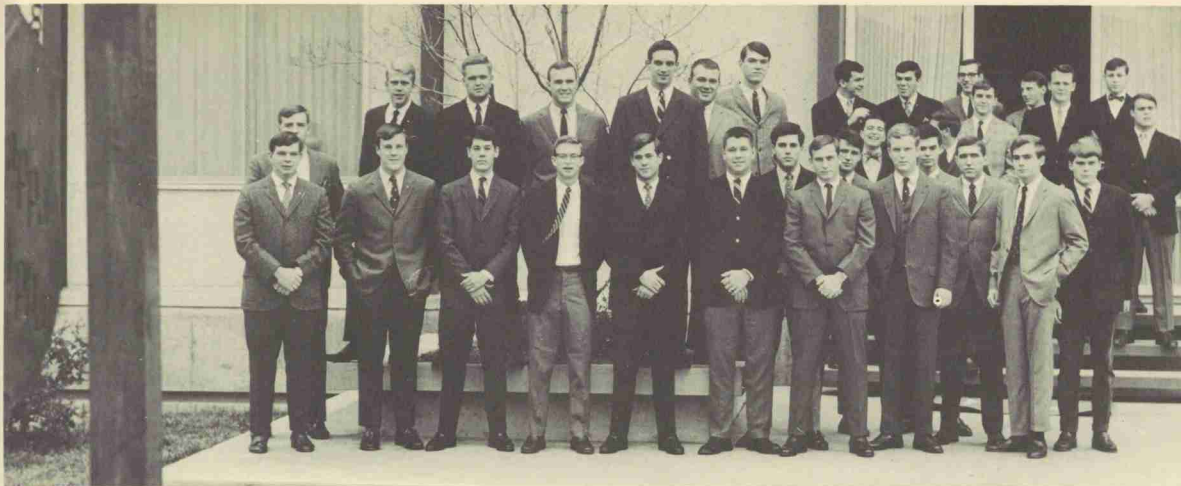

J. B. MYERS
D. M. HAMELTON
G. B. JOHNSTON
F. N. LEONARD
R. H. LEE
J. W. RIGSBEE
R. H. HUGHES
G. C. GRUBBS
C. G. ANTHONY
D. H. MOIRE
R. C. MOORE
R. C. FULGHUM
H. B. HUNTLEY
C. B. KNIGHT
L. A. SULLIVAN

R. A. PATON
W. P. GREEN
C. F. BAGGET
M. C. TEAR
D. E. HUGHES
W. T. LAWSON
T. M. FIELDS
J. D. ANDREWS
J. M. HUX
F. K. FERRELL
P. L. PATTERSON
D. C. COX
E. M. McLEAN
R. G. SHERRELL
A. S. DOCKERY

BARBARA WHITLEY



Kappa Alpha was founded in 1865 in the spirit of Robert E. Lee and in the traditions of the Old South. We at North Carolina State have thrived on this basis since 1903. To each individual our traditions are special and cherished and to each these traditions are in some way motivating. Through the heritage of gentlemanly honor Kappa Alpha strives to impart to its members the virtues of consideration, integrity, and respect in and of all things worthy.

As stated in our pledge manual, "Kappa Alpha seeks to make a permanent contribution to strong, clear, useful manhood by inoculating in young men those gifts and graces and virtues that shone brighter in the life of Robert E. Lee."

KAPPA ALPHA

KAPPA SIGMA

D. E. HAMILTON, T. W. BORLAND, G. W. McGARITY, R. M. STUCKEY, N. L. CATES, JR., P. J. BAILEY, C. J. MONTELEON, JR., P. T. HEILIG, J. H. BRASWELL, JR., J. W. GOLDSMITH

E. C. HODGIN, III, J. J. RUSSELL, II, S. M. ANNAS, P. O. AUSTIN, R. G. SHERRILL, E. W. WAGONER, C. M. EDSON, JR., J. C. LISK, R. W. TEASLEY

C. W. ALLISON, F. B. DUNN, JR., R. M. SIGMON, III, M. J. DONOVAN, G. D. LAYNO, P. T. MONTE, S. H. DUNCAN, F. L. WILLIS, III, W. T. RHODES, JR., E. W. LARGEN, J. J. McCALL, M. B. CHADWICK, C. E. LINDSAY

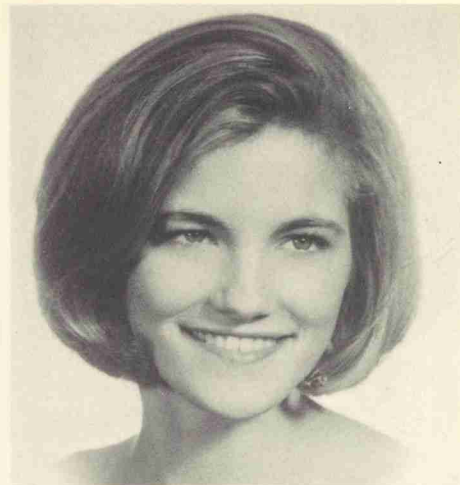

SHERRILL GRIFFIN

Kappa Sigma is one of the oldest existing fraternities, for it was founded in 1400 at the University of Bologna in Italy. On December 10, 1869, at the University of Virginia, Kappa Sigma was established in America. Since then it has grown to over 117 active chapters in both the United States and Canada, with some 90,000 active alumni. Some distinguished Kappa Sigs include coach Norm Van Brocklin, auto racer Phil Hill, and such late and great Americans as Lowell Thomas, Edward R. Murrow, and Estes Kefauver. The National Fraternity also has one of the largest Scholarship Endowment Funds in the United States.

The three-story fraternity house, the highest on the row, is the only house to provide all two-man rooms on two floors completely separate from the social area. The fraternity has just instigated a rigorous scholastic program, along with our ever-active social program for which the Kappa Sigs are widely known.

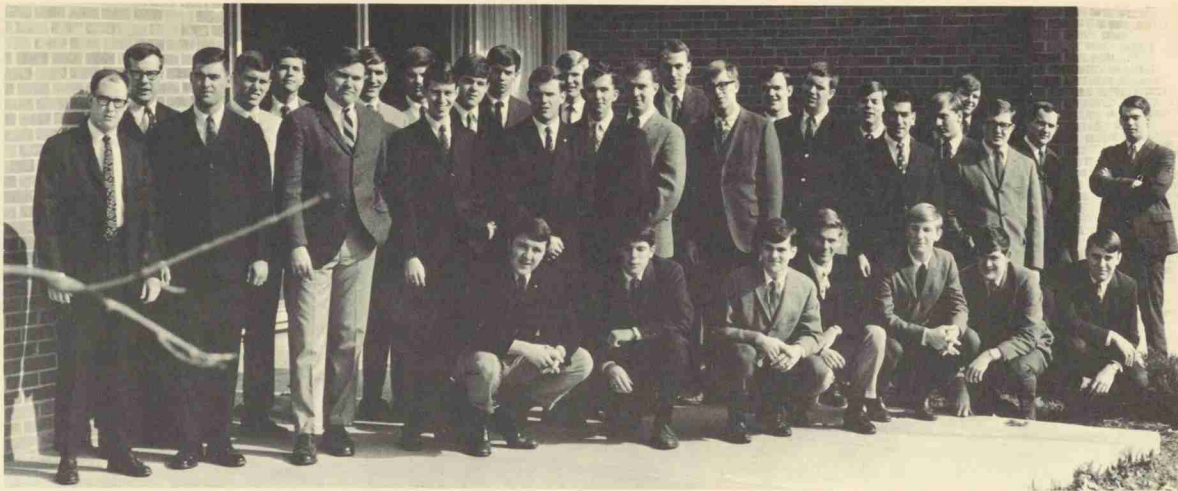

MARY CLEM

K. E. STROUD, W. I. INGRAM, JR., T. L. WINDSTEAD, T. L. WINSTEAD, W. C. BROOKS, D. W. SHANNONHOUSE, D. J. EDWARDS, R. E. McCORMICK,

R. E. CAHOON, H. A. WALKER, JR., J. M. SIMS, JR., J. M. KALEY, J. M. TURK, J. J. COLLIER, C. J. PURVIS, J. D. WALLER, JR., J. P. FUNDERBURKE, W. E. SYKES, R. I. TILLEY, III, L. N. POWERS, R., H. B. GIBSON, JR., R. D. WHITAKER, JR., Z. R. WINDLEY, JR., M. L. NICHOLS, C. O. ROBINSON, R. C. MADRIN, J. W. OWENS, L. W. MILLER, J. R. SALEM, T. A. KYLE, V. W. DAVIS, L. M. COGGINS, J. B. POLLOCK, H. K. BEWERGIN

Take a deep breath, close your eyes, whisper a prayer, and move on. College—here we come, back again or for the first time. It really doesn't matter, for we were born here and here we'll be buried (it's been forever already). Which seems rather strange, for we were freshmen only yesterday and tomorrow begins our senior year.

Founded at Boston University in 1909, Lambda Chi Alpha has since grown into a fraternity of national prominence. More than 160 chapters are maintained

at colleges and universities both in the United States and Canada, making Lambda Chi the second largest in the fraternity world.

Lambda Chi naturally has a tremendous influence upon its members. To us, this is *home*. Four years are here today and gone tomorrow; but through it all we are tied together. Maybe we'll meet again in another race some other time, but until then Lambda Chi has made the whole rat race worthwhile, more exciting, more meaningful.

LAMBDA CHI ALPHA

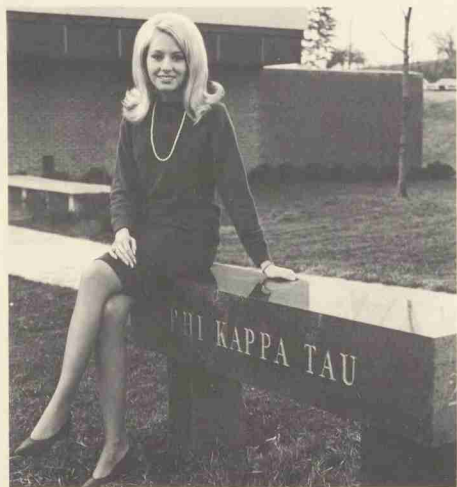
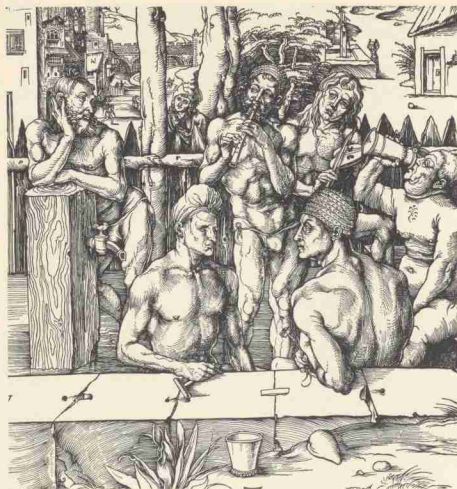

J. E. FISHER, W. D. REEVES, R. B. SUDDERTH, J. H. ROBERTS, JULIE BROWN, E. J. PIASKI, JR., J. V. FOURMY, D. M. WARD, D. W. COULTER, W. W. WHITE, JR., C. S. JOHNSON, JR., M. J. LaCORTE

R. R. LONG, T. J. YOUNGBLOOD, III, J. F. WALKER, D. W. TURNER, L. J. WERTZ, V. E. WILLIAMSON, JR., E. A. HUGHES, III, R. A. WICKHAM, R. L. BOWLING, L. C. HUFFMAN, L. A. TWISDALE, JR., J. W. SCHOUT, JR., T. H. JOHNSON, G. P. WOOD, D. L. MOORE, JR., S. M. SIMMONS, K. W. DUNSTAN, R. C. SHEARIN, C. W. BOARDMAN, R. J. GIRARD, JR.

JULIE BROWN

PHI KAPPA TAU

PI KAPPA ALPHA

ELEANOR FISHER

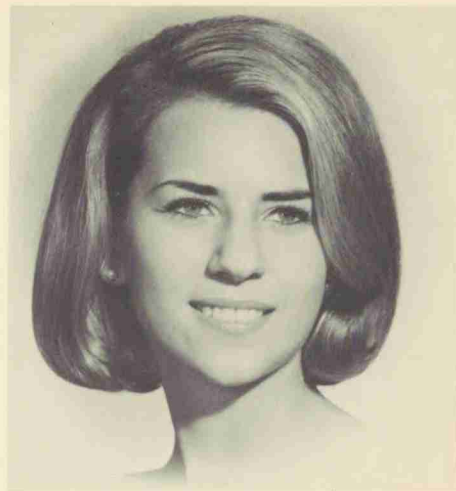

Pi Kappa Alpha—the friendly fraternity—ceased to be a local fraternity a year after its founding. Our precepts have spread to the entire nation: one can travel from coast to coast and stop everyday at a different chapter house.

This year the District Six Convention was held in Raleigh. All the Pi Kappa Alpha Chapters in North Carolina met to hear such famous alumni as Chancellor Caldwell, Ruffin Bailey, and our National President Don Dickson.

Alpha Epsilon Chapter at N. C. S. U. is having another successful year. The Pike founding spirit—"Congeniality based upon character"—leads us to serve our community by heading up a cerebral palsy campaign and giving parties for the orphans.

R. C. LANGFORD, D. F. FERMAN, M. G. CLINE, JR., E. W. LOVE, JR., H. L. JONES, A. W. ROZIER, JR., P. K. TEMPLETON, J. L. BULLOCK, J. G. SNUGGS, E. T. SHEPHARD

P. F. MILLER, A. J. GILLESPIE, W. A. BURNS, J. K. DENNY, J. R. HITCHINGS, P. S. WALSH, JR., R. P. MIESKY, T. C. PAISLEY, D. F. MOWERY, R. A. GRAY, E. U. HARRIS, E. W. JONES, JR., C. W. WITLEY, JR., R. U. RAYNOR, C. U. BAIRD, JR., A. Q. BROWN, L. D. CHILDRESS, D. J. DAVENPORT, J. C. TEETER, D. D. WILLIAMS, J. C. QUEEN, JR.



PI KAPPA PHI

From our beginning in Charleston, S. C., on December 10, 1904, we have grown into a fraternity of over one hundred undergraduate and alumni chapters. Although characteristically Southern, Pi Kappa Phi is national in scope.

Pre-school clean-up and Rush Week initiated Pi Kappa's fall semester activities. Two combo parties, combined with some serious moments, made for a full measure of fraternity life.

An important event was the district meeting held here at Tau Chapter by all the Pi Kappa Phi chapters in North Carolina. An alumni banquet, with one of the more prominent Pi Kappas in North Carolina, Governor Dan Moore, instigated the formation of an alumni chapter here in Raleigh.

MARGARET ANNE DULIN



E. O. FERRELL
J. C. STANLEY
G. J. WIKE
D. B. BARKER
T. G. SMITH
W. L. DAVIS
W. PRICKETT
B. J. ALEXANDER
A. TOTLE
D. L. PRUETTE
A. CAPOONE
R. H. FAUST
J. G. WILSON
K. ALVEREZ
R. L. GAMBLE
H. C. LANCASTER
T. E. UNDERWOOD
E. G. SLACK
M. L. ALLEN
H. S. MURPHY
B. B. CARLSON
C. C. EDWARDS
C. M. MYERS
J. GLEASOM
D. A. LONGHINI
D. C. WHITAKER
P. E. MCGUIRE
C. E. TUCKER
S. J. ENGLE
E. W. SMALL
J. D. OVERMAN
D. BAGGEST
M. BRANDON
J. BROWN



C. C. CHRISTY
 W. R. SAWYER
 R. H. TURNER
 M. L. SAULS
 CHRIS FISHER
 T. L. McNETT
 MARSHA SEAPARKS
 SALLY HOUGH
 SANDRA HOFFMEYER
 CANDY HORTON
 MARY ANN WEATHERS
 A. F. CLABO
 JAN GREENE
 ELEANOR MANNING
 J. F. DANIELSON, III
 R. C. MATLOCK
 J. C. SKIDMORE
 A. A. WATTS
 K. R. LARSON
 N. B. MURPHY
 J. J. WATERS
 C. A. EDWARDS
 A. H. SMITH
 T. M. SNOW
 T. B. HILTON
 J. L. PRIVETTE
 B. V. SHIVE
 L. L. KINLAW
 H. H. ROBINSON
 W. B. BANDY
 J. E. CORT
 R. K. PENTZ
 L. D. LOVVORN
 R. C. WEST
 I. A. FRASER
 W. F. KING
 P. H. DUCKWALL
 F. H. ROSS
 W. R. TUCKER
 R. E. MATTAR
 J. M. RAMSEY
 J. D. REGAN
 W. G. GRANGER
 E. J. BAYSDEN
 J. R. LOWE
 W. R. JEFFREY
 S. H. ROBERTSON
 D. J. THOMPSON
 D. G. STUART
 D. J. STOCKLEY

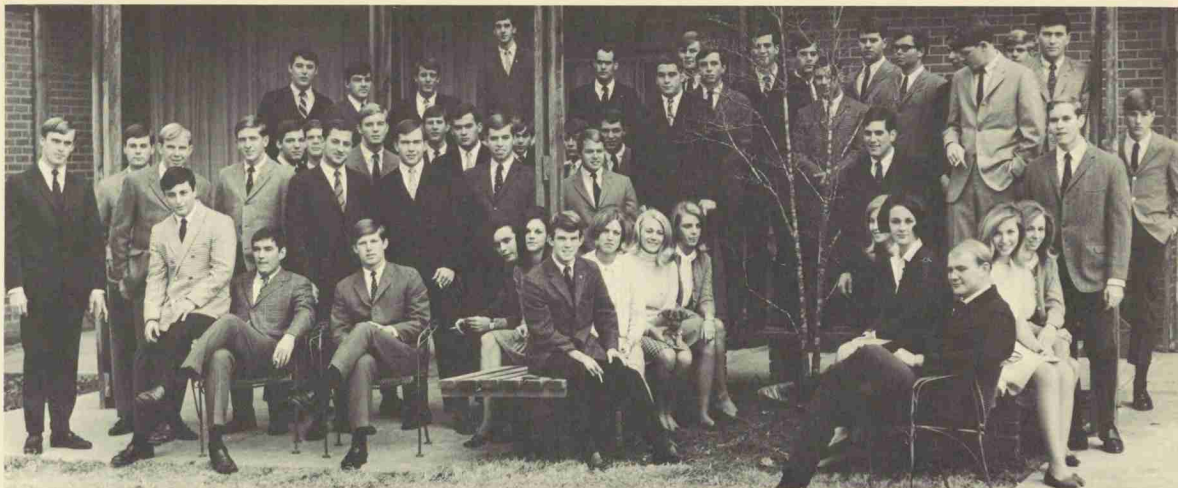

BETTY HUTSON

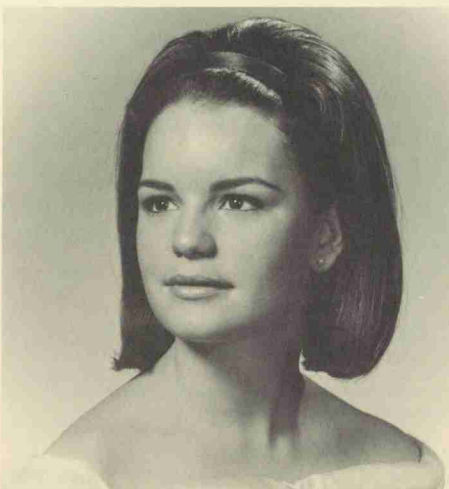

Sigma Alpha Epsilon is the oldest national fraternity to be founded in the South and the only one to maintain continuing existence during the Civil War. It has built for its members a heritage and tradition which are ever demanding but fulfilling.

SAE's entrance into the fraternity sphere on the N. C. State campus came late — in 1947. However SAE, welded together and inspired by national heritage, met the challenges of the school and fraternity ideals and quickly built itself into one of the most active chapters on campus.

SAE pledgeship has been rebuilt in order to adapt the student to the pressurized environment of an expanding university. Both mental and physical torments have gone to their graves; now the wedlock of propriety and responsibility are being stressed.

Something new within the fraternity system has been introduced by the SAE's in the form of a *Little Sisters Club*. This group of girls, chosen from surrounding schools for their loyalty and love for the house, has served us as workers and "Sisters."

SIGMA ALPHA EPSILON

JOANNIE SCHWARTZ

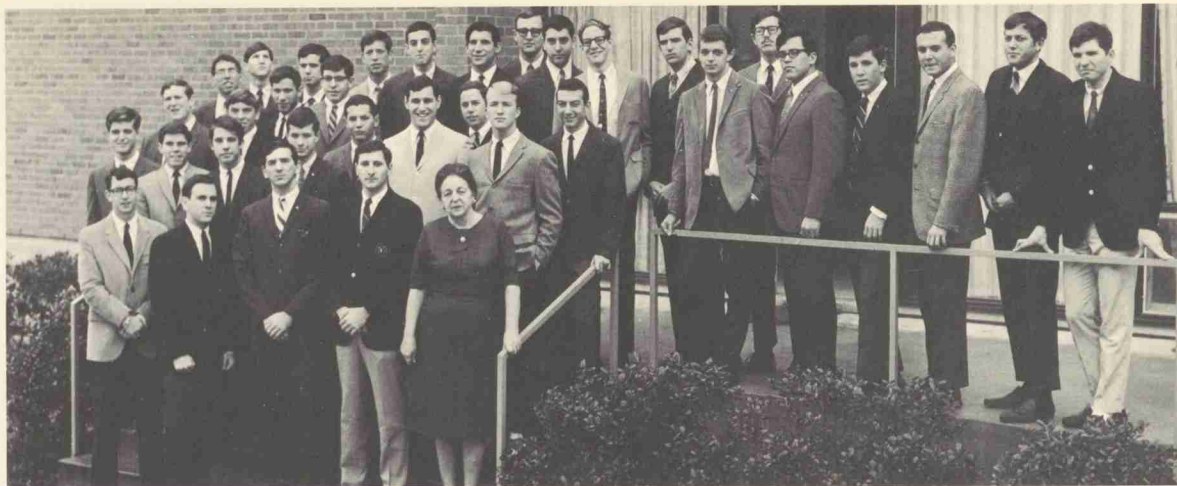

N. L. SCHLOSS, N. J. SIMONOFF, R. R. BRODSKY, H. R. MANN, N. L. NASH

I. L. FEINBERG, J. P. CROSSON, D. W. DOVE, D. K. COOPER, J. N. GROSSMAN, P. SAPERSTEIN, H. D. BRANDENBERG, R. C. NAUMANN, M. H. WEISSELBERG

R. A. SEITZ, F. A. WEINBERG, R. STONE, J. N. MOLDOW, R. J. TRICHTER, F. M. FEIBELMAN, P. N. DEL MASTRO, M. SILVERS, R. A. COOPER, M. A. FIELDS, M. L. POPPE, H. S. LICHTIN, J. E. ROSENSTEIN, S. A. THAL, B. JULIAS, R. J. THAL, P. C. STEIN, E. A. REBACK, L. S. SAMET, R. P. HOLTSHAUSER, V. W. FEIT

"Fast and Firm is Our Union . . . Strong Its Ties That Bind Held by Links of Friendship Together, Now and for All Time . . ."

The Sammy Steamrollers, after a record third place finish in the IFC Athletic standings last year, are in the midst of a rebuilding program. However, with our usual strong spring sports, we expect to make a good showing in IFC competition. Homecoming stands out as the fall's most memorable weekend. The Sammy float was undoubtedly the best in the parade. The New Year started off in grand style with our Alumni Dinner in New York City during semester break, and our Annual Parents' Weekend in February.

"Ever Lasting, Ever Faithful, Ever Staunch and True, Stands the Brotherhood we formed in Sigma Alpha Mu."

SIGMA ALPHA MU



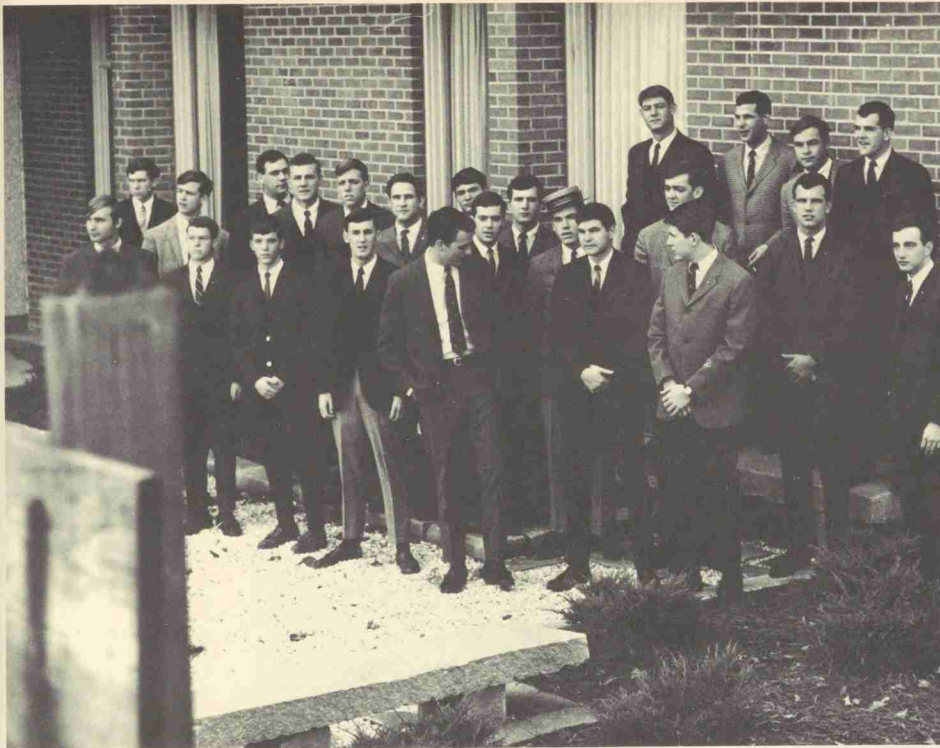

In 1854 six members of the Deke Fraternity at Miami University at Oxford, Ohio, left that fraternity. A seventh man was picked up and thus Sigma Chi was founded. The reasons for the separation and the characters of these seven men carries over into the ideals and purposes of all Sigma Chis today. Such varied individuals as Barry Goldwater, Senator J. William Fulbright, and commercial magnates T. G. Balfour and Charles Mitchell still enjoy close relationships with Sigma Chi.

Sigma Chis here at State retain such prominent positions on campus as IFC President and Treasurer. Three members on the HBC, members and the chairman of the CCB, chairman of the SP, Junior Class President, *Technician* Business Manager, Freshman Class Vice-President, and various positions of the State Student Legislature.

NANCY CLARK



J. A. HORNADAY, R. H. RANKIN, H. L. FORD, W. F. GALOGALY, R. W. DHUE, K. G. WORMAN, J. D. GILLAM

J. A. GARDNER, B. CHURCH, L. W. WOOD, C. D. REIDLING, W. R. SNELLINGS, R. E. WILLIAMS, J. A. WATSON, J. W. WATSON, J. R. SIMPSON, W. A. WATERMER, R. E. DELLINGER, W. J. SPROULL, T. W. LANGFORD

J. F. SCHNEIDER, M. B. COVINGTON, T. D. CALLOWAY, L. R. SIMPSON

SIGMA CHI



W. E. CARTER, JR.
 J. E. TEFFT, III
 L. F. BOST
 R. A. BOYETTE
 P. W. COTTON
 R. C. BUDAY, JR.
 J. E. STRAWBRIDGE
 D. L. YELTON
 R. O. LINKER, JR.
 C. A. HUSTRULID, JR.
 M. A. PEELER
 R. L. WARD
 L. J. STARNES, JR.
 W. S. WILLIAMS
 J. W. TAYLOR
 T. E. ROBINSON
 C. G. WALL, JR.
 D. C. MUNHALL
 S. R. LONG
 E. W. RILEY
 N. A. ADKINS, JR.
 A. G. RAYMOND
 W. H. LUMSDEN, JR.
 J. J. FEHRENBACHER, JR.
 H. W. PERRY
 W. E. WHITE
 D. E. LOFTIS
 J. E. LAIRD, III
 D. R. EVANS, JR.
 H. B. EDGERTON, JR.

ANN COPENHANER

Founded at the Virginia Military Institute in 1869, Sigma Nu has since grown nationwide into one of the leading fraternities in both prominence and numbers. By instructing its members in the ideals of our founders, ideals known to us as the way of honor, Sigma Nu continues to seek those who believe that each individual has within him the power and drive for self-improvement.

Beta Tau Chapter of Sigma Nu was founded at State in April, 1895, thus making it the oldest fraternity on campus. Highlighting our social program is the annual "White Rose" beach weekend held in the spring. Culturally, Beta Tau conducts a contemporary issues speaker series during each fall semester, named after a prominent alumnus, former Governor O. Max Gardner. In the words of a former chapter commander: "We are unique because our ideals are unique; growth seeks us because our programs provide a foundation to support growth. Think broadly and you fit our size."

SIGMA NU



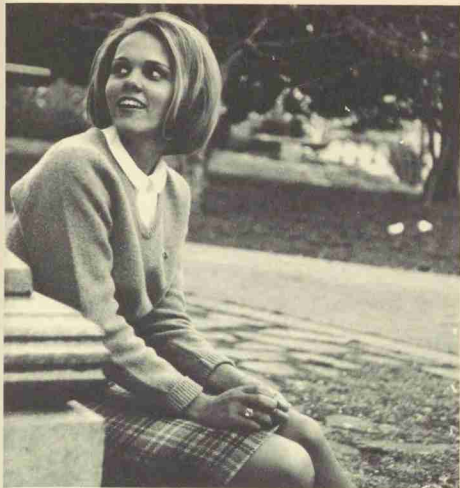

ELEANOR SQUIRES

Sigma Phi Epsilon was founded at the University of Richmond on November 1, 1901, and since its inception has grown to be one of the largest national fraternities. The North Carolina Beta Chapter was founded at N. C. State on March 4, 1905, and from that time over six hundred men have shared the ideals upon which the fraternity is founded.

Since moving into our new house in 1964, Sigma Phi Epsilon has strived to advance with the changing framework of a college fraternity. New emphasis is being placed on the development of leadership potential for the betterment of the fraternity, the university, and the individual. To this end Sigma Phi Epsilon strives to prepare a man for the responsibility of his position as a member of society.

The members of a good fraternity must be men of diversified talents, and the worth of a fraternity is measured by its ability to develop these talents. We believe that a man will have been made better for having been a member of Sigma Phi Epsilon.

SIGMA PHI EPSILON

W. M. BLAIR, R. L. GRAY, S. D. McKINNEY, C. M. PAGE, C. W. STALLINGS, C. C. THOMSON, B. W. DAVIS
R. I. PARNELL, R. G. STEELE, D. L. HAMILTON, G. D. POE, R. L. MARTIN, B. D. WALDROP, M. R. SIGMON,
M. E. GAILLARD, J. C. LOGUE

A. R. JARVIS, W. H. WEISNER, E. E. HUNTER, J. P. CRAWFORD, R. N. HARDING, W. H. THIGPEN, H. L.
JONES, D. W. GALBRAITH, T. C. PHILLIPS

A. V. DONNAN, J. E. McCOMAS, G. E. LEWIS, W. A. YOUNG, M. H. BERNARD, G. M. TRUELOVE, D. W.
GURTIS, H. F. LABOSSE, C. P. HARRIS, W. A. S. WRIGHT, M. H. WILLETT, D. R. WILEY, H. J. FOLEY, P. H.
WARREN, R. W. SMITH, G. B. GAINNEY, J. B. BARNES, R. F. FILER



On January 26, 1897, Miss Charlotte N. Malotte, the Professor of Latin and French at Vincennes University, spoke to the student group at the chapel hour. She took for her subject, "College Fraternities." A month passed. Then, on the afternoon of February 26, one might have seen four students making their way to the English room on the second floor of the old college building. Sigma Pi was about to have its first meeting. When, after a long session, the meeting adjourned, Sigma Pi had been born.

Sigma Pi National at Vincennes University, Vincennes, Indiana, granted a charter to Rho Chapter at N. C. State University in May, 1921. Since then, Sigma Pi has remained in the historical house on Clark Avenue.

The annual "Peter Pops Day" is a Thanksgiving meal and entertainment for the underprivileged children of Wake County, has has been observed since 1943. An Easter Egg Hunt for orphans is another of Sigma Pi's many civic activities.

FAYE WARREN

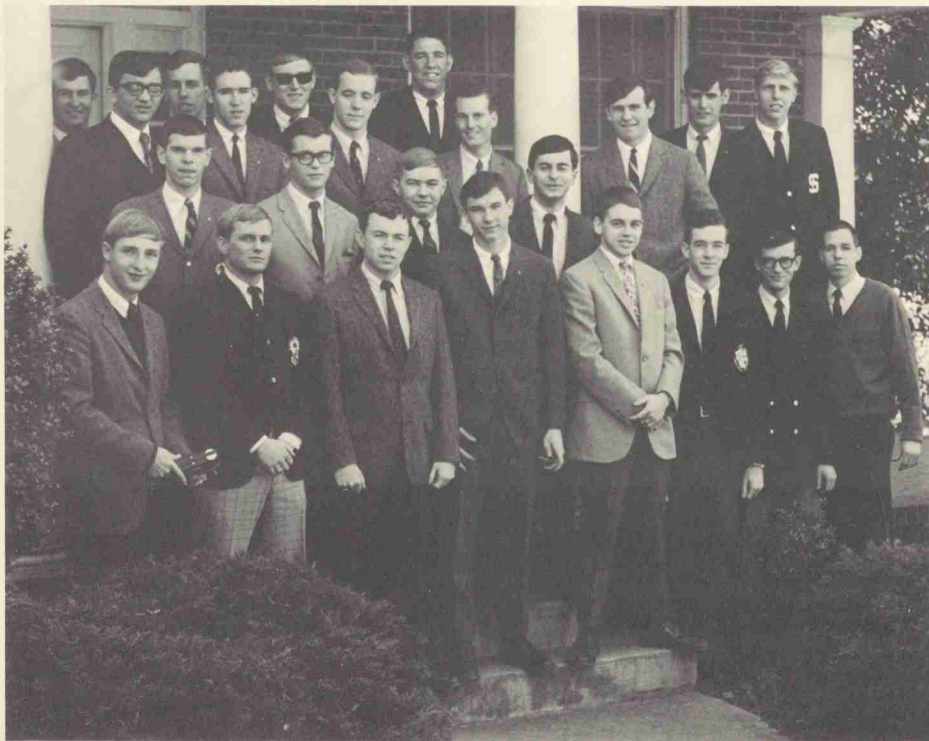

W. J. SHEARIN, S. M. DOLLYHIGH, T. V. WILLARD,
J. C. HARLEY, W. F. KELLY, L. W. REDMAN, L. A.
THORNBURY, J. R. McALPINE

E. C. LILES, A. M. WIENCKEN, R. G. FORD, J. A.
DUDEK

J. E. SAIN, J. E. SAUNDERS, K. A. BUTLER, B. M.
GODEHN, J. F. SHORTRIDGE, W. S. MOORE, D. M.
JOHNSON, D. A. GREENE, C. E. GOODWIN, P. G.
MITCHELL, L. A. HANNIBAL

TAU KAPPA EPSILON



SANDIE GAMBILL

W. K. HALE
J. B. HERMAN
C. KOSZEWSKI
N. L. ROSE
W. C. JONES
J. S. LAWRENCE
J. M. MOLOFSKY
J. B. COX
S. K. COLLIER
R. M. BRUNK
S. B. BLED SOE
R. P. MOORE
D. F. HEYWOOD
J. E. MILLER
D. R. BRAUN
R. A. SMITH
V. A. FOUSHEE
L. S. GALVIN
D. B. ANDREW
R. HOLLAND
I. E. BENKERT
A. THURMAN
D. W. CADY



W. C. SWART
H. HARDINGE, IV
R. C. PIKE
C. W. STUTTS

J. R. ERDODY
J. R. KIRKMAN
D. G. HOWARD
E. R. LEWIS
D. W. TARLTON
J. M. HINKLE
R. E. McCOY
R. A. JONES
R. L. CROUCH
J. H. GOING
E. B. McKEITHAN

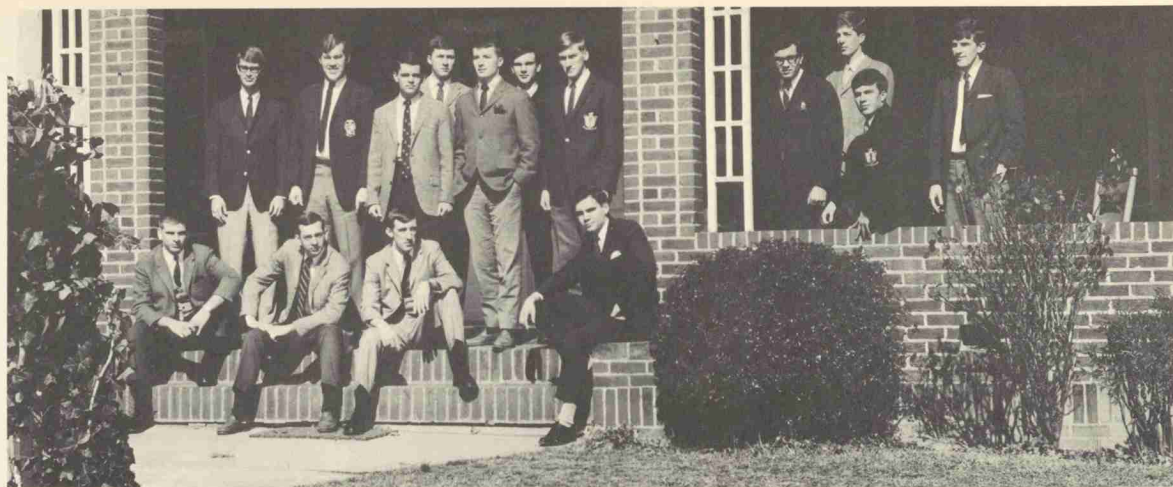

JO ANN PICKETT



"Just a few more minutes, folks, and the girls will be back for your enjoyment. But while you're waiting step up and win! win! win!" This was the atmosphere of the 'Theta Chi A Go Go' Campus Chest Carnival booth last spring as we walked off with more than our share of awards. Theta Chi has been go-going since. Having also won the Vietnam Blood Drive, the fifteen graduating seniors at the annual Senior Banquet in May could look back on a rewarding career as Theta Chis.

Theta Chi, realizing that the fraternity's place in the university has changed drastically, has taken the initiative to be of service in making the student into a responsible citizen, placing emphasis on individual participation. Our athletes brought us into the playoffs in football, and second place in volleyball.

Being a social fraternity, we of Theta Chi usually find time to occasionally enter a frog jumping contest, (second place in North Carolina's annual contest), or play host to the other nine regional Theta Chi Chapters for our annual Mason-Dixon Jubilee.

THETA CHI

SIGMA KAPPA

Sigma Kappa has been a part of the North Carolina State University campus since 1960. From the first group of ten initial members, the Gamma Phi Chapter has grown to a membership of 37 girls, all active in various phases of campus life.

The Chapter at State closely identifies itself with the original chapter founded at Colby College, Maine, in 1894. Both chapters originated on a predominantly male campus and were the first sororities

at the colleges.

Sigma Kappa has the distinction of being the only sorority at State. Added to this, its members include the 1967 Homecoming Queen and two members of her court, the president of WCCB, the secretary of Student Government, three cheerleaders, several Student Government senators, and many members in honoraries from Phi Kappa Phi and leadership ones on down.

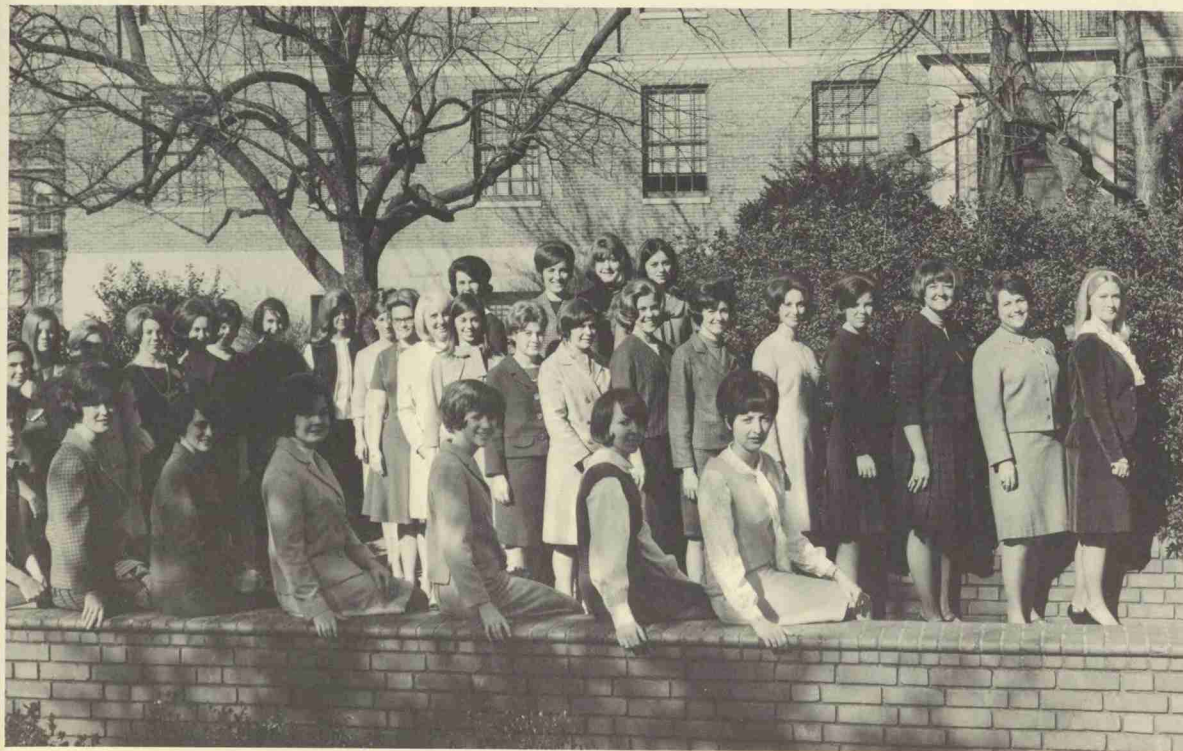

SUSAN JAMES
LINDA RAND
LINDA WARREN
SHARON SHOWALTER
THANTA ISENHOUR
ANN HONEYCUTT
BARBARA PRYER
CONNIE HOGANCAMP
JUNE CLARK
JUDY O'NEAL
LINDA HOWELL
NANCY JEFFERSON
JANE GIBSON
SHELIA MOBERLY
JUDY BROWN
JENNIFER LOWRANCE
GAIL LASSITER
CAROLYN CAUDLE
JOAN WISE
KIT CAVE
GAIL SHELLEY
MARSHA FRALICK
BETSY ROSS
MARTHA NEAL
PAM GABLE
LINDA MITCHELL
CHRIS COLTRANE
BARBARA MILLER
VICKI YAKUTIS
JANEEN SMITH
JOAN STEWART

A vintage black and white photograph of seven young men in formal attire (suits and ties) posing outdoors. One man is kneeling in the foreground, while the others stand behind him. A sign on a wooden post reads "10 MINUTE PARKING ONLY" with arrows pointing left and right. The front of a light-colored car is visible in the lower left corner.

BERNARD SMITH
MIKE CAUBLE
DON GRIGG
PETE COKER
RICKY CONE
RON ENGLAND
GEORGE BUTLER
GENE M. McGARITY
ROY COLQUITT

A vertical strip of 20 identical 'GOLDEN CHAIN' logos. Each logo consists of the words 'GOLDEN CHAIN' in a bold, sans-serif font, with a stylized chain link graphic integrated into the letter 'H' of 'CHAIN'. The logos are arranged in a single column, with each logo slightly offset to the right relative to the one above it, creating a cascading effect. The background is a solid dark color.

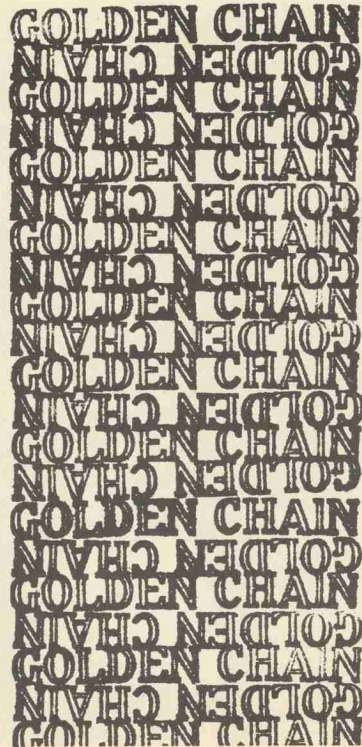

& THIRTY & THREE
 & THIRTY & THREE
 & THIRTY & THREE
 & THIRTY & THREE
 & THIRTY & THREE
 & THIRTY & THREE



RON THOMPSON
 BARBARA MILLER
 LARRY BLACKWOOD
 LOUIE CARTER
 MARY WEATHERS,
 CORRES. SEC.;
 JUDY ADAMS,
 SEC-TRES.;
 WALTER WILKINSON,
 V. PRES.
 WES McCLURE,
 PRES.;
 ABSENT:
 JIM BAILEY
 GENE PRIDGEN

A black and white photograph of four young men in suits standing outdoors. They are positioned next to a wooden signpost that has a white rectangular sign with the text "P-CARS", "DORM", and "RENTALS" stacked vertically. The man on the far right is smiling at the camera. The other three men are looking towards the camera or slightly to the side. The background shows bare trees and a building in the distance. A portion of a car is visible in the lower foreground.

209

[illegible]

F. J. HASSLER, PRES.
ROBERT T. GIBBS,
V. PRES.;
FRANCES THOMAS,
PAST PRES.;
THURSTON MANN,
PRES. ELECT.;
FRED G. WARREN, SEC.

[illegible]

MISS CARTER STADIUM
DIANE DAVIS



HOMECOMING QUEEN
LINDA HOWELL



WES McCLURE, TREAS.
MIKE CAUBLE, PRES.
GEORGE BUTLER, VICE-PRES.
JANEEN SMITH, SEC.
BILL LAWTON, READING CLERK

BILL LAWTON, READING CLERK

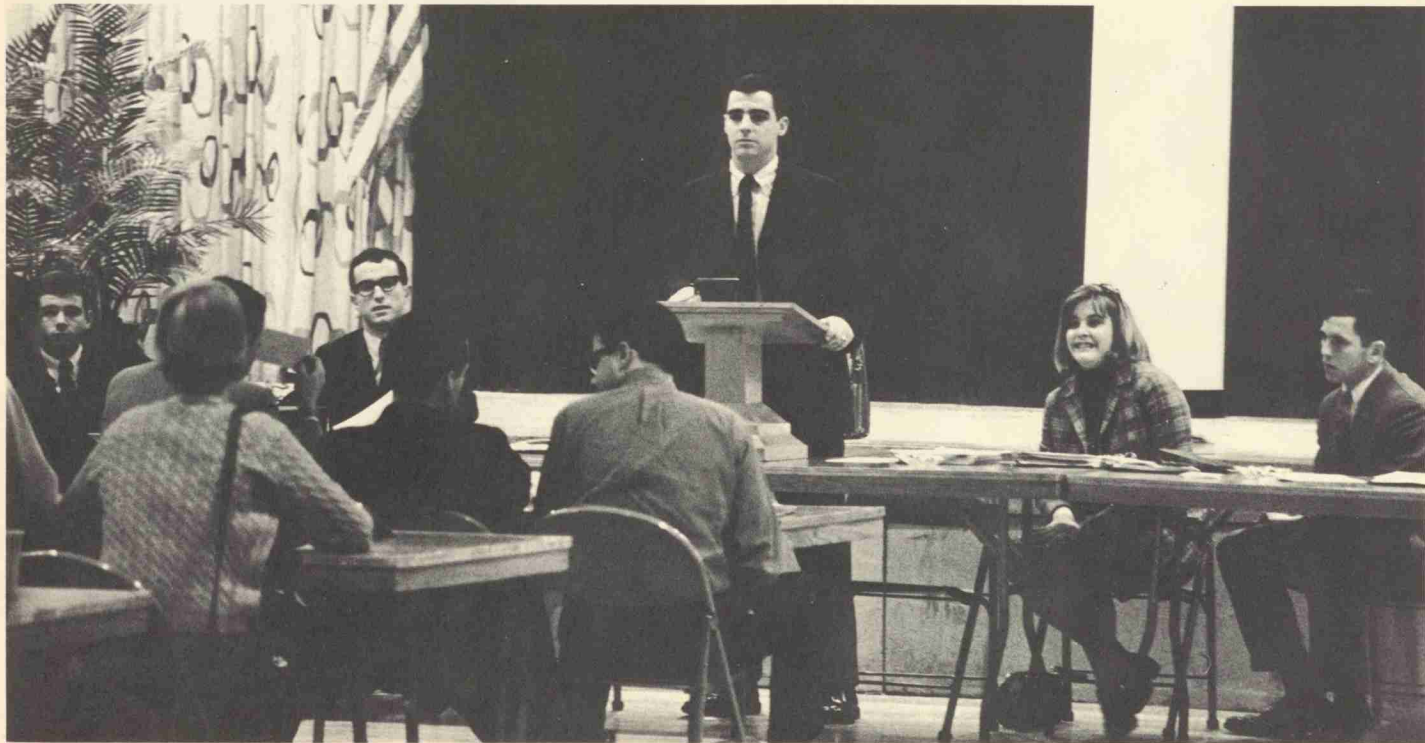

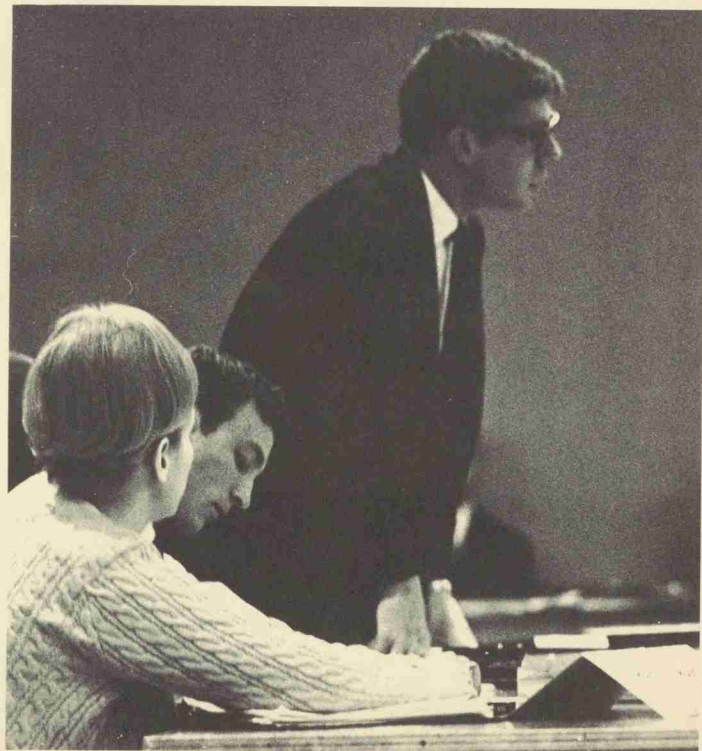
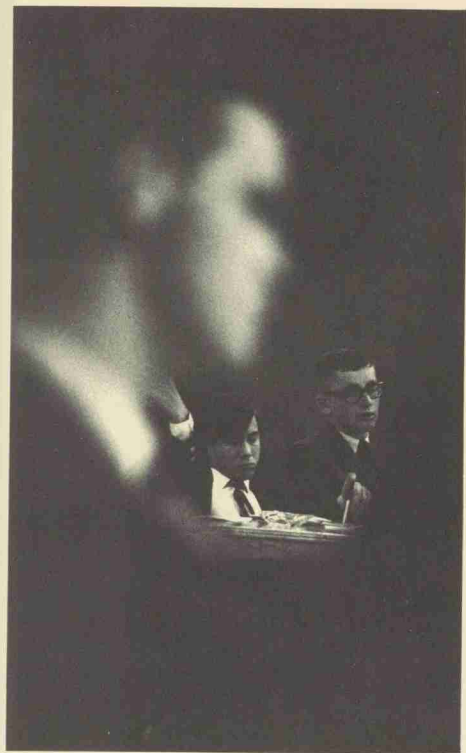

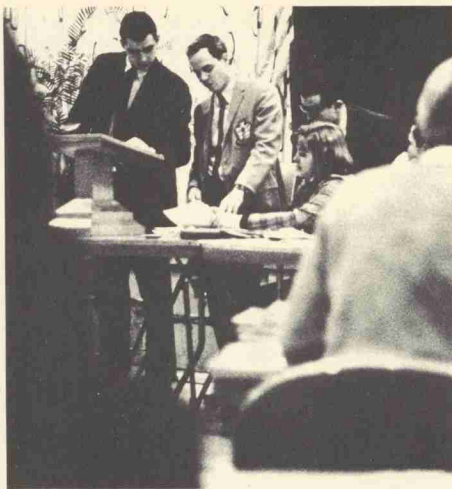
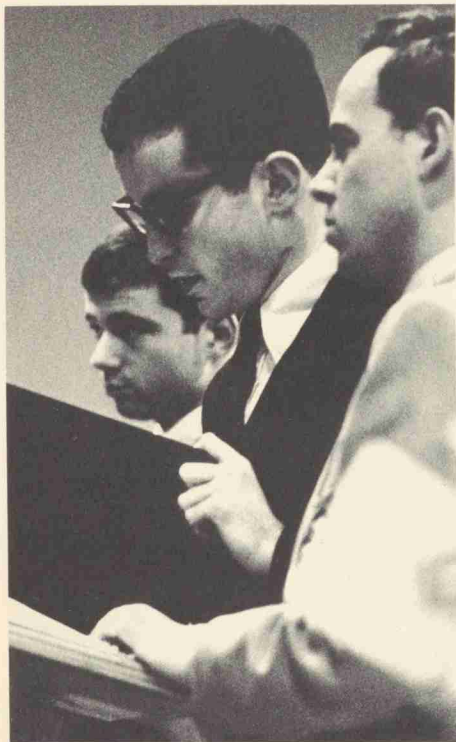

The democratic process, like Mom's apple pie, is an aspect of Americana which seems to permeate all areas of American life, including the management of affairs on a university campus. State's own political world possesses the somewhat dubious distinction of paralleling (or perhaps parodying) national power politics—including a two-party system and deadlocked meetings. The distinctly American apathy toward elections is also shared by State—only one out of every five students bothers to vote.

The results are, understandably, less than inspirational, generally consisting of a number of resolutions denounced by *The Technician* and ignored by the students. Yet Student Government did have one shining moment this year: a boycott against Slater (yech!) Foods (?) Service which pricked the interest of almost everyone on campus.

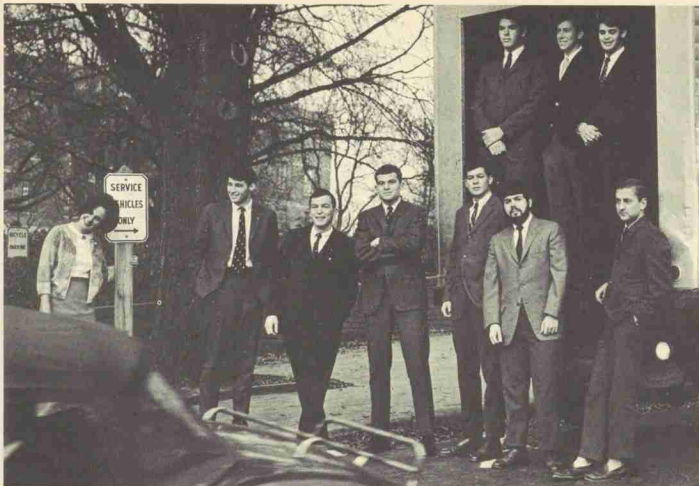

HONOR CODE HONOR CODE HONOR CODE HONOR CODE HONOR CODE HONOR CODE HONOR CODE HONOR CODE

MARY ANN WEATHERS, DAVID MOORE, RONNY LINKER, BILL TAYLOR,
 JACK GARDNER, JEFF COLE, JIM WATERS
 BILL WATERMEIR, BUSTER JOHNSON, MAC McGARITY

MEN'S CAMPUS CODE MEN'S CAMPUS CODE MEN'S CAMPUS CODE MEN'S CAMPUS CODE MEN'S CAMPUS CODE MEN'S CAMPUS CODE

BRUCE CHADWICK, CLAY EVERETT, ROBERT PLASKY, DAVID PARKER, DON
 YELTON, RONNIE MATLOCK, CHARLES EDWARDS, ROBERT WRIGHT

WOMEN'S CAMPUS CODE WOMEN'S CAMPUS CODE WOMEN'S CAMPUS CODE WOMEN'S CAMPUS CODE WOMEN'S CAMPUS CODE WOMEN'S CAMPUS CODE

JUDY ADAMS, JULIA SHEPHARD, CHRIS COLTRANE, MARTHA NEAL, LINDA
 RAND, GAIL SHELLEY

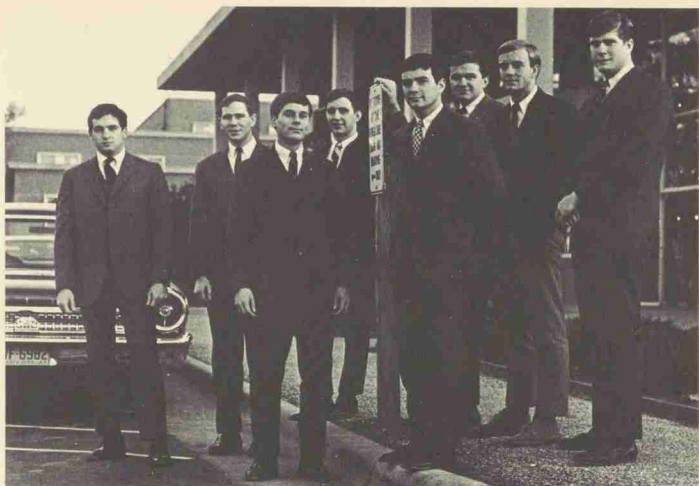



RON ENGLAND, PRES.
CHARLIE EDWARDS, VICE-PRES.
BOB GOINS, SEC.
RANDY HESTER, TREAS.

JIM SIMPSON, PRES.
MARY WEATHERS, SEC.
TOMMY BRUCE, TREAS.

SENIORS
SENIORS
SENIORS
SENIORS
SENIORS
SENIORS
SENIORS
SENIORS
SENIORS
SENIORS
SENIORS
SENIORS
SENIORS
SENIORS
SENIORS

JUNIORS
JUNIORS
JUNIORS
JUNIORS
JUNIORS
JUNIORS
JUNIORS
JUNIORS
JUNIORS
JUNIORS
JUNIORS
JUNIORS
JUNIORS
JUNIORS
JUNIORS

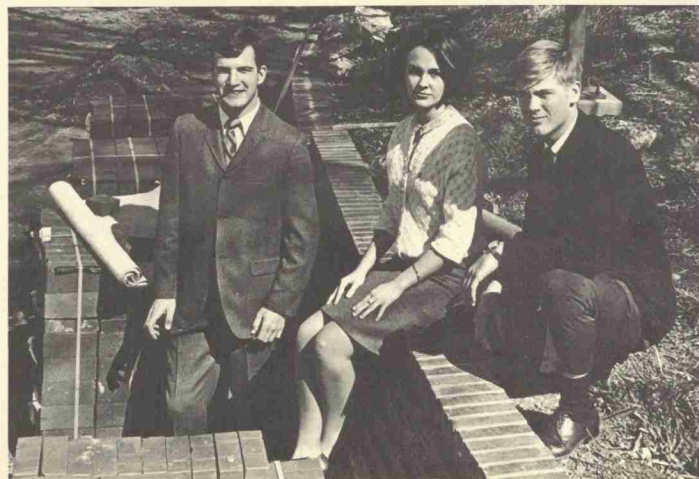

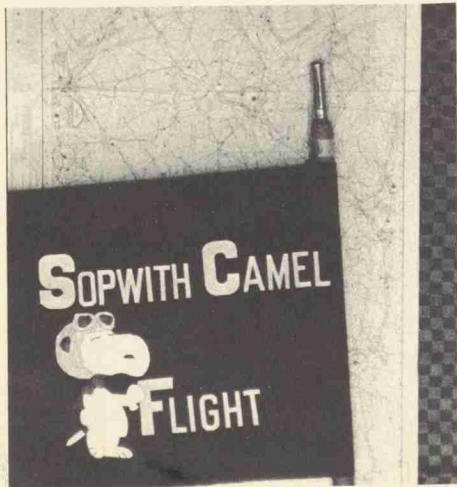
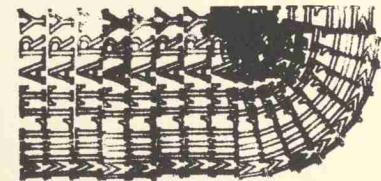
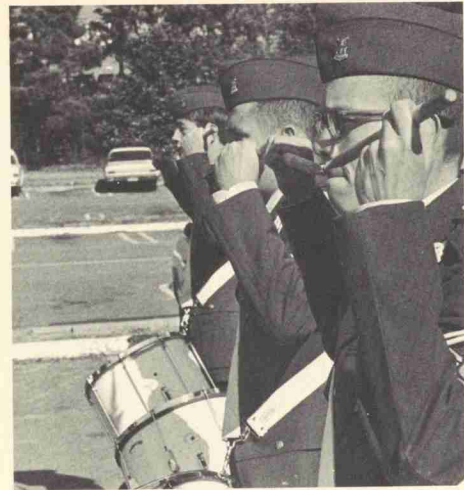
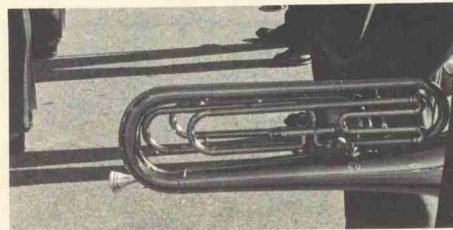
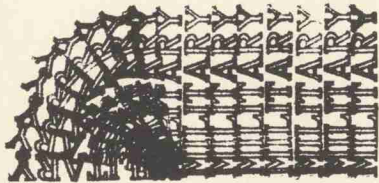



CADET LT. COL. BRYAN CLUTZ
 CADET COL. DANIEL WOODAU
 CADET COL. RUFFIN B. HOLDER
 CADET COL. JERRY MICHAELS
 CADET COL. JOHN DICKEY
 CADET COL. MILTON HAAS

CADET COL. RUFFIN B. HOLDER

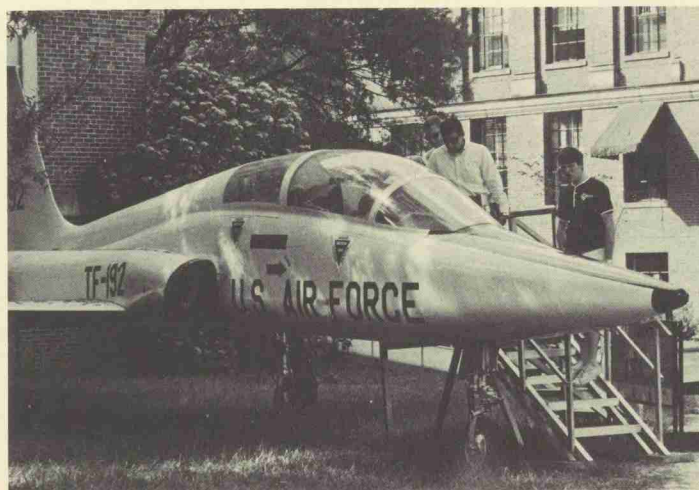

CADET EXEC. OFF. DAN TRACY
 CADET ASST. S-3 OWEN PHARR
 CADET S-1 RANDY SNYDER
 CADET S-4 BILL WADE
 CADET. COL. DOUG UNWIN
 CADET S-2 CHRIS KOSZEWSKI
 CADET SGT. MAJOR CHARLES PIERCE
 CADET S-9 JOHN DOERN

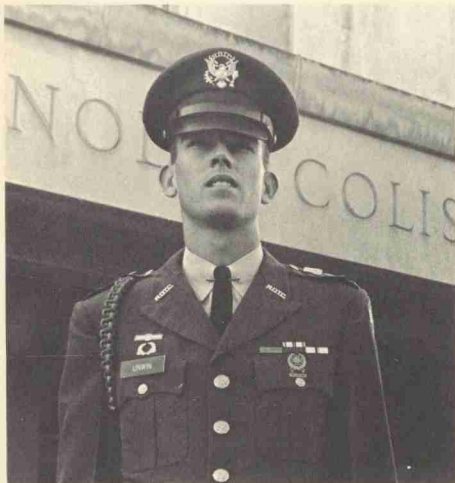

CADET COL.
 DOUG UNWIN





LT. JAMES L. WISE



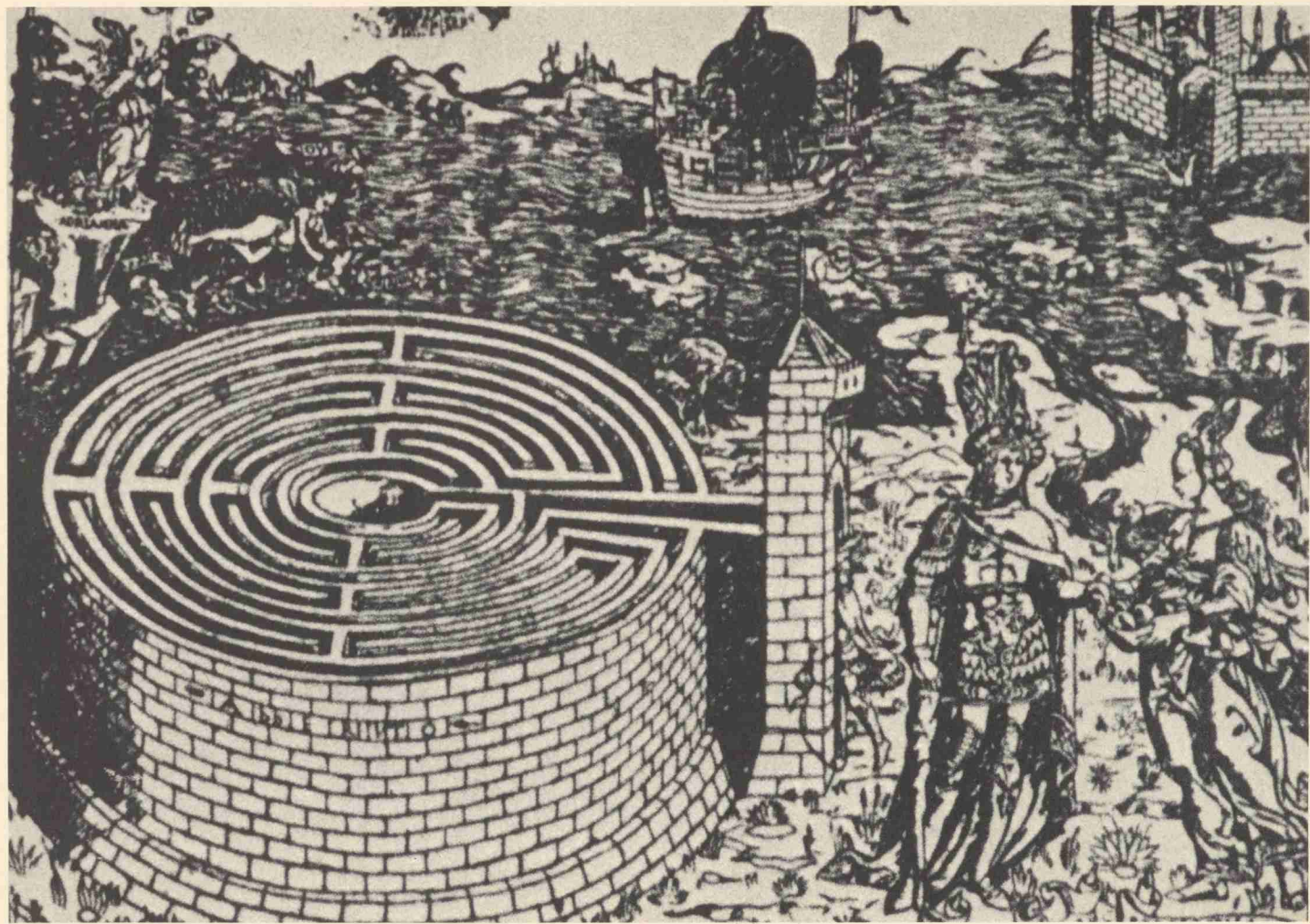

in·i'ti·ate (ĭ·nĭsh'ĭ·āt), *v. t.* [L. *initiat*us, past participle of *initiare*, to initiate.] 1. To initiate; to begin; to commence. 2. In the initial stage; begun; commenced. — **in·i'ti·a'tor** (-ā't



PRESIDENT OF THE UNIVERSITY OF
NORTH CAROLINA
WILLIAM C. FRIDAY



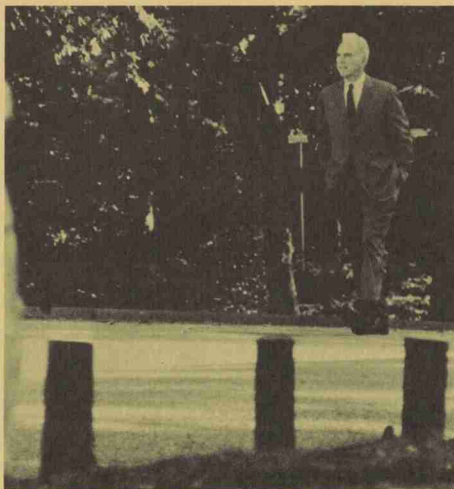

CHANCELLOR OF NORTH CAROLINA
STATE UNIVERSITY
JOHN T. CALDWELL

ag'ri.cul'ture

"The earth is not a mere fragment of dead history, stratum upon stratum like leaves of a book, to be studied by geologists and antiquaries chiefly, but living poetry like the leaves of a tree, which precedes flowers and fruit,—not a fossil earth, but a living earth; compared with whose great central life all animal and vegetable life is merely parasitic."

During the Neolithic era of Man, there appeared one who had discovered the magical adjunct of soil and seed. There also came another who had learned the ways of animals and had made them tame.

From those distant ancestors, we have inherited a continuing need for sustenance from the earth and its creatures. And, in part, we retain some of their awe: there remains a somewhat spiritual affinity between us and our food—we are not too distant from them in that aspect. Our sophistication may have outdistanced their belief in sympathetic magic, but a simple truth still holds: Man yet lives close to the soil. No degree of sophistication can obliterate that fact.

No more than it can obscure the shrinkage of our earth, the steady disappearance of tillage and pasturage—terms for a problem never considered by our Neolithic ancestors. It is and will remain a problem of considerable import to us. The union of Life Sciences and Agriculture was not an altogether fortuitous one.



DEAN
H. BROOKS JAMES



TOM BRIDGERS
OLIVER NOBLE, ED.
ROBERT WINSTON



SIDNEY M. ADAMS



CLARENCE R. ALCON

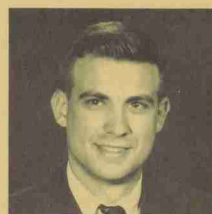

PAUL S. ALEXANDER



DAVID M. AMAN

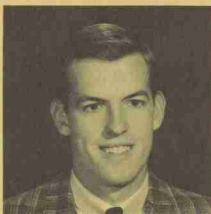

HERBERT G. ASHBURN



JIMMY H. ASHLEY



JIMMY G. ASKEEW, JR.



WILLIAM E. BAILEY



JAMES F. BARWICK



ROY B. BAUCOM



DAVID A. BOYD, JR.



CHIVONS O. BRADLEY

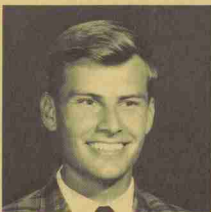

DAVID W. BRADSHAW



DAN R. BRAUN



THOMAS F. BRIDGERS, JR.



WILBUR T. BRITT, JR.



STEPHEN W. BROOME

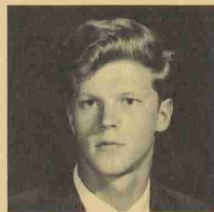

CHARLES E. BROWN



H. ELNATHAN BROWN

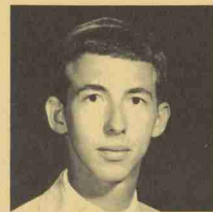

DON M. BRYANT

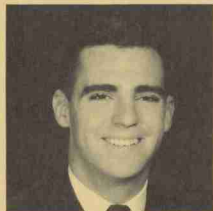

GEORGE B. BUTLER



JOHN R. BYRD



LINDA L. CELENTANO



LARRY L. COATS



VICTOR A. COLLINS

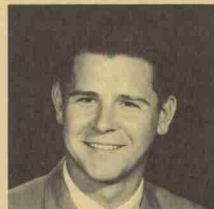

RICKY D. CONE

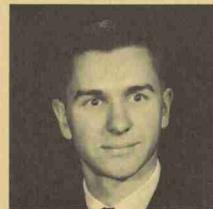

WALTER F. CONGLETON



FREDRICK E. CUMBO



BENJAMIN G. DANIEL

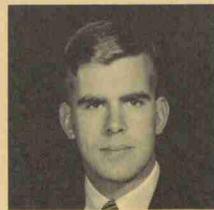

LARRY T. DANIEL



JERRY G. DAVIS



LARRY W. DAVIS



LEWIS E. DAVIS



JAMES F. DAWSON



JOHN W. DOUGLAS, JR.



THOMAS F. DRAKE



JOHN W. DUNHAM

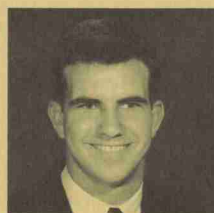

MALCOLM L. DUNKLEY



BERNIE R. EDWARDS



LEONARD W. EDWARDS



ROBERT D. EDWARDS

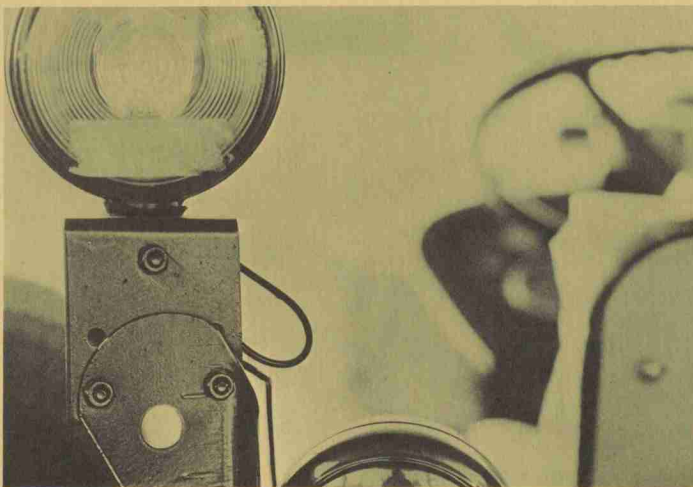

RICHARD H. FAULK



DENNIS K. FETHERSTONE



WALTER N. FLEMING



HERBERT M. FLOYD



JOHN E. FRANCIS



MYRON E. FURBEE



WALTER R. GAMMON



JANE K. GIBSON



ROBERT B. GOINS



JAMES B. GRAHAM



JOHN F. GREESON

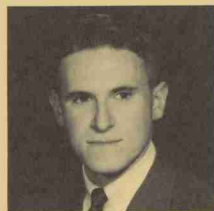

ROBERT W. GUDGER, JR.



RALPH W. HARTGROVE, JR.



TYREE B. HOLLAND, JR.



DENIS S. JACKSON

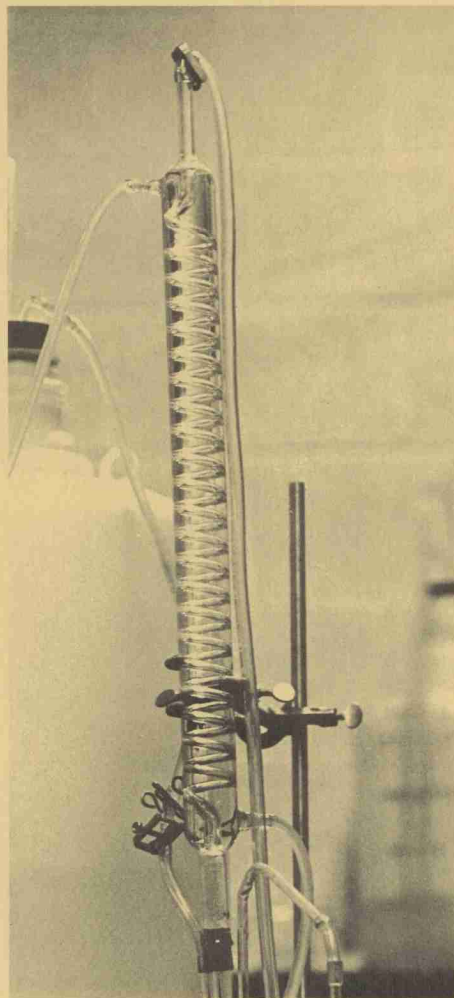

PAUL A. HAMMER



MARSHALL K. HILL



CLYDE S. HONEYCUTT



LAWRENCE A. JOHNSON, JR.



JOE B. HAMPTON



ROBERT J. HINES

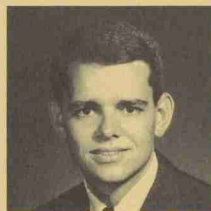

DENNIS G. HOWARD



JAMES R. JONES

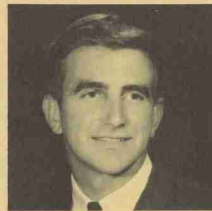

JERRY L. HARDISON

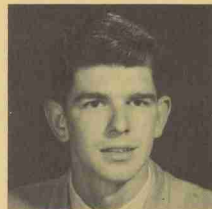

DAVID J. HINSON



RONALD M. IVIE



WILEY W. JONES, JR.



RALPH M. KEATON



CHARLES B. KING, JR.



STEPHEN I. KUTNER



BRENDA E. LINDEN



DWIGHT D. LOWDER

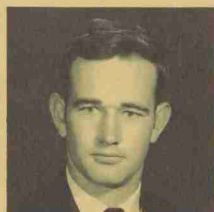

RONALD D. McPHERSON



NANCY F. MERRINER



GERALD D. METZGER



LeROY MINTZ, JR.

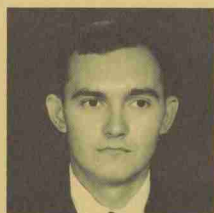
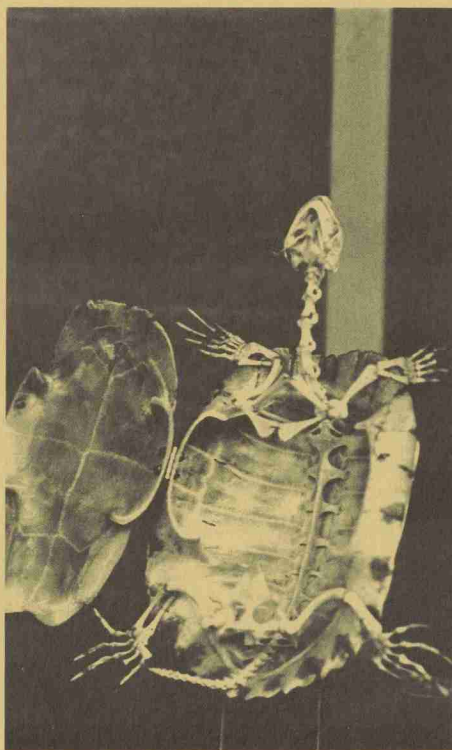

WILLIAM O. MIZELLE, JR.



NEILL A. MORRISON III



WILBUR A. NEWLIN



MARVIN L. NICHOLS



LESLIE O. NOBLE



JAMES W. OESTREICH



JOHN C. OLSON



CHARLES A. PARRISH



WILLIAM C. PAYNE

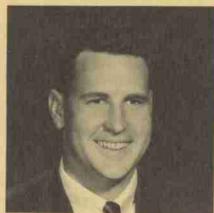

WILLIAM W. POINTER



ZENNIE J. QUINN, JR.



WILLIAM L. ROGERS



HENRY C. RIDDICK



DANIEL W. RUDY, JR.



JOSEPH R. SALEM, JR.



MARY E. SCOTT



GAIL E. SHELLEY

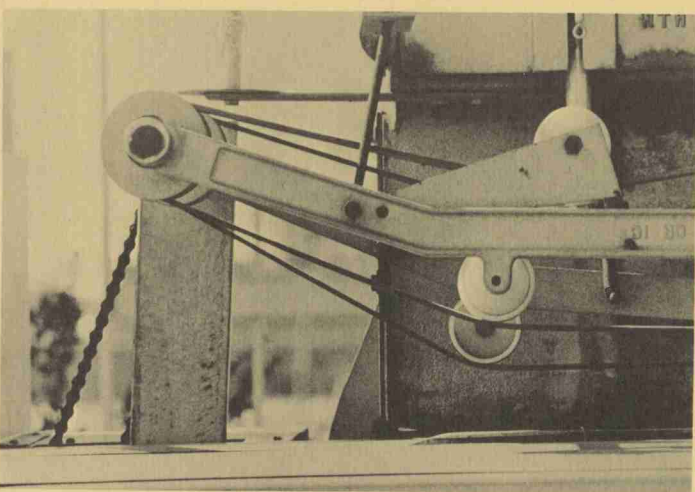

SAM L. SIMMONS, JR.



ROBERT E. SMALES



BERNARD L. SMITH



RITCHIE F. SMITH



GLENN S. SPENCER



WILLIAM G. SPREYER



EDGAR G. STALLINGS



THOMAS G. STIDMAN



KENNETH E. STROUD



ROBERT J. SWANSON



JOHN W. TATE



HUBERT L. TALLEY



ROBERT B. THOMPSON



WALTER B. TURNER, JR.



JANICE B. VARON



DAVID H. VAUGHAN



KENNETH C. WALKER

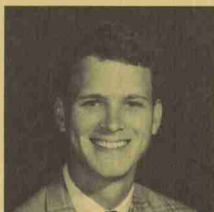

THOMAS H. WETMORE



RONALD E. WHEELER

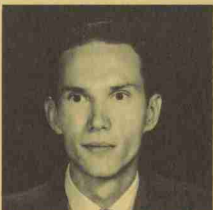

RICHARD A. WHITFIELD



TOMMY R. WILLARD

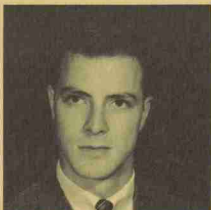

WILLIAM T. WINSLOW



WILLIAM W. WACHTEL



RICHARD S. WHITE



ROBERT W. WINSTON, JR.



CHARLES H. WOMBLE



A. C. YARBOROUGH

RANDOLPH CROXTON, ED.
LEE BUTLER, ED.
FRANK CHAFFIN, ED.



DESIGN
DESIGN
DESIGN
DESIGN

DESIGN
DESIGN

DESIGN
DESIGN

DESIGN
DESIGN

"What of architectural beauty I now see, I know has gradually grown from within outward, out of the necessities and character of the indweller, who is the only builder,—out of some unconscious truthfulness, and nobleness, without ever a thought for the appearance; . . ."

On the eighth of June, 1966, at Spring Green, Wisconsin, the United States issued the two cents postage stamp in its Prominent Americans series. Featured on the stamp was Frank Lloyd Wright and a portion of the Guggenheim Museum.

We can not cavil over the honoring of the late architect, but we may lament its implication — that someone on the Potomac considered Wright a popular enough name for inclusion in the series. The use of the museum as background strengthens this assumption. Who has not heard of the Guggenheim? As an honor, though, the selection of Wright is vaguely suggestive of a citation from the Sunset Hills Wednesday Afternoon Bridge Club and Art Society. It appears even more so if we note other popular aspects of our society commemorated during the same year: the Humane Treatment of Animals, the Circus, Women's Clubs, Johnny Appleseed, and Lady Bird's Beautification Program.

What does it matter that we fail to grasp the essence of a man's work, as long as we can roll his name like a jawbreaker in our mouths? It matters not. Other than it is our loss.

The true artist, whatever his medium, will remain apart from us, challenging us with his aloofness. Something which he sees now, we may see eventually, but by then he already will be looking elsewhere. Ours always will be hindsight to his insight.

DEAN
HENRY L. KAMPHOEFLER



de·sign'

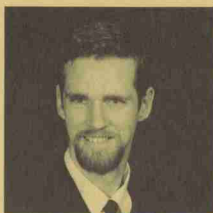

MICHAEL R. ANDRES



JOHN K. ANDERSON



JUNIUS M. ANDREWS, JR.



DONALD E. BASILE



GEORGE D. BLEVINS



LEWIS F. BOST



SAMUEL L. BROCKWELL



ROBERT T. BUCK



LAURENCE W. BUNCH

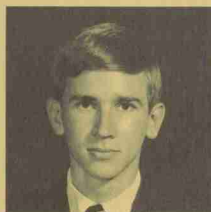

COLEMAN H. BYNUM, JR.



ROBERT L. CHARTIER



JOSEPH A. COURTER, JR.



JOE R. COVINGTON, JR.



RICHARD V. KRAMER



BETTY B. CUSHING



MICHAEL E. FOWLER



CRAIG B. GIVENS, III

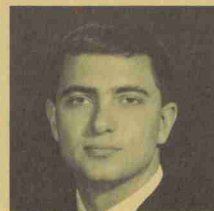

RICHARD J. GREEN



MAURICE D. GULLEDGE



GEORGE W. HAGANS



CHARLES M. HAGER



PATRICIA R. HALE



CHARLES D. HARRIS

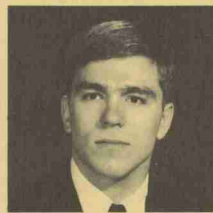

JOHN HARVEY



TROY HERRING, III



RANDOLPH T. HESTER, JR.



STEPHEN P. HINES



DAVID F. JONES



DAVIS W. JONES



ROBERT M. JORDAN



STEPHEN P. KING

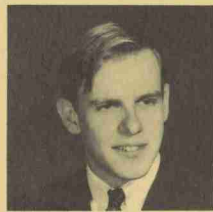

T. J. LAND, JR.



WENDELL H. LEONARD, JR.



JANE G. McNEARY



FELIX D. MARKHAM, JR.



THOMAS M. MAYO



KENNETH M. MOFFETT



JOHN E. MOYER



JAMES NEWSOM



WILLIAM J. PATRICK



EDWARD S. PAYNE



IRWIN A. PEARCE

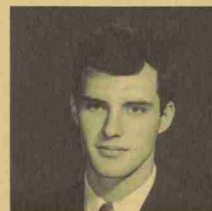

ROY H. PENDER



LOUIS G. RAINEY, JR.



JOHN D. RAMSEUR



FASET J. SEAY

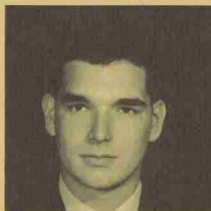

JOHN F. SINNETT, JR.



LAWRENCE A. SPEARMAN



JOHN C. STEC

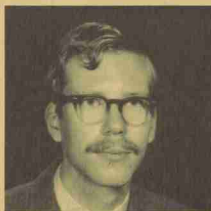

KENNETH THOMPSON, III

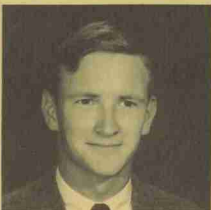
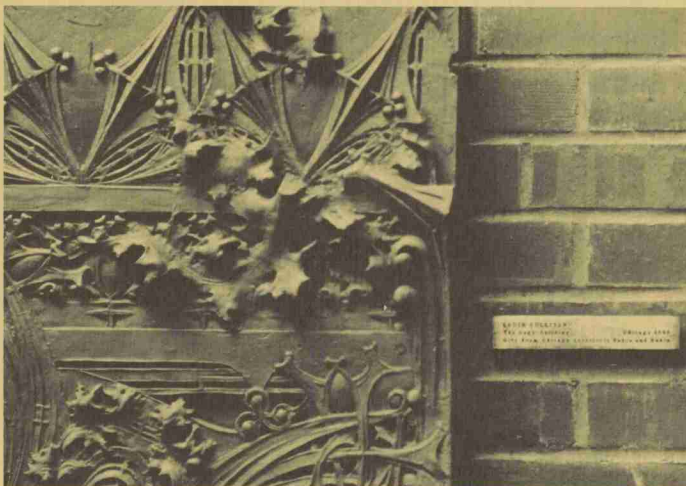

LAWRENCE D. TRACY



HAL H. TRIBBLE



MIKE TRIBBLE



JOHN L. WESTBROOK



DONALD M. WHITE, III



DONALD L. WHITESSELL

ed'u-ca'tion

"Tom Hyde, the tinker, standing on the gallows, was asked if he had anything to say. 'Tell the tailors,' said he, 'to remember to make a knot in their thread before they take the first stitch.' His companion's prayer is forgotten."

Very few of us today are Miss Doves, nor would we care to be. That goodly lady — remember Jane Wyman in the role? — belonged to another era, one which afforded her the time for all the little niceties which made her the paragon of a dedicated and self-sacrificing schoolmarm. (Does anyone recall her grading student papers in those gloriously technicolored scenes?)

It is equally unlikely that many of us will be faced with disciplinary problems of the type which Glenn Ford knuckled through, or the glamorous diversions which kept Jim Franciscus too preoccupied to worry about certification. No, not hardly.

What, then, can we expect? Aside, that is, from the numerous hankies required by Miss Dove, or the bruised knuckles acquired by Ford, or the starlets which desired Franciscus? Possibly nothing more than how to remember whether Mrs. Brown's little Willie is #437296, with the freckles, or #437300, with the braces on his teeth.

DEAN
J. BRYANT KIRKLAND

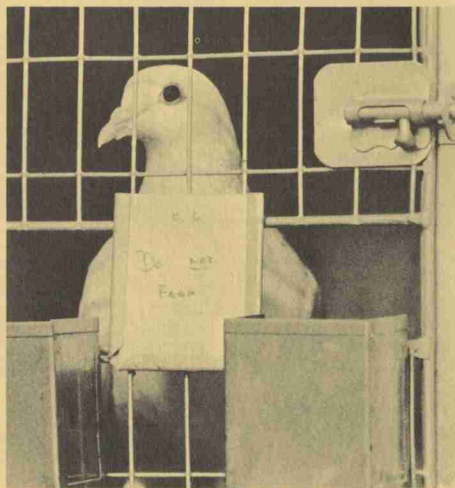

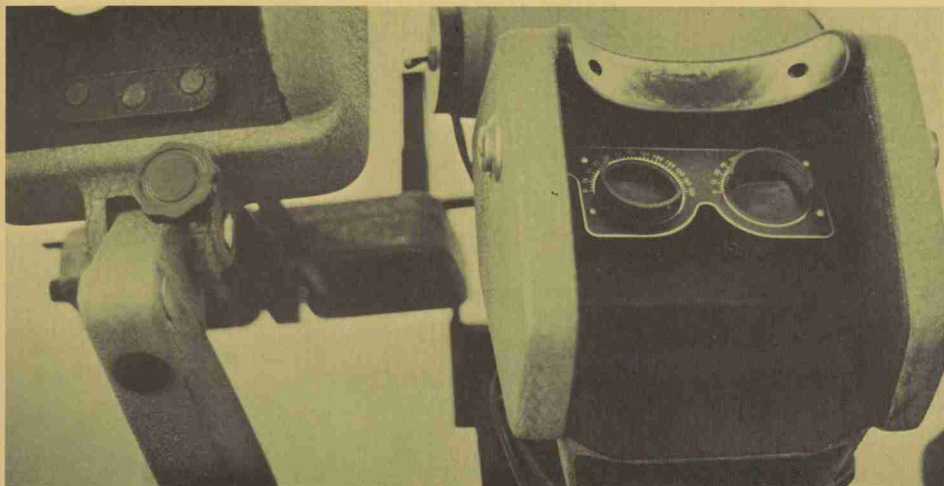

DEWEY F. ALLEN



GARY F. ANDREW



GUS L. ANDREWS, JR.



SUSAN M. APPLE



RICHARD F. BARKER



GEORGE C. BAXTER



EDWARD J. BIEDENBACH

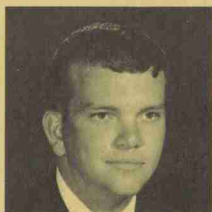

JAMES O. BILLINGS



JOHN C. BOLT, III



DAVID VON BROWN



PLEASANT A. BROWN



THOMAS L. BROWN



JESSE L. CAPPS



EDWARD G. CARDONICK



JAMES C. CATON



CAROL J. CHACTO



ALVIN F. CLABO



JESSE S. CLEMMONS

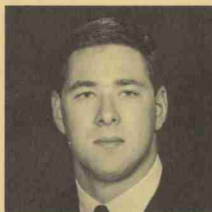

BRUCE B. COOPER



RAY R. CURTIS



DORSEY W. DANIEL



ALAN W. DATTELBAUM

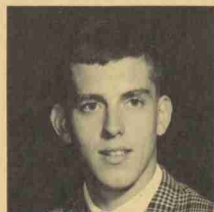

THOMAS E. DAUGHTRY



HOYT R. DAVENPORT, JR.

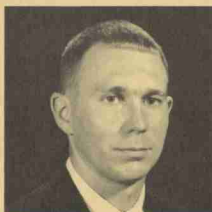

HAROLD K. DAVIS

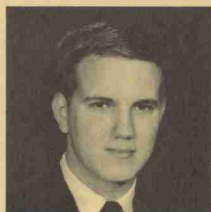

JOHN M. DELAINI



LAWRENCE T. DICKENS



JAMES M. DONNAN III



DAVID L. DURHAM

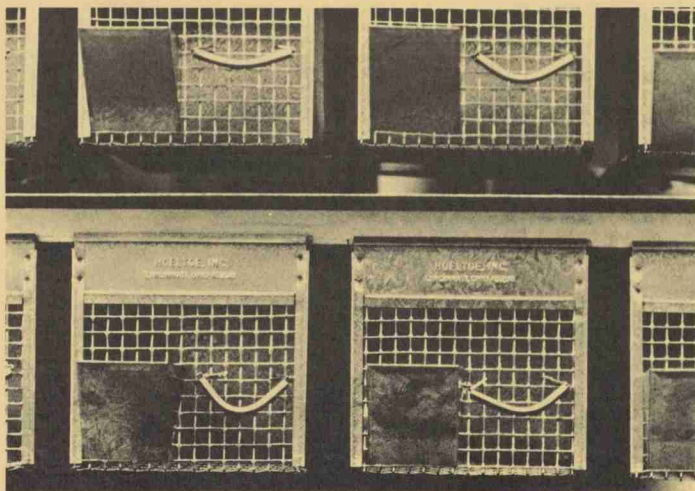

ERIC G. FAREL



CHARLES B. FERREE



VANCE E. FISHER, JR.



FRED A. FOGLE



WILLIAM W. FOREMAN

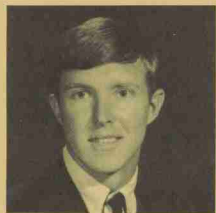

ERNAL W. FOSTER



PAMELA H. GABLE

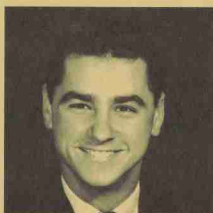

JOSEPH P. GAVAGHAN

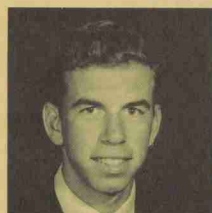

SAMUEL R. GEALY



WILLIAM T. GENTRY

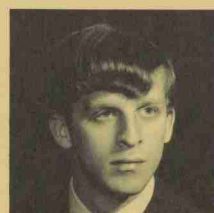

ROBERT S. GINGHER



JOHN W. GOOCH



ELMER P. GRIFFIN



ROBERT C. GRIFFIN



EDWIN M. GUEST III

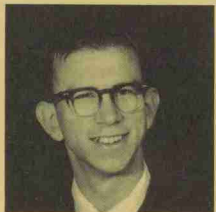

LARRY J. HALL



WILLIAM L. HAMRICK



CLINTON D. HARLEY



ABNER M. HARRINGTON



A. P. HEGGIE



H. MICHAEL HILL



ERNEST T. JEFFERSON



GEORGE E. JONES



LYNNE D. JONES



JOSEPH M. KELLY

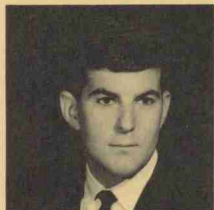

RUSSELL A. LEWIS



JOHN D. LICKO

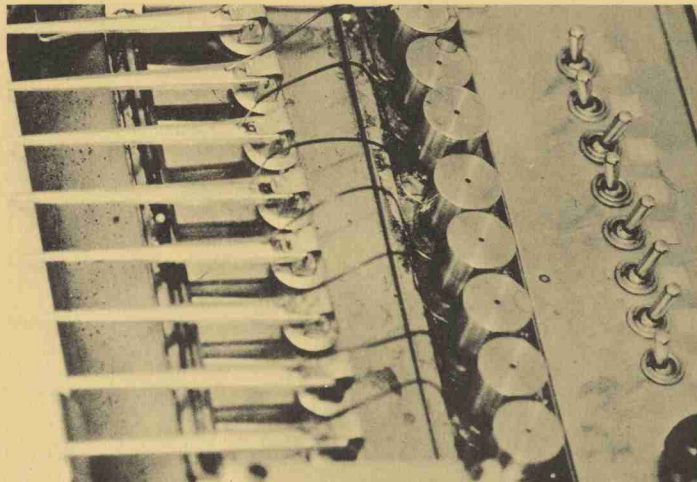

JOHN D. LINKO



MARGARET G. LONG



PETER McGRAIN



JOHN D. MORGAN



IRVIN H. MURRELL, JR.



SIDNEY O. NEWMAN



HONOR S. NORTON

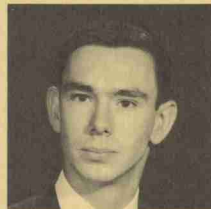

DAVID A. PETERSON



SAMUEL W. PUGLIA

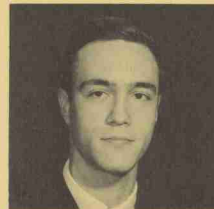

JIMMY E. QUAST



DIANE W. RAMSEY



MARTHA E. ROSS



DAVID W. SHOEMAKER

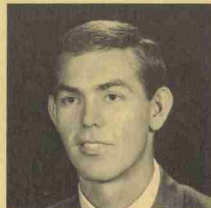

JERRY E. SIMPSON



LLOYD C. SPANGLER



JOHN A. STANCIL

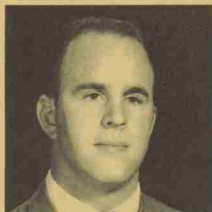

JAMES M. STEELE

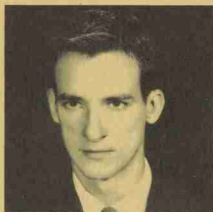

ROBERT F. SYKES, JR.



BARRY S. TINDALL



DWIGHT L. TURNER, JR.



LEIGHTON H. TURNER, JR.



VALERIA P. VAN VOORHIS



GERALD R. VERNON

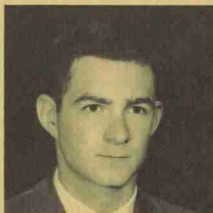

DON E. WEATHERLY

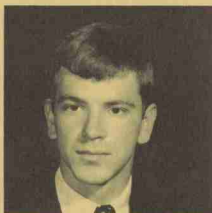

DONNIE S. WEAVER

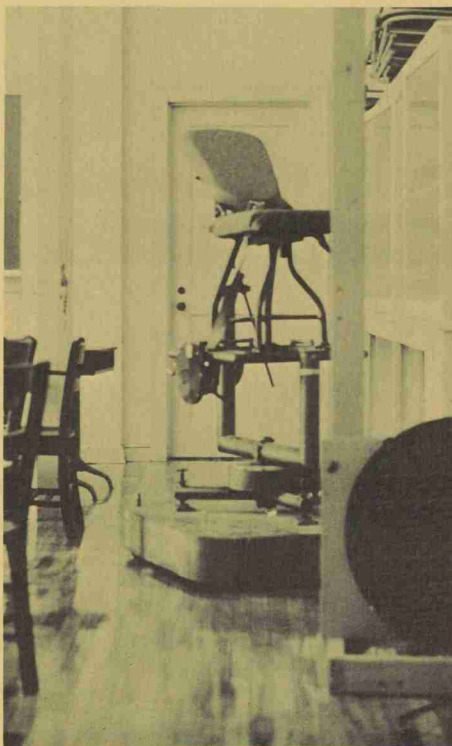

ROBERT G. WHISNANT, JR.



RALPH R. WHITE

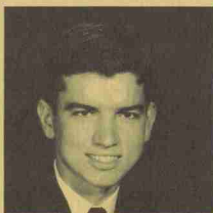

CHARLES R. WHITFORD

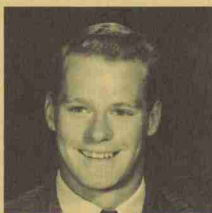

GARY D. WHITMAN



LARRY S. WILLIAMS



RONALD L. WIRTH



CHESLEY G. WISE, JR.

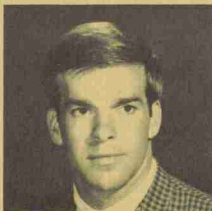

WILLIAM N. WYLAN





DEAN
RALPH E. FADUM

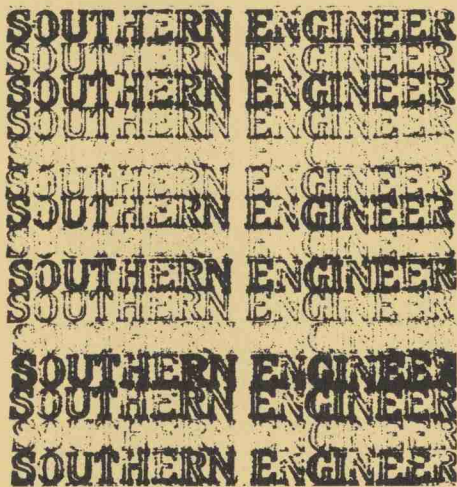

"We have constructed a fate, an Atropos, that never turns aside. (Let that be the name of your engine.) Men are advertised that at a certain hour and minute these bolts will be shot toward particular points of the compass; yet it interferes with no man's business, . . ."

Once it was a big occasion to go down to the station and watch the trains go through. Today, they pass among us and we seldom take note. Great-grandpaw can tell you about when So-and-so's horseless carriage backfired, frightening all the chickens out of laying for a month. Today, the chickens we see are Kentucky Fried. And when was the last time your Detroit Dobbin backfired? Not many years back, we held our breaths while What's-his-name? was in orbit. Now, we get a capsule report on the news round-up, or we glance at headlines in passing.

The diesel replaced the chugging woodburner. So-and-so's horseless carriage long ago rusted in the south pasture. That first space vehicle was obsolete before blast-off. And we have since probed the dust on the Moon. While, with incredible swiftness and precision, we continue to evolve toward our ultimate goal.

That the dedication and singlemindedness, the skill and knowledge of the modern breed of engineers makes possible this progress is unarguable. Our debt is inexpressible.

en'gi·neer'ing



WILLIAM TYNDALL, JR.
JAMES SCHMIDT
JAMES ROOKER

TOM WEST, ED.
EARNEST ALEXANDER



G. WEST ABERNATHY

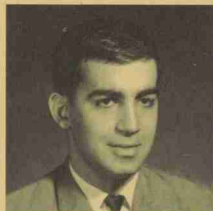

MAURICE R. ACRA



ALBERT W. ADDINGTON



LYNN E. AIKEN



WILLIAM H. AILOR, III



LESTER K. ALDRICH



KARL K. ALLEN, III



PAUL W. ALLRED, JR.



ROY H. ALLRED, JR.



CHARLES W. ARVEY



SURAPHOL ASSAKUL



JOHN B. AUSTIN

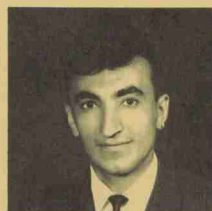
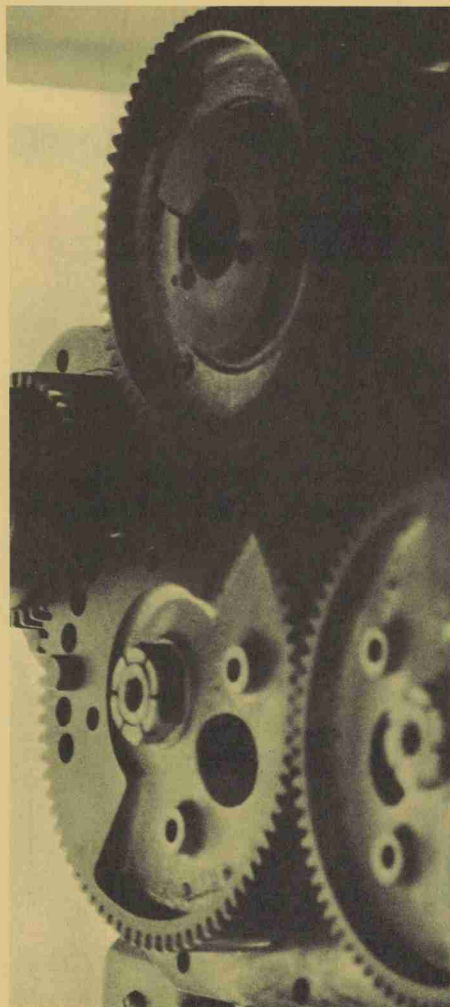

MOHAMMAD S. AHMAZAI



CLAUDE D. ALLEN

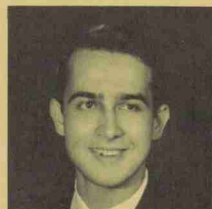

HASSAN O. AJAM



THOMAS F. AUSTIN



ALFRED L. AVANT

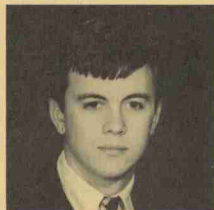

STANLEY G. AVENT

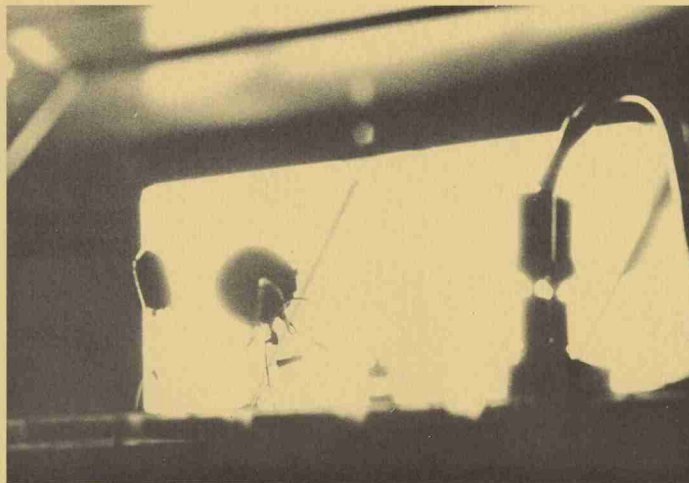

CHARLES F. BAHNSEN, JR.



LATMER S. BAILEY, JR.

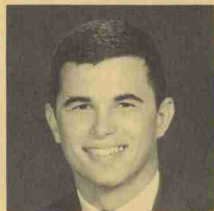

CARL R. BANKS



JOSEPH E. BANNER



EVERETTE A. BAREFOOT, JR.



KENNETH M. BARNES



JOHN W. BARTELME



DENNIS W. BARTLETT



GEORGE W. BARNETT



OCTAVIUS B. BATTLE



EMIA C. BATTS, JR.



ROBERT E. BAURLE



DOUGLAS H. BEALE

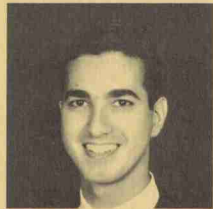

JOSEPH V. BELLAMAH



RICHARD A. BENDER

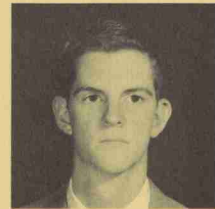

JOHN W. BENNETT



CHARLES K. BENSON, JR.



MICHAEL H. BERNARD



DONALD P. BERNHEISEL



WILLIAM D. BILGER



RICHARD E. BLAKE



STEPHEN E. BLEVINS



ROBERT J. BODEN



STEPHEN G. BOGGS

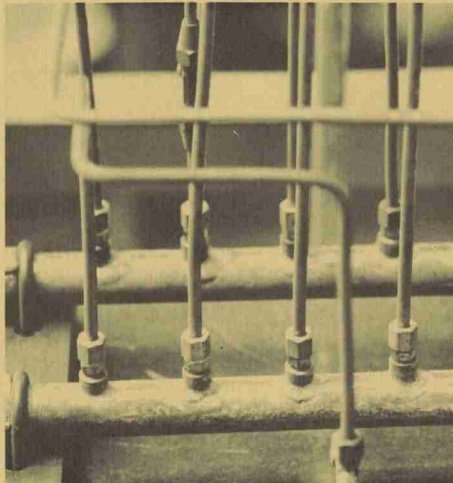

JOHN F. BOHLAND



JACK N. BOONE



MARSHALL N. BORDEAUX



JAMES W. BOWLING



CHARLES E. BOYD



JAMES H. BREEDEN



JOHN H. BREWER



DONALD G. BRIGHT



DAVID E. BRINDLE



JOHN T. BRITTAIN



ROBERT R. BRODSKY



SAMUEL F. BROOKS



CARLTON R. BROOME



WILLIAM Mc. BROOME



DAVID L. BROTT



DAVID E. BROWN



OLNEY J. BROWN



ROBERT M. BROWN



CLARKE E. BRUCE



CHARLES S. BRUMBERG

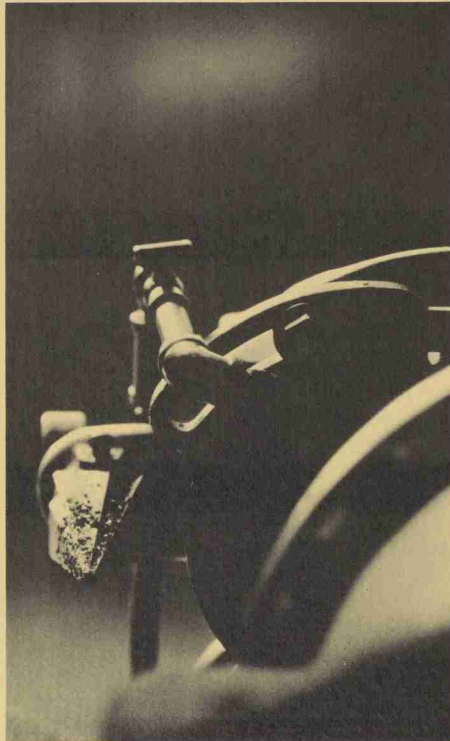

DAVID L. BRUMBELOE



WAYNE H. BRYANT



ROBERT M. BRYSON



WILLIAM BUSCHING



EVERETTE C. BYRD



RICHARD E. CAHOON



ARTHUR E. CAPSTAFF



WILLIAM W. CARRIKER, JR.



ROBERT L. CARROLL, JR.



JAMES C. CARTER, III



JOHN E. CARTWRIGHT



JAMES M. CAUSEY

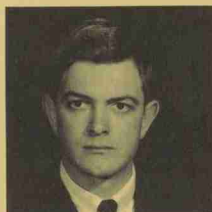

MELVILLE W. CAVE, JR.



WILLIAM C. CEKAL, JR.

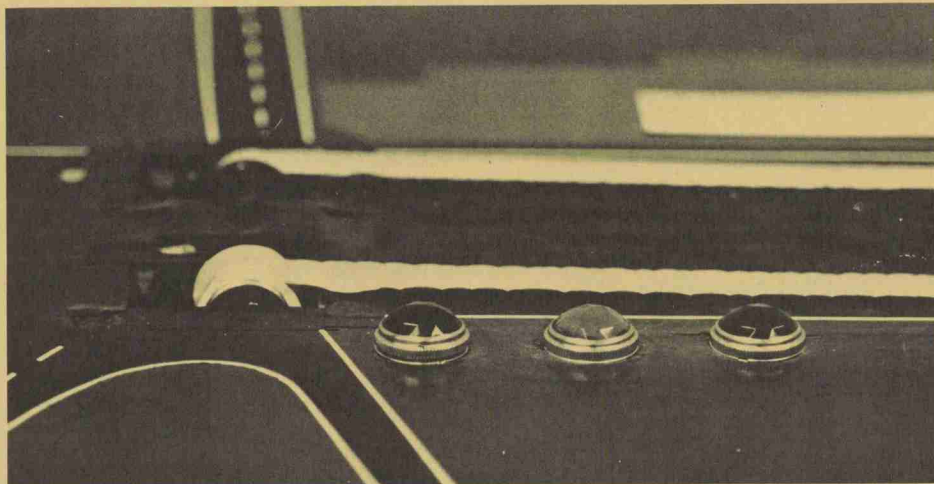

ROBERT L. CHAGARIS



PHILLIP C. CHAPMAN



SALIM K. CHIHA



EDWARD M. CHRISTENBURY



ALFRED G. CHISWELL, JR.



DAVID W. CHOW



KIRAD J. CHUDGAR

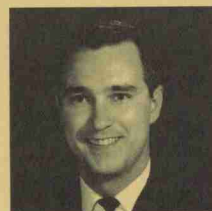

ALAN B. CLARK



FRANK R. CLAY



JOHN H. CLAYTON, JR.



EVERETT J. CLOCKER



RONNIE M. COATS

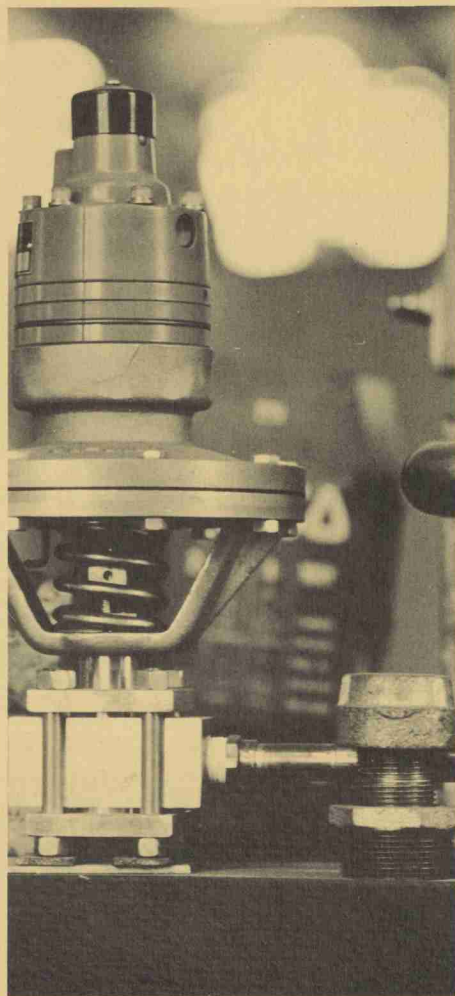

GERAD M. COBB

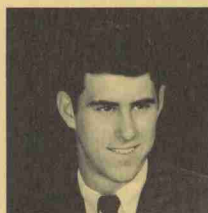

HA Q. COGGINS

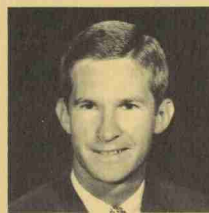

JERRY J. COLLIER



G. E. CONNAUGHTON, JR.



ALVAN R. CONNELLY



RICHARD R. CONNOR



CHRISTOPHER A. CONTE



DENNIS D. COOK



JOHN W. COPELAND



VICTOR O. CORDLE



RICHARD K. COTHREN



DANIEL W. COULTER



FORREST M. COUNCIL



JAMES G. COX



GEORGE W. CRANE, III



GEORGE C. CREECH, JR.



ANDREW T. CREEKMORE



FLETCHER R. CRAWFORD, JR.



JOHN N. CRUTCHFIELD



JOHN T. CRUTCHFIELD



RONALD T. CURTIS



CHARLES CUNNINGHAM, JR.



ROGER G. DANIELS

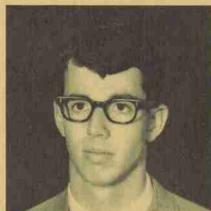

DONALD K. DAVIS



JAY P. DAVIS



ROBERT H. DAVIS



VIRGIL W. DAVIS



WADE A. DAVIS

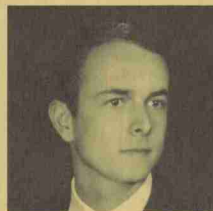

ERIC L. DAWSON, III



JESUS R. DIAZ



EUGENE W. DOUB, JR.



GORDEN F. DUCKETT



JACK DUDEK



ORRIS F. DUMAS



GIANCARLO B. DURI



ALLIE G. EDWARDS, III



LARRY T. EDWARDS



TIMOTHY I. EDWARDS



KILLIAN D. EFIRD



FREDRICK H. ELLINGTON

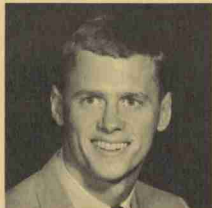

RONALD W. ENGLAND



MICHAEL R. ENSLEY



D. DAVID EVANS



STEPHEN G. EVERETTE



WADE E. FAIRES, JR.



ROGER A. FARROW, JR.



KERMIT D. FIDLER



WARREN W. FIFIELD



JAMES H. FITZGERALD



WILLIAM R. FLETCHER



JOHN M. ELLEN

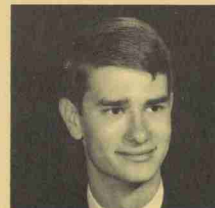

JOHN R. ERDODY



FLOYD J. FARMER



JOE E. FOGLEMAN



TED W. FOWLER



STEVE A. FOX



RICHARD B. FREEMAN



DWIGHT L. FREEZE



CHARLES R. FRYE



JOHN P. FUNDERBURKE



EUGENE A. FUZY



LUTHER E. GALYON, JR.

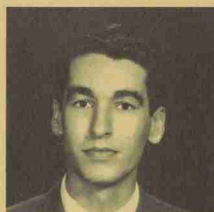

DONALD R. GARDNER

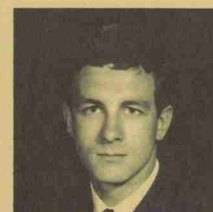
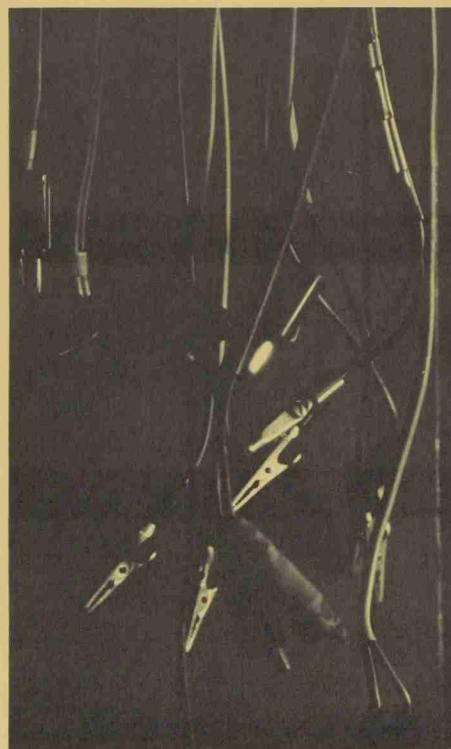

JAMES O. GARGIS



GRANISON S. GARRISON



JOHN D. GENTRY



JOSEPH A. GLENN

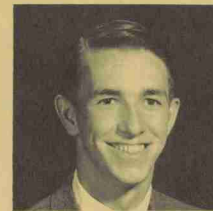

JAMES B. GODDARD

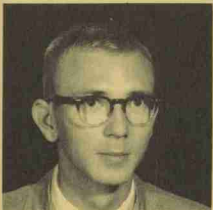

JERRY L. GODWIN



FRED R. GOODNIGHT, JR.



MICHAEL R. GRAYBEAL



GEORGE C. GREENE



WALTER F. GREENING



KENNETH W. HAIGLER



WILLIAM L. HAMLETT



ROY W. HARRIS

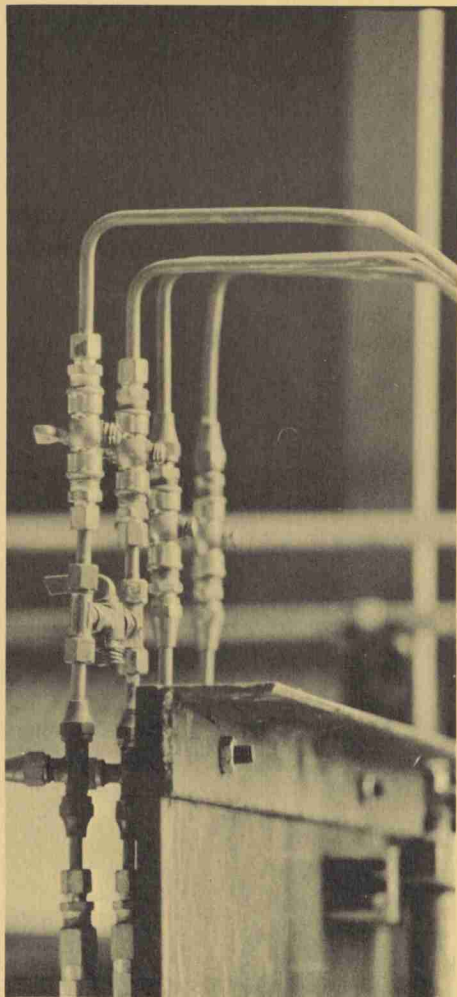

DON A. GRIGG



GARY A. HALL



CHARLES E. HARDEN



JAMES L. HARRISON

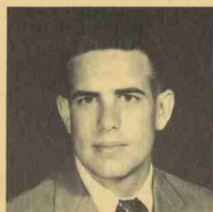

GEORGE M. GRIGGS



WAYNE E. HALL

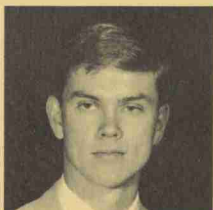

WARREN S. HARMON



ROBERT H. HARTGROVE



HARRIS B. GUPTON



THOMAS R. HAMILTON

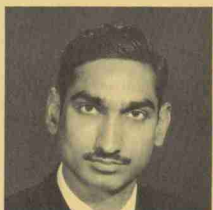

MOHAMMAD F. HAQ



JERRY G. HAYES



JOHN A. HAWKINS

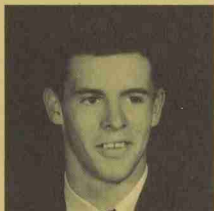

GRAY M. HENDERSON



JAMES C. HENDERSON



DON R. HERMAN



JOEL G. HICKS, JR.



SAMUEL T. HICKS, III



WILLIAM C. HICKS



JAMES E. HIGGINS



RALPH J. HILL, JR.



ROBERT F. HILL

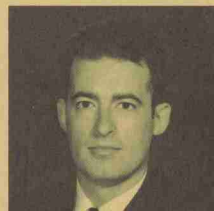

MANLY J. HILTON



BOBBY G. HINES

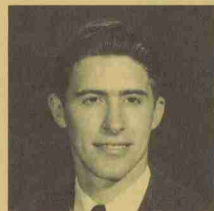
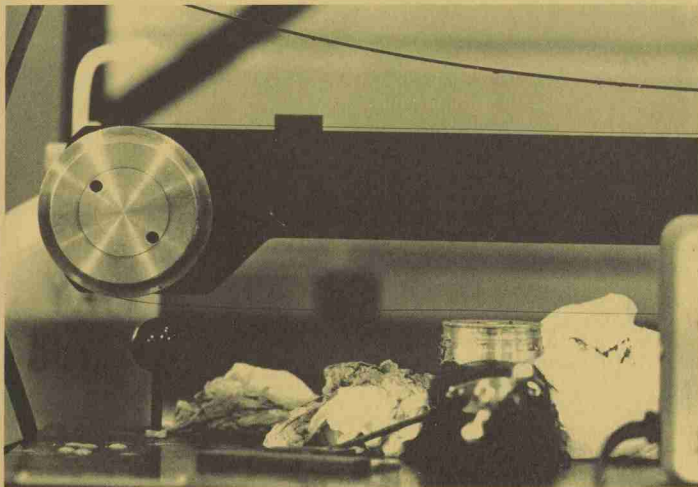

LARRY W. HINES



RUFFIN B. HOLDER, II



DONALD E. HOLLOMAN



PHIL T. HOWARD



WILLIAM C. HOWARD, JR.



THOMAS C. HOWELL



JAMES F. HOYLE



KANANG S. HUANG



JON E. HULBURT



ROBERT L. HUMPHREY



ALVIN N. HUMPHREYS



STEPHEN E. HUNT



JOHN R. ICARD

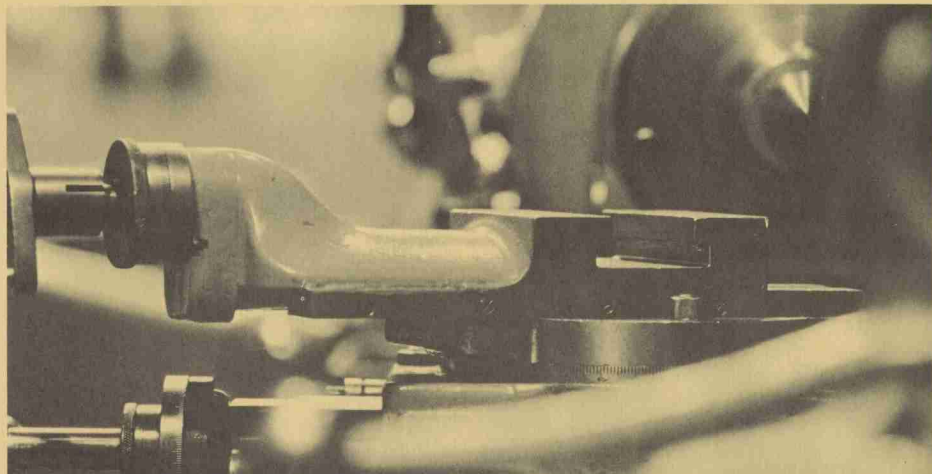

CHANDRA P. IMMANUEL



ALAN N. JACKSON



DWAIN L. JENKINS



FRED D. JOHNSON



HERMAN N. JOHNSON, JR.



JOHN H. JOHNSON, JR.



JOSEPH A. JOHNSON

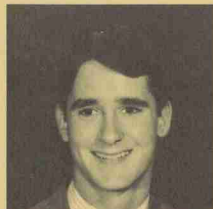

LARRY M. JOHNSON



MARION P. JOHNSTON



WILLIAM T. JOHNSON



LEONARD F. JONES, JR.



GEORGE D. KAKKOS



JACK C. KETNER

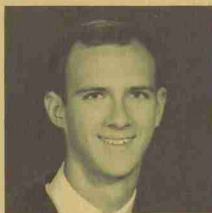

MAX D. KIMMONS



PHILLIP G. KINKEN



JAMES R. KIRKMAN

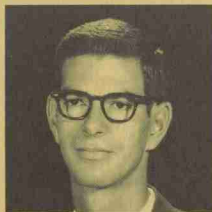

WILLIAM G. KLUTTZ

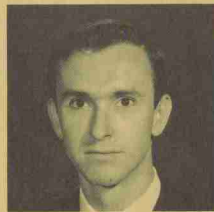

ROBERT W. KRAYNER



STEPHEN P. LAMONDE



JOHN H. LASLEY



LARRY L. LANG

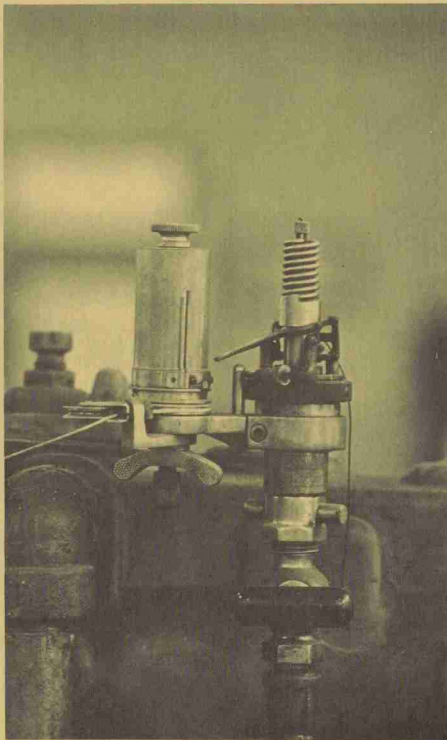

JAMES J. KELLY



KENNETH D. KIRBY



WILLIAM M. KORMAN



WAYNE D. LANNING



ROBERT A. LAWHON



RICHARD H. LEDBETTER



RICHARD M. LERNER



ALBERT V. LEWIS, JR.



JAMES W. LEWIS, JR.



WAYNE L. MICHAEL

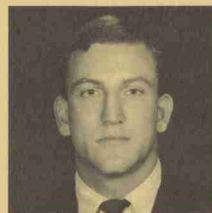

JAMES G. LINVILLE



MICHAEL B. LINVILLE

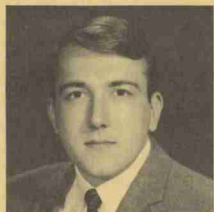

ALDO L. LIVERA, JR.



REX C. LOMINAC

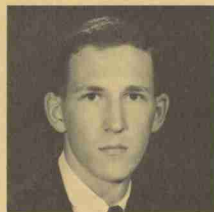

DAVID R. LONG



RICHARD K. LOWDERMILK



JACK I. LUNSFORD

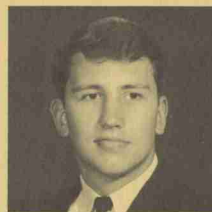

GLENN R. LYERLY



GARY S. McCACHREN

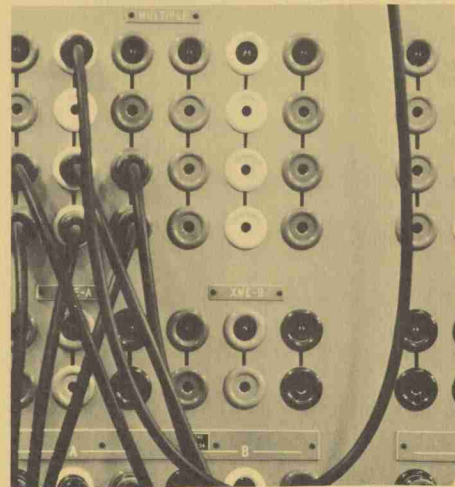

WAYNE D. McCALL

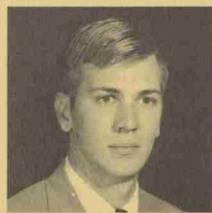

DAVID A. McCALLUM

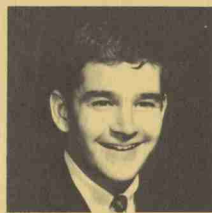

LORANCE R. McDONALD

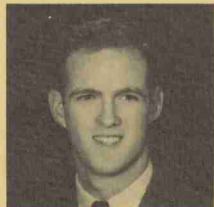

GEORGE F. McEVER



ROBERT F. MCGHEE



JAMES A. MCKEE

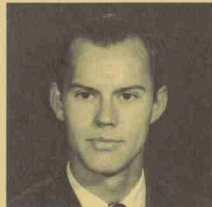

JAMES R. MCKEITHEN



FRANKLIN D. McLAWHORN



TONY B. McNEILL



DAVID H. McREE

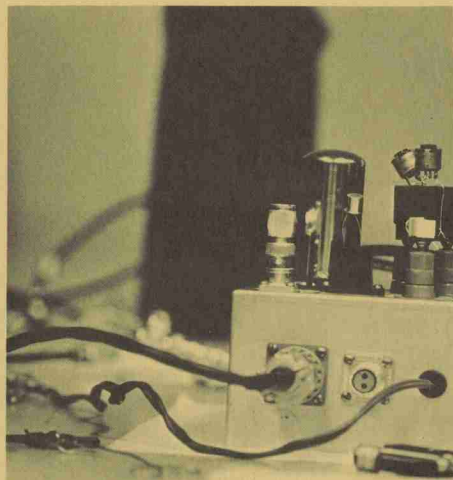

WILLIAM R. MANTIPLY, JR.



JESSE B. MARR



SCHAPPI MARSH

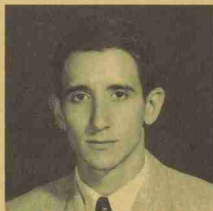

CESAR A. MASO, JR.

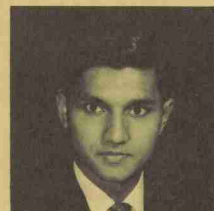

SOMAN MATHAI



RICHARD L. MATTHIS, JR.



ROBERT L. MAYNARD



MOHAMMAD MAZHAR

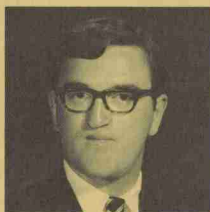

RICHARD E. MEADOR



WAYMON A. MELVIN, JR.



ROBERT A. MERRICKS



ROBERT S. METZ



CLEMON T. MILLER, JR.



LARRY W. MILLER



JAMES M. MITCHELL



JERRY W. MITCHER

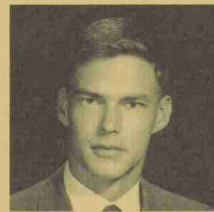

EUGENE A. MOORE



JOE G. MOORE, JR.



MARION D. MOORE



ROBERT S. MOORE



WILLIAM R. MOORE



MICHAEL J. MORAN



BENNY G. MORGAN



KENNETH W. MORGE



EDWARD J. MORRIS



THOMAS W. MYERS

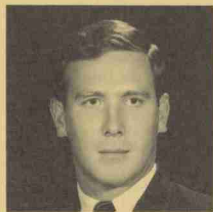

HUBERT M. NANCE



DAVID S. NELSON



ROBERT W. NORRIS



JABES A. ONDER



ERNEST W. O'NEIL, JR.



THURMAN L. OVERCASH

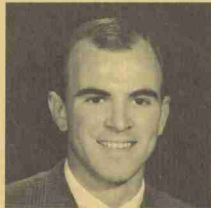

R. LOUIS OWENS



DONALD B. OWENSBY



FRANK M. PAGE, JR.

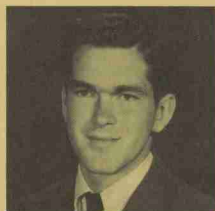

RONALD M. PAGE



VICTOR P. PALOMINO

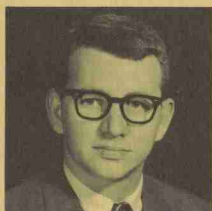

EDWARD S. PARRISH



HENRY H. PARRISH



JAME F. PARSONS



HENRY W. PATRICK



BERNARD W. PATTON

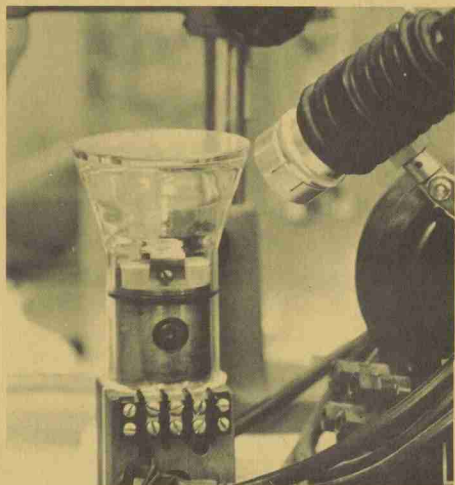

DAVID H. PATTON



RICHARD A. PATTON



SAMUEL N. PAYNE



WILLIAM F. PEACOCK



JIMMY R. PEDDYCORD



THOMAS D. PENDER



JEFFREY R. PERRY



THOMAS A. PETERSON



JOHN N. PHILBROOK



WARREN B. PINNEY, JR.



ROBERT L. POTTER



RANDALL S. PRESSON



RALPH S. PRESTWOOD



TONY A. PROPST



ARTHUR S. RABINOWITZ



THOMAS P. RANKIN



ALBERT T. RAY



HUBERT G. REAVIS, JR.



LAWRENCE J. RETTINGER, JR.



DONALD M. REYNERSON



WILLIAM T. RIDDICK, JR.



GEORGE A. RIEDEL



EARL W. RILEY



CHARLES L. ROBERTS



GENE D. ROHRER



JAMES R. ROOKER



LOUIS P. ROSSI



ASA D. RUARK



SAMUEL W. RUSS

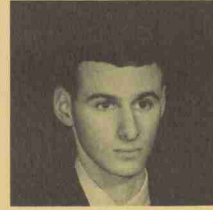

PHIL R. RYMER



BENJAMIN R. SAGE



GARY D. SALVAGGIO

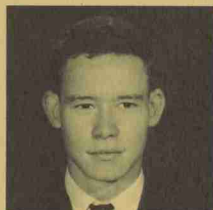

JOSEPH R. SANTEN



ERNEST L. SAPP



GEORGE B. SARAFIDIS

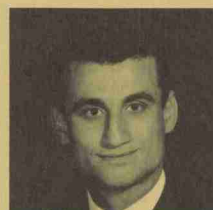

AHMAD A. SBAITI

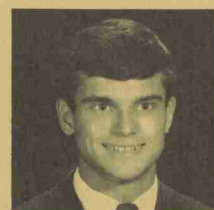

JAMES D. SCHMIDT



THOMAS M. SEARS

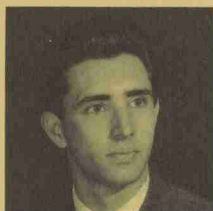

RUBEN D. SERRANO



CARL H. SETTLEMYER, JR.

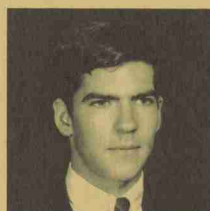

WALTER A. SEWELL



ROBERT M. SEXTON



RICHARD T. SHARPE



LARRY E. SHERMER

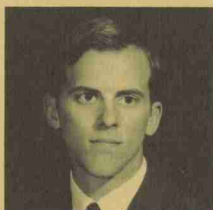

EDWARD R. SHORT



WILLIAM A. SHORT

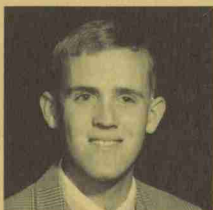

JAMES C. SHUGART

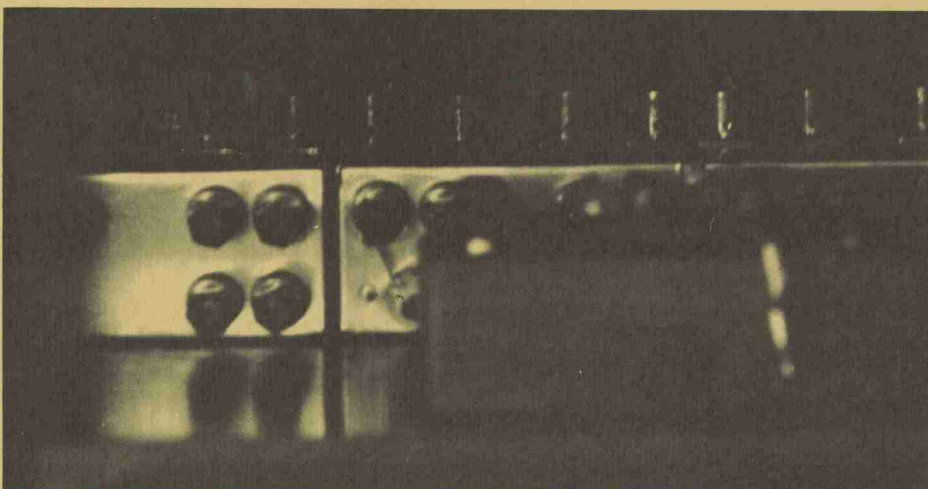

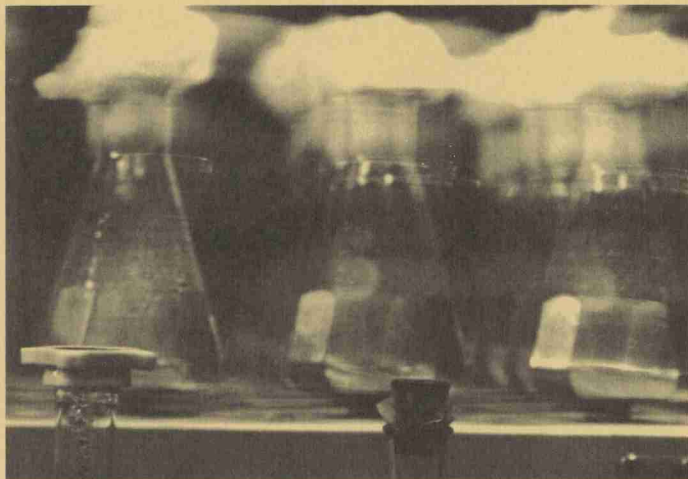

BENJAMIN L. SILL



NELSON W. SIMONS



LEO R. SIMPSON



WALLACE P. SIZEMORE



STEVEN C. SLOOP

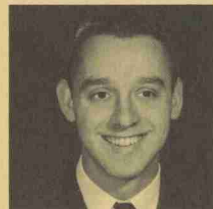

KENNETH L. SMITH



LARRY E. SMITH



MALCOLM L. SMITH



ROBERT E. SMITH, JR.



STEPHEN C. SMITH



THOMAS R. SMITH, JR.



THOMAS S. SMITH

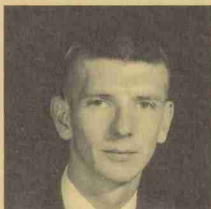

HINTON T. SNEAD



EMORY R. SNYDER

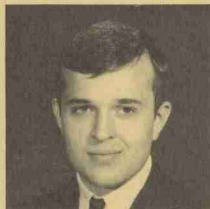

THOMAS J. SOCKOLOSKY

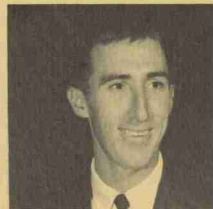

W. BOYD SOCKWELL



WYNDHAM M. SOUTHWELL



LAWRENCE O. STAHL



TERRY G. SPARKS



JOSEPH H. SPENCER



ROBERT R. STAMEY



HUBERT C. STANLEY, JR.



WILLIAM H. STARNES



L. G. STEPHENSON, JR.



JAMES K. STRICKLAND



EUGENE F. STRUPE, JR.



FRED A. STROUP



CLYDE A. STYRON



JOHN L. SULLIVAN, JR.



STEWART J. SYKES



ARTHUR F. SZMURIGA

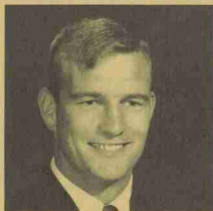

HOWARD G. TART



KEITH A. TATE



JOHNNY H. TEAL

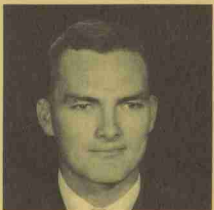

DOUGLAS M. TENNANT



WILLIAM W. TERRY



CLAYTON H. THOMPSON



KENNETH C. THOMPSON

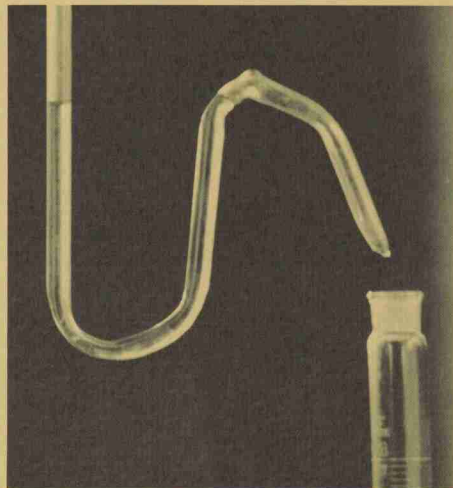



THOMAS A. TOMLIN



ELTON G. TUCKER



JAMES K. TURNER

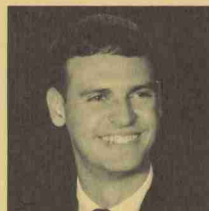

WILLIAM O. TYNDALL, JR.



FREDERICK C. TYNER



HORACE H. VANCE, III



RICHARD A. VANDERVEER



WILLIAM J. VAUGHAN



LARRY S. WADDELL

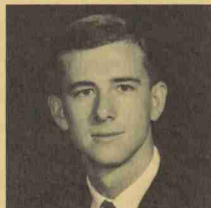

LLOYD R. WALKER



JOHN D. WALKER



DAVID B. WASHBURN



WALLACE R. WASHBURN, JR.



STEPHEN L. WASHINGTON



ROBERT A. WEBBER



JAMES R. WELCH

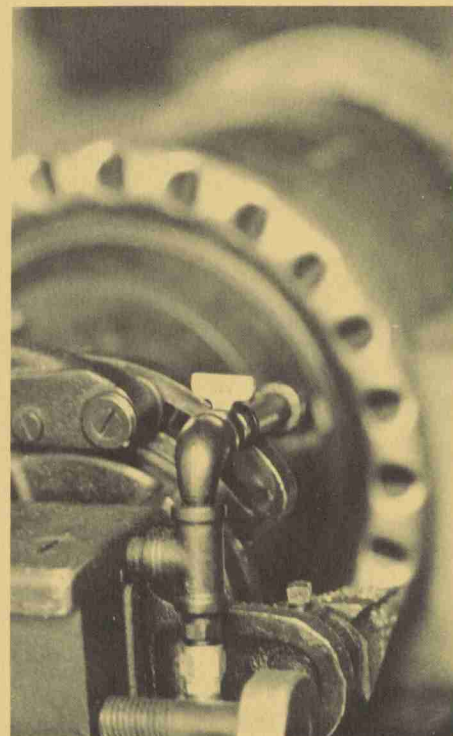

ROBERT J. WENDLAND

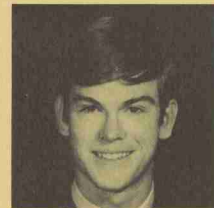

RALPH B. WESTON, JR.



NATHANIEL K. WHITFIELD

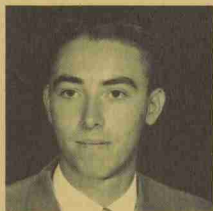

WILLARD H. WHITLEY



CHARLES R. WICKER

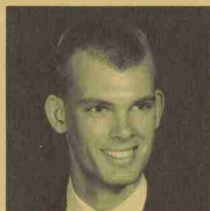

LAWRENCE E. WICKS



RONNIE L. WILLARD



THOMAS V. WILLARD



JOHN D. WILLIAMS, III



KENT B. WILLIAMS



LARRY K. WILLIAMSON

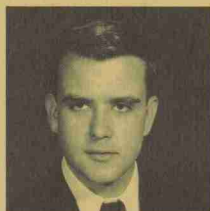

CHARLES C. WILSON III



JAMES G. WILSON



WILLIAM R. WILSON, JR.

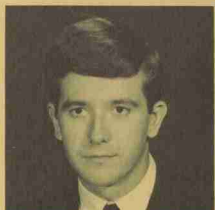

RONALD J. WITHROW

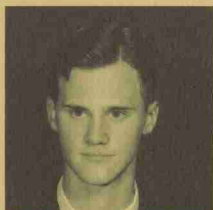

CHARLES S. WOLFF



JIMMY D. WOODIE

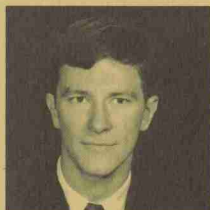

JOHN L. WOOLARD



CHARLES J. WYSONG



JERRY K. YARBOROUGH



LEONARD W. YEARGAN



ROBERT R. YONTS



BONNER N. YORK



ARTHUR W. YOUNG



HARRISON C. YOUNG



HENRY H. YOUNG III



PINETUM
PINETUM
PINETUM
PINETUM
PINETUM
PINETUM
PINETUM
PINETUM
PINETUM



"It is remarkable what a value is still upon wood even in this age and in this new country, a value more permanent and universal than that of gold. After all our discoveries and inventions no man will go by a pile of wood."

for'est.ry



ERNEST G. ALEXANDER



JEFFREY K. AMIDON



PHILIP A. ARAMAN



GIBBONS O. ASH



STANLEY W. BREWER



WILLIAM H. BROUGHMAN



RUSSELL H. BUTLER



WILLIAM S. CALLAHAN



DOUGLAS M. CHAPPELL

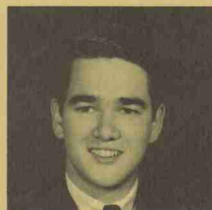

DAVID COLEMAN



HERBERT W. CRASE



CHARLES A. CREIGHTON



RALPH M. CULLOM



FRANK C. DORMAN, III



RALPH L. DUNCAN, JR.



JOHN S. DURHAM



THOMAS P. FETERS



GEORGE G. GLASS, JR.

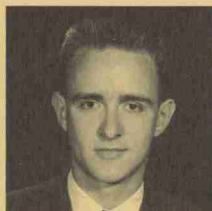

GALE H. GOODMAN



DOUGLAS L. HAMILTON

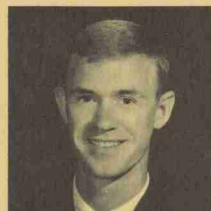

HOWARD W. HARRELL, JR.

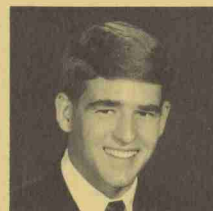

LARRY H. HARRIS



RANSOM V. HINTON

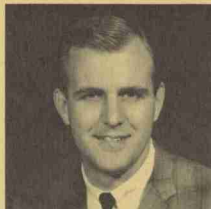

WILLIAM W. HOOD, JR.



JOSEPH H. HUGHES



JAMES T. JENNINGS



LARRY R. JOHNSTON



SHERWOOD L. JONES, JR.

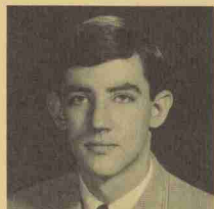

JAMES F. KEAR

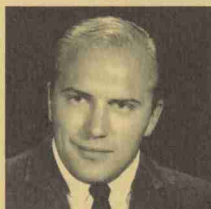

LARRY M. KENNEDY



GAIL L. KITTLESON

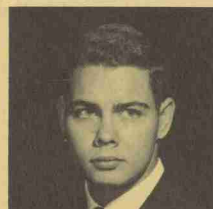

WILLIAM D. LA ROGUE



GEORGE E. LENNON



GEORGE V. LLOYD

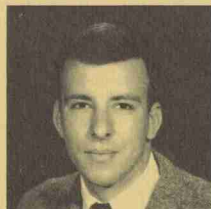

WILLIAM D. MCGILL, II



RONALD B. MCMILLAN



RALPH H. MULLIS



KHAJA NAIMUDDIN

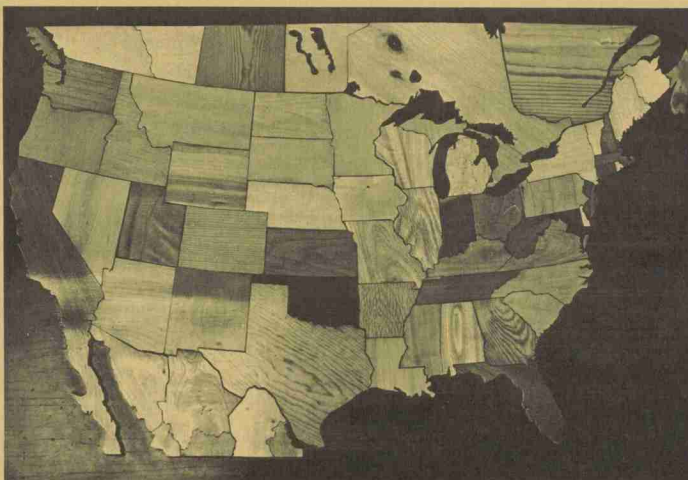

DENNIS A. NECKER

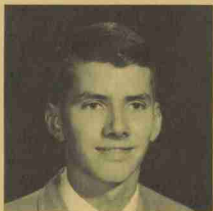

CHRIS E. NIELSON



GEORGE G. PEMBLE



KURT J. PETERSON

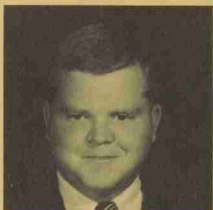

WILLIAM F. PFOHL



WALTER N. REED

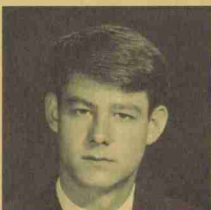

JOHN F. SCHNEIDER



ROBERT C. SCHOWALTER



PAUL A. SCHWAB



RUDOLPH T. SHEARIN

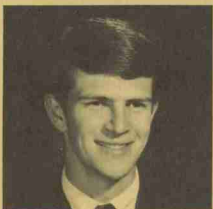

WILLIAM D. SMITH

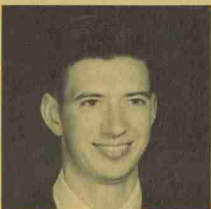

WILLIAM J. WADE, JR.



E. GORDON WARREN



RICHARD D. WEIGEL



LARRY L. WILLIAMS



WILLIAM A. S. WRIGHT, JR.



DEAN
FRED V. CAHILL, JR.

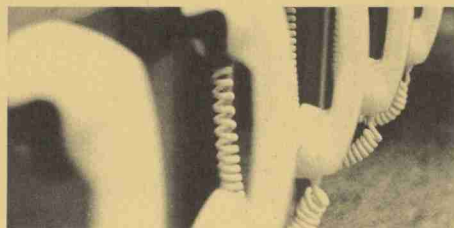

"Why should we be in such desperate haste to succeed and in such desperate enterprises? If a man does not keep pace with his companions, perhaps it is because he hears a different drummer. Let him step to the music which he hears, however measured or far away. It is not important that he should mature as soon as an apple tree or an oak. Shall he turn his spring into summer? If the condition of things which we were made for is not yet, what were any reality which we can substitute? We will not be shipwrecked on a vain reality. Shall we with pains erect a heaven of blue glass over ourselves, though when it is done we shall be sure to gaze still at the true ethereal heaven far above, as if the former were not?"

— Henry David Thoreau

liberal arts

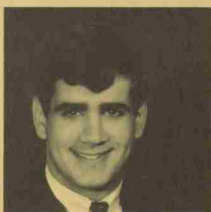

PHILIP V. ALBANO



GEORGE W. ALLEN, JR.



JOHN C. ALLEN, JR.



CHARLES E. AUTRY



HENRY P. AVERETTE, JR.



WILLIAM B. AYCOCK

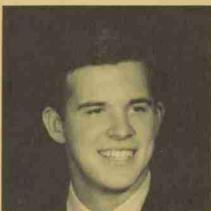

JERRY B. BAKER



RICHARD B. BELL



WILLIAM A. BENSON



BRYAN L. BOULIER

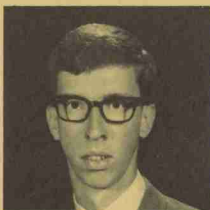

MICHAEL L. BOWMAN



FRANKLIN L. BRADHAM



JOSEPH G. ASBELL

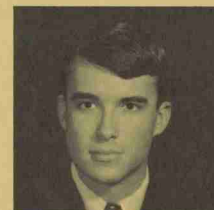

WILLIAM B. BAILEY

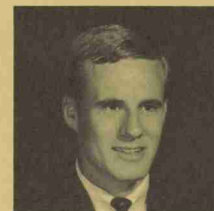

ROBERT A. BOONE



RODERICK W. BRADLEY

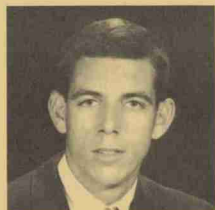

FRANK D. BRASWELL



BARBARA A. BROWN



DONALD A. BURSON



RONALD L. CANADY



RONALD V. CARVER



KATHERINE M. CHAMBERS



WILLIAM R. COLQUITT, JR.



HOWARD W. DANIEL



SHIRLEY M. DANIEL



DONALD A. DAVIS



JUDITH C. BROWN



ROBERT M. CARMANY



HARRY H. CLENDENIN, III



PETER R. DAVIS



RAYMOND C. BUDAY



BARNEY A. CARROLL, JR.

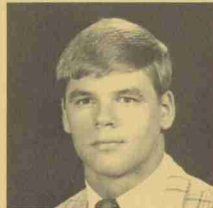

ROBERT C. CLODFELTER



GURNEY L. DIXON, SR.

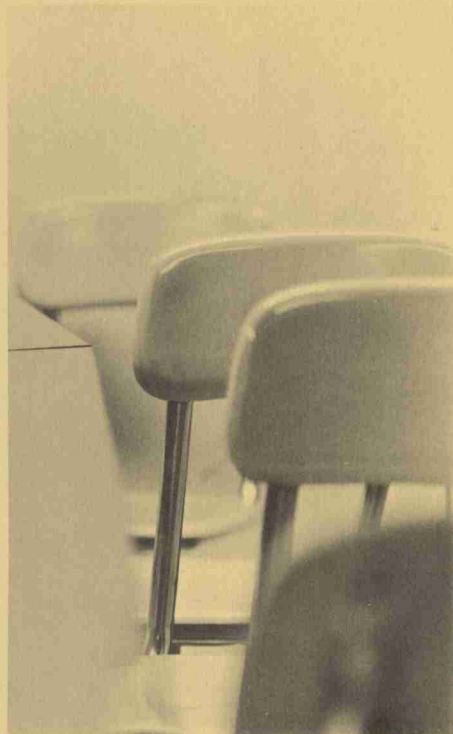

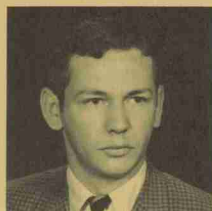

JOHN A. DOERR

WILLIAM E. DOWNEY

FARRIS A. DUNCAN

PAYTON E. DUNN

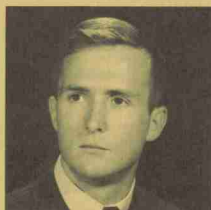

JAMES E. EASLEY, JR.

NANCY W. ELIADES

CHARLES C. FINCH

JAMES E. FISHER



JOFFRE R. FISHER, JR.

LATTIE P. FLOWERS

THOMAS A. FRASER, III

EMERY F. FREKKO

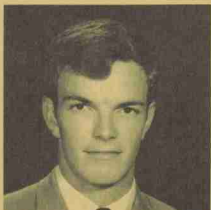

SIDNEY C. GAMBILL

LYNNE S. GLADSTEIN

ROBERT J. GOULD

WILLIAM E. GRANTMYRE

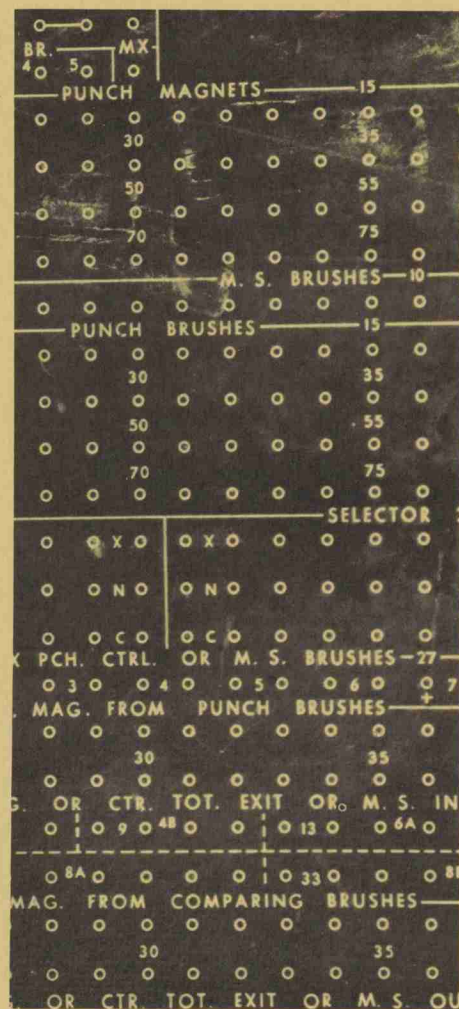



SIDNEY R. GRIFFIN



CHARLES E. GRUEHN



GEORGE F. HACKNEY



LYNN R. HALLOCK



KATHRYN W. HAMILTON



JOHN G. HASSELL



WILLIAM M. HASWELL



ELDON L. HOFFMAN



ANTHONY O. HONEYCUTT

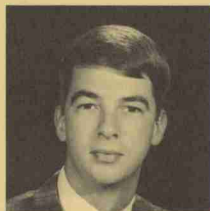

VANCE E. HONEYCUTT



ELIZABETH E. HOWARD



HARRY S. HUGHES



MARY S. JAMES

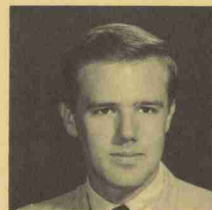

ARTHUR R. JARVIS



RANDALL G. JOHNSON



WILLIAM H. JOHNSON, JR.

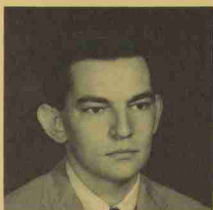

CHARLES C. JONES

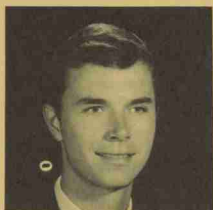

B. T. KELLER

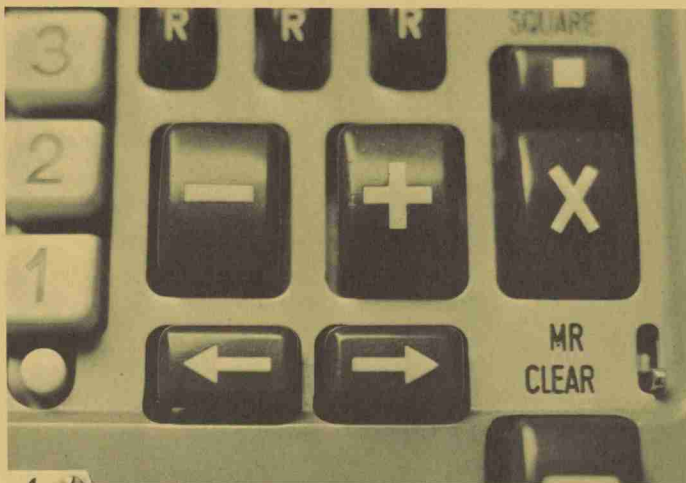

WILLIAM B. KLUTTZ, JR.



TICE N. LEONARD, JR.



ROBERT C. LOWERY



MARIANNE R. MCGILL



EDWARD A. MARTIN

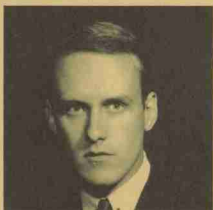

JOSEPH R. MARTIN, JR.



PATRICIA L. MILNER



LINDA M. MITCHELL



MARY R. MOORE



CAROL G. MORGAN

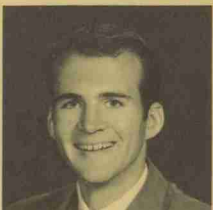

CHARLES W. MORTON

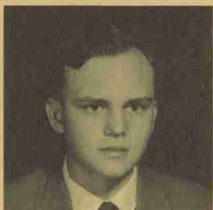

CHARLES W. MOTLEY

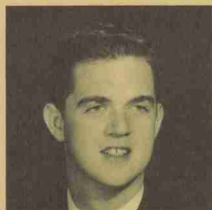

DENNIS F. MURPHY



LEWIS G. MURRY, II

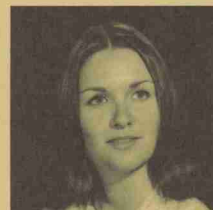

RACHEL B. NASH



MARTHA JO NEAL



CLIFFORD L. OAKES

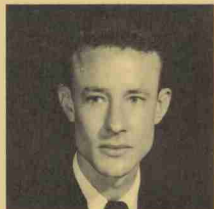

WILLIAM H. PARIS



DENNIS A. PARKER



CELIA R. PARSONS



EDWARD L. PAULEY



WILMA C. PEEBLES



CAROLYN M. PICKETT



ROBERT C. PIKE

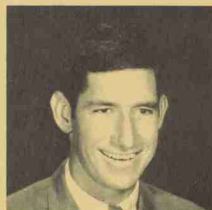

RICHARD G. POINDEXTER



ROGER D. POWELL



JAMES M. ROSENSTOCK



RUSSELL G. SHERRILL

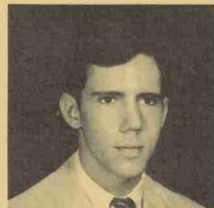

NORMAN S. SMITH



TERRELL E. STEVENS



MAX H. STRADER, JR.

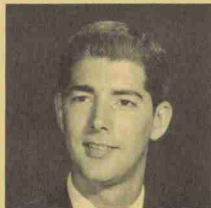

JAMES E. STRAWBRIDGE



BETTY A. TALTON



CURTIS C. TILLOTSON, JR.



ROBERT C. K. TSANG



HOWARD A. TYSON



JOHN R. VANN



BRENDA J. VERNON



JIM WATERS



HELYN L. WATSON



JODY C. WEBB

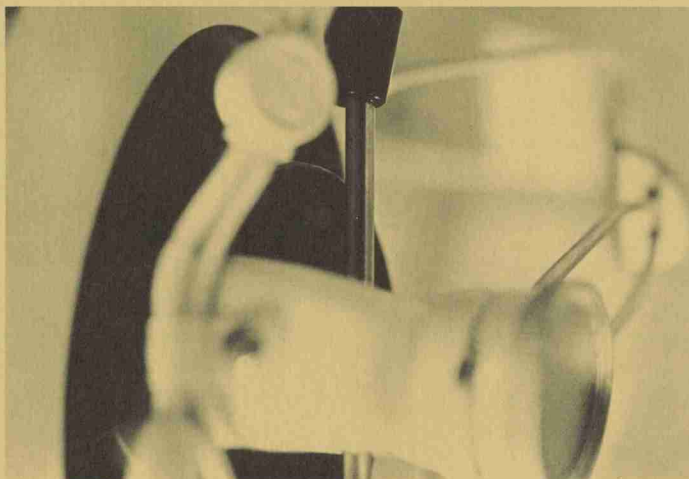

JANET L. WEBSTER



JOHN M. WHITE

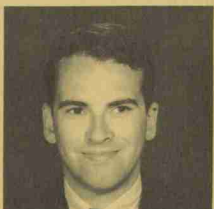

WILLIAM E. WHITE



STEPHEN A. WILDER



THOMAS E. WILLIAMSON, JR.



DON L. YELTON



JILL E. YONTS

"Our notions of law and harmony are commonly confined to those instances which we detect; but the harmony which results from a far greater number of seemingly conflicting, but really concurring, laws, which we have not detected, is still more wonderful."



A philosopher of sorts, one of the New England Transcendentalists, once said that all words expressing moral or intellectual facts, if traced to their roots, would be found symbolic of natural facts. Those natural facts, in turn, were symbolic of spiritual facts. His final conclusion implied that words were also symbolic of spiritual truths.

With that in mind, let us imagine him on a guided tour of the School of Physical Sciences and Applied Mathematics.

"No, no, Mr. E—, there is more. We still have to show you the plasma physics laboratory. And there is the radio-chemistry laboratory. As well as our one million volt Van de Graaff accelerator, and the two analog computers—the GEDA and Donner. Nor must we miss the IBM 1620 digital computer, or the IBM System 360 Model 30—that's connected by telecommunication lines to the Model 75 at the Triangle Universities Computation Center. Then we'll show you the Varian Associates HA-100 high resolution nuclear magnetic resonance spectrometer. And the upper atmospheric physics laboratory. And the biomathematics and biophysics laboratory. The ultraviolet-infrared-visible spectroscopic laboratory. The heterogeneous nuclear reactor. The X-ray laboratories with diffraction and radiographic equipment. The Beckman Model E analytical ultracentrifuge—what did you say? The what? . . . Oh. Let me think—I know we must have one . . . Oh, yes—around the corner. The door with MEN on it. MEN. M-E-N—like in *Homo sapiens*."

DEAN
ARTHUR C. MENIUS, JR.



phys'ics and math

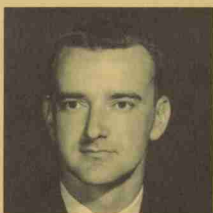
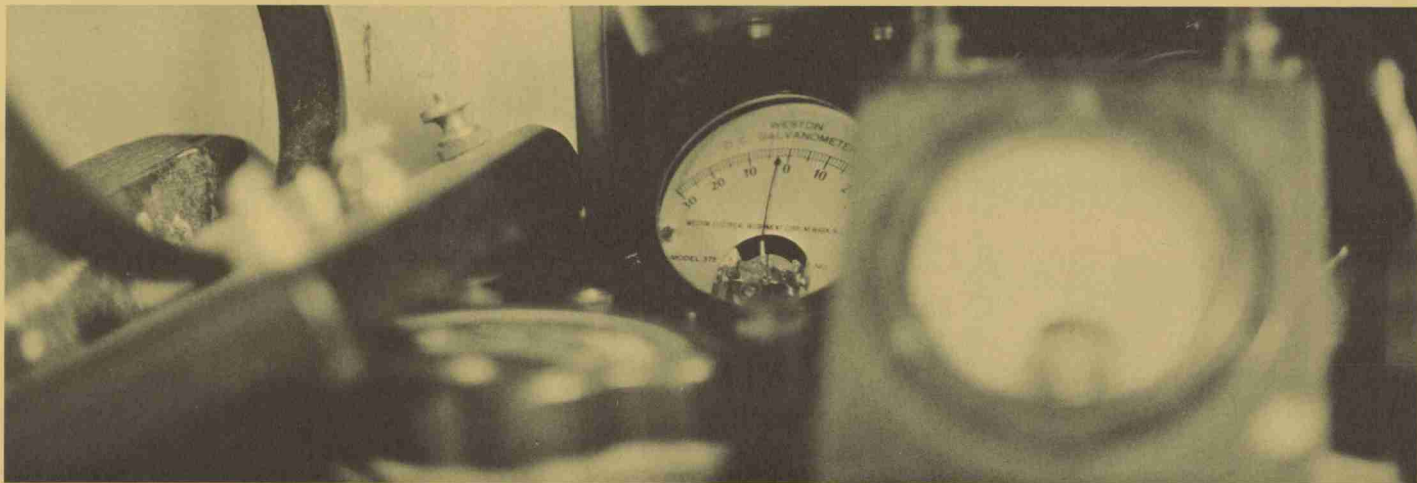

SAMUEL R. AVERETTE



JOHN W. BASS

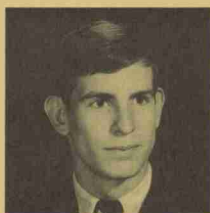

JOHN E. BERCAU

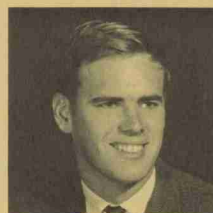

CARL W. BLEICKEN



GARY M. BRADY

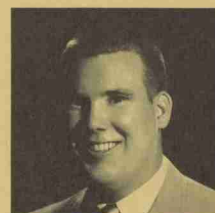

JOHN W. BRANER



ROBERT F. BURCH



MYRON L. CAUBLE



THOMAS L. CAUDILL, JR.



EDGAR R. CHAVEZ



ALBERT H. DOBYNS



RICHARD W. EAKER

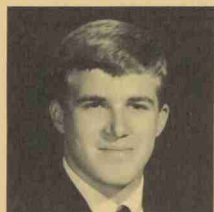

JAMES M. EPHLAND



WILLIAM R. FAIRCHILD



DUNCAN J. FLOYD



JOSEPH W. FREELAND

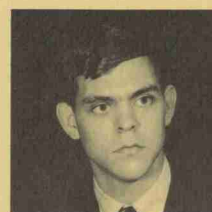

ROBERT T. GIBBS



WALTER G. GIBSON



DANIEL GRINNAN, JR.



PAUL T. HEILIG

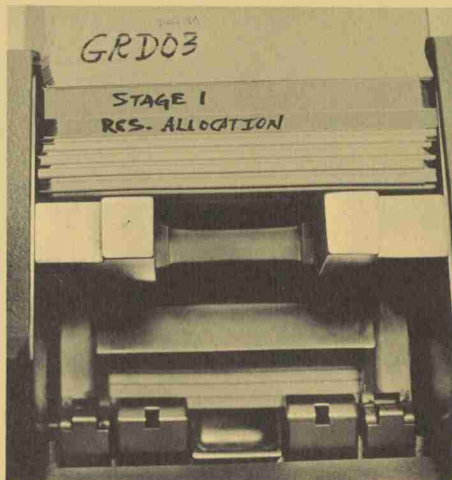

LORENZO O. HILLARD



HARVEY M. IWEKES



WATSON D. JUSTICE



CHARLES A. KEEN

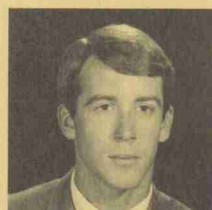

WILLIAM F. KING



THOMAS W. LANGFORD



GENE W. MCGARITY



DENNIS K. MACKLIN



MARGARET E. MANN



WILLIAM S. MIDDLETON



WILBERT L. MURPHY



WALKER L. OLDHAM



JOHN C. PEGRAM, JR.



OWEN F. PHARR, JR.



ROBERT E. PHILIPS

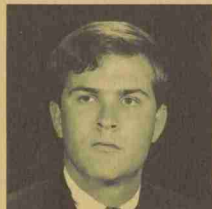

EDMUND J. PIASKI



JAMES K. SHEEK, III



JOHN W. SIMPSON



THOMAS L. SMITH



ROBERT W. SPAIN

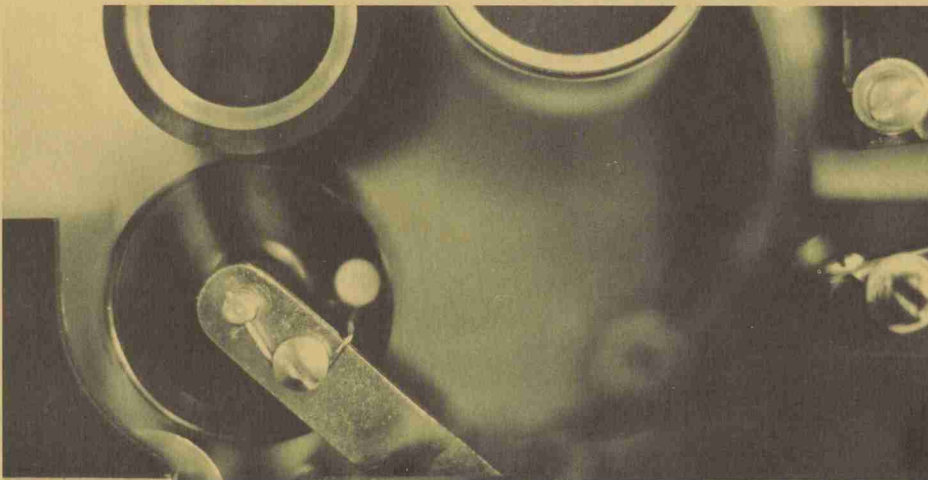

LYNN B. SPEES



EDGAR W. TANNER, JR.



IVEY M. WARREN



BRUCE A. WHITAKER



SARAH K. WHITE



OKIN S. WHITENER, JR.



FREDERICK L. WILLIS



HERMAN C. LENINS

tex'tile

"Perhaps we should never procure a new suit, however ragged or dirty the old, until we have so conducted, so enterprised or sailed in some way, that we feel like new men in the old, and that to retain it would be like keeping new wine in old bottles."

And at the other extreme, there is the familiar tale about the Emperor and his new clothes. Remember that one? Remember also the clear-eyed child's exclamation when the Emperor, deluded and denuded, paraded his new finery through the streets? "But he's naked!" Or words to that effect.

Not many of us share a predilection for old bottles, nor would most of us care to join the Emperor's parade — despite the dictates of current fashions, or the availability of new materials of sheernesses comparable almost to that of the Emperor's new suit. Our tastes generally are more conventional.

Even so, we live our lives swatched in a multitude of textiles, and have done so since Man first gave the pelt back to Bruin — or to his wife for Christmas. Whether the fabrics are woven or knitted, whether the fibers are cotton, wool rayon, or one of the many new synthetics, whatever our places along the continuum between Emperor and Man of Concord, textiles and textile products satisfy a fundamental human need, as well innumerable fancies.



TEXTILE FORUM
TEXTILE FORUM
TEXTILE FORUM
TEXTILE FORUM
TEXTILE FORUM
TEXTILE FORUM
TEXTILE FORUM
TEXTILE FORUM
TEXTILE FORUM
TEXTILE FORUM



DEAN
MALCOLM E. CAMPBELL

BILL SHAW
CHARLES TYSON
RALPH ELLIOT, ED.
ROSE COOPER

STEVE ELLIS
GARRY MORRISON, ED.
ROSEMARY FORTE



JAMES M. ALLISON



ARMON W. BALDWIN, JR.



JOHN C. BAUCOM, JR.



MITCHEL W. BAUCOM

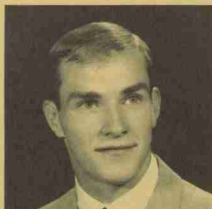

MICHAEL A. BLAIR



JOHN D. BOAZ



CHARLES H. BOHRER



ZELBERT E. BOYD

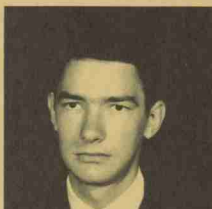

JACK W. BRINKLEY

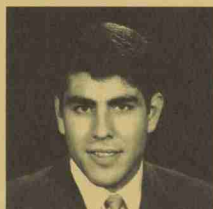

FRANK BUCCA

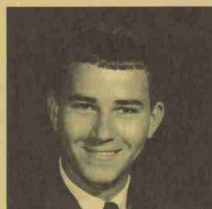

JOHN E. BUTTS



JERRY D. CALDWELL



WILTON E. CARTER, JR.



RICHARD C. CLINE



JOHN E. COLLIER



JOHN H. CORBETT

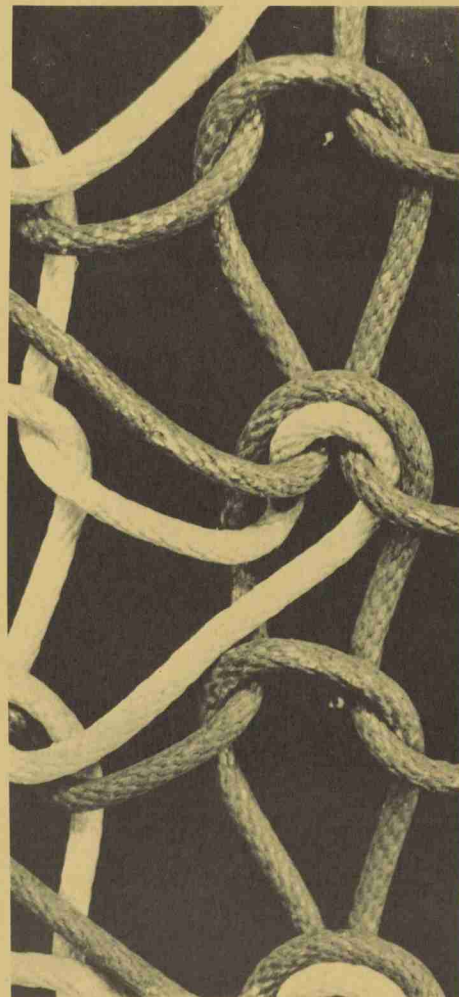



HENRY T. CRIGLER



EMMETT J. DAVIS, JR.

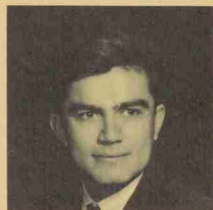

MUMTAZ DURMAZ



RALPH D. ELLIOTT



LENWOOD E. DANIELS, JR.

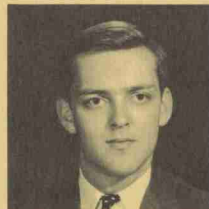

ROBERT E. DELLINGER



CHARLES A. EDWARDS



STEPHEN L. ELLIS



ROBERT P. DANIELS



CHARLES L. DONALDSON



EBEN R. EDWARDS, JR.



HASAN E. ESEN



ROBERT T. DAVIAN

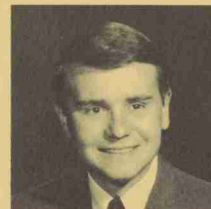

TERRY L. DOWNES

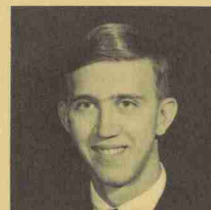

FOREST M. EDWARDS, JR.



RODNEY T. FARLOW

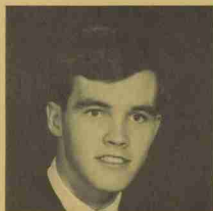

JEFF I. FITCH

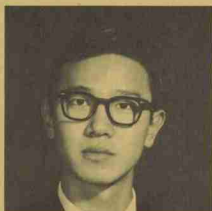

JACK K. FONG



ROSEMARY J. FORTE

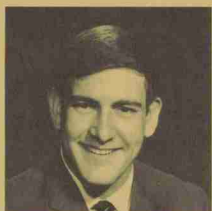

CHARLES D. FRICK



YVON GAGNON

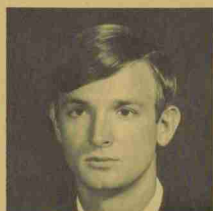

LYLE D. GARDNER



GEORGE R. GEMAYEL



PHILLIP D. GRIFFIN

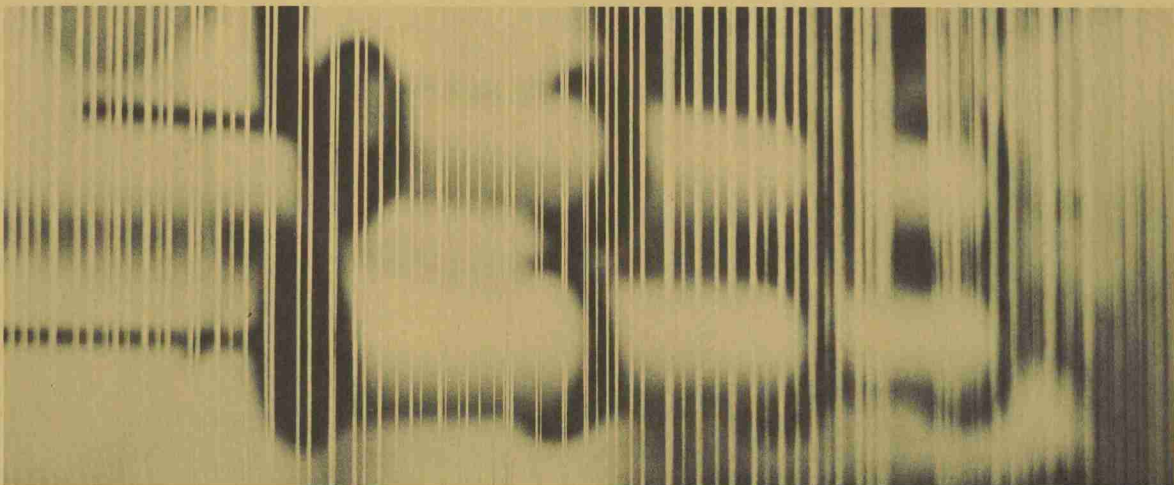

EMERY H. HARRIS



KENNETH W. HARRISON

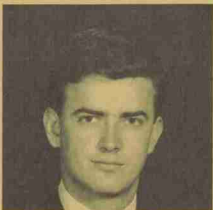

JOHN J. HARTLEY, II



WADE L. HIGGINS



CHANCE L. R. HILL, JR.



DAVID W. HIRSCH



DAVIE R. HOLMAN



KENNETH E. HOWELL



HEATH B. HOWIE, JR.



JERRY D. JAMES

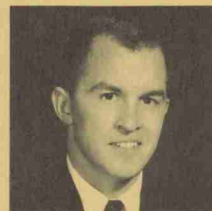

ROBERT L. JAMES



MARLENE M. JEFFREYS

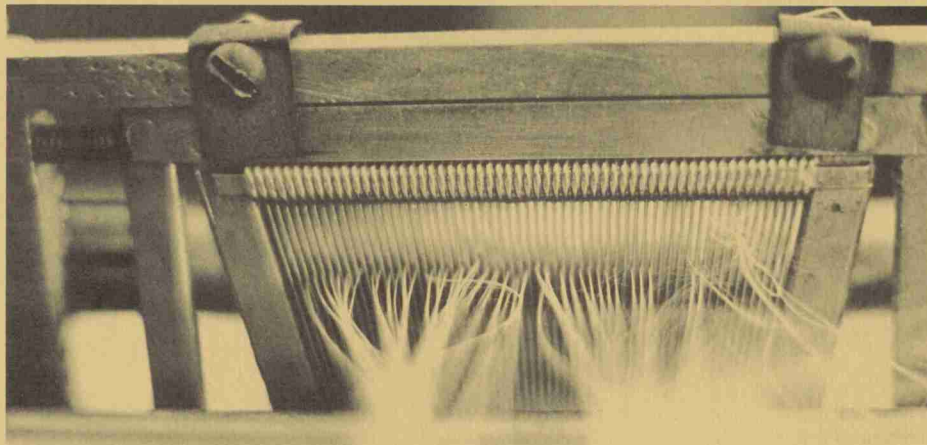

BENJAMIN P. JENKINS

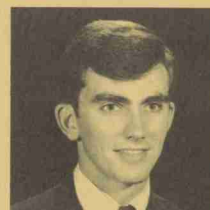

TIMOTHY H. JOHNSON



CHARLES A. JONES

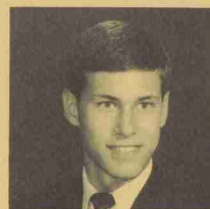

JAN M. KALEY



BILL G. KENYON



JULIAN W. KING

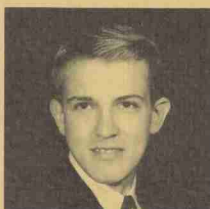

BILL A. KNIGHT

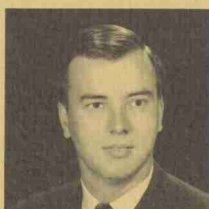

E. M. KOEBBERLING



JON C. LEDUE

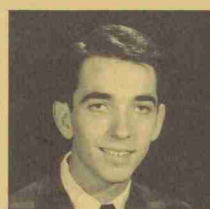

LARRY G. LISK



ALFRED W. LOFTIN



CHESTER R. LONG, JR.



JOHNNY F. LOWE



DAVID L. LUNCEFORD

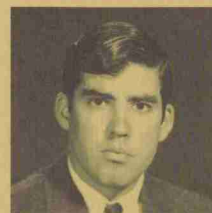

DANIEL L. McLAURIN, III



HOWARD C. MALPASS, JR.

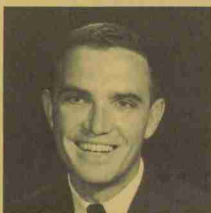

JAMES L. MAUNEY



JOEL T. MERRITT



CHARLES B. MOORE

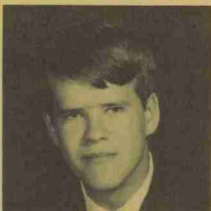

JOHN G. MORGAN

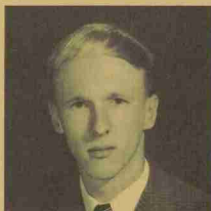

ROBERT D. MORGAN



GARRY W. MORRISON

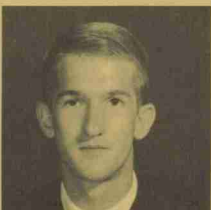

JAMES H. MORTON

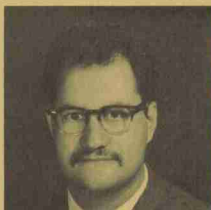

M. MOSTASHARI

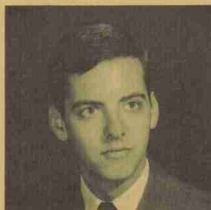

HERBERT S. MURPHY



MURRY P. MURPHY



JOHN F. MURRAY



WILBUR L. OWNLEY

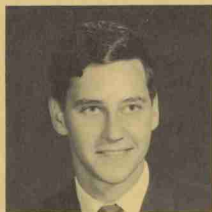

ROBERT F. PALMER, III

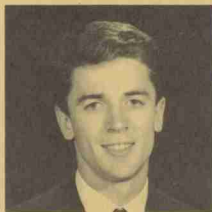

ROBERT L. PAQUETTE



ALLEN B. PARKER



ALAIN PELOQUIN



RALPH A. PETRONE



HAROLD G. PETTY

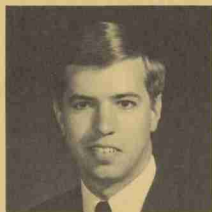

JIMMY L. PRIVETTE



RAJA A. RASHID



JERRY H. REITZEL

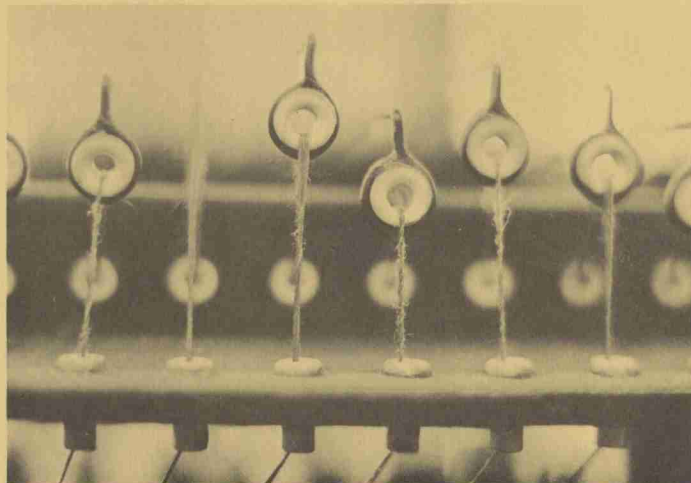

REJEAN ST. DENIS



DAVID T. ROUSE



YVES SANCHE



PIERRE L. SEVENO



JOHN M. SCOTT



BRADLEY W. SMITH



MELVIN L. SMITH



WILLIAM G. SMITH, JR.



DANNY S. SWAIN

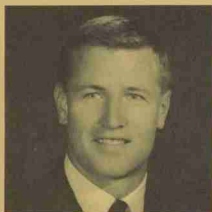

CHARLES L. TAYLOE



BOBBY W. TAYLOR



JAMES M. TEAGUE

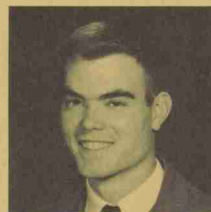

JESSE G. THOMAS

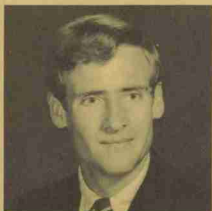

KENNETH A. TROUTMAN



CHARLES L. TYSON



BARRY D. WALDROP



GARLAND L. WALKER



HIGH L. WALDER, JR.

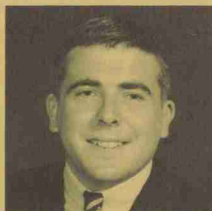

JERRY L. WALL

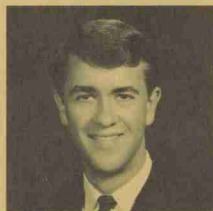

WILLIAM T. WARDEN



WILIAM D. WHICKER



MICHAEL J. WHISENANT



JOE D. WHISNANT



ERNEST S. WHITE



RONALD C. WILSON

MEMBERSHIPS CLUB MEMBERSHIPS CLUB MEMBERSHIPS

AGRICULTURAL
ECONOMICS CLUB

ROBERT W. ALLSBROOK
H. GRAY ASHBURN, JR.
VERNON C. BALLARD
DAVID A. BIGGS
LEONARD C. BOYETTE
BENNIE L. BRADSHAW, JR.
THOMAS F. BRIDGERS, JR.
FREDERICK T. COLTRAIN
THOMAS M. CREWS, JR.
BENJAMIN G. DANIEL
CHARLES E. DANIEL, JR.
JOHN W. DOUGLASS, JR.
JAMIA A. EAGLES
IVEY W. EDGERTON, JR.
HENRY W. ELLIS
JAMES S. GAY
HIGHT HARRISON
OLIVER T. HOBGOOD, JR.
JAMES R. JONES
JAY C. JONES
WILEY W. JONES, JR.
RONNIE P. KING
STEPHEN I. KUTNER
LARRY M. LAND
C. EUGENE LEWIS
ROBERT C. LITTLE
SAMUEL T. MATHEN
DAVID W. MILLER
RALPH E. MILLER
WILLIAM O. MIZELLE
RALPH S. MORGAN
JOHN A. MULLIS
RANDY E. NIEDERER
KERMIT D. NOBLE
LESLIE O. NOBLE, JR.
WILLIAM L. PARLIER
W. CARTER PAYNE
WILLIAM J. SHERRON, JR.
JOHN W. SMITH
JOSEPH H. SOWELL
LARRY W. STONE
WILLIAM H. THIGPIN
H. ANDREW TYSON
WILLIAM W. WACHTEL
BOBBY G. WHITE

AGRONOMY CLUB

JIMMY G. ASKEW
WILLIAM E. BAILEY
ROY B. BAUCOM
DAVID A. BOYD, JR.
CHIVOUS O. BRADLEY
STEPHEN W. BROOME
WILLIAM C. CARROLL
CARROLL E. COLLINS
WALTER F. CONGLETON
FREDERICK E. CUMBO
WALLACE L. CURRIN
JAMES L. DAVIS, III
MALCOLM L. DUNKLEY
BETHE E. EDWARDS
ROBERT D. ELDERS
ROBERT B. GOINS
MICHAEL GRANGER
HENRY B. HAGWOOD
CARL W. HALL, III
MOHAMMED HAROON
PATRICK H. HARPER
MELTON F. HALL
JENIS L. JACKSON
LARRY C. JACKSON
DERRICK W. JAMES

FREEMAN S. LONG
LeROY MINTZ, JR.
ROBERT J. MOORE
JAMES R. PATTERSON, JR.
LOYD L. PEED
WILLIAM W. POINTER
HENRY C. RIDDICK
WILLIAM L. ROGERS
TOMAS RUEDA
LeLAND M. SIMMONS
DICKIE M. SUMRELL
RONALD P. THOMPSON
CHARLES H. WOMBLE
JAMES A. WOODARD
A. C. YARBOROUGH

AGRICULTURAL
ENGINEERING CLUB

TERRY A. BRINKLEY
LARRY L. COATS
JIMMY G. DAVIS
RICHARD H. DAVIS
GILMER A. EDWARDS, JR.
GITHERN E. ELLER
JOHN E. FRANCIS
DANIEL J. GALLETTA
DWIGHT D. GRADY
FREDERICK L. HARDISON, JR.
ALTON R. HARRIS
MILTON G. HARVEY
GARY L. ICENHOUR
JIM P. JACKSON
CHARLES T. KEARNS
TALLIE W. LAMM, JR.
GURNIE R. LEE, JR.
CLETUS E. LINEBERRY
JAMES S. MEADOR
JOHN H. MERRITT
GERALD D. METZGER
CHARLES A. PARRISH
CHARLES L. PHIPPS
WILLIAM S. ROBERTSON
JAMES W. RODGERS
PATRICK S. SMITH
DAVID H. VAUGHAN
BRUCE H. VIRKLE
ELMER F. WIGGINS
GEORGE R. WILSON
CHARLES T. WRIGHT

ANIMAL SCIENCE CLUB

BRIAN K. ASHFORD
WILBUR T. BRITT, JR.
WALTER CHERRY
GEORGE W. CHAMBLESS
LEWIS CRABTREE
LARRY DAVIS
DON GODWIN
JIM GRAHAM
R. W. GUDGER, JR.
EDD HARDEE
SPURGEON HYDER
CHARLES H. ISLEY
JOHN T. JONES
RONALD McPHERSON
CHUCK MILLER
WILBER NEWLIN
WAYNE NEWTON
WAYNE OESTREICH
GEORGE PARHAM
FRED T. PUGH, JR.
CHARLES RAY
PAUL REID
MICKEY SIMMONS

GENE STALLINGS
LARRY STEWART
JOHN A. TANKARD, JR.
MACK WARD
FRANK WATERS
ROBERT W. WINSTON
ARON WOMBLE

FOOD SCIENCE CLUB

BENNY E. BENTLY
DANNY A. BROWN
RICKY D. CONE
MARGARET A. COOKE
ROBERT A. COOPER
FREIDA A. EAKER
THOMAS L. EDWARDS
ERVIN J. EUDY
CHARLES C. GOODNO
HERBERT B. GRIMES
EDGAR R. HANDY, JR.
LOYD R. HONTZ
ROBERT W. HORTON
RAPH M. KEATON
LARRY S. KERR
DANNY L. KINLAW
STEPHEN L. KORNEGAY
RAYMOND C. MADRIN, JR.
EMANUAL A. MAY
THOMAS K. McMURRY, III
JACOB A. PALMER, III
HENRY D. PODGAYSKY
CHARLES R. RUSSELL
DENNIS A. SHEPHERD
DAN SPEARS
ROBERT L. STARK
WILLIAM L. STROUD
LARRY E. WATERS
DONALD WHITE
HERMAN B. WILLIAMS
JOHN R. WOODARD, JR.
GEORGE L. WORSHAM
THOMAS M. WRIGHT
SCOTT ZIOBRON

LEOPOLD WILDLIFE CLUB

ROGER BARKS
 JOEL BARDEN
 DAN BENFIELD
 FRED BONNER
 ART BROWN
 DAVID BRADSHAW
 ROB BUSCH
 JACK CORCORAN
 KENT CRAWFORD
 DAVID GOSSTOTT
 WILL HAMILTON
 RICHARD H. HORRELL
 RHETT JOHNSON
 SYDNEY JOHNSON
 JOHN KEEN
 RICHARD LINKO
 DONALD MANBY
 JIM MERCER
 MARVIN NICHOLS
 BILL OVERTON
 PRESTON PATE
 DAVID PENNELL
 RANDY PERRY
 E. H. POWELL
 BAL PURDY
 CONNELL PURVIS
 JOHNNY PYE
 RONNIE SHELL

DON STEPHENSON
DENNIS STULTZ
JOHN TATE
HAROLD TYUS
TOM VAUGHN
TOM WETMORE
BOB WOODY
STEVE WORTHINGTON
RICHARD YATES
BRYON ZUVER
WAYNE JONES

POULTRY SCIENCE CLUB

PAUL ALEXANDER
WILLIE BURLESON
BERNARD SMITH
EUGENE MOORE
BOB TRIPLETT
CLYDE HONEYCUTT
TED M. SIMMONS
GARY HOWELL
JOHN JACKSON
DWIGHT LOWDER
RAY ROBERSON
DON BRYANT
JERRY ROGERSON
RODNEY HUTCHINS
LARRY TALLEY

PRE-MED AND
PRE-DENT SOCIETY

NEAL ADKINS
ROBERT ASHFORD
LEE ATKENS
THOMAS AUSTIN
JAMES BARNHILL
JERRY BERGSEN
JAMES J. BONNER
EDWARD BOOLGES
MAC BRYANT
PAUL BURWELL
DONALD CAMPBELL
JOHN COTTINGHAM
M. B. COVINGTON
C. J. CREW
MARY EDWARDS
ROBERT FINCH
JAMES FINGLUM
W. R. FOWLE
W. R. GAMMON
JOHN GRAY
DANNY GOLDEN
MIKE HARRIS
ALAN HARPER, JR.
SAMUEL HINT, JR.
GROVER HILL, JR.
ED JAMES
DONNIE LAYMO
ROBERT LEE
CALVIN MITCHELL
BARBARA MILLER
JOANN MORGAN
PAUL MCKOWN
RIC NOSS
ART PADILLA
RONALD PATTERSON
SALLY ANN POLLOCK
BILL RAMSEUR
JAY SALEM
SAM SIMMONS
BOB TALLAKSON
RONALD THOMAS
STEVEN WHITTIER

ADAMS, SIDNEY M.

Raleigh, N. C.
Delta Sigma Phi; Phi Sigma
Society; Cross Country 3, 4;
Track Team 3, 4; Monogram
Club; Wildlife Club
AGRI. SCI.—WILDLIFE
BIOLOGY

ALCON, CLARENCE C.

Kernersville, N. C.
AGRI. SCI.—ENTOMOLOGY
AGRI. TECH.—AGRONOMY

ALEXANDER, PAUL S.

North Wikesboro, N. C.
Poultry Science Club 3, 4;
Vice-President 4
AGRI. TECH.—POULTRY
SCIENCE

AMAN, DAVID M.

Jacksonville, N. C.
AGRI. TECH.—BIOLOGY &
AGRICULTURAL ENGINEERING

ASHBURN, HERBERT GRAY

Below Creek, N. C.
AGRI. BUS.—AGRI.
ECONOMICS

ASHLEY, JIMMY H.

Fuquay-Varina, N. C.
Alpha Gamma Rho
AGRICULTURAL INSTITUTE

ASKEW, JIMMY G.

Conway, N. C.
AGRICULTURE & LIFE
SCIENCE

BAILEY, WILLIAM E.

Clinton, N. C.
AGRI. SCI.—PLANT
PROTECTION

BARWICK, JAMES F.

Gritton, N. C.
Kappa Sigma, Fraternity Intra-
murals 1, 2, 3, 4; Young
Democrat Club; Pre-Vet Club
AGRI. SCI.—ZOOLOGY

BAUCOM, ROY B.

Fayetteville, N. C.
Alpha Gamma Rho; Agronomy
Club
AGRI. TECH.—AGRONOMY

BOYD, DAVID A., JR.

Waynesville, N. C.
Intramural Football 2, 3, 4;
Agronomy Club 3, 4
AGRI. TECH.—AGRONOMY

BRADSHAW, DAVID W.

Franklin, Va.
N. C. State Varsity Men's
Glee Club; Union Oil Painting
Craft Shop; Wildlife Club
AGRI. SCI.—WILDLIFE
BIOLOGY

BRAUN, DAN ROBERT

Pompton Plains, N. J.
AGRI. SCI.—ENTOMOLOGY

BRIDGERS, THOMAS F., JR.

Wilson, N. C.
AGRI. BUS.—AGRI.
ECONOMICS

BRITT, WILBUR T., JR.

Raleigh, N. C.
Pre-Vet Club; Agri. Science
Club
AGRI. SCI.—
PRE-VETERINARY

BROWN, CHARLES E.

Moyock, N. C.
AGRI. TECH.—AGRONOMY

BROWN, H. ELNATHAN

Wendell, N. C.
Meat & Milk; Jr. Editor
Collegiate Men's Glee Club—
Secretary; Animal Science Club;
Agri. Council Representative
AGRI. SCI.—ANIMAL SCIENCE

BRYANT, DON M.

Hoffman, N. C.
Pre-Vet Club; Poultry Club
AGRI. SCI.—POULTRY
SCIENCE

BUTLER, GEORGE B.

Nashville, N. C.
FarmHouse: Alpha Zeta; Blue
Key; Intramurals—football,
basketball, tennis, softball;
Vice-president of Student Gov-
ernment; Varsity Men's Glee
Club; Wesley Foundation
AGRICULTURE & LIFE
SCIENCE

BYRD, JOHN R.

Elkin, N. C.
AGRICULTURE AND LIFE
SCIENCE

CELENTANO, LINDA L.

Raleigh, N. C.
AGRI. SCI.—RURAL
SOCIOLOGY

COLLINS, VICTOR A.

Monroe, N. C.
FarmHouse; Poultry Science
Club; Army ROTC
AGRI. TECH.—POULTRY
SCIENCE

CONE, RICKY D.

Spring Hope, N. C.
Alpha Zeta; Thirty & Three;
Blue Key; Golden Chain; Food
Science Club; Agricultural
Council; Student Government
Legislature; University Party
Executive Board of Directors
AGRI. SCE.—FOOD SCIENCE

CONGLETON, WALTER F.

Stokes, N. C.
Alpha Zeta; National Science
Foundation Undergraduate
Research 3; Agronomy Club—
Secretary 3, Reporter 3;
School of Agriculture Honors
Program 2
AGRI. SCI.—PLANT
PROTECTION

DANIEL, BENJAMIN G.

Spring Hope, N. C.
AGRI. BUS.—AGRI.
ECONOMICS

DANIEL, LARRY T.

Elm City, N. C.
AGRI. BUS.—HORTICULTURAL
SCIENCE

DAVIS, JERRY G.

Waxhaw, N. C.
Agricultural Education Club
AGRI. BUS.—AGRI.
ECONOMICS

DAVIS, LARRY W.

Albertson, N. C.
AGRI. TECH.—ANIMAL SCIENCE

DAVIS, LEWIS E.

Pikeville, N. C.
AGRI. TECH.—BIOLOGICAL &
AGRICULTURAL ENGINEERING

DAWSON, JAMES F.

Kinston, N. C.
NCSU Young Republicans 3
AGRO. SCIENCE-BOTANY

DOUGLAS, JOHN W., JR.

Statesville, N. C.
FarmHouse; Intramural 1, 2;
Inter-Fraternity 2, 3, 4;
Agriculture Economics Club
AGRI. BUS.—AGRI.
ECONOMICS

DRAKE, THOMAS F.

Lexington, Va.
Agri. Engineering Technology
Club
AGRI. TECH.—AGRICULTURAL
ENGINEERING

DUNHAM, JOHN W.

White Oak, N. C.
AGRI. AND LIFE SCIENCES

DUNKLEY, MALCOLM L.

Roxboro, N. C.
AGRI. TECH.—AGRONOMY

EDWARDS, BERNIE R.

Franklin, N. C.
Collegiate Men's Glee Club;
Agronomy Club
AGRI. TECH.—AGRONOMY

EDWARDS, ROBERT D.

Washington, N. C.
Agronomy Club
AGRI. TECH.—AGRONOMY

FLEMING, WALTER N.

AGRI. SCI.—ZOOLOGY

FLOYD, HERBERT M.

Lumberton, N. C.
Phi Eta Sigma
AGRI. SCI.—ZOOLOGY

FRANCIS, JOHN E.

Harmony, N. C.
American Society of Agricul-
tural Engineering; Intramurals
AGRI. TECH.—BIOL. & AGRI.
ENGR.

FURBEE, MYRON E.

Partego, N. C.
AGRI. TECH.—BIOL. & AGRI.
ENGR.

GIBSON, JANE K.

Women's Association; Women's
Chorus; Sigma Kappa Sorority;
Vice President of Watauga
Dorm; I F C Member; School
of Agri. Honors Program
BIOLOGICAL SCIENCES

GOINS, ROBERT B.

Robersonville, N. C.
Alpha Gamma Rho; Alpha Zeta;
Crops and Soils, Editor;
Tinnamural Football, Swimming,
Softball; Senior Class
Secretary 4
AGRI. SCI. PLANT
PROTECTION

GREENSON, JOHN F.

Julian, N. C.
Animal Science Club, Secretary
AGRI. TECH.—ANIMAL
SCIENCE

GUDGER, ROBERT W., JR.

Charlotte, N. C.
AGRI. SCI.—PRE-VETERINARY

HAMMER, PAUL A.

Cary, N. C.
Horticulture Club 1, 2, 3, 4;
Secretary 1, Treasurer 2
AGRI. SCI.—HORTICULTURAL
SCIENCE

HAMPTON, JOE B.

Piney Creek, N. C.
AGRICULTURAL EDUCATION

HARDISON, JERRY L.

Plymouth, N. C.
AGRICULTURE AND LIFE
SCIENCE

HARTGROVE, RALPH W., JR.

Wilmington, N. C.
AGRI. TECH.—ZOOLOGY

HILL, MARSHALL K.

Saluda, N. C.
Horticulture Club
AGRI. TECH.—
HORTICULTURAL SCI.

HINES, ROBERT J.

Belcross, N. C.
AGRI. SCI.—WILDLIFE
BIOLOGY

HOLLAND, TYRE B., JR.

Apex, N. C.
Glee Club
AGRICULTURAL EDUCATION

HONEYCUTT, CLYDE S.

Raleigh, N. C.
Poultry Club 3, 4
AGRI. TECH.—POULTRY
SCIENCE

IVIE, RONALD M.

Shelby, N. C.
AGRI. SCI.—PRE-VETERINARY

JACKSON, DENIS S.

Newton Grove, N. C.
Phi Eta Sigma; Phi Kappa
Phi; School of Agriculture and
Biological Science's Honors
Program; Horse shoes 1, 4;
Agronomy Club; Agri. Engi-
neering Club
AGRI. TECH.—BIOL. & ENGR.
AGRI. TECH.—AGRONOMY

JOHNSON, LAWRENCE A., JR.

Wilson's Mills, N. C.
AGRI. TECH.—BIOL. & AGRI.
ENGR. CLUB

JONES, JAMES R.

Snow Hill, N. C.
Athletic Director Becton Dorm;
Secretary Agri. Econ. Club;
Agri. Council Representative
Econ. Club
AGRI. BUS.—AGRI.
ECONOMICS

JONES, WILEY W., JR.

Seven Springs, N. C.
Agricultural Economics Club;
Animal Science Club; Agri.
Economics Club, Social
Chairman 3
AGRI. BUS. AGRI. ECONOMICS

KING, CHARLES B., JR.

Raleigh, N. C.
AGRI. TECH.—BIOL. & AGRI.
ENGR.

KUTNER, STEPHEN I.

Badwin, N. Y.
AGRI. SCI.—AGRI. ECONOMICS

LINDEN, BRENDA E.

Cullowhee, N. C.
Phi Mu; Alpha Lambda Delta;
Who's Who in American Uni-
versities and Colleges;
Mississippi State University
AGRI. SCI.—BOTANY

LOWDER, DWIGHT D.

Albemarle, N. C.
AGRI. SCI.—POULTRY
SCIENCE

MERRINER, NANCY F.
Raleigh, N. C.
Phi Kappa Phi
BIOLOGICAL SCIENCES

MINTZ, LeROY, JR.
Shallotte, N. C.
AGRICULTURE AND LIFE
SCIENCES

MIZELLE, WILLIAM O., JR.
Gates, N. C.
AGRI. BUS.—AGRI.
ECONOMICS

MORRISON, NEILL A., III
Garner, N. C.
Varsity Men's Glee Club 1, 3,
4, Business Mgr. 4; Mu Beta
Psi 3, 4, Corresponding Secre-
tary 4; ATE Club 2, 3, 4.
AGRI. TECH.—BIOL. & AGRI.
ENGR.

NEWLIN, WILBUR A.
Mebane, N. C.
4-H Club; Animal Science
Club; Agricultural Engineering
Technology Club
AGRI. TECH.—BIOL. & AGRI.
ENGR.

NOBLE, LESLIE O.
Deep Run, N. C.
Alpha Zeta 4; Phi Kappa Phi
4; WKNC-FM Program Director
3, 4; Chief Announcer 2; Editor
of *Agri-Life* 4; Freshman Camp
Counselor 2, 3, 4; Secretary
Y. M. C. A. 2; Chairman of
Planning Committees Apollo
Club 3, Climate of Learning 3;
Agricultural Economics Club
2, 3, 4.
AGRI. BUS.—AGRI.
ECONOMICS

OLSON, JOHN C.
Forest City, N. C.
Scabbard & Blade Honorary
Military Organization
AGRICULTURE & LIFE
SCIENCE

PAYNE, WILLIAM C.
Stony Point, N. C.
Agricultural Economics Club,
Treasurer 3
AGRI. BUS.—AGRI.
ECONOMICS

POINTER, WILLIAM W.
Semora, N. C.
AGRI. TECH.—AGRONOMY

QUINN, ZENNIE J., JR.
Seven Springs, N. C.
Economic Society Club
AGRI. BUS.—AGRI.
ECONOMICS

ROGERS, WILLIAM L.
Mebane, N. C.
Alpha Zeta, Agronomy Club
AGRI. TECH.—AGRONOMY

RIDDICK, HENRY C.
Elizabeth City, N. C.
AGRI. TECH.—AGRONOMY

RUDY, DANIEL W., JR.
Raleigh, N. C.
AGRI. SCI.—ANIMAL SCIENCE

SALEM, JOSEPH R., JR.
New Bern, N. C.
Pre-Med, Pre-Dent. Club;
Cheerleading Squad 2, 3;
Freshman Class Senator;
President of Pre-Med, Pre-
Dent. Club 3
AGRI. SCI.—ZOOLOGY

SCOTT, MARY E.
Raleigh, N. C.
Pre-Vet Club, Treasurer
AGRI. SCI.—ZOOLOGY

SHELLEY, GAIL E.
Raleigh, N. C.
Sigma Kappa, President, Rush
Chairman; Phi Sigma; Thirty &
Three, Sec. Treas.; Copywriter
for Annual; Cheerleader 2;
Women's Campus Code Board-
Clerk 2, 3, Chairman 4;
Women's Chorus—Vice Pres.;
Junior Class Ring Committee
Orientation Group Leader;
Orientation Commission
BIOLOGICAL SCIENCES

SIMMONS, SAM Y., JR.
Raleigh, N. C.
Pre-Med, Pre-Dent Society
BIOLOGICAL SCIENCES

SMALE, ROBERT E.
Falls Church, Va.
Alpha Gamma Rho; Swimming
Team 1, 2, 3, 4
AGRI. SCI.—
WILDLIFE BIOLOGY

SMITH, BERNARD L.
High Point, N. C.
Alpha Gamma Rho; Thirty &
Three; Blue Key; Student
Government Senator 1, 2;
Vice President of Ag. Council
3; Consolidated University
Student Council 2, 3; Athletic
Council 3
AGRO. SCI.—POULTRY SCIENCE

SMITH, RITCHIE F.
Fuquay-Varina, N. C.
Intramurals 1, 2, 3, 4; Agri.
Engr. Technology Club 3, 4;
Officer 4
AGRI. TECH.—BIOL. & AGRI.
ENGR.

SPENCER, GLENN S.
Scranton, N. C.
AGRICULTURAL SCIENCE

SPREYER, WILLIAM G.
Cranston, R. I.
Farm House; Horticulture Club
HORTICULTURAL
AGRI. TECH.—
HORTICULTURAL SCI.

STALLINGS, EDGAR G.
LaGrange, N. C.
AGRI. ACI.—
ANIMAL SCIENCE

STIDMAN, THOMAS G.
Charlotte, N. C.
AGRICULTURE AND
LIFE SCIENCES

STROUD, KENNETH E.
Deep Run, N. C.
Lambda Chi Alpha, President
4; N. C. S. U. Collegiate 4-H
Club; Vice President 4,
Social Chairman 3
AGRI. SCI.—
RURAL SOCIOLOGY

SWANSON, ROBERT J.
Susquehanna, Pa.
AGRI. SCI.—BIOL. & AGRI.
ENGR.

TATE, JOHN W.
Liberty, N. C.
FramHouse, Secretary 3;
Leopold Wildlife Club 1, 2, 3, 4,
Program Chairman 4
AGRI. SCI.—
WILDLIFE BIOLOGY

THOMPSON, ROBERT B.
Lumberton, N. C.
AGRICULTURE AND
LIFE SCIENCES

TURNER, WALTER B., JR.
Shelby, N. C.
FarmHouse; Fencing Team 3,
4; Alpha Phi Omega 2, 3, 4;
American Institute of Aero-
nautics and Astronautics 1, 2,
3, 4—Secretary 2; Baptist Stu-
dent Union, Council Member
2, 4; Treasurer of FarmHouse 3
BIOLOGICAL SCIENCES

WACHTEL, WILLIAM W.
Spring Hope, N. C.
Golf 1; Intramural Basketball 1
AGRI. SCI.—
AGRI. ECONOMICS

WALKER, KENNETH C.
Hillsborough, N. C.
Intramural Football 1;
Agricultural Engineering Club
AGRI. TECH.—BIOL. & AGRI.
ENGR.

WHEELER, RONALD E.
Angier, N. C.
Agri. Tech. Engr. Club 2, 3, 4,
President 3, 4; Intramurals,
Volley Ball, Horse Shoes,
Tennis, Soft Ball
AGRI. TECH.—BIOL. & AGRI.
ENGR.

WHITE, RICHARD S.
Tyner, N. C.
AGRI. SCE.—
ANIMAL SCIENCE

WHITFIELD, RICHARD A.
Raleigh, N. C.
AGRI. TECH.—
HORTICULTURAL SCIENCE

WILLARD, TOMMY R.
Liberty, N. C.
AGRI. TECH.—BIOL. & AGRI.
ENGR., AGRI. TECH.—
ANIMAL SCIENCE

WINSLOW, WILLIAM T.
Winfall, N. C.
Horticulture Club
AGRI. TECH.—
HORTICULTURAL SCI.

WOMBLE, CHARLES H.
New Hill, N. C.
Alpha Zeta; Agronomy Club—
Corresponding Secretary 3;
Editor of *Crops and Soils*
AGRI. SCI.—
PLANT PROTECTION

YARBOROUGH, ALEXANDER C.
Smithfield, N. C.
AGRI. TECH.—BIOL. & AGRI.
ENGR.

sign'de.sign'de.sign

PHYBIOGRAPHYBIOGRAPHYBIOGRAPHYBIOGRAP

ANDRES, MICHAEL R.
Morristown, N. J.
Mu Beta Psi; *Windhover* 3, 4;
Varsity Men's Glee Club 1, 2,
3, 4; Newman Club 1, 2, 3, 4
ARCHITECTURE

CHARTIER, ROBERT L.
Greenville, S. C.
ARCHITECTURE

COURTIER, JOSEPH A., JR.
Essex Falls, N. J.
Co-Editor, Student Publication
of the School of Design; Stu-
dent Representative; Teacher
Evaluation Committee
ARCHITECTURE

HERRING, TROY, III
Roseboro, N. C.
DESIGN

HESTER, RANDOLPH T., JR.
Roxboro, N. C.
Kappa Alpha Order; Class
Treasurer 4; Student Govern-
ment Senator 3, 4
LANDSCAPE ARCHITECTURE

RAMSEUR, JOHN D.
Charlotte, N. C.
ARCHITECTURE

SINNETT, JOHN F., JR.
Newton, N. C.
ARCHITECTURE

ANDERSON, JOHN K.
Raleigh, N. C.
Alpha Phi Omega; Design
School Senator 4
DESIGN

ANDREWS, JUNIUS M., JR.
Elizabethtown, N. C.
ARCHITECTURE

BLEVINS, GEORGE D.
Doraville, Ga.
ARCHITECTURE

BUCK, ROBERT T.
Greenville, N. C.
PRODUCT DESIGN

BUNCH, LAURENCE W.
Mt. Rainier, Md.
ARCHITECTURE

COVINGTON, JOE R., JR.
Winston-Salem, N. C.
PRODUCT DESIGN

CUSHING, BETTY B.
Cheshire, Conn.
ARCHITECTURE

HAGANS, GEORGE W.
Raleigh, N. C.
ARCHITECTURE

HAGER, CHARLES M.
Cleveland, N. C.
ARCHITECTURE

HALE, PATRICIA R.
Aiken, S. C.
LANDSCAPE ARCHITECTURE

HARRIS, CHARLES D.
Enfield, N. C.
ARCHITECTURE

HINES, STEPHEN P.
Raleigh, N. C.
DESIGN

KING, STEPHEN P.
Greensboro, N. C.
ARCHITECTURE

LEONARD, WENDELL H., JR.
Danville, Va.
Wrestling 1, 2; Track 1
ARCHITECTURE

MAYO, THOMAS M.
Jacksonville, Fla.
ARCHITECTURE

MOFFETT, KENNETH M.
Hopewell, Va.
ARCHITECTURE

RAINEY, LOUIS G., JR.
Veterans Assn. 4
PRODUCT DESIGN

STEC, JOHN C.
Charleston, W. Va.
Football 4
ARCHITECTURE

THOMPSON, KENNETH, II
Exhibitions, School of Design 3
PRODUCT DESIGN

TRACY, LAWRENCE D.
Chapel Hill, N. C.
Scabbard & Blade
PRODUCT DESIGN

WHITESELL, DONALD L.
Highe Point, N. C.
ARCHITECTURE

'tioned'u.ca'tioned'u

MERSHIPS CLUB MEMBERSHIPS CLUB MEMBERSHI

AGRICULTURAL
EDUCATION CLUB

DENNIS E. ADAMS
EDWARD E. ASWELL
JOHNNY W. BAGWELL
CHARLES H. BOYETTE
JOHN T. BUTLER, JR.
MELVIN O. CRISP
DEWEY CROOM
DALTON S. EDGE
STEVEN H. ERVIN
JOHN R. FAULK
TERRY M. GRIMSLEY
GEORGE R. HAHN
JIMMIE B. HOLLAND
G. RAY HORTON
WILLIAM H. KEITH, JR.
ROSS J. LUBOWITZ
WHITTEN W. SCHOLTZ, III
CYRUS C. VERNON
CARL R. WALKER
JERRY B. WASHINGTON
JOHN J. WILLIAMSON
JAMES E. WOODARD
DELTON W. DAUGHTRY

WILLIAM E. ENZOR, JR.
RONALD C. FAULK
RALPH H. HAMILTON
KENNETH D. HARRIS
JERRY T. HOLLAND
PAUL JOYCE
HOWARD D. REINHARDT
JAMES A. RONEY
SIDNEY E. SAULS
JAMES R. SMITH
JOHN M. SUTHERLAND
DAVID L. TURE
ROY VESTAL
JESSEE L. BUNCH
RAEFORD DAUGHRTY
JOHN W. DUNHAM
JOSEPH EDMONDSON
RUBEN R. FRENCH
ALTON P. GRADY
WALDEN M. HEARN
BILLY J. HENSEN
JAMES L. HUFFMAN
ANTHONY E. McCLAMB
DON L. McLAMB
JAMES H. NORRIS
ZENNIE QUINN

CARL REEVES
CHARLES STRICKLAND
JESSE CLEMMONS
DORSEY W. DANIEL
JERRY DAVIS
JOHN GOOCH
JAMES E. GRIBBLE
JOE HAMPTON
TED B. HOLLAND
CURTIS R. RAINS
CHIVOUS BRADLEY
RICKY SETZER
I. E. PETERSON

RHO PHI ALPHA
RICHARD F. BARKER
DON BROADWELL
DAVID V. BROWN
JAMES DONNAN
JACK DOUGLAS
ELAINE DUNSHEE
CHARLOTTE E. FARRIS
GEORGE E. JONES
LYNNE D. JONES
W. PHILLIP KANOE

JAMES KRAUS
BARRY C. LOCK
HARRY G. PETREY
JAMES PFEFFERKORN
LARRY C. SCHMIDT
BARRY S. TINDALL

STUDENT NEA

SUSAN M. APPLE
JAMES D. BRAY
JAMES C. CATON
HAROLD K. DAVIS
HOYT R. DAVENPORT, JR.
DAVID L. DURHAM
LARRY J. HALL
WILLIAM L. HAMRICK
IRVIN H. MURRELL
RONALD W. O'CONNOR
JIMMY E. QUAST
JANE RULNICK
JOHN A. STANCIL
JANE C. WARREN
ROBERT G. WHISNANT

PHYBIOGRAPHYBIOGRAPHYBIOGRAPHYBIOGRAPH

ALLEN, DEWEY F.
Kenly, N. C.
Industrial Arts Club; Epsilon
Pi Tau—Alpha Pi Chapter;
Intramural Basketball 1,
Softball 3
INDUSTRIAL ARTS
EDUCATION

ANDREW, GARY F.
Snow Camp, N. C.
Pershing Rifles; Scabbard &
Blade; *The Technician* Photo
Editor; Advanced ROTC
MATH EDUCATION

APPLE, SUSAN M.
Burlington, N. C.
Math & Science Ed. Club
MATH EDUCATION

BARKER, RICHARD F.
 Ponpton Plains, N. J.
 Rho Phi Alpha; Intramurals,
 Dorm. Teams; Vice President
 Berry Dorm 3; Floor Coun-
 selor 3
**RECREATION &
 PARK ADMINISTRATION**

BAXTER, GEORGE C.
Amityville, N. Y.
EDUCATION

BIEDENBACH, EDWARD J.
Pittsburgh, Pa.
Sigma Alpha Epsilon; Mono-
gram Club; Basketball 1, 2, 3;
Baseball 1, 2
**RECREATION &
PARK ADMINISTRATION**

BILLINGS, JAMES O.
Trophill, N. C.
RECREATION &
PARK ADMINISTRATION

BOLT, JOHN C., III
Raleigh, N. C.
EDUCATION

BROWN, PLEASANT A.
Cleveland, N. C.
RECREATION &
PARK ADMINISTRATION

CAPPS, JESSE L.
Raleigh, N. C.
SCIENCE EDUCATION

CATON, JAMES C.
Suffolk, Va.
Industrial Arts Club; American
Industrial Arts Assn.; North
Carolina Industrial Arts Assn.
INDUSTRIAL ARTS

CARDONICK, EDWARD G.
Greensboro, N. C.
D & B 1, 2
MATH EDUCATION

CHACTO, CAROL J.
Jacksonville, N. C.
Women's Chorus; Apollo Club;
Psychology Club, Secretary;
Saddle Club; Leadership
Training Committee; Angel
Flight, Information Services
Officer, Administrative Services
Officer
PSYCHOLOGY

CLABO, ALVIN F.
Virginia Beach, Va.
INDUSTRIAL ARTS

CLEMMONS, JESSE S.
Supply, N.C.
Agricultural Education Club
AGRICULTURAL EDUCATION

COOPER, BRUCE B.
McLean, Va.
Freshman Baseball 1; Varsity
Baseball 3; Intramural
Activities 1, 2, 3, 4
RECREATION &
PARK ADMINISTRATION

CURTIS, RAY R.
Princeton, N.C.
Agricultural Education Club
AGRICULTURAL EDUCATION

DANIEL, DORSEY W.
Dunn, N.C.
Agricultural Education Club
AGRICULTURAL EDUCATION

DATTELBAUM, ALAN W.
Great Neck, N.Y.
Sigma Alpha Mu; Softball
Captain, Touch Football;
Assistant Floor Counselor 2;
Floor Counselor 3, Dormitory
President 3, Tucker Dorm;
Industrial Arts Club
INDUSTRIAL ARTS
EDUCATION

DAUGHTRY, THOMAS E.
Durham, N.C.
Intramurals 1
INDUSTRIAL ARTS

DAVENPORT, HOYT R., JR.
Creswell, N.C.
INDUSTRIAL ARTS

DELAINI, JOHN M.
Sparrows Point, Md.
MATH EDUCATION

DICKENS, LAWRENCE T.
Raleigh, N.C.
MATH EDUCATION

DONNAN, JAMES M., III
Charlotte, N.C.
Rho Phi Alpha, Vice President
4; Football 1, 2, 3, 4; Tennis
1, 2, 3, 4; Fellowship of
Christian Athletes; Monogram
Club

RECREATION &
PARK ADMINISTRATION

DURHAM, DAVID L.
Durham, N.C.
Kappa Phi Kappa; Student
NCEA Math and Science Club,
President 4
MATH EDUCATION

FAREL, ERIC G.
Lake Wales, Fla.
RECREATION &
PARK ADMINISTRATION

FERREE, CHARLES B.
Polkton, N.C.
MATH EDUCATION

FISHER, VANCE E., JR.
Durham, N.C.
EDUCATION

FOSTER, ERNAL W., JR.
Hatteras, N.C.
EDUCATION

GAVAGHAN, JOSEPH P.
Reading, Pa.
Swimming 1, 2, 3, 4;
All America 3, 4; Monogram
Club, President 4; Athletic
Council
RECREATION &
PARK ADMINISTRATION

GEALY, SAMUEL R.
New Castle, Pa.
Kappa Phi Kappa; Monogram
Club, President 4; Athletic
Council 4; Basketball 2, 3,
4; Freshman Basketball; Golf
2, 3, 4; Freshman Golf
RECREATION &
PARK ADMINISTRATION

GENTRY, WILLIAM T.
Burlington, N.C.
Football 1, 2, 3, 4; Basketball
1; President, Fellowship of
Christian Athletes
RECREATION &
PARK ADMINISTRATION

GINGHER, ROBERT S.
Greensboro, N.C.
EDUCATION

GOOCH, JOHN W.
Stem, N.C.
AGRICULTURAL EDUCATION

GRIFFIN, ROBERT C.
Graham, N.C.
Kappa Phi Kappa; Varsity
Baseball 2, 3, 4
AGRICULTURAL EDUCATION

GUEST, EDWIN M., III
Laurinburg, N.C.
INDUSTRIAL ARTS

HAMRICK, WILLIAM L.
Kings Mountain, N.C.
MATH EDUCATION

HARLEY, CLINTON D.
Newland, N.C.
INDUSTRIAL ARTS

HARRINGTON, ABNER M.
Fairmont, N.C.
Advanced Army ROTC
MATH EDUCATION

HILL, H. MICHAEL
High Point, N.C.
Theta Chi; Arnold Air Society;
Soccer Team 1, 2, 3; Mono-
gram Club 3, 4; Drum & Bugle
Corps; ROTC Rifle Team
INDUSTRIAL ARTS

JEFFERSON, ERNEST T.
Raleigh, N.C.
INDUSTRIAL ARTS
EDUCATION

JONES, LYNNE D.
Raleigh, N.C.
RECREATION &
PARK ADMINISTRATION

LEWIS, RUSSELL A.
Long Branch, N.J.
MATH EDUCATION

LICKO, JOHN D.
Swansboro, N.C.
INDUSTRIAL ARTS

MORGAN, JOHN D.
Marshallville, N.C.
Agricultural Education Club
AGRICULTURAL EDUCATION

MURRELL, IRVIN H., JR.
Charlotte, N.C.
Mu Beta Psi 3, 4; Collegiate
Men's Glee Club 1, 2; Varsity
Men's Glee Club 3, 4; Educa-
tion Council 3, 4
MATH EDUCATION

NEWMAN, SIDNEY O.
Raleigh, N.C.
Industrial Arts Club, Vice
President 3
INDUSTRIAL ARTS

NORTON, HONOR S.
Arlington, Va.
MATH EDUCATION

PETERSON, DAVID A.
Wrightsville Beach, N.C.
INDUSTRIAL ARTS
EDUCATION

PUGLIA, SAMUEL W.
Elizabethtown, N.C.
Epsilon Pi Tau
INDUSTRIAL ARTS

RAMSEY, DIANE W.
Raleigh, N.C.
Sigma Kappa; Fencing Club 2,
3, 4; Cheerleader 2, 3, 4
RECREATION &
PARK ADMINISTRATION

ROSS, MARTHA E.
Durham, N.C.
Sigma Kappa Sorority; The
Order of Thirty & Three;
Math & Science Ed. Club 3, 4,
Sec. 4; Soph. Class Treas. 2;
Jr. Class Treas. 3; Cheer-
leader 1, 2, 3, 4, Sec. 2,
Treas. 3
MATH EDUCATION

SHOEMAKER, DAVID W.
Springfield, Ill.
INDUSTRIAL EDUCATION

QUAST, JIMMY E.
Clayton, N.C.
INDUSTRIAL ARTS

SPANGLER, LLOYD C.
Richmond, Va.
Kappa Sigma; Football 1, 2, 3,
4; Baseball 1
RECREATION &
PARK ADMINISTRATION

STANCIL, JOHN A.
Greensboro, N.C.
EDUCATION

STEELE, JAMES M.
Spencer, N.C.
Football 1, 2, 3, 4
RECREATION &
PARK ADMINISTRATION

SYKES, ROBERT F., JR.
Rocky Mount, N.C.
MATH EDUCATION

TINDALL, BARRY S.
Trenton, N.J.
Rho Phi Alpha, Pres. 4;
Counselor, Bagwell Dorm
RECREATION &
PARK ADMINISTRATION

TURNER, DWIGHT L., JR.
Atlanta, Ga.
Minor in Metallurgy
INDUSTRIAL ARTS

TURNER, LEIGHTON H., JR.
Pink Hill, N.C.
INDUSTRIAL ARTS

VAN VOORHIS, VALERIA P.
Raleigh, N.C.
ENGLISH EDUCATION

VERNON, GERALD R.
Milton, N.C.
Industrial Arts Club
INDUSTRIAL ARTS

WEATHERLY, DON E.
Media, Penn.
Math Education Club; Pershing
Rifles; Scabbard & Blade;
Kappa Phi Kappa; Trach 1, 2;
Army Rifle Team 3
MATH EDUCATION

WEAVER, DONNIE S.
Rocky Mount, N.C.
MATH EDUCATION

WHISNANT, ROBERT G., JR.
Kings Mountain, N.C.
Track 3, 4; Fellowship of
Christian Athletes
SCIENCE EDUCATION

WHITE, RALPH R.
Raleigh, N.C.
EDUCATION

WHITFORD, CHARLES R.
New Bern, N.C.
INDUSTRIAL ARTS

WHITMAN, GARY D.
Lock Haven, Pa.
Football 4, 5;
RECREATION &
PARK ADMINISTRATION

WILLIAMS, LARRY S.
Robbins, N.C.
INDUSTRIAL EDUCATION

WIRTH, RONALD L.
North East Md.
Kappa Phi Kappa; Swimming
Team 1, 2, 3, 4; Monogram
Club 2, 3, 4, Vice Pres. 4
EDUCATION

gi·neer'ingen'gi·neer'

ERSHIPS CLUB MEMBERSHIPS CLUB MEMBERSHIPS

AMERICAN CERAMIC SOCIETY

HOWARD P. BROWN
DOUGLAS L. FOWLER
JAMES L. HARRISON
JAMES F. HOLZRAF
MARVIN H. HUCKABEE
NELSON P. INGRAM
ROBERT A. LAWHON
RICHARD L. MATTHIS
LARRY E. SHERMER
JOSEPH B. STONE
JAMES D. VICKREY
DAVID E. WITTER

AICHE

CLARENCE BATTS
JIM BRAY
DON BRIGHT
WILLIAM A. BROUGHMAN
RICHARD GAIN
GORDON CARSON
TOM CHASTANT
JIM CHEEK
RONNIE COATS
FLETCHER CRANFORD
ANDREW CREEKMORE
DOUG CURTIS
JAY DAVIS
ANTHONY DOMBROSKI, JR.
GLENN DUNCAN
ROGER FARROW
HAL HARDINGE
STEVE HARMON
CHAD HENDERSON
RALPH HILL
LARRY HINES
MARTHA INGRAM
GEORGE KAKKOS
BILL KEETER
MIKE KILLIAN
RICHARD KISTLER
LARRY LANNING
C. B. LEE
DAVID McCALLUM
JOHN McDANIEL
BOBBY MERRICKS
DAVID NELSON
MATT J. ROSS
ROBERT RUMCING
ALAN OVERCASH
KAN PATTERSON
JOHNNIE PEARSON
LEO SIMPSON
EDDIE SLOOP
KELLY SMITH
ROBERT STALLINGS
JIM SUMMY
TOM TOMBLIN
BILL YOUNG

AMERICAN NUCLEAR SOCIETY

DAVID WASHBURN
JIM SMITH
RICHARD CONNELLY
THOMAS PETERSON
LESTER ALDRICH
JAY TAYLOR
STEPHEN P. LAMONDE
JOHN VAN KESTEREN
JOHNNY McGRADY
FRANK McDUGALL
JOHN CONICKLIN
NICK KUEHN
GARY JOHNSON
JESSE RAY
JIM RAY
JESSE BRAKE
DAN MEARS
ANDRES SY ONG
RICHARD COTHREN
GOOYONG SHIN
TOM SCHNATZ
JAMES GEE
DARRELL BECK
CHARLES DAVIS
VINCENT GALLUECI
WILLIAM KNOWLES
GENE EAGLE
MARTIN BRIDGES
CYRUS ISRAEL
TIM PARLIER
GORDON BOND

AMERICAN SOCIETY OF CIVIL ENGINEERS

LYNN AIKEN
PAUL ALLRED
JOHN ARMFIELD
ALFRED AVANT
STAN AVENT
CARL BANK
DAVID BARKER
JOHN BENNETT
FRED BENTON
STEVE BLEVINS
LARRY BOST
JOHN BRAME
DALLAS BRICKHOUSE
WILLIAM BRIDGES
DAVID E. BRINDLE
ALLEN BROWN
LARRY BROWN
F. H. CARVER
SENG FANG CHING
WILLIAM J. CORBETT
FORREST COUNCIL
DAVID CRENSHAW
JACK ERDODY
LARRY H. FERGUSON
CHARLES FRAZELLE
LANE FREEZE
MIKE GRIGGS
HARRIS GUPTON
JOHN HAAS
BILL HARRIS
TOM HOWELL
BILL HUNTER
BRUCE JACOBS
BRIAN KANEY
HARVEY McDONALD
ROBERT McGHEE
RON McPHERSON
WILLIAM J. MEECE
DAVID MOORE
HUBERT NANCE
FRANK M. PAGE, JR.
DAVID PATTON
LARRY PATTON
SAM PAYNE
JEFF PRATHER
VINEE PRATT
GEORGE RIEDEL
WILLIAM ROSSER
LARRY SAMS
TOM SEARS
GLENN SLOAN
JOHN SMITH
DANNY STONE
STEWART SYKES
KEITH TATE
DAVID VANCE
GARY W. WALKER
WILLIAM WILLIS, JR.
BONNER YORK

ASME

EUGENE S. ADAMS
ROY H. ALLRED, JR.
HORACE R. ASHBURN
DILIPKUMAR N. ASSAR
TERRY L. AYCOCK
WAYNE B. BAKER
LEONARD B. BARNWELL
WILLIAM J. BARRETT, JR.
ANDY E. BLALOCK
JACK N. BOONE
JERRY M. BRADLEY
JAMES H. BREEDEN
EARL L. BRITT
JOHN T. BRITTAIN
JOSEPH T. BROWN, JR.
RICHARD E. CAHOON
JOHN W. CALHOUN, JR.
RICHARD C. CAUDLE
FRED T. CHANG
CLAY H. CLINE, JR.
GEORGE E. CONNAUGHTON, JR.
RAY W. COCKSEY
JIMMY M. CORRIHER
THOMAS E. CYRUS
VIJAYPRASAD D. DESAI
ERNEST C. DOWLESS
RONALD C. EDWARDS
GARY F. ELLER
FREDERICK H. ELLINGTON
FLOYD J. FARMER

JOHN R. FIELD
STEVE A. FOX
LUTHER E. GALYON, JR.
HAROLD E. GARVER
THOMAS F. GORMLEY
WILLIAM L. GRAHAM
KENNETH W. GRIFFITH
FRANCIS R. GRIMALDI
WILLIAM W. HADDON
JAN HAGERS
WAYNE E. HALL
JOSEPH B. HANKINS, JR.
BERNARD R. HAO
KEN A. HATLEY
JOHN A. HAWKINS
JULIAN R. HENDRICKS
YI-HSIUNG HSII
EDWARD D. HUGHES
ROBERT L. HUMPHREY
BOMAN K. IRANI
HERBERT M. JACOBS, JR.
WILLIAM T. JOHNSON
WILLIAM S. KOON
BRUCE W. KYLES
JAMES M. LAMB, JR.
JOHN H. LASLEY
JOSEPH E. LEONARD
CHARLES G. LETCHWORTH
JAMES G. LINVILLE
CHARLES J. McCANN, JR.
GARY A. McFARLANE
MOHANLAL S. MANSURIA
JESSE D. MAUCK
ROBERT C. MAXWELL, JR.
MOHAMMAD MAZHAR
MICHAEL T. METTREY
SIDNEY C. MITCHELL
WILLIAM T. MITCHELL
JERRY W. MITCHEM
WILLARD M. MOORE
MICHAEL J. MORAN
DAVID B. MOTLEY
CHRISTOPHER M. MYERS
MANHAR B. NANDANI
JAMES L. NEWSOM, JR.
ERNEST W. O'NEIL, JR.
THURMAN L. OVERCASH
CUTHBERT L. PALAT, JR.
PURUSHOTTAM B. PARIKH
HARISH A. PATEL
ROBERT G. PEARCE, JR.
GERALD C. PENLAND
JAMES B. PHILLIPS
ROBERT G. PINDELL
THOMAS M. POWE
RON N. RAY
LAWRENCE W. REDMAN
JERRY S. ROGERS
JAMES R. ROOKER
CHARLES J. RUNKLE
GARY D. SALVAGGIO
PABLO F. SCHICK
TERRY L. SEAFORD
GAUTAM C. SHAH
KAMLESH C. SHAH
VIKRAM N. SHAH
ROGER M. SHEEHAN
GRADY L. SIMMONS
ROBERT M. SPANN
WILLIAM P. SPRINGER, JR.
KENNETH A. STANLEY
NORAL D. STEWART
JOHN H. THARP
MATHAI S. THOMAS
HAROLD C. THREATT
ROBERT C. TREMITIERE
JAMES P. TUCKER, III
LEON E. TUTTLE, JR.
HORACE H. VANCE, III
ALAN G. VAUGHAN
JAMES R. WESTON
DAVID M. WHITMIRE
CHARLES C. WILSON, III
RICHARD T. WOOD
CHARLES L. WORTHINGTON, JR.

CHI EPSILON

JOHN ARMFIELD
JOHN BENNETT
STEPHEN BLEVINS
GRANVILLE BROOME
FORREST COUNCIL
JACK ERDODY

TOM HOWELL
LARRY JOHNSON
WILLIAM LOCKHART
SAM PAYNE
BILL PEACOCK
WILLIAM POYNE
DOUGLAS QUINN
ROBERT SEXTON
KEITH TATE

ENGINEERS' COUNCIL

WILLIAM AILOR
STANLEY AVENT
ARVIN BAILEY
EVERETTE BAREFOOT
JOHN BENNETT
DONALD BRIGHT
ROBERT BROWN
WAYNE BRYANT
ART CAPSTAFF
HOWARD CHAMBERS
ED CHRISTENBURY
LARRY COATS
RONNIE COATS
JOHN COBB
RICHARD CONNELLY
RICHARD COTHREN
FORREST COUNCIL
FRANCIS DUCKETT
MIKE DUCKWORTH
LARRY EDWARDS
TIM EDWARDS
FRED ELLINGTON
JACK ERDODY
LARRY FERGUSON
JOE FOGLEMAN
GEORGE GREENE
MIKE GRIGGS
WARREN S. HARMON
JAMES HENDERSON
SAMUEL HICKS
THOMAS C. HOWELL
JOHN HUSS
JOHN LASLEY
GLENN MARTIN
CHARLES K. McADAMS, JR.
CHARLES McCANN
BRENT McCOMBS
LARRY MILLER
WILLIAM O'NEIL
ALAN OVERCASH
WALT OWEN
KENDALL PATTERSON
JAMES ROOKER
ROBERT SEXTON
GARY SLOAN
LARRY SMITH
STEPHEN SMITH
WESLEY SNYDER
TOM SOCKOLOSKY
KEITH TATE
KENNETH THOMPSON
STEVE TOWNSEND
TOM WEST
RALPH B. WESTON, JR.
WILLARD WHITLEY
LARRY WICKS
CHARLES WOLFF

IEEE

EVERETTE BAREFOOT
SAM BURGESS
LARRY MILLER
DAVID LONG
PAUL DEKMER
FRANK JUSTICE
ROBERT WOLF
JAMES ONDER
RICHARD NETHERY
CHARLES FULTON
LARRY LAW
CHARLES JAMES
KENNETH HAYMOND
WILLIAM FERRELL
DONALD OWENSBY
WILLIAM PAGE
THOMAS TONS
DAVID POTTER
EUGENE HOLLAND
CARL YOUNT
BASIL DAVIS
ALAN ABEL
CARL WARNER

WILLIAM ROBINSON
DONALD GENTRY
RODMAN K. EUBANKS
WILLIAM HICKS
RONALD CURTIS
WILLIAM CARR
ARTHUR RABINOWITZ
CHARLES CROUCH
DONALD POTEAT
THOMAS LYTLE
FREDRICK HAYWOOD
MELVIN SLOAN
DONALD MABE
JOHN SHAW
JOHN KINCAID
DANIEL BUMGARDNER
MELVIN BRAMMER
MICHAEL HOPNER
BRUCE BONNER
EUGENE MOORE
WAYNE BRYANT
CARL MOORE
JOHN MCNEIL
FREDDIE GUILFORD
WILLIAM POWELL
CHANDRA IMMANUEL
GEORGE CANNON
TOM SOCKALOSKY
EDDIE SNYDER
MARION DEAN
TIM EDWARDS
GEORGE SPELMAN
ALVAH COUNELLY
ROBERT BARKER
KENNETH BARNES
ROBERT CARPENTER
WALLACE WEST
GEORGE McEVER
HERMAN JOHNSON
J. T. BEARD
ROBERT ULRICH
CLAYTON HINNENT
PHILLIP ARTHUR
SAMMY AVERITT
WALTER JOHNSON
NICK ENGLAND
GEORGE NEMEYER
RICHARD CHAMBERS
LARRY NOWELL
GARY HALL
ARTHUR SNIDER
GARY MILLER
WARREN PINNEY
ROBERT ALEXANDER
MUSTAFA ABDELWAHAB

JIM DEUTSCHLE
WALTER BAKER
STANLEY KING
MARSON SYKES
DON FREEMAN
ROBERT NORRIS
ROBERT BROWNING
DAVID CHOW
ROBERT NOBLE

KERAMOS

ROBERT A. LAWHON
JAMES L. HARRISON
JIM VICKREY
RICHARD L. MATTHIS
JOSEPH B. STONE
JAMES F. HOLZGRAF
MARVIN KUCKABEE
DOUGLAS FOWLER
HOWARD CHAMBERS
DAVID WITTER
RONALD BRADLEY
D. RAY JOHNSON
CURTIS ZIMMER

PI TAU SIGMA

WILLIAM H. AILOR, III
FREDERICK H. ELLINGTON
JOHN A. HAWKINS
BENJAMIN L. SILL
MATHAI S. THOMAS
JAMES R. ROOKER
JOHN F. BOHLAND
JACK N. BOONE
THOMAS F. BROOKS
DAVID L. BROTT
RICHARD R. CONNOR
GEORGE W. CRANE, III
SAMUEL M. DOLLYHIGH
FLOYD J. FARMER
LUTHER E. GALYON, JR.
GRANISON S. GARRISON
GEORGE C. GREENE
JOHN H. LASLEY
CHARLES C. LETCHWORTH
JACK I. LUNSFORD, JR.
ERNEST W. O'NEIL, JR.
THURMAN L. OVERCASH

TAU BETA PI

WILLIAM C. ADAMS, JR.

WILLIAM G. ADAMS, JR.
RONALD J. BAER
JOHN W. BENNETT
STEPHEN E. BLEVINS
JACK N. BOONE
JAMES W. BOWLING
JAMES C. CARTER, III
DAVID W. M. CHOW
RONNIE M. COATS
RICHARD R. CONNOR
CHRISTOPHER A. CONTE
FORREST M. COUNCIL
CHARLES CUNNINGHAM, JR.
DONALD K. DAVIS
JAY P. DAVIS
FREDERICK H. ELLINGTON
TED W. FOWLER
CHARLES E. FULTON
LUTHER E. GALYON, JR.
JOHN A. HAWKINS
JAMES E. HIGGINS
MICHAEL V. HORNER
JAMES A. JAKES, III
ROY C. JOHNSON, JR.
RICHARD P. KITSON
JOHN H. LASLEY
CHARLES G. LETCHWORTH
MICHAEL B. LINVILLE
DAVID S. NELSON
HUBERT G. REAVIS, JR.
SAMUEL N. PAYNE
JIMMIE R. PEDDYCORD
JOHN N. PHIBROOK
JAMES R. ROOKER
RUBEN de J. SERRANO
LAWRENCE O. STAHL
KEITH A. TATE
NATHANIEL K. WHITFIELD
RONALD J. WITHROW
JOHN D. WILLIAMS, III
JOHN L. WOOLARD, JR.
WILLIAM H. AILOR, III
JOHN F. BOHLAND, JR.
WAYNE H. BRYANT
ROBERT L. CARROLL, JR.
RICHARD K. COTHREN
GEORGE W. CRANE
JAMES C. HENDERSON
KENNETH D. KIRBY
DAVID R. LONG
THOMAS C. HOWELL, III
JON D. HULBURT
GEORGE F. McEVER
VICTOR R. PALOMINO

ARTHUR S. RABINOWITZ
JAMES D. SCHMIDT
ROBERT M. SEXTON
WILLIAM A. SHORT
BENJAMIN L. SILL
NELSON W. SIMONS
WILLIAM O. TYNDALL, JR.

THETA TAU

ERNE ALEXANDER
ROBERT ANDERSON
RICHARD ATKINS
RONALD BAILEY
KEN BARNES
GEORGE BARNETT
JIM BOWLING
E. C. BYRD
HOWARD CHAMBERS
RICHARD CHAMBERS
MIKE CLARY
FLETCHER CRANFORD
HUBERT DAVIS
LARRY FERRELL
JOE FOGLEMAN
STEVE FOX
DEAN FREEMAN
CHARLES FULTON
FRED GOODNIGHT
ED HARRIS
DENNIS HONEYCUTT
MIKE LINVILLE
GEORGE MANSKA
BRENT McCOMBS
DOUG MITCHELL
R. A. NELSON
BOB POTTER
GRAY REAVIS
RANDY ROOKER
RONNIE PRESSON
BILL SAALFRANK
DOUG SAWYER
JIM SCHMIDT
LARRY SHERMER
AL SHOLAP
TONY SMITH
JERRY SWAIN
LARRY SYKES
LARRY THOMAS
MAURICE C. TODD
BILLY TYNDALL
TOM WEST
RONALD WITHROW

PHYBIOGRAPHYBIOGRAPHYBIOGRAPHYBIOGRAPHY

ADDINGTON, ALBERT W.
West Jefferson, N.C.
Marching Cadets; AIME
Collegiate Men's Glee Club
GEOLOGICAL ENGINEERING

ALMADZAI, MOHAMMAD S.
Gerdiz, Kabul, Afghanistan
APPLIED MATHEMATICS

AIKEN, LYNN E.
Durham, N.C.
ASCE; Intramurals 1, 2;
Engineer's Fair
CIVIL ENGINEERING

AILOR, WILLIAM H., III
Richmond, Va.
Phi Eta Sigma; Tau Beta Pi;
Pi Tau Sigma; Marching Band;
Symphonic Band; Clarinet
Choir
AEROSPACE ENGINEERING

ALLEN, CLAUDE D.
Greensboro, N.C.
Rifle Team 4; Engineering
Operations Society
ENGINEERING OPERATIONS

ALLEN, KARL K., III
Raleigh, N.C.
MECHANICAL ENGINEERING

ALLRED, PAUL W., JR.
Lillington, N.C.
ASCE; Engineer's Fair
CIVIL ENGINEERING

BATTS, LEMIA C., JR.
Rose Hill, N.C.
Intramural Bowling 2, 3, 4;
BSU; AICHE 2, 3, 4; Tutorial
2, 3
CHEMICAL ENGINEERING

BAURLE, ROBERT E.
Waukegan, Ill.
ELECTRICAL ENGINEERING

BEALE, DOUGLAS H.
Asheville, N.C.
Intramural Basketball 1, 2,
Football 1, 2; Swimming 1, 2,
Softball 1, 2; ASCE; ASCO
ENGINEERING OPERATIONS

BELLAMAH, JOSEPH V.
Beaufort, N.C.
Newman Club; AIAA; EO So-
ciety; Fencing Team 2, 3, 4,
Capt. 4; Intramural Golf 2, 3,
4; Basketball 2

BENNETT, JOHN W.
Durham, N.C.
Chi Epsilon; ASCE Vice-Pres.;
IDG; Vice Pres. Becton Dorm
3; Engineer's Council 4
CIVIL ENGINEERING

BROOME, WILLIAM M.
Hickory, N.C.
CIVIL ENGINEERING

BROTT, DAVID L.
Asheville, N.C.
Pi Tau Sigma; AIAA
AEROSPACE ENGINEERING

BROWN, DAVID E.
Clarkton, N.C.
Intramurals; Agricultural
Engineering Club; ATE; Ag.
Counsel Representative &
Ag. Counsel; ATE Club Treas.,
Program & Social Committee
AGRICULTURAL ENGINEER-
ING TECH.

BROWN, OLNEY J., JR.
Cary, N.C.
CIVIL ENGINEERING—
CONSTRUCTION OPTION

BROWN, ROBERT M.
Huntersville, N.C.
Engineering Operations
Society; Representative to
Engineers' Council
ENGINEERING OPERATIONS

BRUCE, CLARKE M.
Richmond, Va.
ENGINEERING OPERATIONS

CLAYTON, JOHN H., JR.
Fayetteville, N.C.
Theta Chi; ASCE; Engineers'
Fair; President of Pledge Class
CIVIL ENGINEERING—
CONSTRUCTION OPTION

CLOCKER, EVERETT J.
Alexandria, Va.
The Technician 1, 3; ASME,
Sec.-Treas. 3, 4; Engineers'
Council 2, 3; College Union
Activities Committee Chairman
College Union Board of Dir. 3
MECHANICAL ENGINEERING

COATS, RONNIE M.
Angier, N.C.
Student Government 2
CHEMICAL ENGINEERING

COBB, GERAD M.
Hampton, Va.
IEEE; Symphonic Band;
Marching Band
ELECTRICAL ENGINEERING

COGGINS, HA Q.
Salisbury, N.C.
American Society of Metals
METALLURGICAL
ENGINEERING

ALLRED, ROY H., JR.
Greensboro, N. C.
MECHANICAL ENGINEERING

AJAM, HASSAN O.
Moussih, Danawist, Beirut,
Lebanon
ELECTRICAL ENGINEERING

ARVEY, CHARLES W.
Laurel, Del.
AEROSPACE ENGINEERING

ASSAKUL, SURAPHOL
Raleigh, N. C.
ASCE
CIVIL ENGINEER

AUSTIN, JOHN B.
High Point, N. C.
N. C. State GAVE Club;
Campus Chest
CHEMICAL ENGINEERING

AVANT, ALFRED L.
Red Springs, N. C.
Intramural Basketball 1, 2,
Baseball 1, 2; ASCE;
Engineer's Fair
CIVIL ENGINEERING

AVENT, STANLEY G.
Siler City, N. C.
ASCE; Track 1; Publicity
Chairman of ASCE, Secretary
ASCE; Committee Chairman
for Engineer's Fair Committee;
CE Representative to
Engineer's Council
CIVIL ENGINEERING

BAHNSON, CHARLES F., JR.
Coulleemee, N. C.
Sigma Phi Epsilon; Varsity
Men's Glee Club
CIVIL ENGINEERING—
CONSTRUCTION OPTION

BAILEY, LATMER S., JR.
Greensboro, N. C.
ENGINEERING OPERATIONS

BANKS, CARL R.
Spring Hope, N. C.
Lee Dorm. President 3; IDC;
ASCE; Intramurals 1, 2, 3, 4
CIVIL ENGINEERING

BANNER, JOSEPH E.
Newland, N. C.
ASCE
CIVIL ENGINEERING—
CONSTRUCTION OPTION

BAREFOOT, EVERETTE A., JR.
Erwin, N. C.
ELECTRICAL ENGINEERING

BARNES, KENNETH M.
Kings Mountain, N. C.
Mu Beta Psi; Theta Tau;
Symphonic Band, Sec. &
Treas.
ELECTRICAL ENGINEERING

BARTLETT, DENNIS W.
Asheville, N. C.
Delta Sigma Phi; Phi Eta
Sigma; Freshman Basketball;
Tres. of Delta Sigma Phi
AEROSPACE ENGINEERING

BARNETT, GEORGE W.
Boone, N. C.
Theta Tau; N. C. State Band,
Vice President 3, President 4;
Chairman of Performing Arts
3; Vice President of Erdahl
Union 4; Climate of Learning
Conference 3, 4; Intramurals
3, 4; Assn. of College Unions
Conference 3, 4
METALLURGICAL
ENGINEERING

BATTLE, OCTAVIUS B.
Rocky Mount, N. C.
Pi Kappa Phi
ENGINEERING OPERATIONS

BERNARD, MICHAEL H.
Norwalk, Conn.
Engineering Operations Soci-
ety; American Society for
Metals; *Southern Engineer*;
Intramurals Freshman Wres-
tling, Freshman Orientation
Committee
ENGINEERING OPERATIONS

BERNHEISEL, DONALD P.
Sparta, N. J.
Frank Thompson Theater;
Institute of Electrical &
Electronics Engineers
ELECTRICAL ENGINEERING
BILGER, WILLIAM D.
Durham, N. C.
Sigma Pi; Intramurals 1, 2, 3
CIVIL ENGINEERING

BLAKE, RICHARD E.
Mechanicsville, Iowa
ELECTRICAL ENGINEERING

BLEVINS, STEPHEN E.
Bakersville, N. C.
Chi Epsilon, American Society
of Civil Engineers
CIVIL ENGINEERING

BODEN, ROBERT J.
Greensboro, N. C.
APO Service Fraternity
ELECTRICAL ENGINEERING

BOGGS, STEPHEN G.
Kannapolis, N. C.
Alpha Phi Omega 2, 3, 4;
WKNC 3, 4; Intramurals 1, 2,
3, 4; Oasis 1; IEEE 1, 2, 3, 4
ELECTRICAL ENGINEERING

BORDEAUX, MARSHALL N.
Ingold, N. C.
Furniture Club
FURNITURE MANUFACTURING
& MANAGEMENT

BOWLING, JAMES W.
Kinston, N. C.
Theta Tau
MECHANICAL ENGINEERING

BOYD, CHARLES E.
Asheville, N. C.
Intramurals 1, Advanced Army
ROTC; IEEE
ELECTRICAL ENGINEERING

BREEDEN, JAMES H.
Elizabeth City, N. C.
ASME; Vice President of
Alexander Dorm; IDC Member
MECHANICAL ENGINEERING

BREWER, JOHN H.
Raleigh, N. C.
ASCE
CIVIL ENGINEERING

BRIGHT, DONALD G.
Greensboro, N. C.
American Institute of Chemical
Engineers; Intramurals 1, 2, 3;
Engineer's Council 4
CHEMICAL ENGINEERING

BRINDLE, DAVID E.
Kannapolis, N. C.
CIVIL ENGINEERING—
CONSTRUCTION OPTION

BRITTAIN, JOHN T.
Hickory, N. C.
MECHANICAL ENGINEERING

BRODSKY, ROBERT R.
Richmond, Va.
Sigma Alpha Mu; Men's
Campus Code Board; Sem-
ester's Dean's List
ELECTRICAL ENGINEERING

BROOKS, SAMUEL F., JR.
Richmond, Va.
AEROSPACE ENGINEERING

BROOME, CARLTON R.
Mt. Holly, N. C.
ENGINEERING OPERATIONS

BRUMBELOE, DAVID L.
Leaksville, N. C.
ENGINEERING OPERATIONS

BRYANT, WAYNE H.
Greensboro, N. C.
Tau Beta Pi, Vice President;
Vice Chairman IEEE; Member
of Engineers' Council; Co-
Chairman of Engineers' Fair
for Electrical Engineering
Dept.; Participant in
Engineering Honors Program
ELECTRICAL ENGINEERING

BRYSON, Robert M.
Silva, N. C.
ENGINEERING OPERATIONS

BUSHING, WILLIAM
Spring Valley, N. Y.
ELECTRICAL ENGINEERING

BYRD, EVERETTE C.
Norwood, N. C.
Theta Tau; IEEE; Intramurals
1, 2, 3, 4; Engineers' Council;
Engineers' Fair Committee
ELECTRICAL ENGINEERING

CAHOON, RICHARD E.
Norfolk, Va.
Lambda Chi Alpha
MECHANICAL ENGINEERING

CAPSTAFF, ARTHUR E., JR.
Newport News, Va.
Delta Sigma Phi; American
Society of Metals; Engineers'
Council Representative
METALLURGICAL
ENGINEERING

CARRIKER, WILLIAM W., JR.
Harrisburg, N. C.
MECHANICAL ENGINEERING

CARTER, JAMES C., III
Raleigh, N. C.
NUCLEAR ENGINEERING

CAUSEY, JAMES M.
Greensboro, N. C.
IEEE
ELECTRICAL ENGINEERING

CAVE, MELVILLE W., JR.
Westfield, N. J.
INDUSTRIAL ENGINEERING

CEKAL, WILLIAM C., JR.
Sarasota, Fla.
MECHANICAL ENGINEERING

CHAGARIS, ROBERT L.
New Bern, N. C.
ENGINEERING OPERATIONS

CHAPMAN, PHILLIP C.
Charlotte, N. C.
ENGINEERING OPERATIONS

CHIHAI, SALIM K.
Damoscus, Syria
ELECTRICAL ENGINEERING

CHRISTENBURY, EDWARD M.
Harrisburg, N. C.
ENGINEERING

CHISWELL, ALFRED G., JR.
Cary, N. C.
Alpha Phi Omega, Alumni Sec.
2, Recording Sec. 3, Vice
Pres. 3; College Union Dance
Committee; Student Govern-
ment Campus Chest Carnival
Committee Chairman 3
ELECTRICAL ENGINEERING

CHOW, DAVID W.
Raleigh, N. C.
IEEE; Photo Club
ELECTRICAL ENGINEERING

CHUDGAR, KIRAN J.
Nadiad, Gujarat, India
INDUSTRIAL ENGINEERING

CLARK, ALAN B.
Waynesville, N. C.
ELECTRICAL ENGINEERING

COLLIER, JERRY J.
Raleigh, N. C.
Lambda Chi Alpha, Vice Pres.
American Society of Civil
Engng.; Intramurals 1, 2, 3, 4;
YMCA; Presbyterian Youth
Group; Orientation Committee
CIVIL ENGINEERING

CONNAUGHTON,
GEORGE E., JR.
New Bern, N. C.
American Society of
Mechanical Engineers
MECHANICAL ENGINEERING

CONNELLY, ALVIN R.
Greensboro, N. C.
ENGINEERING

CONNOR, RICHARD R.
Delco, N. C.
Pi Tau Sigma; Phi Kappa Phi;
Tau Beta Pi; NSF—UR;
Undergraduate Research
Sponsored by the National
Science Foundation
MECHANICAL ENGINEERING

COOK, DENNIS D.
Fayetteville, N. C.
AIEE; Freshman Baseball;
Intramural Baseball 3, 4,
Table Tennis 3, 4, Softball 3, 4
INDUSTRIAL ENGINEERING
COPELAND, JOHN W.
Rockingham, N. C.
ASCE
ENGINEERING

CORDLE, VICTOR O.
Cary, N. C.
ENGINEERING

COTHREN, RICHARD K.
McComb, Miss.
Tau Beta Pi
NUCLEAR ENGINEERING

COULTER, DANIEL W.
Hickory, N. C.
Phi Kappa Tau
FURNITURE MFG. & MGT.

COUNCIL, FORREST M.
Fuquay Springs, N. C.
Chi Epsilon; ASCE; Engineers'
Council; Intramural Athletic
Director, Owen Dorm.
CIVIL ENGINEERING

COX, JAMES G.
Lexington, N. C.
The Technician 1; Student
Toast Masters 4
INDUSTRIAL ARTS—
TECHNICAL OPTION

CRANE, GEORGE W., III
Durham, N. C.
ENGINEERING

CRANFORD, FLETCHER F., JR.
Kannapolis, N. C.
Theta Tau; AICHE; Intramural
Sports 1, 2, 3, 4
CHEMICAL ENGINEERING

CREECH, GEORGE C., JR.
Hallsboro, N. C.
CIVIL ENGINEERING

CUNNINGHAM, CHARLES, JR.
Durham, N. C.
IEEE
ELECTRICAL ENGINEERING

CURTIS, RONALD T.
Greensboro, N. C.
IEEE
ELECTRICAL ENGINEERING

CRUTCHFIELD, JOHN T.
Greensboro, N. C.
ENGINEERING

DANIELS, ROGER C.
Oak City, N. C.
Intramural Basketball 1, 2, 3, 4;
Furniture Club, Vice Pres. of
Alumni Affairs; Forest Products
Research Society, Vice-Pres. 3;
Air Force ROTC
FURNITURE MFG. AND MGT.

DAVIS, DONALD K.
Fayetteville, N. C.
NUCLEAR ENGINEERING

DAVIS, JAY P.
Raleigh, N. C.
CHEMICAL ENGINEERING

DAVIS, ROBERT H.
West Jefferson, N. C.
ENGINEERING OPERATIONS

DAVIS, VIRGIL W.
Norfolk, Va.
Lambda Chi Alpha; Baseball 1
MECHANICAL ENGINEERING

DAVIS, WADE A.
Winston-Salem, N. C.
ELECTRICAL ENGINEERING

DAWSON, ERIC L., III
Rocky Mount, N. C.
ELECTRICAL ENGINEERING

DIAZ, JESUS R.
Caracas, Venezuela
INDUSTRIAL ENGINEERING

DOAB, EUGENE W., JR.
Cary, N. C.
ELECTRICAL ENGINEERING

DUCKETT, GORDON F.
Asheville, N. C.
ENGINEERING OPERATIONS

DUDEK, JACK
Bedford, Va.
INDUSTRIAL ENGINEERING

DUMAS, ORRIS F.
Goldsboro, N. C.
Engineers' Fair 2
ELECTRICAL ENGINEERING

DURI, GIANCARLO B.
Caracas, Venezuela
Latin Club; *The Technician*,
Staff Writer
ENGINEERING OPERATIONS

EDWARDS, ALLIE G., III
Vass, N. C.
ENGINEERING

EDWARDS, LARRY T.
Fayetteville, N. C.
INDUSTRIAL ENGINEERING

EDWARDS, TIMOTHY I.
Raleigh, N. C.
ELECTRICAL ENGINEERING

EFIRD, KILLIAN D.
Raleigh, N. C.
Sigma Phi Epsilon
METALLURGICAL
ENGINEERING

ELLEN, JOHN M.
Winston-Salem, N. C.
ENGINEERING OPERATIONS

ENGLAND, RONALD W.
Morganton, N. C.
Order of Thirty & Three; Blue
Key; Monogram Club; Furniture
Club; Apollo Club; Forest
Products Research Society;
Representative, Yearbook Study
Commission 4; Fellowship of
Christian Athletes; Class
Blazer Committee Chairman;
Senior Ring Committee; Home
coming Committee; Class
President 3, 4; Varsity Football
1; Varsity Track 1, 2, 3, 4;
Intramural Bowling 2
FURNITURE MFG. & MGT.

ENSLEY, MICHAEL R.
Belmont, N. C.
ENGINEERING OPERATIONS

ERDODY, JOHN R.
Asheville, N. C.
Theta Chi, Secretary-House
Man, Chi Epsilon; Intramurals
1, 2, 3, 4; Junior Class Ring
Committee; American Society
of Civil Engineers, President 4
CIVIL ENGINEERING

GOODNIGHT, FRED R., JR.
Kannapolis, N. C.
Theta Tau; American Society
of Metals; Intramural Sports
1, 2, 3, 4; Dorm Vice President
3; Circle K
METALLURGICAL
ENGINEERING

GRAYBEAL, MICHAEL R.
Cary, N. C.
WKNC
MECHANICAL ENGINEERING

GREENE, GEORGE C.
Morganton, N. C.
ASME; Monogram Club; Track
1; Cross Country 2
MECHANICAL ENGINEERING

GRIGG, DONALD A.
Raleigh, N. C.
Blue Key; Scabbard & Blade;
American Institute of
Aeronautics & Astronautics;
Agromack; WKNC Station Man-
ager 4; N. C. State Bands;
Climate of Learning Confer-
ence; Dean's List; Apollo Club,
Executive Comm.; Summer
Judicial Board; Cafeteria Ad-
visory Board; Cross-Country 1;
Intramural Tennis
AEROSPACE ENGINEERING—
ECONOMICS

GRIGGS, GEORGE M.
Kannapolis, N. C.
ASOCE
CIVIL ENGINEERING

GUPTON, HARRIS B.
Louisburg, N. C.
CIVIL ENGINEERING

HAIGLER, KENNETH W.
Monroe, N. C.
Lambda Chi Alpha, Rush
Chairman; AIEE Secretary;
Engineers' Council
INDUSTRIAL ENGINEERING

HALL, WAYNE E.
Columbus, N. C.
Intramurals 3
MECHANICAL ENGINEERING

HAMLETT, WILLIAM L.
Durham, N. C.
ENGINEERING

HARDEN, CHARLES E.
Raleigh, N. C.
ELECTRICAL ENGINEERING

HARMON, WARREN S.
Bessemer City, N. C.
Varsity Men's Glee Club, Vice-
President, Business Manager;
American Institute of Chemical
Engineers, Representative to
Engineers' Council, Non-Voting
Member to Engineers' Council;
Engineers' Council, Vice-Pres.
CHEMICAL ENGINEERING

HAQ, MOGAMMAD F.
Karachi, Pakistan
ENGINEERING

HARRIS, ROY W.
Hollister, N. C.
AIAA
ENGINEERING

HARRISON, JAMES L.
Charlotte, N. C.
Scabbard & Blade; AVSA;
American Ceramic Society
CERAMIC ENGINEERING

HARTGROVE, ROBERT H.
King, N. C.
ELECTRICAL ENGINEERING

IMMANUEL, CHANDRA P.
Madras, India
IEEE; India Association;
Inter-varsity Christian
Fellowship; Missionary Sec.
Wesley Foundation
ELECTRICAL ENGINEERING

JACKSON, ALAN N.
Raleigh, N. C.
METALLURGICAL
ENGINEERING

JENKINS, DWAIN L.
Charlotte, N. C.
ELECTRICAL ENGINEERING

JOHNSON, FRED D.
High Point, N. C.
ENGINEERING

JOHNSON, HERMAN N., JR.
Winston-Salem, N. C.
ELECTRICAL ENGINEERING

JOHNSON, JOHN H., JR.
East Bend, N. C.
ENGINEERING

JOHNSON, JOSEPH A.
Union Grove, N. C.
CIVIL ENGINEERING

JOHNSON, LARRY M.
Gastonia, N. C.
Chi Epsilon
CIVIL ENGINEERING

JOHNSON, WILLIAM T.
Madison, N. C.
MECHANICAL ENGINEERING

JOHNSTON, MARION P.
Portsmouth, Va.
American Society of
Mechanical Engineers
MECHANICAL ENGINEERING

JONES, LEONARD F., JR.
Rocky Mount, N. C.
CIVIL ENGINEERING—
CONSTRUCTION OPTION

KAKKOS, GEORGE D.
Karlotsa, Greece
Soccer 2, 3, 4; Hellenic
Association
CHEMICAL ENGINEERING

KETNER, JACK C.
Hickory, N. C.
Alpha Phi Omega; Alpha Pi
Mu; AIEE
INDUSTRIAL ENGINEERING

KIMMONS, MAX D.
Winston-Salem, N. C.
Alpha Phi Omega
ELECTRICAL ENGINEERING

KIRBY, KENNETH D.
Morganton, N. C.
Tau Beta Pi; Engineering
Honors Program; Vice Presi-
dent Tucker Dorm 3, Floor
Counselor 2, 3, 4; Interdorm
Council 3
NUCLEAR ENGINEERING

KRAYER, ROBERT W.
Haddon Heights, N. J.
Varsity Men's Glee Club
CIVIL ENGINEERING

LAMONDE, STEPHEN P.
Ports, N. H.
American Nuclear Society
NUCLEAR ENGINEERING

LANG, LARRY L.
Gastonia, N. C.
ENGINEERING

LANNING, WAYNE D.
Hendersonville, N. C.
Tau Kappa Epsilon; AIAA;
Intramurals 1, 2, 3, 4
AEROSPACE ENGINEERING

McCACHREN, GARY S.
Harrisburg, N. C.
ELECTRICAL ENGINEERING

McCALL, WAYNE D.
Durham, N. C.
IEEE
ELECTRICAL ENGINEERING

McDONALD, LORANCE R.
Aberdeen, N. C.
ENGINEERING OPERATIONS

McEVER, GEORGE F.
Davidson, N. C.
Tau Beta Pi; Phi Kappa Phi;
IEEE
ELECTRICAL ENGINEERING

McKEE, JAMES A.
Alexandria, Va.
Alpha Gamma Rho; Mu Beta
Psi; Intramurals
METALLURGICAL
ENGINEERING

McKEITHAN, JAMES R.
Greensboro, N. C.
Alpha Phi Omega Service
Frat.; Engineering Operations
Society; Big Four Sports Day;
Intramural Sports
ENGINEERING OPERATIONS

McLAWHORN, FRANKLIN D.
Hookerton, N. C.
ELECTRICAL ENGINEERING

McNEILL, TONY B.
West Jefferson, N. C.
IEEE
ELECTRICAL ENGINEERING

MEADOR, RICHARD E.
Greensboro, N. C.
Mu Beta Psi; Furniture Club;
Band 1, 2; Dorm, Vice Presi-
dent 3; Dorm Counselor 3, 4;
IDC 3; Intramurals 1, 2
FURNITURE MFG. & MGT.

MELVIN, WAYMON A., JR.
Erwin, N. C.
Assn. of United States Army
Institute of Electrical &
Electronics Engineers
ELECTRICAL ENGINEERING

MERRICKS, ROBERT A.
Reidsville, N. C.
Secretary-treasurer Gold Dorm.
CHEMICAL ENGINEERING

METZ, ROBERT S.
Elkin, N. C.
Sigma Phi Epsilon; Engineering
Operations Society; Activities
Chairman, Housing Chairman,
Fraternity Activities; YDC;
Freshman Tennis 1; Intramurals
1, 2, 3, 4; Big Four Day 3
ENGINEERING OPERATIONS

MILLER, CLEMON T., JR.
Erwin, N. C.
Engineering Operations Society
ENGINEERING OPERATIONS

MITCHELL, JAMES M.
Winston-Salem, N. C.
Engineering Operations Society
ENGINEERING OPERATIONS

MILLER, LARRY W.
Staatsville, N. C.
Arnold Air Society; IEEE;
Engineers' Council; Intramural
Bowling 2, 3
ELECTRICAL ENGINEERING

MITCHEM, JERRY W.
Bessemer City, N. C.
MECHANICAL ENGINEERING

EVANS, DOC D.
Nashville, N. C.
FURNITURE MFG. & MGT.

EVERETTE, STEPHEN G.
Pink Hill, N. C.
CIVIL ENGINEERING

FARMER, FLOYD J.
Pisgah Forest, N. C.
ASME
MECHANICAL ENGINEERING

FARROW, ROGER A., JR.
Asheville, N. C.
Theta Chi; AICHE; IFC
Treasurer
CHEMICAL ENGINEERING

FIDLER, KERMIT D.
Charlotte, N. C.
Engineering Operations Society
ENGINEERING OPERATIONS

FOGLEMAN, JOE E.
Liberty, N. C.
IEEE, Treasurer; Theta Tau;
Engineers' Council
ELECTRICAL ENGINEERING

FOX, STEVE A.
Granite Falls, N. C.
Theta Tau; Glee Club 1, 2
MECHANICAL ENGINEERING

FREEMAN, RICHARD B.
Wadesboro, N. C.
Engineers' Fair 3, 4
ELECTRICAL ENGINEERING

FREEZE, DWIGHT L.
Mooresville, N. C.
CIVIL ENGINEERING

FRYE, CHARLES R.
Mt. Airy, N. C.
ENGINEERING

FUNDERBURKE, JOHN P.
Charlotte, N. C.
Lambda Chi Alpha
ELECTRICAL ENGINEERING

FUZY, EUGENE A.
Hopewell, Va.
Pershing Rifles
AGRI. SCI-ENTOMOLOGY

GALYON, LUTHER E., JR.
Asheboro, N. C.
Pi Tau Sigma
MECHANICAL ENGINEERING

GARDNER, DONALD R.
Clayton, N. C.
ENGINEERING

GARGIS, JAMES O.
Raleigh, N. C.
Furniture Club, Treasurer;
Intramural Football & Softball
FURNITURE MFG. & MGT.

GENTRY, JOHN D.
Roxboro, N. C.
Phi Eta Sigma; Phi Kappa Phi
ELECTRICAL ENGINEERING

GLENN, JOSÉPH A.
Prospect, Va.
AIME, President 4
GEOLOGICAL ENGINEERING

GODDARD, JAMES B., III
Charlotte, N. C.
Alpha Phi Omega 2, 3, 4, Vice-
President 3; Campus Chest,
Co-chairman 4
ENGINEERING OPERATIONS—
METALLURGY

GODWIN, JERRY L.
Raleigh, N. C.
Track 1; AIAA, Membership
Committee
AEROSPACE ENGINEERING

HAWKINS, JOHN A.
Gastonia, N. C.
Pi Tau Sigma; Intramural
Basketball 1, 2, 3, 4; Student
Government Senator 2, 3, 4;
Chairman Rules Committee 2
MECHANICAL ENGINEERING

HENDERSON, GARY M.
Wilmington, N. C.
AEROSPACE ENGINEERING

HENDERSON, JAMES C.
Hendersonville, N. C.
Alpha Phi Omega, Sergeant at
Arms; Arnold Air Society;
American Institute of Chemical
Engineers; Blue Key; Tau Beta
Pi; YMCA; AICHE, President
4; Intramural Sports; Dean's
List 3, 4; Companion of
St. Patrick 1
CHEMICAL ENGINEERING

HERMAN, DON R.
Hickory, N. C.
ENGINEERING OPERATIONS

HICKS, JOEL G., JR.
Winston-Salem, N. C.
ENGINEERING OPERATIONS

HICKS, SAMUEL T., III
Wake Forest, N. C.
ENGINEERING

HICKS, WILLIAM C.
Rockingham, N. C.
IEEE
ELECTRICAL ENGINEERING

HIGGINS, JAMES E.
Morganton, N. C.
Alpha Phi Mu; AIEE, Program
Chairman
INDUSTRIAL ENGINEERING

HILL, ROBERT F.
Belvidere, N. C.
IEEE; Amateur Radio Club;
The Technician
ELECTRICAL ENGINEERING

HILTON, MANLY J.
Greensboro, N. C.
Engineering Operations Society
ENGINEERING OPERATIONS

HINES, BOBBY G.
La Grange, N. C.
AIAA
AEROSPACE ENGINEERING

HINES, LARRY W.
Charlotte, N. C.
Student Chapter of American
Institute of Chemical Engineers
CHEMICAL ENGINEERING

HOLLOMAN, DONALD E.
Harrisville, N. C.
YMCA; ASCE
CIVIL ENGINEERING—
CONSTRUCTION OPTION

HOWARD, WILLIAM C., JR.
High Point, N. C.
CIVIL ENGINEERING

HOYLE, JAMES F.
Hildebran, N. C.
Freshman Track; Rifle Team
ELECTRICAL ENGINEERING

HULBERT, JON D.
Cary, N. C.
CHEMICAL ENGINEERING

HUMPHREY, ROBERT L.
Shannon, N. C.
Pershing Rifles; ASME
MECHANICAL ENGINEERING

HUMPHREYS, ALVIN N.
Lusky, Md.
ELECTRICAL ENGINEERING

ICARD, JOHN R.
Rutherford College, N. C.
ENGINEERING

LASLEY, JOHN H.
Lancaster, S. C.
Alpha Phi Omega; Band;
ASME; Engineers' Council
MECHANICAL &
ELECTRICAL ENGINEERING

LAWHON, ROBERT A.
Carthage, N. C.
Keramos Honorary Fraternity;
American Ceramic Society;
Engineers' Council; Intra-
murals 1
CERAMIC ENGINEERING

LENER, RICHARD M.
Roanoke, Va.
ENGINEERING OPERATIONS

LEWIS, ALBERT V., JR.
Farmville, N. C.
GEOLOGICAL ENGINEERING

LINVILLE, JAMES G.
Lexington, N. C.
MECHANICAL ENGINEERING

LINVILLE, MICHAEL B.
Walkertown, N. C.
Theta Tau National Engineering
Fraternity; IEEE; Engineers'
Council; Intramurals 1, 2, 3, 4
ELECTRICAL ENGINEERING

LIVERA, ALDO L., JR.
Madison, N. J.
Glee Club 1
ENGINEERING OPERATIONS

LOMINAC, REX C.
Asheville, N. C.
ELECTRICAL ENGINEERING

LONG, DAVID R.
Candler, N. C.
Phi Eta Sigma, President; Tau
Beta Pi, Corr. Secretary;
Engineering Honors Program;
IEEE; IDC; Dormitory Vice-
President
ELECTRICAL ENGINEERING

LOWDERMILK, RICHARD K.
Norman, N. C.
FORESTRY

LUNSFORD, JACK I.
Yadkinville, N. C.
ENGINEERING

LYERLY, GLENN R.
Salsbury, N. C.
Delta Kappa Phi
TEXTILE TECHNOLOGY

MANTIPLY, WILLIAM R., JR.
Cary, N. C.
MECHANICAL ENGINEERING

MARR, JESSE B.
Thomasville, N. C.
NUCLEAR ENGINEERING

MATHAI, SOMAN
Charlotte, N. C.
Pi Tau Sigma; Phi Kappa Phi;
Tennis
MECHANICAL ENGINEERING

MATTHIS, RICHARD L., JR.
Kinston, N. C.
Keramos; American Ceramic
Society, Secretary-treasurer;
Vice-president, Keramos
CERAMIC ENGINEERING

MAYNARD, ROBERT L.
Winston-Salem, N. C.
Pershing Rifles; Scabbard &
Blade; American Society of
Civil Engineers; American
Society of Metals; Military Ball
Assn. of N. C. State University
CIVIL ENGINEERING—
CONSTRUCTION OPTION

MAZHAR, MOHAMMAD
Pechs, Karachi, Pakistan
MECHANICAL ENGINEERING

MOORE, EUGENE A.
Cleveland, N. C.
ENGINEERING OPERATIONS

MOORE, JOE G., JR.
Altanta, Ga.
AICHE; ASM; Alderman in
McKimmion VII. 4; Intramural
Football 1, 2, Track 1, 2,
Horseshoes 1, 2
CHEMICAL ENGINEERING &
METALLURGICAL
ENGINEERING

MOORE, MARION D.
Forest City, N. C.
ENGINEERING

MOORE, ROBERT S.
Wendell, N. C.
METALLURGICAL
ENGINEERING

MOORE, WILLIAM R.
Wilson, N. C.
American Society for Metals;
Dorm Residence Counselor 4;
AIAA; Engineering Operations
Society; Intramurals 1, 2, 3, 4
ENGINEERING OPERATIONS—
INDUSTRIAL METALLURGY
OPTION

MORAN, MICHAEL J.
Now Bern, N. C.
MECHANICAL ENGINEERING

MORGAN, BENNY G.
Asheboro, N. C.
AIEE, Program Chairman 3,
Treasurer 4; Junior Class Ring
Committee
INDUSTRIAL ENGINEERING

MORGE, KENNETH W.
Aurora, Ill.
ELECTRICAL ENGINEERING

MORRIS, EDWARD J.
Raleigh, N. C.
ENGINEERING OPERATIONS

MORRIS, ROBERT W.
Raleigh, N. C.
Pershing Rifles; Baptist
Student Union
ELECTRICAL ENGINEERING

ONDER, JAMES A.
Johnstown, Pa.
Eta Kappa Nu; NESEP;
Veteran's Association
ELECTRICAL ENGINEERING

O'NEIL, ERNEST W., JR.
Clayton, N. C.
ASME, Secretary-treasurer
MECHANICAL ENGINEERING

OVERCASH, THURMAN L.
China Grove, N. C.
MECHANICAL ENGINEERING

OWENS, R. LOUIS
Greensboro, N. C.
ELECTRICAL ENGINEERING

OWENSBY, DONALD B.
Marion, N. C.
ELECTRICAL ENGINEERING

PAGE, FRANK M., JR.
Elm City, N. C.
American Society of Civil
Engineers
CIVIL ENGINEERING

PAGE, RONALD M.
Ruffin, N. C.
ENGINEERING

PARRISH, HENRY H.
Cary, N. C.
MECHANICAL ENGINEERING

PARSONS, JAMES F.
West Jefferson, N. C.
INDUSTRIAL ENGINEERING

PATTON, BERNARD W.
Buffalo, N. Y.
Eta Kappa Nu; Veteran's Assn.
ELECTRICAL ENGINEERING

PATTON, DAVID H.
Asheville, N. C.
American Society of Civil Engr.
CIVIL ENGINEERING—
CONSTRUCTION OPTION

PATTON, RICHARD A.
Winston-Salem, N. C.
ENGINEERING OPERATIONS

PAYNE, SAMUEL N.
Charlotte, N. C.
CIVIL ENGINEERING

PEACOCK, WILLIAM F.
Fremont, N. C.
ASCE
CIVIL ENGINEERING

PENDER, THOMAS D.
Mebane, N. C.
ENGINEERING

PERRY, GEOFFREY R.
Hickory, N. C.
FURNITURE MFG. & MGT.

PETERSON, THOMAS A.
Cape Elizabeth, Me.
American Nuclear Society
NUCLEAR ENGINEERING

PHILBROOK, JOHN N.
Raleigh, N. C.
WKNC Staff; American Society
for Mining, Metallurgical &
Petroleum Engineers; American
Society for Metals
METALLURGICAL
ENGINEERING

PINNEY, WARREN B., JR.
South Orange, N. J.
Intramural Volleyball 1, 2, 3;
Softball 1; Basketball 1, 2
ELECTRICAL ENGINEERING

POTTER, ROBERT L.
Raleigh, N. C.
Theta Tau; American Society
for Metals, Secretary 3
METALLURGICAL
ENGINEERING

PRESSON, RANDALL S.
Monroe, N. C.
Theta Tau; Alpha Pi Mu
INDUSTRIAL ENGINEERING

PROBST, TONY A.
Cherryville, N. C.
AIME
GEOLOGICAL ENGINEERING

RABINOWITZ, ARTHUR S.
Raleigh, N. C.
Phi Eta Sigma; Eta Kappa Nu;
Tau Beta Pi; IEEE
ELECTRICAL ENGINEERING

RANKIN, THOMAS P.
Lexington, Ky.
ELECTRICAL ENGINEERING

RAY, ALBERT T.
Raleigh, N. C.
Sigma Pi; Drum & Bugle Corps
ENGINEERING OPERATIONS

REAVIS, HUBERT G., JR.
Yadkinville, N. C.
Theta Tau
METALLURGICAL
ENGINEERING

RETINGER, LAWRENCE J., JR.
Winston-Salem, N. C.
Band 1, 2, 3, 4; IEEE
ELECTRICAL ENGINEERING

RIDDICK, WILLIAM T., JR.
Belvidere, N. C.
CIVIL ENGINEERING

SANTEN, JOSEPH R.
Jacksonville, Fla.
WKNC; Marching & Symphonic
Band
ELECTRICAL ENGINEERING

SCHMIDT, JAMES D.
Gastonia, N. C.
Theta Tau; Tau Beta Pi, Pres.;
Phi Kappa Phi; Phi Eta Sigma;
Southern Engineer Business
Manager; Intramurals 1, 2, 3, 4;
YMCA; Teaching Aid 3, 4
ENGINEERING MECHANICS

SEARS, THOMAS M.
Morrissville, N. C.
CIVIL ENGINEERING—
CONSTRUCTION OPTION

SERRANO, RUBEN D.
Santiago de Cuba, Cuba
Delta Epsilon Sigma; Tau Beta
Pi; Athletic Director
ELECTRICAL ENGINEERING

SETTLEMAYER, CARL H., JR.
Four Oaks, N. C.
ELECTRICAL ENGINEERING

SEWELL, WALTER A.
Durham, N. C.
CIVIL ENGINEERING

SHARPE, RICHARD T.
Statesville, N. C.
ENGINEERING

SHERMER, LARRY E.
Yadkinville, N. C.
Theta Tau
CERAMIC ENGINEERING

SHORT, WILLIAM A.
Charlotte, N. C.
Pi Tau Sigma; Phi Eta Sigma;
Minority Report Editor;
Engineering Honors; Episcopal
Church on Campus, Junior &
Senior Warden
ENGINEERING MECHANICS

SUGART, JAMES C.
Yadkinville, N. C.
ASM; AIME
METALLURGICAL
ENGINEERING

SILL, BENJAMIN L.
St. Pauls, N. C.
Phi Eta Sigma; Pi Tau Sigma;
Tau Beta Pi; Track 2
AEROSPACE ENGINEERING

SIMONS, NELSON W.
Belcross, N. C.
Tau Beta Pi; IEEE
ELECTRICAL ENGINEERING

SIMPSON, LEO R.
Greensboro, N. C.
Sigma Chi; Tennis 1, Tenn.
Tech. Univ.; Class President 2;
Senior Engineering Senator;
Academic Affairs Comm.
Chairman
CHEMICAL ENGINEERING

SIZEMORE, WALLACE P.
South Boston, Va.
Engineering Operations Society,
Treasurer; IEEE; N. C. State
Bands
ENGINEERING OPERATIONS

SLOOP, STEVEN C.
Kannapolis, N. C.
ENGINEERING

SMITH, KENNETH L.
Raleigh, N. C.
ELECTRICAL ENGINEERING

SMITH, LARRY E.
Milawukee, N. C.
ELECTRICAL ENGINEERING

SPARKS, TERRY G.
Winston-Salem, N. C.
Alpha Phi Omega; Engineering
Operations Society; Student
Government 2; Homecoming
Parade Committee 3; Advanced
Air Force ROTC
ENGINEERING OPERATIONS

SPENCER, JOSEPH H.
Charlotte, N. C.
Alpha Phi Omega; Student
Government Engineering
Senator; National Student
Assn. Delegate; Academic
Affairs Committee, Vice Chair-
man; Student Party Vice
Chairman; Westminster Fellow-
ship; AICHE; AIAA; EO Society
METALLURGICAL
ENGINEERING

STAHL, LAWRENCE O.
Morenci, Mich.
ENGINEERING

STAMEY, ROBERT R.
Belmont, N. C.
Student Government Jr. Eng.
Senator 3; ASME
MECHANICAL ENGINEERING

STANLEY, HUBERT C., JR.
Wilmington, N. C.
INDUSTRIAL ENGINEERING

STARNES, WILLIAM H.
Waxhaw, N. C.
ENGINEERING OPERATIONS

STEPHENSON,
LITTLETON G., JR.
Raleigh, N. C.
Freshman Basketball; AIEE
INDUSTRIAL ENGINEERING

STRICKLAND, JAMES K.
Dunn, N. C.
ENGINEERING OPERATIONS

STROUP, FRED A.
Morganton, N. C.
CIVIL ENGINEERING

STYRON, CLYDE A.
Hobucken, N. C.
ENGINEERING OPERATIONS

SULLIVAN, JOHN L., JR.
Fl. Lauderdale, Fla.
Alpha Phi Omega; Engineering
Senator 1, 2; Class Treasurer
1; Class Vice President 2;
Drum & Bugle Corps 2; Chan-
cellor's Social Functions
Committee
MECHANICAL ENGINEERING

SYKES, STEWART J.
Durham, N. C.
ASCE
CIVIL ENGINEERING

TATE, KEITH A.
Marion, N. C.
Chi Epsilon; ASCE; Engineers'
Council 4
CIVIL ENGINEERING—
CONSTRUCTION OPTION

TEAL, JOHNNY H.
Rockingham, N. C.
CIVIL ENGINEERING

TENNANT, DOUGLAS M.
Ponca, Ark.
Eta Kappa Nu, Vice President;
Phi Kappa Phi
ELECTRICAL ENGINEERING

TERRY, WILLIAM W.
Hickory, N. C.
IEEE
ELECTRICAL ENGINEERING

THOMPSON, CLAYTON H.
North Wilkesboro, N. C.
AEROSPACE ENGINEERING

WASHBURN, WALLACE F., JR.
Greensboro, N. C.
ELECTRICAL ENGINEERING

WEBBER, ROBERT A.
Flushing, N. Y.
ASCE; Engineering Operations
Society, Publicity Chairman;
Tucker Dorm Float Committee
Collegiate Men's Glee Club;
Petition for School Name
Change; Newman Club
ENGINEERING OPERATIONS

WELCH, JAMES R.
Raleigh, N. C.
ASCE
CIVIL ENGINEERING

WENDLAND, ROBERT J.
Bloomington, N. Y.
ASME
MECHANICAL ENGINEERING

WESTON, RALPH B., JR.
Raleigh, N. C.
Phi Eta Sigma; Sigma Pi
Sigma; Tau Beta Pi; American
Nuclear Society 3, 4, 5, Board
of Governors 4, 5; Engineers'
Council 3, 4, 5, Secretary 5
NUCLEAR ENGINEERING

WHITFIELD, NATHANIEL K.
Roxboro, N. C.
ELECTRICAL ENGINEERING

WHITLEY, WILLARD H.
Selma, N. C.
Scabbard & Blade; Arnold Air
Society
ENGINEERING OPERATIONS

WICKER, CHARLES R.
Raleigh, N. C.
Football 1
ELECTRICAL ENGINEERING

WICKS, LAWRENCE E.
Akrón, Ohio
ENGINEERING

WILLARD, RONNIE L.
Winston-Salem, N. C.
ENGINEERING OPERATIONS

WILLARD, THOMAS V.
Raleigh, N. C.
Sigma Pi
ELECTRICAL ENGINEERING

WILLIAMS, JOHN D., III
Charlotte, N. C.
Intramural Football 1, 2, 3,
Swimming 2, Handball 3;
Student Government Senator,
Vice Chairman Rules Commit-
tee; Chairman Rules Com-
mittee 4
MECHANICAL ENGINEERING
WILLIAMS, KENT B.
Raleigh, N. C.
ENGINEERING OPERATIONS

WILLIAMSON, LARRY K.
Durham, N. C.
Alpha Phi Omega
ENGINEERING OPERATIONS—
METALLURGY OPTION

WILSON, CHARLES C., III
Wilmington, N. C.
MECHANICAL ENGINEERING

WILSON, JAMES G.
Garner, N. C.
ASCE
CIVIL ENGINEERING—
CONSTRUCTION OPTION

WITHROW, RONALD J.
Charlotte, N. C.
ENGINEERING

WOLFF, CHARLES S.
Raleigh, N. C.
ENGINEERING

RIEDEL, GEORGE A.
Raleigh, N.C.
CIVIL ENGINEERING—
CONSTRUCTION OPTION

ROBERTS, CHARLES L.
Rutherfordton, N.C.
Football 1; Intramural Football
CIVIL ENGINEERING

ROHRER, GENE D.
Lancaster, Pa.
Phi Kappa Phi; Eta Kappa Nu
ELECTRICAL ENGINEERING

ROOKER, JAMES R.
Wilmington, N.C.
Pi Tau Sigma; Southern
Engineering Circulation Manager;
Theta Tau; Pershing Rifles
MECHANICAL ENGINEERING
ROSSI, LOUIS P.
Ozone Park, N.Y.
CIVIL ENGINEERING

RUARK, ASA D.
Southport, N.C.
AEROSPACE ENGINEERING

RUSS, SAMUEL W.
Shallotte, N.C.
AIAA
AEROSPACE ENGINEERING

RYMER, PHIL R.
Alexander, N.C.
ENGINEERING

SAGE, BENJAMIN R.
Alexandria, Va.
Alpha Phi Omega; IEEE; West-
minster Fellowship, Synod
Rep. 2, 3; Treasurer 4
ELECTRICAL ENGINEERING

SALVAGGIO, GARY D.
Valdese, N.C.
ASME; Dorm, Counselor; Dorm.
President; IDC
MECHANICAL ENGINEERING

SMITH, ROBERT E., JR.
Greensboro, N.C.
AIAA; Alpha Phi Omega
AEROSPACE ENGINEERING

SMITH, MALCOLM L.
Hampton, Va.
ELECTRICAL ENGINEERING

SMITH, STEPHEN C.
Albemarle, N.C.
Alpha Pi Mu, Vice President;
AIEE; Engineers' Council;
Freshman Tennis; Varsity
Tennis 2
INDUSTRIAL ENGINEERING

SMITH, THOMAS R., JR.
Kernersville, N.C.
ENGINEERING

SMITH, THOMAS S.
Hamlet, N.C.
ENGINEERING OPERATIONS

SNYDER, EMORY R.
Waynesboro, Va.
Pi Kappa Phi; Freshman
Baseball
ENGINEERING OPERATIONS

SOCKOLOSKY, THOMAS J.
Westfield, N.J.
IEEE; Engineers' Council 4;
Radio Club 3, 4; Intramural
Football 3
ELECTRICAL ENGINEERING

SOCKWELL, W. BOYD
McLeansville, N.C.
CIVIL ENGINEERING—
CONSTRUCTION OPTION

SOUTHWELL, WYNDHAM M.
Wilkesboro, N.C.
Alpha Phi Omega; IEEE;
Apollo Club; YMCA; Freshman
Diner's Club; Intramural Tennis
1, 2, 3, 4
ELECTRICAL ENGINEERING

THOMPSON, KENNETH C.
Baltimore, Md.
Intramurals 2; Jr. Class Ring
Committee; Furniture Club
FURNITURE MFG. & MGT

TOMLIN, THOMAS A.
Georgetown, S.C.
Xi Sigma Pi; Fourdrinier
Society; AICHE; Jr. Forestry
Senator 3
PULP & PAPER TECHNOLOGY

TUCKER, ELTON G.
Carolina Beach, N.C.
AICHE; Engineers' Fair
Project Chairman
CHEMICAL ENGINEERING

TYNDALL, WILLIAM O., JR.
Salemberg, N.C.
ELECTRICAL ENGINEERING

TYNER, FREDERICK C.
Red Springs, N.C.
CIVIL ENGINEERING

VANCE, HORACE H., III
Winston-Salem, N.C.
ASME
MECHANICAL ENGINEERING

VAN DERVEER, RICHARD A.
North Branch, N.J.
AIEE; Engineering Operations
Society; Intramural Sports
1, 2, 3, 4
ENGINEERING OPERATIONS

WADDELL, LARRY S.
Raleigh, N.C.
ENGINEERING

WALKER, LLOYD R.
Whiteville, N.C.
ENGINEERING

WALKER, JOHN D.
Raleigh, N.C.
ENGINEERING

WOODIE, JIMMY D.
Laurel Springs, N.C.
CIVIL ENGINEERING

WYSONG, CHARLES J.
Hickory, N.C.
Intramural Badminton 1;
Amateur Radio Club 1
ELECTRICAL ENGINEERING

YARBOROUGH, JERRY K.
New Bern, N.C.
Lambda Chi Alpha; American
Nuclear Society; Engineering
Honors Program
NUCLEAR ENGINEERING

YEARGAN, LEONARD W.
Durham, N.C.
Engineering Operations
Society, Vice President; Alder-
man for McKimmon Village
ENGINEERING OPERATIONS

YONTS, ROBERT R.
Thomasville, N.C.
FURNITURE MFG. & MGT.

YORK, BONNER N.
Waynesville, N.C.
CIVIL ENGINEERING —
CONSTRUCTION OPTION

YOUNG, HARRISON C.
Asheville, N.C.
CIVIL ENGINEERING

YOUNG, HENRY H., III
Charlotte, N.C.
METALLURGICAL
ENGINEERING

est·ry for'est·ry for'es

ERSHIPS CLUB MEMBERSHIPS CLUB MEMBERSHI

FOREST PRODUCTS RESEARCH SOCIETY

P. A. ARAMAN
BILL LaROQUE
ROGER DANIELS
H. C. COLLINS
MARCEL DECELLER
ROBERT RICHARDSON

DENNIS AMMONS
THOMAS SCOTT
RONALD McMILLAN
RICHARD LAUDERMILK
RANDALL DAVIS
G. L. KITTLESON
ROY WOOD
R. C. GILMORE

JEFFREY AMIDON
WILLIAM EDWARDS
MARSHALL BORDEAU
MARCUS KING
EDWARD PARKS
DOUGLAS WHITE
RICHARD PETERS
JERRY COUSINS

RONALD KILLIAN
CHARLES CREIGHTON
LONNIE MILLER
LARRY JONES
JOHN SCHNEIDER
DENNIS NECKER
GIBBONS ASH
DANIEL GAITAN

PHYBIOGRAPHYBIOGRAPHYBIOGRAPHYBIOGRAP

ALEXANDER, ERNEST G.
Pine Bluff, Ark.
Theta Tau; Xi Sigma Pi;
Southern Engineer News
Editor; Tennis Team 1
PULP & PAPER TECHNOLOGY

AMIDON, JEFFREY K.
West Petersham, Mass.
WOOD TECHNOLOGY

ARAMAN, PHILIP A.
Newburgh, N.Y.
FORESTRY

ASH, GIBBONS O.
Raleigh, N.C.
FORESTRY

BREWER, STANLEY W.
Plymouth, N.C.
Sigma Pi; Fourdrinier Society;
N.C. State Bands
PULP & PAPER TECHNOLOGY

BUTLER, RUSSELL H.
Westfield, N.J.
FORESTRY

CALLAHAN, WILLIAM S.
Lynchburg, Va.
SAF; Forestry Club, Sec. '65,
Vice Pres. 3; ASFC Conclave
Winner; Track 1, 2
FOREST MANAGEMENT

CHAPPELL, DOUGLAS M.
Candor, N.C.
FORESTRY

COLEMAN, DAVID A.
Hurdle Mills, N.C.
PULP & PAPER TECHNOLOGY

CREIGHTON, CHARLES A.
Richmond, Va.
Forestry Club; Forest Products
Research Society; SAF; AVSA;
Advanced Army ROTC;
Intramural Football 1, 2
WOOD TECHNOLOGY

CULLOM, RALPH M.
Roanoke Rapids, N.C.
FORESTRY

DORMAN, FRANK C., III
Paris, Tenn.
Tau Kappa Epsilon; YMCA;
Forestry Club; Stage, March-
ing, & Symphonic Bands;
Intramurals 1, 2, 3
FOREST MANAGEMENT

DUNCAN, RALPH L., JR.
Spring Hope, N. C.
ASCHE; Fourdrinier Society;
Intramurals 1, 2, 3, 4; Athletic
Director, Lee Dorm. 3.4
PULP & PAPER TECHNOLOGY

DURHAM, JOHN S.
Aberdeen, Md.
Varsity Soccer Team 1
FORESTRY

FETTERS, THOMAS P.
Ann Arbor, Mich.
WOOD TECHNOLOGY

GLASS, GEORGE G., JR.
Raleigh, N. C.
FOREST MANAGEMENT

GOODMAN, GALE H.
West Jefferson, N. C.
PULP & PAPER TECHNOLOGY

HARRELL, HOWARD W., JR.
Roanoke Rapids, N. C.
Intramurals 1, 2; Residence
Counselor, Welch Dorm.; Floor
Counselor, Lee Dorm.; Resi-
dence Counselor, Sullivan
Dorm.; Fourdrinier Society,
Program Chairman; Veteran's
Association
PULP & PAPER TECHNOLOGY

HARRIS, LARRY H.
Raleigh, N. C.
FOREST MANAGEMENT

HINTON, RANSOM V.
Nashville, N. C.
Pershing Rifles 1, 2, 3, 4;
Marching Sgts. 2; Intramural
Softball 1, 2, Basketball 1, 2, 3,
Basketball Referee 1, 2, Soft-
ball Umpire 1, 2
PULP & PAPER TECHNOLOGY

HOOD, WILLIAM W., JR.
Raleigh, N. C.
Sigma Alpha Epsilon; Golden
Chain; *Agromeck* Staff 3,
Editor 4; Board of Publica-
tions 4, 5; Athletic Council;
Fraternity Study Commission;
Standards Commission Chair-
man; Executive Director UP;
Director IFC; Public Relations;
Fourdrinier Society
PULP & PAPER TECHNOLOGY

HUGHES, JOSEPH H.
Raleigh, N. C.
FORESTRY

JOHNSTON, LARRY R.
Charlotte, N. C.
Pinetum, Asst. Editor, Editor;
Forestry Club, Secretary, Tres.;
Intramural Basketball 2, Tennis
2, Handball 2, Softball 2
FOREST MANAGEMENT

JONES, SHERWOOD L., JR.
Raleigh, N. C.
Mu Beta Psi, Publicity Dir. 3;
Pinetum Asst. Bus. Mgr. 3;
Bus Mgr. 4; Symphonic Band,
Public Relations Dir. 3;
Marching Band; N. C. State
Forestry Club, Secretary 3;
FPSR
WOOD TECHNOLOGY

KEAR, JAMES F.
Fernandina Beach, Fla.
Theta Chi: The Technician,
Sports Editor, Editor;
Agromeck, Sports Editor; Uni-
on Board of Directors; Chan-
cellor's Liaison Committee
PULP & PAPER TECHNOLOGY

LA ROQUE, WILLIAM D.
Kinston, N. C.
Varsity Wrestling 2, 3, 4;
Monogram Club 2, 3, 4;
Forestry Club, Program Chair-
man 3; Math Club; Forest
Products Research Society
WOOD TECHNOLOGY

LENNON, GEORGE E.
Bladenboro, N. C.
PULP & PAPER TECHNOLOGY

LLOYD, GEORGE V.
Raleigh, N. C.
FORESTRY

McGILL, WILLIAM D., II
Lakeview, N. C.
FORESTRY

McMILLAN, RONALD B.
Rocky Mount, N. C.
Forest Products Research
Society; Forestry Club;
Forestry Senator 3
WOOD TECHNOLOGY

NECKER, DENNIS A.
Charlotte, N. C.
Alpha Phi Omega; Arnold Air
Society; Advanced AFOTC
WOOD TECHNOLOGY

PEMBLE, GEORGE G.
Walden, N. Y.
Alpha Gamma Rho, Reporter
3, Chaplain 2; AFOTC 1, 2;
Fourdrinier Society 1, 2, 3, 4
PULP & PAPER TECHNOLOGY

PETERSON, KURT J.
River Vale, N. J.
Forestry Club
FOREST MANAGEMENT

PFOLL, WILLIAM F.
Greensboro, N. C.
FOREST MANAGEMENT

REED, WALTER N.
Pine Bluff, Ark.
Phi Eta Sigma; Xi Sigma Pi;
Jr. Deacon, Tabernacle Baptist
Church
PULP & PAPER TECHNOLOGY

SCHOWALTER, ROBERT C.
Jackson, Miss.
Forestry Club
FOREST MANAGEMENT

SCHWAB, PAUL A.
Knoxville, Tenn.
FOREST MANAGEMENT

SHAERIN, RUDOLPH I.
Whitakers, N. C.
Forestry Club; Society of
American Foresters
FOREST MANAGEMENT

SMITH, WILLIAM D.
Baltimore, Md.
Alpha Gamma Rho; Society of
American Foresters; Intramural
Sports 1, 2, 3, 4; Forestry Club
FOREST MANAGEMENT

WADE, WILLIAM J., JR.
Henderson, N. C.
Southern Forester, 3; Marching
Band 1, 2, 3, 4; Fanfare Band
1, 2; Symphonic Band 3, 4;
Forestry Club; AUSA; Ad-
vanced ROTC
FOREST MANAGEMENT

WARREN, E. GORDON
Hillsborough, N. C.
Forestry Club 1, 2; Pershing
Rifles 1, 2; College Union
Activities Committee 1, 2;
Young Democrats Club 3, 4
FOREST MANAGEMENT

WEIGEL, RICHARD D.
Rochester, N. Y.
FOREST MANAGEMENT

WILLIAMS, LARRY L.
Hendersonville, N. C.
FOREST MANAGEMENT

liberal artsliberal

MEMBERSHIPS CLUB MEMBERSHIPS CLUB MEMBERSHIPS

HISTORY AND POLITICAL SCIENCE CLUB

BARNEY CARROLL
BRUCE MATTHEWS
KAREN SMITH
BILL GRANTMYRE
DON WYNNE
NORMAN SMITH
PEGGY LASSITER

GEORGE ALLEN
STEVE HUGHES
DON ROUTH
JOE HANCAAMON
DENNIS CUDDY
JOHN A. DOERR
WOLFGANG CHRISTIAN
RANDELL KABAI
NICK LEONARD
JOHNNY MOORE

FRANK BRASWELL
RODNEY POOLE
STEVE BRADFORD
DWIGHT BURLSON
WILLIAM WHITE
ROBERT LOWERY
DON DAVIS
CARLTON HUNT
GENE M. CARVER
HARRIS KERN

LOUIS SALAS
PAT WARD
KAREN GUTHRIE
KEN ALYTA
PAUL CARRUTH, JR.
JOHN FOIL
JOHN L. CHANEY, JR.
D. A. COCKMAN
R. C. CAIN

PHYSIOGRAPHYBIOGRAPHYBIOGRAPHYBIOGRAPHY

ALBANO, PHILIP V.
Fanwood, N. J.
ECONOMICS

ALLEN, GEORGE W., JR.
New Bern, N. C.
History & Political Science
Club 3, 4
HISTORY

ASBELL, JOSEPH G.
Tyner, N. C.
PSYCHOLOGY

DANIEL, HOWARD W.
Greensboro, N. C.
AFOTC
ECONOMICS

DANIEL, SHIRLEY M.
Kannapolis, N. C.
Phi Kappa Phi; Sociology
Club; Women's Association
SOCIOLOGY

HAMILTON, KATHRYN W.
Atlantic Beach, Fla.
Cheerleader
LIBERAL ARTS

HOFFMAN, ELDON L.
Raleigh, N. C.
ECONOMICS

HONEYCUTT, ANTHONY O.
Raleigh, N. C.
LIBERAL ARTS

POWELL, ROGER D.
Shelby, N. C.
GEOLOGY

ROSENSTOCK, JAMES M.
Asheville, N. C.
The Technician Staff 3, 4;
Intramural Softball 1, 2;
Intramural Bowling 3
ECONOMICS

AVERETTE, HENRY P., JR.
Raleigh, N. C.
POLITICS

BAKER, JERRY B.
Greensboro, N. C.
ECONOMICS

BELL, RICHARD B.
Charlotte, N. C.
ECONOMICS

BENSON, WILLIAM A.
Charlotte, N. C.
HISTORY

BOWMAN, MICHAEL L.
Julian, N. C.
Golden Chain; Executive Board & Legislative Board of Student Publications; Liberal Arts Council, Vice President; Chairman School of Liberal Arts Faculty-Student Coordination Committee; Liberal Arts Council Awards Committee Chairman; Taylor Sociology Club, Vice President, Public Relations Manager
SOCIOLGY

BRADHAM, FRANKLIN L.
Farmville, N. C.
LIBERAL ARTS

BRADLEY, RODERICK W.
Marion, N. C.
ECONOMICS

BROWN, BARBARA A.
Raleigh, N. C.
Sociology Club; Pres. of Watauga Dorm.
SOCIOLGY

BROWN, JUDITH C.
Raleigh, N. C.
Sigma Kappa; Sociology Club
SOCIOLGY

BURSON, DONALD A.
Hendersonville, N. C.
Fencing Team 2, 3, 4; Gallery Committee
HISTORY

CANADY, RONALD L.
Aurora, N. C.
ECONOMICS

CARMANY, ROBERT M.
Euclid, Ohio
Soccer 2, 3, 4
SOCIOLGY

CARROLL, BARNEY A., JR.
Atlanta, Ga.
Vice Chairman Young Republican Club 4; Liberal Arts Council 3, 4; Corresponding Sec. for the History & Political Science Club 3, Pres. 4
HISTORY

CARVER, RONALD V.
Raleigh, N. C.
ENGLISH

CHAMBERS, KATHERINE M.
Lumberton, N. C.
The Technician Layout Editor, Composition Editor; Tutorial Commission 3; Liberal Arts Senator in Student Government; Liberal Arts Council 4; Campus Welfare Committee, Secretary;
ECONOMICS

COLQUITT, WILLIAM R., JR.
Tryon, N. C.
Golden Chain; Blue Key; *The Technician* 1, 2; WindHover Editor 1, 2; School of Design Publications 1, 2; Student Government Senator; Reading Clerk of the Legislature; Erdahl-Cloyd Union Lectures Committee, Chairman; Erdahl-Cloyd Union Board of Directors; Climate of Learning Conference, Chairman; Liberal Art Council; New Arts, Inc., Pres.; English Club; Wesley Foundation
ENGLISH

DAVIS, DONALD A.
Raleigh, N. C.
Phi Eta Sigma; History & Political Science Club
HISTORY

DAVIS, PETER R.
Wilmington, N. C.
Pi Kappa Alpha; Engineering Senator; Scholastic Committee
ECONOMICS

DOERR, JOHN A.
Raleigh, N. C.
Lambda Chi Alpha
HISTORY

DOWNEY, WILLIAM E.
Butner, N. C.
Taylor Sociology Club
LIBERAL ARTS

DUNCAN, FARRIS A.
Timberlake, N. C.
POLITICS

DUNN, PAYTON E., JR.
Raleigh, N. C.
AFROTIC
ECONOMICS

EASLEY, JAMES E., JR.
Walnut Cove, N. C.
ECONOMICS

ELIADES, NANCY W.
Raleigh, N. C.
SOCIOLGY & HISTORY

FISHER, JOFFRE R., JR.
Washington, N. C.
Pershing Rifles
PHILOSOPHY

FLOWERS, LATTIE P.
Knightdale, N. C.
LIBERAL ARTS

FRASER, THOMAS A., III
Raleigh, N. C.
Glee Club; S. G. Tutorial Commission, Vice Chairman; Asst. Editor *The Technician*
LIBERAL ARTS

FREKKO, EMERY F.
Sanford, N. C.
Varsity Rifle Team 1, 2;
ROTC Rifle Team 1, 2;
Veteran's Assn. 4; Amateur Radio Club
SOCIOLGY

GAMBILL, SIDNEY C.
Bridgeville, Pa.
Tau Kappa Epsilon; Fraternity Officer Student Government
ECONOMICS

GOULD, ROBERT J.
Mangochick, Va.
Tau Kappa Epsilon
ECONOMICS

GRANTMYRE, WILLIAM E.
New York, N. Y.
Sigma Phi Epsilon, Athletic Chairman; Intramurals 1, 2, 3, 4; History and Political Science Club, Treasurer; Senior Ring Committee; Young Republicans Club
POLITICS

GRIFFIN, SIDNEY R.
Nashville, N. C.
ECONOMICS

HACKNEY, GEORGE F.
Durham, N. C.
Alpha Phi Omega, Historian 3; WKNC Sports Director 2, Business Manager 3, Announcer 2, 3; Dorm. Athletic Director 3; Intramurals 1, 2, 3; Marching Cadet Fraternity; Air Force ROTC Drill Team 1, 2; Economics Club 4, 5
ECONOMICS

HOWARD, ELIZABETH E.
Willow Springs, N. C.
ENGLISH

HUGHES, HARRY S.
Thomasville, N. C.
Intramurals 2; YMCA Treasurer, Executive Secretary
HISTORY

JAMES, MARY S.
Raleigh, N. C.
Sigma Kappa; Cheerleader 2; Women's Assn.; Sociology Club
SOCIOLGY

JOHNSON, RANDALL G.
Garner, N. C.
ENGLISH

JOHNSON, WILLIAM H., JR.
Walnut Cove, N. C.
POLITICS

JONES, CHARLES C.
Raleigh, N. C.
Arnold Air Society; Economics Society
ECONOMICS

KLUTTZ, WILLIAM B., JR.
Salisbury, N. C.
Scabbard & Blade; Sociology Club
SOCIOLGY

McGILL, MARIANNE A.
Raleigh, N. C.
SOCIOLGY

MARTIN, EDWARD A.
Raleigh, N. C.
Alpha Phi Omega; Spanish Club; Association of The U. S. Army
ECONOMICS

MARTIN, JOSEPH F., JR.
Franklin, N. C.
History & Politics Club
HISTORY

MOORE, MARY R.
Raleigh, N. C.
Woman's Campus Code Board 3; Woman's Association 1, 3; Taylor Sociology Club 3
SOCIOLGY

MORTON, CHARLES W.
Wildwood, N. C.
Mu Beta Psi; Alpha Phi Omega; Glee Club 3; Westminster Fellowship 4
HISTORY

MURRAY, LEWIS G., II
Raleigh, N. C.
Student Government Senator 1, 2; Elections Committee Chairman 2; Liberal Arts Council 1, 2, President, Vice President, Treasurer; Alpha Phi Omega; Curriculum Evaluation Committee; Teacher Evaluation Committee; Taylor Sociology Club
SOCIOLGY

PARSONS, CELIA R.
Burlington, N. C.
Thirty & Three; Student Government, Senator, Public Relations Director; State Student Legislature; Liberal Arts Council Charter; University Party, Chairman; Climate of Learning Co-Chairman; Board of Directors of "Friends of the College"; Orientation Commission; CCUN; Board of Chairman of Union
HISTORY

PAULEY, EDWARD L.
Charlotte, N. C.
SOCIOLGY

PICKETT, CAROLYN M.
Raleigh, N. C.
LIBERAL ARTS

POINDEXTER, RICHARD G.
Carthage, N. C.
Sociology Club; ROTC; Food Science Club; Inter-Varsity Christian Fellowship
SOCIOLGY

SHERILL, RUSSELL G.
Raleigh, N. C.
Kappa Sigma; History & Political Science Club
HISTORY

SMITH, NORMAN S.
Waco, Texas
Varsity Men's Glee Club
HISTORY

STEVENS, TERRELL E.
Raleigh, N. C.
Alpha Phi Omega, President, Vice President, Homecoming Parade; Floor Counselor 2, 3; Residence Counselor 3, 4; *The Technician* Staff 3, 4; Agromech Staff 4
ENGLISH

STRADER, MAX H., JR.
Winston-Salem, N. C.
Economics Club
ECONOMICS

STRAWBRIDGE, JAMES E.
Durham, N. C.
Sigma Nu, Historian 3, Pledge Committee 3, 4; Interfraternity Intramurals 2, 3, 4; Cheer Leader 4; Co-Head 4; AFROTIC; ROTC Band; Symphonic Orchestra Marching Band 1, 2; Economics Club 4; IFC Activities Committee 4
ECONOMICS

TALTON, BETTY A.
Atlantic Beach, N. C.
LIBERAL ARTS

TILLOTSON, CURTIS C., JR.
Oxford, N. C.
Tucker Dorm, Basketball & Volleyball Team 1, 2; Intramurals 1, 2; N. C. Band 1, 2, 3, 4; College Union Dance Band 2
HISTORY

TSANG, ROBERT C. R.
Kowloon, Hong Kong
ECONOMICS

TYSON, HOWARD A.
Nashville, N. C.
Ag. Econ. Club, Officer 3, 4; Vice President Lee Dorm 3, President 4; IDC; Intramurals 1, 2, 3, 4
AGRI. ECONOMICS & CROP SCIENCE

VANN, JOHN R.
Raleigh, N. C.
LIBERAL ARTS

WATSON, HELYN L.
Raleigh, N. C.
HISTORY

WEBB, JODY C.
Raleigh, N. C.
SOCIOLGY

WHITE, JOHN M.
Raleigh, N. C.
ECONOMICS

WHITE, WILLIAM E.
Charleston, S. C.
LIBERAL ARTS

WILDER, STEPHEN A.
Knightdale, N. C.
LIBERAL ARTS

WILLIAMSON, THOMAS E., JR.
Raleigh, N. C.
POLITICS

YELTON, DON L.
Shelby, N. C.
Sigma Nu; Men's Campus Code Board; IFC
ECONOMICS

YONTS, JILL E.
Thomasville, N. C.
SOCIOLGY

Physics and Math

MEMBERSHIPS CLUB MEMBERSHIPS CLUB MEMBERSHIPS

AMERICAN CHEMICAL SOCIETY

GEORGE PARRIS
JERRY HICKS
REENIE MAY
ERIC BIGHAM
PETER HAUSER
DANNY SILVERS
DALE NEWTON
MICHAEL JOHNSTON
DANIEL McNEILL, JR.
DONALD HORNE
THANTA ISENHOUR
EDWARD LaBONNE
RICHARD EAKER
JOHN E. BERCAW
MICHAEL BASS
CARLTON MIDYERRE
THAD M. SMITH
MIKE SUMMY

AIP

JAMES H. ADAMS, JR.
ROBERT GIBBS
DOUGLAS A. OUTLAW
DANIEL BLALOCK
BILL KEY
HERMAN RESPRESS
DAVID VAUGHN
DANIEL E. BLALOCK
PAUL KIVETT
JOHN SEELY
WILLIAM F. HOLDEN

PI MU EPSILON

JOHN J. AHERN

DAVID M. ALLEN
ROBERT E. BOTSCH
ALAN B. CHEESEMAN
IVEY D. COOK
WALTER B. CUMMINGS
CHARLES A. DAVIS
STYLIANOS D.
DANIELOPOULOS
RICHARD W. EAKER
ROBERT H. EVANS
JOSEPH L. FAIX
LOUIS C. FINCH
ROBERT E. FOLEY
STANLEY K. FRALEY
STEPHEN M. FULP
ROBERT T. GIBBS
PETER M. GIBSON
WILLIAM C. HALL
JAMES C. HALSEY
NOAL C. HARBERTSON
PENELOPE S. HASKINS
JOHN J. HIGGINS
LORENZO O. HILLIARD

ROGER A. HOLTEN
THOMAS R. HORTON
STEPHEN A. JOHNSTON
YEORGIOS KALFAOGLU
CHRISTOPHER R. KOPF
DANIEL W. KRIDER
SUNG WON LEE
JAY E. LEVAN
JOHNNY T. LOWMAN
MARGARET E. MANN
JAMES F. MARCHMAN
JOHN D. MAYBEE
CHARLES E. MORRIS
DARRYL R. MOYERS

EDWARD S. OBERHOFER
RICK N. PARSONS
LYNN M. PERRY, JR.
IRIS A. PATRICK
ROBERT L. RHAME
GARY D. RICHARDSON
LAWRENCE C. ROSS, JR.
MYRON A. RUDNER
RALPH SCOTT, JR.
ROBERT L. SELF, III
JOHN W. SIMPSON
OWEN J. SMITH
ZAN P. SMITH
LYNN B. SPEES
STANROS J. STEPHANAKIS
EDWARD K. TESTER
MAURICE C. TODD
FRED TONEY, JR.
ROBERT H. WAKEFIELD
GROVER K. WARMERD
JAMES D. WATSON
HAROLD V. WEED
BRUCE A. WHITAKER

SCIENCE COUNCIL

EDWARD ADAMS
MIKE AUSTIN
NOEL HARTSELL
THANTA ISENHOUR
PETER HAUSER
TOMMY JONES
DOUGLAS JUSTICE
KEN LARSON
DALE NEWTON
DOUGLAS OUTLAW
ROBERT PHILIPS

HENRY ROBINSON
RICHARD SHACKLEFORD
RICHARD SHEARIN
DANIEL SILVERS

SIGMA PI. SIGMA

JAMES H. ADAMS, JR.
GERASSIMOS
ANAGNOSTATOS
WORTH B. BOWMAN
JORGE A. BRAVO
JAMES L. COX
STYLIANOS D.
DANIELOPOULOS
ROBERT G. FOSTER, JR.
RAYMOND E. FORNES
ROBERT T. GIBBS
RICHARD A. GIBSON
JAMES C. HALSEY
PENELOPE S. HASKINS
MALACHI E. HIGGINS
THOMAS R. HORTON
MARTIN A. MAINSTER
WILLIAM F. MAHER, JR.
LUTHER D. MEARS
EDWARD S. OBERHOFER
JAN W. L. PRAK
JOHN R. PRONI
ROBERT L. RHAME
FRED T. ROGERS
DAVID A. SHARP
WILLIAM H. SIDES, JR.
JOHN G. STENES
ROBERT H. WAKEFIELD, JR.
RALPH B. WESTON, JR.
RICHARD H. WILLIAMSON
WILLIAM A. McCLENNY

PHYBIOGRAPHYBIOGRAPHYBIOGRAPHYBIOGRAPHY

AVERETTE, SAMUEL R.
Raleigh, N.C.
PHYSICAL SCI. &
APPLIED MATH.
BASS, JOHN W.
Durham, N.C.
APPLIED MATHEMATICS
BRADY, GARY M.
Newton, N.C.
Mu Beta Phi; Marching Band;
FanFare Band; Varsity Men's
Glee Club, Secretary
APPLIED MATHEMATICS
BRANER, JOHN W.
Norlina, N.C.
Scabbard & Blade; American
Institute of Physics
PHYSICS
BUNCH, ROBERT F.
Stovall, N.C.
Intramural Basketball &
Softball
APPLIED MATHEMATICS
CAUDILL, THOMAS L., JR.
North Wilkesboro, N.C.
APPLIED MATHEMATICS
CHAVEZ, EDGAR R.
Durham, N.C.
APPLIED MATHEMATICS
DOBYNS, ALBERT H.
Arlington, Va.
APPLIED MATHEMATICS
EAKER, RICHARD W.
Crouse, N.C.
ACS
CHEMISTRY

FLOYD, DUNCAN J.
Raleigh, N.C.
APPLIED MATHEMATICS

FREELAND, JOSEPH W.
Charlotte, N.C.
APPLIED MATHEMATICS

GIBBS, ROBERT T.
Rutherfordton, N.C.
PHYSICS

GIBSON, WALTER G.
Raleigh, N.C.
Phi Kappa Phi
PHYSICS

IWEKES, HARVEY M.
Forest City, N.C.
CHEMISTRY

JUSTICE, WATSON D.
Candler, N.C.
APPLIED MATHEMATICS

KEEN, CHARLES A.
Fayetteville, N.C.
APPLIED MATHEMATICS

MACKLIN, DENNIS K.
Raleigh, N.C.
PHYSICAL SCIENCE &
APPLIED MATH.

MANN, MARGARET E.
Raleigh, N.C.
Pi Mu Epsilon, Sec.-Treas.;
Phi Kappa Phi; Women's
Chorus
APPLIED MATHEMATICS

MIDDLETON, WILLIAM S.
Winston-Salem, N.C.
Monogram Club, Treas. 3, 4;
Junior Class Ring Committee;
Cross Country, Track 1, 2, 3, 4
APPLIED MATHEMATICS
MURPHY, WILBERT L.
Fayetteville, N.C.
Mu Beta Psi; Symphonic Band;
Marching Band; Clarinet Choir
APPLIED MATHEMATICS
OLDHAM, WALKER L.
Goldston, N.C.
APPLIED MATHEMATICS
PEGRAM, JOHN C., JR.
Littleton, N.C.
APPLIED MATHEMATICS
PHARR, OWEN F., JR.
Durham, N.C.
Pershing Rifles; Vice Pres.
Wesley Foundation 3; Sec.-
Treas. Military Ball Assn. 3
CHEMISTRY

PHILIPS, ROBERT E.
Winston-Salem, N.C.
Alpha Phi Omega; Student
Government Senator 3, 4;
Campus Chest Chairman 3;
Westminster Fellowship 1, 2, 3,
4; Frank Thompson Theater
Staff 1; Science Council 4
PHYSICS AND PHILOSOPHY
SHEEK, JAMES K., III
Mocksville, N.C.
Scabbard & Blade; AILE;
ROTC; 2nd Lt. of Association
of the U.S. Army; Football 1
APPLIED MATHEMATICS

SIMPSON, JOHN W.
Wilmington, N.C.
Pi Mu Epsilon
APPLIED MATHEMATICS
SMITH, THOMAS L.
Raleigh, N.C.
CHEMISTRY

SPAIN, ROBERT W.
Henderson, N.C.
CHEMISTRY

SPEES, LYNN B.
Greeneville, Tenn.
Phi Kappa Phi; Pi Mu Epsilon;
Mathematics Honors Program;
Marching and FanFare Bands;
Pre-Med Club; Tutorial
Commission 2, 3, 4, Treas. 3, 4;
Wesley Foundation 1, 2, 3, 4,
Reception Chairman 4
APPLIED MATHEMATICS

TANNER, EDGAR W., JR.
Rutherfordton, N.C.
APPLIED MATHEMATICS

WHITAKER, BRUCE A.
Morganton, N.C.
Phi Eta Sigma; Science
Council; Pi Mu Epsilon
APPLIED MATHEMATICS

WHITE, SARAH K.
Raleigh, N.C.
APPLIED MATHEMATICS
WHITENER, OKIN S., JR.
Raleigh, N.C.
PHYSICS

MEMBERSHIPS CLUB MEMBERSHIPS CLUB MEMBERSHIPS

PHYBIOGRAPHYBIOGRAPHYBIOGRAPHYBIOGRAPHY

EDWARDS, FOREST M., JR.
Rutherfordton, N.C.
Delta Kappa Phi; Alpha Phi
Omega; Golf 1, 2, 4; Student
Government 1; Tompkins Textile
Council 1; Intramural
Sports
TEXTILE TECHNOLOGY

FARLOW, RODNEY T.
Greensboro, N.C.
Pershing Rifles; Delta Kappa
Phi
TEXTILE TECHNOLOGY

FITCH, JEFF I.
Burlington, N.C.
TEXTILES

FONG, JACK K.
Kowloon, Hong Kong
Photography 3, 4
TEXTILE TECHNOLOGY

FORTE, ROSEMARY J.
Bellevue, Washington
Textile Forum
TEXTILE TECHNOLOGY

FRICK, CHARLES D.
Salisbury, N.C.
Delta Kappa Phi
TEXTILE TECHNOLOGY

GAGNON, YVON
Quebec, Canada
Alpha Phi Omega
TEXTILES

GEMAYEL, GEORGE R.
Spencer, N.C.
TEXTILE TECHNOLOGY

HARTLEY, JOHN J., II
Nebo, N.C.
Phi Psi, Treasurer, Rules
Committee Chairman, National
Convention Delegate
TEXTILE TECHNOLOGY

HILL, CHANCE L. R., JR.
Rocky Mount, N.C.
Phi Psi
TEXTILE TECHNOLOGY

HIRSCH, DAVID W.
Charlotte, N.C.
Delta Kappa Phi; Textile
Forum Magazine
TEXTILE TECHNOLOGY

HOLMAN, DAVID R.
Kannapolis, N.C.
TEXTILES

HOWELL, KENNETH E.
Erwin, N.C.
Tompkins Textile Society;
B.S. Business Adm., Campbell
College
TEXTILE TECHNOLOGY

HOWIE, HEATH B., JR.
Charlotte, N.C.
TEXTILE CHEMISTRY

JAMES, JERRY D.
Winston-Salem, N.C.
Delta Kappa Phi—Pledge-
master; Kappa Tau Beta;
Textile Forum-Advertising
Manager; YMCA
TEXTILE TECHNOLOGY

JAMES, ROBERT L.
Wallace, N.C.
Delta Kappa Phi; Band 1, 2;
TEXTILE TECHNOLOGY

JONES, CHARLES A.
Raleigh, N.C.
TEXTILES

KALEY, JAN M.
Pittsburgh, Pa.
Lambda Chi Alpha
TEXTILES

LISK, LARRY G.
Albemarle, N.C.
TEXTILES

LONG, CHESTER R., JR.
Winston-Salem, N.C.
Phi Psi, Vice President; Kappa
Tau Beta; Textile Forum—
Advertising Staff
TEXTILE TECHNOLOGY

LOWE, JOHNNY F.
Morresville, N.C.
Delta Kappa Phi
TEXTILE TECHNOLOGY

LUNCEFORD, DAVID L.
Rockingham, N.C.
Delta Kappa Phi; Textile
Forum—Circulation Staff
TEXTILE TECHNOLOGY

McLAURIN, DANIEL L., III
Rowland, N.C.
TEXTILE TECHNOLOGY

MALPASS, HOWARD C., JR.
Jamestown, N.C.
TEXTILE CHEMISTRY

MOORE, CHARLES B.
Littleton, N.C.
Delta Kappa Phi; American
Asso. of Textile Chemists &
Colorists; Football 1, 2, 3, 4
TEXTILE CHEMISTRY

MURRAY, JOHN F.
Cincinnati, Ohio
Freshman Baseball, Student
Manager 3
TEXTILE CHEMISTRY

OWNLEY, WILBUR L.
Raleigh, N.C.
Phi Psi
TEXTILE TECHNOLOGY

PARKER, ALLEN B.
Mt. Ulla, N.C.
Delta Kappa Phi; Textile
Forum
TEXTILE TECHNOLOGY

RASHID, RAJA A.
Rawalpindi
TEXTILES

REITZEL, JERRY H.
Liberty, N.C.
TEXTILES

ROUSE, DAVID T.
LaGrange, N.C.
TEXTILE TECHNOLOGY

SCOTT, JOHN M.
Greensboro, N.C.
Phi Psi; Drum & Bugle Corps
TEXTILE TECHNOLOGY

SMITH, BRADLEY W.
Greensboro, N.C.
Phi Psi, Secretary 4; Kappa
Tau Beta; Tompkins Textile
Council 3; Student Govern-
ment Senator 3; A. A. T. C. C.
TEXTILE CHEMISTRY

SMITH, MELVIN L.
Salisbury, N.C.
American Asso. of Textile
Chemists and Colorists,
President; Phi Psi; Monogram
Club; Cross-Country 1, 2, 3, 4;
Indoor Track 1, 2, 3, 4; Outdoor
Track 1, 2, 3, 4
TEXTILE CHEMISTRY

SMITH, WILLIAM G., JR.
Charlotte, N.C.
Sigma Phi Epsilon, Secretary
and House Manager; Southern
Engineer; Intramurals 1, 2, 3, 4
TEXTILE TECHNOLOGY

SWAIM, DANNY S.
Elkin, N.C.
Intramurals 1, 2, 3, 4
TEXTILE TECHNOLOGY

TAYLOR, CHARLES L.
Ahoskie, N.C.
Fellowship of Christian Ath-
letes, President; Varsity Foot-
ball 2, 3, 4; Varsity Track 3
TEXTILE TECHNOLOGY

TAYLOR, BOBBY W.
Rocky Mount, N.C.
Baptist Student Union
TEXTILE TECHNOLOGY

TEAGUE, JAMES M.
Franklin, N.C.
TEXTILE TECHNOLOGY

THOMAS, JESSE G.
Raleigh, N.C.
Delta Kappa Phi; Freshman
Baseball; Intramural Basket-
ball 1, 2, 3
TEXTILE TECHNOLOGY

TYSON, CHARLES L.
Wadesboro, N.C.
Delta Kappa Phi; Kappa Tau
Beta; Textile Forum 1, 2, 3, 4,
Circulation Manager 4; Intra-
mural Football, Softball, Track
1, 2; President Tompkins Textile
Council 4; Vice Pres.
Delta Kappa Phi 4; Delta
Kappa Phi Representative to
Tompkins Textile Council 3;
Kappa Tau Beta—Vice Presi-
dent 4; YMCA 1, 2, 3, 4
TEXTILE TECHNOLOGY

WALKER, GARLAND L.
Whiteville, N.C.
TEXTILE TECHNOLOGY

WALKER, HUGH L., JR.
Shelby, N.C.
Phi Psi; Senior Textile Senator
to Student Government;
Tompkins Textile Council
Representative
TEXTILE TECHNOLOGY

WALL, JERRY L.
Greensboro, N.C.
Sigma Tau Sigma; Phi Psi;
A. A. T. C. C.; Textile Forum;
Band 1, 2, 3, Officer 3
TEXTILE CHEMISTRY

WHISNANT, JOE D.
Newton, N.C.
TEXTILE TECHNOLOGY

tar'ymil'i·tar'ymil'i·

ERSHIPS CLUB MEMBERSHIPS CLUB MEMBERSHI

ARMY RIFLE TEAM

LES ALDRICH
TOM EAVES
RICK WEIGEL
PAM LIAS
KENNETH GLASGOW
DAVID HENRY
DANNY PREVETTE
MIKE LANIER
PHIL WINSTEAD
BRUCE E. ALLEN
ALMA WILLIAMS
JIM CUNNINGHAM
JOE ELEKES
CHRIS MONTELEON
CHARLES WOLFF

AUSA

BRUCE E. ALLEN
DENNIS A. AMMONS
MICHAEL R. AUSTIN
BOBBY P. BARNES
ZELBERT E. BOYD
JAMES C. BRABBLE
JOSEPH A. BRAKE
DAVID V. BROOKS
DAVID D. BROWN
GEORGE M. CLENDENIN
HAROLD C. DYER
VANCE E. FISHER, JR.
JAMES L. FORKNER
DAVID G. FUSSELL
ALFRED G. GASH

J. B. EVERETT
V. E. FISHER
J. L. GADDIS
D. P. GAY
J. R. GOVE
G. HAHN
T. G. HARRISON
W. HARRISON
T. E. HARTSELL
B. S. IDOL
J. P. JONES
M. D. JONES
J. R. JORDAN
A. T. JOYCE
P. W. LAKE
J. A. MARKS
J. L. MASON

C. W. HALL
LARRY B. HANCOCK
CURTIS J. HARKINS
WILLIAM W. HARPER
THOMAS E. HARVEY
RONALD A. JONES
JAMES M. LAMB
TALLIE W. LAMM
HARVEY L. MANGUM
ROBERT L. MAYNARD
M. M. McLEAN
DANEIL H. McNEIL
JOHN M. MOORE
RONALD A. MOORE
ARNOLD B. NORWOOD
EDWARD D. PAINTER
OWEN F. PHARR

MIKE THOMAS
JOSEPH BURBAGE
CHARLES G. PIERCE
ALAN COCKMAN
JOSEPH WILLIFORD

ARNOLD AIR SOCIETY

PETER ABENE
BRUCE R. BONNER
RICHARD BROWN
THOMAS L. BROWN
JAMES CALDWELL
ROBERT DALTON
JOHN W. DICKEY
BILL FAIRFAX
DONALD A. GARDNER
E. D. GOOCH
BILL GRISWOLD
MILTON F. HAAS
WALDEN HEARN
JAMES HENDERSON
RUFFIN B. HOLDER
PHIL T. HOWARD
CHARLES E. HUGHES
ALAN N. JACKSON
JOSEPH KELLY
MARK KONTOS
BEN A. LASSITER
ROBERT LEAGUE
HERMAN C. LENINS
JAMES G. LINVILLE
THOMAS E. MAY
LARRY W. MILLER
DENNIS A. NECKER
STEPHEN E. NICHOLS
JIM PFEFFERKORN
RON ROBERTS
JOHN ROSS
ED SETZER
THAD W. SHORE
BILL A. STEPHENSON
WILLARD WHITLEY
JAMES D. WOODALL
JOHN YODER

LARRY HARRISON
GROVER C. HILL
EMMETT F. HUGHES, JR.
JAMES R. JORDAN
J. W. LACKEY
W. A. MELVIN
JAMES W. OESTRICH
WILLIAM O. O'KELLEY
WILLIAM L. POWELL
ROGER L. ROSS
JAMES K. SHEEK, III
HAROLD R. STEWART
DOUGLAS A. UNWIN
JOHNNY G. WATKINS
CLAUDE A. WHITEHURST
TOMMY R. WILLARD
MITCHELL WILLIAMS
ROBERT E. WOOTEN

BRIGADE STAFF

DOUGLAS A. UNWIN
LAWRENCE D. TRACY
RANDY SYNDER
CHRIS KOSZEWSKI
JOHN A. DOERR
BILL WADE
CHIP PHARR
CHUCK PIERCE

COUNTERGUERRILLA UNIT

JAMES K. SHEEK, III
EMMETT F. HUGHES
SAMUEL E. COPE
KENNETH M. PHELPS
T. ACREE
S. J. BARBERIO
D. D. BROWN
R. S. BRUCE
A. R. BURTON
R. C. CHAPMAN
Y. CROUSEN
B. L. DAVIS

J. A. MOTLEY
L. NOLAND
C. OAKLEY
J. T. OWENS
C. PARRISH
E. L. PETERSON
F. S. PULLEY
J. M. RAY
E. ROBINSON
B. W. SHUKLIS
C. W. SMITH
L. E. SMITH
T. P. SOMERS
H. R. STEWART
K. B. STEPHENS
C. M. TUCKER
A. T. WEAR
R. WYATT

FLIGHT TRAINING PROGRAM

MARSHALL N. BORDEAUX
DONALD A. BURSON
VANCE E. FISHER, JR.

PERSHING RIFLES

DAVID L. ARNOLD
JAMES C. BRABBLE
DAVID V. BROOKS
THOMAS D. BRECHTLEIN
ROBERT E. CARLSON
GEORGE M. CLENDENIN
JAMES C. COCHRANE
ROY H. COX
DOUGLAS W. DAHL
THOMAS M. EILERMAN
WILLIAM K. ETHERIDGE
LARRY H. FERGUSON
KENT H. FULTON
EUGENE A. FUZY
ALFRED G. GASH
ROBERT R. GILBERT
JOHNNY P. GREEN

WILLIAM R. RUEHWREIN
DAVID W. SHUFORD
DENNIS F. SNIPES
ROBERT L. WALKER
JAMES A. WASHBURN
JOHN G. WATKINS
JOHN F. WATSON
DAVID L. WILLIAMS
JERRY S. WILLIAMS
HUBERT M. WINSTON
JOSEPH A. WOOTEN

SCABBARD & BLADE

DOUG A. UNWIN
MILTON F. HAAS
WILLIAM B. KLUTTZ
JAMES G. LINVILLE
JOHN W. DICKEY
FARRIS A. DUNCAN
DON A. GRIGG
RUFFIN B. HOLDER
HERMAN C. LENINS
DENNIS A. NECKER
JOHN C. OLSON
JAMES W. PFEFFERKORN
WALTER B. TURNER
WILLARD H. WHITLEY
JAMES O. WOODALL
TICE N. LEONARD
GARY F. ANDREW
JOHN W. BRAUER
JOHN A. DOERR
LARRY FERGUSON
GENE FUZY
EMMETT F. HUGHES
ALBERT V. LEWIS
ROBERT E. NANCE
ERNEST W. NEIL
JAMES K. SHEEK
LAWRENCE D. TRACY
DON E. WEATHERLY
LARRY HARRISON
JOHN W. BRAUER
HAROLD C. THREATT
ROBERT L. TUCKER





